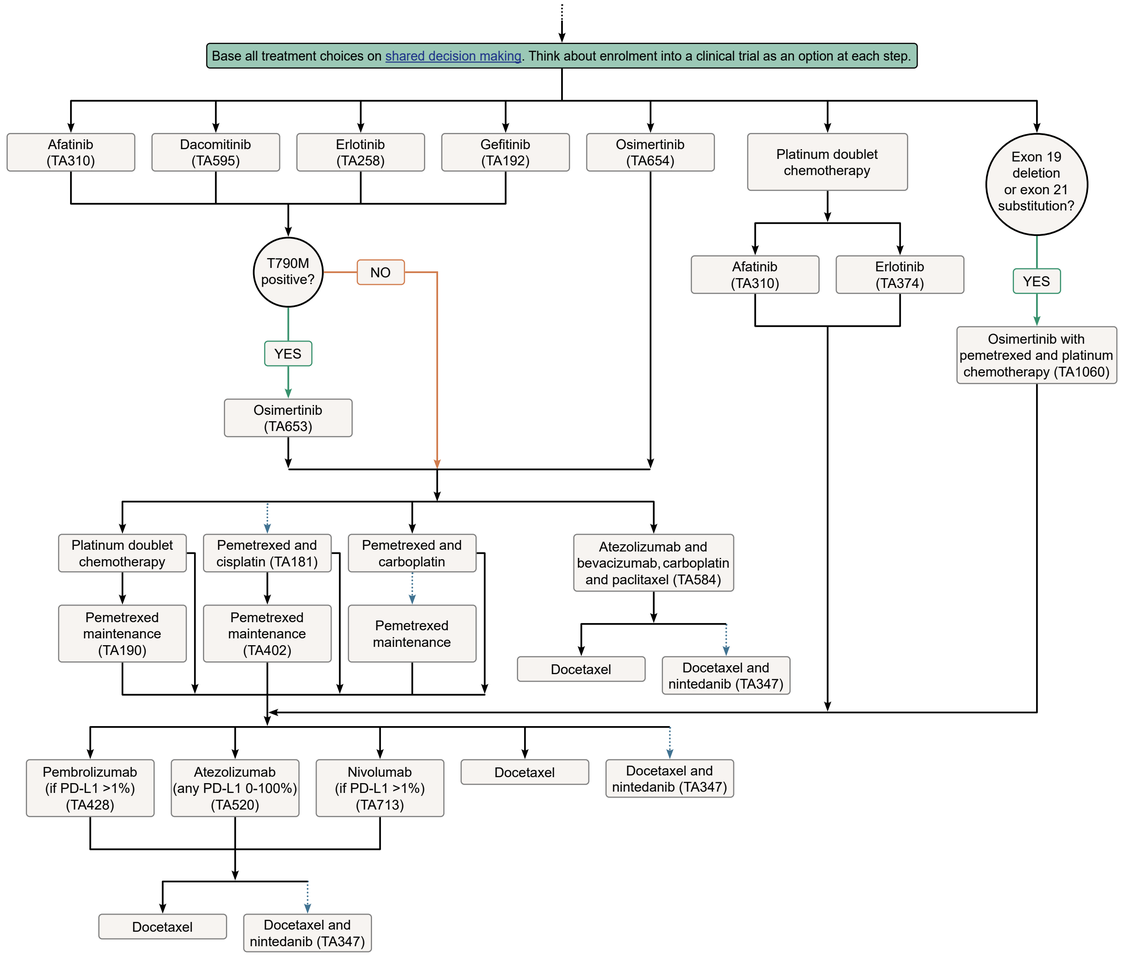


Managed Access (Cancer Drugs Fund)

TA000

NHSE policy