

Diverticular disease

J. Evidence review: timing of surgery for complicated acute diverticulitis

NICE guideline

Intervention evidence review

June 2019

Draft for Consultation

*This evidence review was developed by
the National Guideline Centre*

Disclaimer

The recommendations in this guideline represent the view of NICE, arrived at after careful consideration of the evidence available. When exercising their judgement, professionals are expected to take this guideline fully into account, alongside the individual needs, preferences and values of their patients or service users. The recommendations in this guideline are not mandatory and the guideline does not override the responsibility of healthcare professionals to make decisions appropriate to the circumstances of the individual patient, in consultation with the patient and, where appropriate, their carer or guardian.

Local commissioners and providers have a responsibility to enable the guideline to be applied when individual health professionals and their patients or service users wish to use it. They should do so in the context of local and national priorities for funding and developing services, and in light of their duties to have due regard to the need to eliminate unlawful discrimination, to advance equality of opportunity and to reduce health inequalities. Nothing in this guideline should be interpreted in a way that would be inconsistent with compliance with those duties.

NICE guidelines cover health and care in England. Decisions on how they apply in other UK countries are made by ministers in the [Welsh Government](#), [Scottish Government](#), and [Northern Ireland Executive](#). All NICE guidance is subject to regular review and may be updated or withdrawn.

Copyright

© NICE 2019. All rights reserved. Subject to [Notice of rights](#).

Contents

1	Management of acute diverticulitis	6
1.1	Review question: What is the most appropriate time for surgery in people with complicated acute diverticulitis?	6
1.2	Introduction	6
1.3	PICO table	6
1.4	Clinical evidence	7
1.4.1	Included studies	7
1.4.2	Excluded studies	7
1.4.3	Summary of clinical studies included in the evidence review	8
1.4.4	Quality assessment of clinical studies included in the evidence review	13
1.5	Economic evidence	18
1.5.1	Included studies	18
1.5.2	Excluded studies	18
1.5.3	Summary of studies included in the economic evidence review	19
1.5.4	Unit costs	20
1.6	Evidence statements	21
1.6.1	Clinical evidence statements	21
1.6.2	Health economics evidence statements	21
1.7	Recommendations	21
1.7.1	Research recommendations	21
1.8	Rationale and impact	22
1.8.1	Why the committee did not make any recommendations	22
1.8.2	Impact of the recommendations on practice	22
1.9	The committee's discussion of the evidence	22
1.9.1	Interpreting the evidence	22
1.9.2	Cost effectiveness and resource use	23
1.9.3	Other factors the committee took into account	23
	Appendices	36
	Appendix A: Review protocols	36
	Appendix B: Literature search strategies	39
	B.1 Clinical search literature search strategy	40
	B.2 Health Economics literature search strategy	43
	Appendix C: Clinical evidence selection	49
	Appendix D: Clinical evidence tables	50
	Appendix E: Forest plots	71
	E.1.1 Emergency surgery compared to elective surgery	71
	E.2.1 Elective surgery compared to no surgical intervention	71
	E.3.1 Emergency surgery compared to elective surgery	72

E.3.2 Elective surgery compared to no surgical intervention	73
E.3.3 Emergency surgery compared to no surgical intervention	73
E.4.1 Emergency surgery compared to no surgical intervention	74
Appendix F: GRADE tables	75
Appendix G: Health economic evidence selection	81
Appendix H: Health economic evidence tables	82
Appendix I: Excluded studies.....	86
I.1 Excluded clinical studies.....	86
Appendix J: Research recommendations	92

1 Management of acute diverticulitis

2 1.1 Review question: What is the most appropriate time for 3 surgery in people with complicated acute diverticulitis?

4 1.2 Introduction

5 Over the last decade there have been marked changes in the surgical management of
6 patients with complications of acute complicated diverticular disease. Resections are now
7 frequently undertaken laparoscopically with the use of laparoscopic lavage in the emergency
8 setting. The thresholds for elective resection after recurrent episodes of acute diverticulitis
9 have changed with a greater focus on tailored decision making with the patient. There have
10 been alterations to the threshold for primary anastomosis especially in the emergency
11 setting. This review of the evidence aimed to provide information for both clinicians and
12 patient on what were the clinically and cost effective surgical approaches to the management
13 of acute complicated diverticular disease.

14

15 1.3 PICO table

16 For full details see the review protocol in appendix A.

17 **Table 1: PICO characteristics of review question**

Population	Adults 18 years and over with complicated acute diverticulitis
Interventions	Elective surgery Emergency surgery
Comparisons	Compared to each other No surgical intervention
Outcomes	Critical outcomes: <ul style="list-style-type: none">• Quality of life• Mortality• Morbidity• Progression of disease• Complications:<ul style="list-style-type: none">○ infections○ abscesses○ perforation○ fistula○ stricture• Recurrence rates of acute diverticulitis• Hospitalisation• Need for further surgery Important outcomes: <ul style="list-style-type: none">• Symptom control/recurrence, for example pain relief, bowel habit
Study design	Randomised controlled trials (RCTs), systematic reviews of RCTs. If no RCT evidence is available, search for observational studies

1 **1.4 Clinical evidence**

2 **1.4.1 Included studies**

3 Eight studies were included in the review; ^{18, 29, 47, 131, 165, 174, 177, 183} these are summarised in
4 Table 2 below. Evidence from these studies is summarised in the clinical evidence summary
5 below (Tables 3-8).

6 The review was stratified by diverticular complication. There were three studies included in
7 the abscess strata ^{18, 29, 47, 165}, one in fistula ¹³¹, one in stricture ¹⁶⁵ and three in the overall
8 strata. ^{174, 177, 183}

9 See also the study selection flow chart in appendix C, study evidence tables in appendix D,
10 forest plots in appendix E and GRADE tables in appendix F.

11 **1.4.2 Excluded studies**

12 See the excluded studies list in appendix I.

13

14

1 © NICE 2019. All rights reserved. Subject to Notice of rights.
2 **1.4.3 Summary of clinical studies included in the evidence review**

Table 2: Summary of studies included in the evidence review

Study	Intervention and comparison	Population	Outcomes	Concomitant treatments/ Comments	Patient selection for intervention
Bachmann 2011 ¹⁸ Non-randomised study n= 421	Emergency surgery: defined as early elective surgery in this study. Performed at median of 2 days post-admission. Elective surgery: defined as delayed elective surgery in this study. Performed at 6-8 weeks post admission.	Patients aged 18 years and over with diverticulitis complicated by abscess (Hinchey stages I and II). Confirmed by CT scan.	Mortality Morbidity Complications (infections) Need for further surgery	Emergency: Antibiotics received at admission until surgery performed. Elective: Received 5-7 days antibiotic course on admission.	Emergency: • Mean age, 63.5±13.1 years. • Elective: Mean age, 64.2±12.6 years. Similar disease severity (proportion of Hinchey I and II cases) and comorbidity (ASA grades 1-4) between groups. Assigned to groups based on clinical data, surgeon preference and medical condition of patient.
Buchwald 2017 ²⁹ Non-randomised study n=107	Elective surgery: does not specify timeframe within which elective surgery was performed relative to admission. No surgical intervention: Study included two groups that it considered to represent conservative	Patients aged 18 years and over with diverticulitis complicated by abscess (Hinchey stages I and II). Diverticulitis diagnosed in all patients by CT scan. Clinical findings, blood tests,	Recurrence rates of acute diverticulitis	Some patients in the cohort were being treated with NSAIDs or steroids, or receiving treatment for diabetes. Does not specify the total number in each treatment arm.	Elective surgery: • Mean age, 65.5±13.4 years. No surgery: • Mean age, 64.2±17.2 years. Treatment at discretion of surgeon – possible more

Study	Intervention and comparison	Population	Outcomes	Concomitant treatments/ Comments	Patient selection for intervention
	treatment: antibiotics alone and percutaneous drainage + antibiotics. These two groups were combined. No details given for the timing/type/dose of antibiotics used.	endoscopic and/or surgical finding and radiology also used for diagnosis.			severe cases selected for surgery. 'No differences in immunosuppression'. No details for other comorbidities between groups.
Elagili 2015 ⁴⁷ Non-randomised study N=146	Emergency surgery: Sigmoidectomy done within 24-28 hrs after admission due to clinical deterioration in spite of initial diverticular abscess treatment Elective surgery: Planned operation typically carried out 4-6 wks after symptomatic relief following initial abscess treatment	Strata: Abscess Patients with an abscess of at least 3 cm diameter undergoing surgery for pathology-proven sigmoid diverticulitis admitted 1994-2012 Exclusion: Requirement for urgent or emergent surgery decided immediately following admission	Mortality Morbidity	Antibiotics: Wide-spectrum intravenous antibiotics progressively switched to oral preparations for a total treatment course of 1-3 weeks Percutaneous drainage: Plus antibiotics as above	No demographics reported for emergency vs elective surgery Retrospective review – surgeons decided which intervention.
Radwan 2013 ¹³¹ Non-randomised study n=53	Elective surgery: does not specify timeframe within which elective surgery was performed relative to admission. No surgical intervention: defined as conservative treatment. 5 patients in the conservative group were	Strata: Fistula Patients aged 18 years and over with fistula secondary to diverticular disease. Fistula confirmed by contrast enema CT scan in 92% of cases in the total cohort of the study, which	Mortality	Study cohort consisted of patients with fistula secondary to various conditions, but outcomes were given separately for those secondary to diverticular disease and these were extracted.	Elective surgery: • Mean age (range): 69 (42-90) years. No surgery: • Mean age (range): 76 (39-87) years. ASA grading proportions differed between the two

Study	Intervention and comparison	Population	Outcomes	Concomitant treatments/ Comments	Patient selection for intervention
	prescribed long-term low-dose antibiotics for management of fistulas. No details of treatment for the remaining patients in this group.	consisted of fistula secondary to various conditions, but does not specify this specifically for patients with fistula secondary to diverticular disease. No details for the method of diverticular disease diagnosis.			<p>groups:</p> <ul style="list-style-type: none"> • ASA 1 and 2: 78% in elective and 38% in no surgery. • ASA 3 and 4: 22% in elective and 62% in no surgery. <p>Retrospective review – surgeons decided which intervention.</p>
Tudor 1994 ¹⁶⁵ Non-randomised study n=300	<p>Emergency surgery: does not specify timeframe within which emergency surgery was performed relative to admission.</p> <p>No surgical intervention: defined as 'no operation' in this study. No other details.</p>	<p>Strata: Abscess and Stricture</p> <p>Patients aged 18 years and over with complicated diverticular disease.</p> <p>Complications extracted included acute phlegmon, pericolic abscess and bowel obstruction. Diagnosed clinically on emergency admission.</p>	Mortality	<p>Procedures this study considered to be surgical were: laparotomy alone, drainage alone, loop stoma, Hartmann's procedure, and resection and primary anastomosis with or without a stoma.</p> <p>Two different strata in the study: abscess and stricture.</p> <p>Abscess strata included abscess and phlegmon groups. Stricture strata included the bowel obstruction group.</p>	<p>Age only given for whole cohort, not specific complications or interventions:</p> <ul style="list-style-type: none"> • Median age (range), 68 (31-94) years. <p>No details of co-morbidities in the two intervention groups (for specific complications or for the whole cohort).</p> <p>No details regarding how patients were assigned to each group – likely to have been surgeon/specialist preference/based on overall health?</p>
Vinas-salas 2001 ¹⁷⁴ Non-	<p>Emergency surgery</p> <p>Elective surgery</p> <p>Does not specify</p>	<p>Strata: overall</p> <p>Patients aged 18 years and over with</p>	Morbidity		<p>Average age (unclear if mean or median):</p> <ul style="list-style-type: none"> • Men, 53 (34-84) years

Study	Intervention and comparison	Population	Outcomes	Concomitant treatments/ Comments	Patient selection for intervention
randomised study n=353	timeframe within which emergency/elective surgery was performed relative to admission.	complicated diverticular disease. Method of diagnosis not reported.			<ul style="list-style-type: none"> Women, 62 (36-92) years. <p>Note that this age includes those in the cohort with recurrent cases, and we extracted outcomes only for those without previous episodes. Age was not given for each intervention or for those that had not experienced previous episodes.</p> <p>No details of comorbidities or the way in which patients were assigned to emergency/elective surgery.</p>
Warwas 2018 ¹⁷⁷ Non-randomised study N=378	<p>Early elective surgery: People who had been hospitalised for the treatment of an acute attack of diverticular disease by the hospital's outpatient department. All surgery took place within this hospitalisation.</p> <p>Mean time to surgery not reported.</p> <p>Elective surgery:</p>	Strata: Overall People who underwent elective laparoscopic sigmoid resection due to diverticulitis during 2008 and 2012	Mortality Bleeding	Early elective surgery: Received pre-operative antibiotic for a median of 8 days (IQR 3).	<p>Emergency surgery: Mean age 63.6 yrs, comorbidities ASA median 2 (IQR2), CCI median 0 (IQR 0)</p> <p>Elective surgery: Mean age 61.9 yrs, comorbidities ASA median 2 (IQR2), CCI median 0 (IQR 0)</p> <p>Patient selection based on symptoms</p>

Study	Intervention and comparison	Population	Outcomes	Concomitant treatments/ Comments	Patient selection for intervention
	<p>Referred to hospital by a GP to evaluate whether operative treatment for diverticular disease or not. At the time of admission, these patients did not suffer from any symptoms of an acute attack.</p> <p>Time to surgery at least 4 to six weeks after their diverticulitis episode had abated</p>				
<p>Zingg 2007¹⁸³ Non-randomised study n=178</p>	<p>Emergency surgery: defined as early elective surgery performed during the same hospitalisation as the acute episode. Mean time to surgery was 7 days (range 1-16 days).</p> <p>Elective surgery: defined as delayed elective surgery after a minimum of 6 weeks in a second hospitalisation. Mean time to surgery was 13 weeks (range 6-87 weeks).</p>	<p>Strata: overall Patients aged 18 years and over with complicated acute diverticulitis.</p> <p>Acute diverticulitis diagnosed by clinical examination, laboratory tests such as C-reactive protein and leucocytes, and abdominal triple contrast CT scan in all patients.</p>	<p>Mortality Morbidity</p>	<p>Study reports data for uncomplicated and complicated diverticulitis, but outcomes were given separately for the complicated cases and these were extracted</p> <p>All patients received initial antibiotic therapy, antibiotic type depended on renal function.</p>	<p>Mean age:</p> <ul style="list-style-type: none"> • Emergency: 60.7±12.5 years • Elective: 60.8±11.9 years. <p>Mean ASA score similar between groups: 1.73 in emergency and 1.77 in elective (range for both was 1-3).</p> <p>Age and ASA score for complicated and uncomplicated cases combined. Mean age not given separately for complicated subpopulation.</p>

Study	Intervention and comparison	Population	Outcomes	Concomitant treatments/ Comments	Patient selection for intervention
					Timing of surgery based on surgeon/patient preference. Surgeon generally offered both alternatives so patient made definitive decision.

See appendix D for full evidence tables.

1.4.4 Quality assessment of clinical studies included in the evidence review

1.4.4.1 Overall stratum

Table 3: Clinical evidence summary: emergency surgery compared to elective surgery

Outcomes	No of Participants (studies) Follow up	Quality of the evidence (GRADE)	Relative effect (95% CI)	Anticipated absolute effects	
				Risk with Elective surgery	Risk difference with Overall Strata: emergency (95% CI)
Mortality at 30 days	347 (2 studies) 30 days	⊕⊕⊕⊕ VERY LOW ^{b,c} due to risk of bias, imprecision	Not estimable	Moderate 0 per 1000	0 fewer per 1000 (from 2 fewer to 2 more) ^a
Morbidity	104 (2 studies)	⊕⊕⊕⊕ VERY LOW ^b due to risk of bias	OR 4.64 (1.58 to 13.68)	Moderate 39 per 1000	119 more per 1000 (from 21 more to 318 more)
Bleeding	378 (1 study)	⊕⊕⊕⊕ VERY LOW ^{b,d} due to risk of bias, imprecision	RR 1.67 (0.62 to 4.47)	Moderate 36 per 1000	24 more per 1000 (from 14 fewer to 125 more)

^aRisk difference (95% CI) calculated as 0 events in both arms

1
2
3
4
5
6

Outcomes	No of Participants (studies) Follow up	Quality of the evidence (GRADE)	Relative effect (95% CI)	Anticipated absolute effects	
				Risk with Elective surgery	Risk difference with Overall Strata: emergency (95% CI)
^b Downgraded by 1 increment if the majority of the evidence was at high risk of bias, and downgraded by 2 increments if the majority of the evidence was at very high risk of bias ^c Risk difference (95% CI) analysis method was used as there were zero events in both arms, and sample size was <70. ^d Downgraded by 1 increment if the confidence interval crossed one MID or by 2 increments if the confidence interval crossed both MIDs					

1.4.4.2 Fistula stratum

Table 4: Clinical evidence summary: elective surgery compared to no surgical intervention

Outcomes	No of Participants (studies) Follow up	Quality of the evidence (GRADE)	Relative effect (95% CI)	Anticipated absolute effects	
				Risk with No intervention	Risk difference with Elective surgery (95% CI)
Mortality at 3 years	53 (1 study) 3 years	⊕⊕⊕⊕ VERY LOW ^{a,b} due to risk of bias, imprecision	RR 1.28 (0.76 to 2.16)	Moderate 462 per 1000	129 more per 1000 (from 111 fewer to 536 more)
^a Downgraded by 1 increment if the majority of the evidence was at high risk of bias, and downgraded by 2 increments if the majority of the evidence was at very high risk of bias ^b Downgraded by 1 increment if the confidence interval crossed one MID or by 2 increments if the confidence interval crossed both MIDs					

1.4.4.3 Abscess stratum

Table 5: Clinical evidence summary: emergency surgery compared to elective surgery

Outcomes	No of Participants (studies) Follow up	Quality of the evidence (GRADE)	Relative effect (95% CI)	Anticipated absolute effects	
				Risk with Elective surgery	Risk difference with Abscess strata: emergency (95% CI)

Outcomes	No of Participants (studies) Follow up	Quality of the evidence (GRADE)	Relative effect (95% CI)	Anticipated absolute effects	
				Risk with Elective surgery	Risk difference with Abscess strata: emergency (95% CI)
Mortality (in-hospital)	413 (1 study) 5 years ^a	⊕⊕⊕⊕ VERY LOW ^{b,c} due to risk of bias, imprecision	OR 0.49 (0.03 to 9.2)	Moderate 7 per 1000	4 fewer per 1000 (from 7 fewer to 54 more)
Morbidity	413 (1 study) 5 years ^a	⊕⊕⊕⊕ VERY LOW ^{b,c} due to risk of bias, imprecision	RR 1.33 (0.77 to 2.28)	Moderate 114 per 1000	38 more per 1000 (from 26 fewer to 146 more)
Complications: infections	413 (1 study) 5 years ^a	⊕⊕⊕⊕ VERY LOW ^{b,c} due to risk of bias, imprecision	RR 1.56 (0.78 to 3.09)	Moderate 71 per 1000	40 more per 1000 (from 16 fewer to 148 more)
Need for further surgery	413 (1 study) 5 years ^a	⊕⊕⊕⊕ VERY LOW ^{b,c} due to risk of bias, imprecision	RR 1.43 (0.65 to 3.12)	Moderate 57 per 1000	25 more per 1000 (from 20 fewer to 121 more)
Mortality (antibiotics)	32 (1 study)	See comment	Not estimable	Moderate	0 fewer per 1000 (from 16 fewer to 16 more) ^d
Morbidity (antibiotics)	32 (1 study)	⊕⊕⊕⊕ VERY LOW ^b due to risk of bias	RR 3.60 (1.5 to 8.65)	Moderate 208 per 1000	541 more per 1000 (from 104 more to 1000 more)
Mortality (drainage)	114 (1 study)	⊕⊕⊕⊕ VERY LOW ^b due to risk of bias	RR 29.91 (1.6 to 558.23)	Moderate	140 more per 1000 (from 10 fewer to 300 more) ^e
Morbidity (drainage)	114 (1 study)	⊕⊕⊕⊕ VERY LOW ^b due to risk of bias	RR 2.46 (1.62 to 3.73)	Moderate 290 per 1000	423 more per 1000 (from 180 more to 792 more)

^aRetrospective study assessing patient records over a 5 year period

^bDowngraded by 1 increment if the majority of the evidence was at high risk of bias, and downgraded by 2 increments if the majority of the evidence was

Outcomes	No of Participants (studies) Follow up	Quality of the evidence (GRADE)	Relative effect (95% CI)	Anticipated absolute effects	
				Risk with Elective surgery	Risk difference with Abscess strata: emergency (95% CI)
at very high risk of bias					
^c Downgraded by 1 increment if the confidence interval crossed one MID or by 2 increments if the confidence interval crossed both MIDs					
^d Risk difference (95% CI) calculated as there were zero events in both arms					
^e Risk difference was used as low event rate					

Table 6: Clinical evidence summary: elective surgery compared to no surgical intervention

Outcomes	No of Participants (studies) Follow up	Quality of the evidence (GRADE)	Relative effect (95% CI)	Anticipated absolute effects	
				Risk with No intervention	Risk difference with Elective surgery (95% CI)
Recurrence rates of acute diverticulitis	107 (1 study) 110 months	⊕⊖⊖⊖ VERY LOW ^a due to risk of bias	RR 0.16 (0.04 to 0.66)	Moderate 292 per 1000	245 fewer per 1000 (from 99 fewer to 280 fewer)
^a Downgraded by 1 increment if the majority of the evidence was at high risk of bias, and downgraded by 2 increments if the majority of the evidence was at very high risk of bias					

Table 7: Clinical evidence summary: emergency surgery compared to no surgical intervention

Outcomes	No of Participants (studies) Follow up	Quality of the evidence (GRADE)	Relative effect (95% CI)	Anticipated absolute effects	
				Risk with No intervention	Risk difference with Emergency surgery (95% CI)
30-day mortality (post-admission)	138 (1 study) 30 days	⊕⊖⊖⊖ VERY LOW ^{a,b} due to risk of bias, imprecision	RR 2.23 (0.56 to 8.97)	Moderate 38 per 1000	47 more per 1000 (from 17 fewer to 303 more)

1
2
3
4
5
6

Outcomes	No of Participants (studies) Follow up	Quality of the evidence (GRADE)	Relative effect (95% CI)	Anticipated absolute effects	
				Risk with No intervention	Risk difference with Emergency surgery (95% CI)
^a Downgraded by 1 increment if the majority of the evidence was at high risk of bias, and downgraded by 2 increments if the majority of the evidence was at very high risk of bias ^b Downgraded by 1 increment if the confidence interval crossed one MID or by 2 increments if the confidence interval crossed both MIDs					

4.4.4 Stricture stratum

Table 8: Clinical evidence summary: emergency surgery compared to no surgical intervention

Outcomes	No of Participants (studies) Follow up	Quality of the evidence (GRADE)	Relative effect (95% CI)	Anticipated absolute effects	
				Risk with No intervention	Risk difference with emergency surgery (95% CI)
30-day mortality (post-admission)	31 (1 study) 30 days	⊕⊕⊕⊕ VERY LOW ^{a,b} due to risk of bias, imprecision	OR 3.28 (0.05 to 219.76)	Moderate 0 per 1000	70 more per 1000 (from 210 fewer to 360 more) ^c
^a Downgraded by 1 increment if the majority of the evidence was at high risk of bias, and downgraded by 2 increments if the majority of the evidence was at very high risk of bias ^b Downgraded by 1 increment if the confidence interval crossed one MID or by 2 increments if the confidence interval crossed both MIDs ^c Risk difference (95% CIs) reported as there are zero events in control arm.					

See appendix F for full GRADE tables.

1 **1.5 Economic evidence**

2 **1.5.1 Included studies**

3 Two health economic studies were identified with the relevant comparison and have been
4 included in this review.^{18 183} These are summarised in the health economic evidence profile
5 below (Table 9) and the health economic evidence tables in appendix H.

6 **1.5.2 Excluded studies**

7 No health economic studies that were relevant to this question were excluded due to
8 assessment of limited applicability or methodological limitations.

9 See also the health economic study selection flow chart in appendix G.

10

© NICE 2019. All rights reserved. Subject to Notice of rights.
1
2
3
4
5
6
7
8
9
10
11
12
13
14
15
16
17

1.5.3 Summary of studies included in the economic evidence review

Table 9: Health economic evidence profile: Early versus delayed elective resection for complicated acute diverticulitis

Study	Applicability	Limitations	Other comments	Incremental cost	Incremental effects	Cost effectiveness	Uncertainty
Bachmann 2011 ¹⁸ (Germany)	Partially applicable ^(a)	Potentially serious limitations ^(b)	Cost consequences analysis within a non-randomised controlled trial. Clinical follow-up data obtained by review of hospital records and through direct communication with patients and physicians.	Early elective resection saves £1,329 per patient	Mortality (in-hospital): -4/1000 Morbidity: +38/1000 Wound infection: +40/1000 Reoperation: +25/1000	n/a	n/a
Zingg 2007 ¹⁸³ (Switzerland)	Partially applicable ^(c)	Potentially serious limitations ^(d)	Retrospective analysis of individual level data for outcomes and invoice system of Zurich for data on costs. Cost components included all medical treatment, outpatient colonoscopy and intensive care days.	Early elective laparoscopic ally-assisted resection saves £204 per patient	Mortality (30 days): +0/1000 Morbidity: -137/1000	n/a	n/a

Abbreviations: ARD: absolute risk difference; n/a: not applicable; OR: odds ratio

(a) German health insurance company perspective

(b) Non-randomised allocation to treatment arms by surgeon, which could produce selection bias. Some clinical follow up data was obtained directly from patients and physicians and may be subject to recall bias. No cost year was reported, though the trial period was 2004-2009. Follow-up not reported for outcomes other than costs; no follow-up for costs, which were noted to include only the costs of the interventions. Costs did not include any visits to general practitioners either after the hospitalisations or between the two hospitalisations for the delayed resection group. No detailed analysis of direct cost to hospital undertaken. No quality of life outcome was assessed, deviating from the NICE reference case

(c) Switzerland hospital perspective

(d) Treatment effects from retrospective Zingg study only. No randomisation; the decision to undergo early or delayed surgery was made through shared decision making between the surgeon and person with acute diverticulitis, which could lead to selection bias. Follow-up not reported. Cost components not clearly defined. Outcome data based on those presenting 1997-2005; cost data derived from a subgroup presenting 2004-2005. Subgroup for cost analysis restricted to those who exclusively received all medical treatment at the institution, could lead to bias. People in the delayed group may have received initial conservative treatment of unknown type and duration outside of the institution. Percentage male not reported. No regression to account for baseline differences, though statistically significant difference in American Society of Anaesthesiologists score (no statistically significant differences in other baseline characteristics). More complicated cases in the early group (73% (n=56) in the early group compared with 13% (n=13) in the delayed group). No quality of life outcome was assessed, deviating from the NICE reference case.

1 **1.5.4 Unit costs**

2 The unit costs below were presented to the Committee, to aid consideration of cost
 3 effectiveness.

4 **Table 10: NHS cost of non-elective sigmoid resection**

Procedure (OPCS4)	Healthcare Resource Group (HRG) code and description	Unit Cost	Average Length of Stay	Source
Sigmoid colectomy and anastomosis	FF33 Distal Colon Procedures, 19 years and over, inclusive of non-elective short stay and non-elective long stay with excess bed days, weighted for complications and co morbidities for HRG codes: FF33A and FF33B; as recorded for Non-Elective Inpatients	£7,091	9.0 days	NHS Reference Costs 2016-2017
Sigmoid colectomy and ileostomy HFQ Or Sigmoid colectomy and exteriorisation of bowel NEC	FF31 Complex Large Intestine Procedures, 19 years and over, inclusive of non-elective short stay and non-elective long stay with excess bed days, weighted for complications and co morbidities for HRG codes: FF31A, FF31B, FF31C and FF31D; as recorded for Non-Elective Inpatients	£8,312	11.0 days	NHS Reference Costs 2016-2017

5 **Table 11: NHS cost of elective sigmoid resection**

	Currency Description	Unit Cost	Average Length of Stay	Source
Sigmoid colectomy and anastomosis	FF33 Distal Colon Procedures, 19 years and over, inclusive of excess bed days, weighted for complications and co morbidities for HRG codes: FF33A and FF33B; as recorded for Elective Inpatients	£6,487	5.2 days	NHS Reference Costs 2016-2017
Sigmoid colectomy and ileostomy HFQ Or Sigmoid colectomy and exteriorisation of bowel NEC	FF31 Complex Large Intestine Procedures, 19 years and over, inclusive of excess bed days, weighted for complications and co morbidities for HRG codes: FF31A, FF31B, FF31C and FF31D; as recorded for Elective Inpatients	£8,140	7.6 days	NHS Reference Costs 2016-2017
Closure of ileostomy	FF22 Major Small Intestine Procedures, 19 years and over, inclusive of excess bed days, weighted for complications and co morbidities for HRG codes: FF22A, FF22B, FF22C and FF22C; as recorded for Elective Inpatients	£5,151	5.97 days	NHS Reference Costs 2016-2017

1 1.6 Evidence statements

2 1.6.1 Clinical evidence statements

3 Overall strata

- 4 • Clinically important benefit for elective over emergency surgery was found in two small
5 studies for morbidity (very low quality, n=104) and in a single study for bleeding (very low
6 quality, n=378). No clinically important difference was seen in mortality when looking at 2
7 studies (very low quality, n=347).

8 Fistula stratum

- 9 • The only evidence included for this stratum was from a small single study looking at
10 mortality at 3 years follow-up, which found a possible clinically important harm for elective
11 surgery (very low quality, n=53).

12 Abscess stratum

- 13 • When comparing elective surgery with emergency surgery, clinically important benefit for
14 elective surgery was seen in morbidity outcomes; one looking at surgery post-antibiotics
15 treatment and the other post-percutaneous drainage (n=32 and 124 respectively, very
16 low quality). No clinically important difference was seen for the other outcomes extracted
17 for this comparison.
- 18 • Clinically important benefit of elective surgery was seen in the recurrent rates of acute
19 diverticulitis when compared to no surgery for a single study (n=110, very low quality).
- 20 • Clinically important harm from emergency surgery was seen in the 30 day post-admission
21 mortality rate when compared to no surgery in a single study (n=138, very low quality).

22 Stricture stratum

- 23 • Clinically important harm from emergency surgery was seen in the 30 day post-admission
24 mortality rate when compared to no surgery in a single small study (n=31, very low
25 quality).

26 1.6.2 Health economics evidence statements

27 Two cost-consequences analyses found that early surgery was cost saving compared with
28 later surgery. The studies were inconsistent with regard to the impact on health outcomes.
29 The studies were rated as partially applicable with potentially serious limitations.

30 1.7 Recommendations

31 No recommendations were made.

32 1.7.1 Research recommendations

33 RR1 What are the clinically and cost effective surgical approaches to managing complicated
34 acute diverticulitis, including timing of surgery (elective or emergency)?

35 See also the rationale in appendix J.

1 1.8 Rationale and impact

2 1.8.1 Why the committee did not make any recommendations

3 In the studies in the evidence reviewed people were offered an intervention based on
4 demographic and clinical characteristics meaning it was difficult to assess the true effect of
5 interventions on patient outcomes. Therefore the committee decided not to make any
6 practice recommendations.

7 The committee thought this was an area that needed further research and therefore have
8 developed a research recommendation.

9 1.8.2 Impact of the recommendations on practice

10 The recommendation reflects current practice.

11 1.9 The committee's discussion of the evidence

12 1.9.1 Interpreting the evidence

13 1.9.1.1 The outcomes that matter most

14 The guideline committee agreed that for this review quality of life, mortality, morbidity,
15 progression of disease, recurrence rates of acute diverticulitis, hospitalisation, need for
16 further surgery and complications (infection, abscess, perforation, fistula and stricture) were
17 considered critical outcomes. The results from these would be given more weight when
18 forming recommendations. Outcomes considered important were symptom control (e.g. pain
19 relief and bowel habit) and recurrence.

20 In this review, no clinical evidence was identified for the following critical outcomes;
21 progression of disease, abscess, perforation, fistula and stricture. There was no evidence
22 identified for the important outcome symptom control.

23 1.9.1.2 The quality of the evidence

24 The evidence included in this review was of very low quality due to selection bias,
25 performance bias and imprecision. The extent of selection bias was a big concern for the GC
26 as it was likely people in the emergency surgery arm of the studies were more severely
27 affected than those in the elective surgery arm. All the evidence was obtained from non-
28 randomised studies, as there were no randomised controlled trials that matched the review
29 protocol criteria.

30 1.9.1.3 Benefits and harms

31 While discussing the evidence presented in this evidence review, the guideline committee
32 expressed their concerns over the significant selection bias present across all of the
33 outcomes. The assignment of interventions; emergency surgery, elective surgery or no
34 intervention, was determined by surgeons based on the clinical presentation of the
35 individuals for all of the studies included. Therefore, the groups of people compared within
36 each trial may not have been comparable at baseline for severity of disease. Thus, the
37 committee were unable to make a confident assessment of the clinical benefit or harm of the
38 outcomes presented as they were unsure as to whether the observed effects were a result of
39 the method used for patient assignment. For example, the committee were concerned that
40 those selected for surgery, as opposed to conservative management, may have been those
41 that the surgeons considered to be the most severe cases. Similarly, it was more likely that
42 patients needing emergency surgery would have worse clinical outcomes as a result of their

1 more negative health status compared with those able to wait for an elective (delayed)
2 surgical procedure.

3 **1.9.2 Cost effectiveness and resource use**

4 The committee were informed by the current unit costs of elective inpatient and non-elective
5 inpatient surgeries. The costs of non-elective operations were higher than the equivalent
6 elective operations, which were associated with a shorter average length of stay.

7 Two published health economic studies addressing the timing of surgery were included and
8 assessed as partially applicable with potentially serious limitations. The cost consequences
9 analyses had German health insurance company and Swiss hospital perspectives. The
10 committee noted that allocation of the people with acute diverticulitis to the arms of studies
11 was by the operating surgeon or by shared decision making between the surgeon and
12 patient, respectively. The committee felt that this method of allocation was likely to lead to
13 more severe cases of acute diverticulitis being allocated to the early surgery arm, while more
14 stable cases undergo delayed surgery. No statistically significant differences in baseline
15 characteristics were reported in the study from the German health insurance company
16 perspective, however, the study from the Swiss hospital perspective included people in the
17 early surgery arm with lower BMIs than in the delayed surgery arm and did not undertake a
18 regression analysis.

19 The study from the German health insurance company perspective concluded that early
20 elective surgery saved £1,329 per patient compared with delayed elective surgery, while the
21 study from the Swiss hospital perspective found early surgery to save £204. These costs
22 included only the costs of the interventions, with no follow up. Neither study offered a
23 detailed breakdown of costs, though the study from the German health insurance company
24 perspective noted that the difference in costs arose mainly as a result of the initial
25 intravenous antibiotic treatment in the delayed surgery arm. The studies both reported longer
26 overall length of stay, including both the initial and the subsequent hospital spells, in the early
27 than in the delayed surgery arms.

28 The committee noted that the studies included only people who underwent surgery, however,
29 there is likely to be a subgroup of people in whom delayed surgery is planned and then do
30 not subsequently require surgery. The inclusion of this group of people, who benefit from the
31 delaying of their surgery and contribute fewer costs to the delayed surgery arm, might
32 influence the conclusions of the studies.

33 The cost of colostomy was higher than that of colectomy with anastomosis and the
34 committee mentioned that colectomy with anastomosis would likely be preferable to the
35 person with acute diverticulitis, if deemed feasible. The committee considered that the
36 decision to operate early might sometimes affect the surgical procedure chosen.

37 As the studies did not include follow up costs, the committee discussed the likely
38 downstream costs which have been omitted. Notably, the committee highlighted that stoma
39 reversal may be warranted where the type of surgery was colectomy without anastomosis..
40 In addition, further ongoing costs may arise from stoma maintenance in those people who do
41 not undergo stoma reversal. If the rates of the different surgery types differ between early
42 and delayed arms, these downstream costs could impact the conclusions of cost
43 effectiveness analyses.

44 Given that both clinical and cost effectiveness evidence was inconclusive, the Committee
45 decided to make a research recommendation.

46 **1.9.3 Other factors the committee took into account**

47

References

1. Agnifili A, Schietroma M, Carloni A, Mattucci S, Caterino G, Carlei F. Omentoplasty is effective in lowering the complications of ano-rectal resections. *Minerva Chirurgica*. 2004; 59(4):363-368
2. Al-Khamis A, Abou Khalil J, Demian M, Morin N, Vasilevsky CA, Gordon PH et al. Sigmoid colectomy for acute diverticulitis in immunosuppressed vs immunocompetent patients: Outcomes from the ACS-NSQIP database. *Diseases of the Colon and Rectum*. 2016; 59(2):101-9
3. Alecha JS, Pais SA, Marin XB, Martinez BO, Ribera EB, Irazabal CY. Safety of nonoperative management after acute diverticulitis. *Annals of Coloproctology*. 2014; 30(5):216-221
4. Alexander J, Karl RC, Skinner DB. Results of changing trends in the surgical management of complications of diverticular disease. *Surgery*. 1983; 94(4):683-90
5. Alvarez JA, Baldonado RF, Bear IG, Otero J, Pire G, Alvarez P et al. Presentation, management and outcome of acute sigmoid diverticulitis requiring hospitalization. *Digestive Surgery*. 2007; 24(6):471-6
6. Alvarez JA, Baldonado RF, Bear IG, Otero J, Pire G, Alvarez P et al. Outcome and prognostic factors of morbidity and mortality in perforated sigmoid diverticulitis. *International Surgery*. 2009; 94(3):240-8
7. Ambrosetti P, Chautems R, Soravia C, Peiris-Waser N, Terrier F. Long-term outcome of mesocolic and pelvic diverticular abscesses of the left colon: a prospective study of 73 cases. *Diseases of the Colon and Rectum*. 2005; 48(4):787-91
8. Ambrosetti P, Morel P. Acute left colonic diverticulitis: Indications for operation and predictive parameters of early and late medical treatment failure: A prospective non-randomized study of 423 patients. *Digestive Surgery*. 1996; 13(4-5):349-352
9. Ambrosetti P, Robert J, Witzig JA, Mirescu D, de Gautard R, Borst F et al. Incidence, outcome, and proposed management of isolated abscesses complicating acute left-sided colonic diverticulitis. A prospective study of 140 patients. *Diseases of the Colon and Rectum*. 1992; 35(11):1072-6
10. Ambrosetti P, Robert JH, Witzig JA, Mirescu D, Mathey P, Borst F et al. Acute left colonic diverticulitis in young patients. *Journal of the American College of Surgeons*. 1994; 179(2):156-60
11. Ambrosetti P, Robert JH, Witzig JA, Rohner A. Acute left colonic diverticulitis: Management controversies. A prospective non-randomized study of 226 patients. *Digestive Surgery*. 1993; 10(4):176-181
12. Ames JT, Federle MP, Pealer KM. Perforated duodenal diverticulum: clinical and imaging findings in eight patients. *Abdominal Imaging*. 2009; 34(2):135-9
13. Amin M, Nallinger R, Polk HC, Jr. Conservative treatment of selected patients with colovesical fistula due to diverticulitis. *Surgery, Gynecology and Obstetrics*. 1984; 159(5):442-4
14. Anania G, Vedana L, Santini M, Scagliarini L, Giaccari S, Resta G et al. Complications of diverticular disease: surgical laparoscopic treatment. *Giornale di Chirurgia*. 2014; 35(5-6):126-8

- 1 15. Anaya DA, Flum DR. Risk of emergency colectomy and colostomy in patients with
2 diverticular disease. *Archives of Surgery*. 2005; 140(7):681-5
- 3 16. Anderson DN, Driver CP, Davidson AI, Keenan RA. Diverticular disease in patients
4 under 50 years of age. *Journal of the Royal College of Surgeons of Edinburgh*. 1997;
5 42(2):102-4
- 6 17. Antolovic D, Reissfelder C, Koch M, Mertens B, Schmidt J, Buchler MW et al.
7 Surgical treatment of sigmoid diverticulitis--analysis of predictive risk factors for
8 postoperative infections, surgical complications, and mortality. *International Journal of*
9 *Colorectal Disease*. 2009; 24(5):577-84
- 10 18. Bachmann K, Krause G, Rawnaq T, Tomkotter L, Vashist Y, Shahmiri S et al. Impact
11 of early or delayed elective resection in complicated diverticulitis. *World Journal of*
12 *Gastroenterology*. 2011; 17(48):5274-5279
- 13 19. Bacon HE, Segar RJ. Current surgical management of diverticulitis. *Southern Medical*
14 *Journal*. 1967; 60(6):658-60
- 15 20. Bargellini T, Martellucci J, Tonelli P, Valeri A. Long-term results of treatment of acute
16 diverticulitis: still lessons to be learned? *Updates in Surgery*. 2013; 65(2):125-30
- 17 21. Belmonte C, Klas JV, Perez JJ, Wong WD, Rothenberger DA, Goldberg SM et al.
18 The Hartmann procedure. First choice or last resort in diverticular disease? *Archives*
19 *of Surgery*. 1996; 131(6):612-5; discussion 616-7
- 20 22. Binda GA, Amato A, Serventi A, Arezzo A. Clinical presentation and risks. *Digestive*
21 *Diseases*. 2012; 30(1):100-107
- 22 23. Bolt DE, Hughes LE. Diverticulitis: a follow-up of 100 cases. *BMJ*. 1966;
23 1(5497):1205-9
- 24 24. Boselli C, Gemini A, Cirocchi R, Grassi V, Avenia S, Polistena A et al. Is it safe and
25 useful, laparoscopic peritoneal lavage in the treatment of acute diverticulitis of
26 octogenarian patients? A multicenter retroprospective observational study. *Aging*
27 *Clinical and Experimental Research*. 2017; 29(Suppl 1):1-7
- 28 25. Boudart C, Simoens C, Thill V, Debergh N, Smets D, Mendes da Costa P.
29 Management of sigmoid diverticulitis: a retrospective study of 268 patients. *Hepato-*
30 *Gastroenterology*. 2008; 55(88):2065-71
- 31 26. Brandl A, Kratzer T, Kafka-Ritsch R, Braunwarth E, Denecke C, Weiss S et al.
32 Diverticulitis in immunosuppressed patients: A fatal outcome requiring a new
33 approach? *Canadian Journal of Surgery*. 2016; 59(4):254-61
- 34 27. Bridoux V, Antor M, Schwarz L, Cahais J, Khalil H, Michot F et al. Elective operation
35 after acute complicated diverticulitis: is it still mandatory? *World Journal of*
36 *Gastroenterology*. 2014; 20(25):8166-72
- 37 28. Broderick-Villa G, Burchette RJ, Collins JC, Abbas MA, Haigh PI. Hospitalization for
38 acute diverticulitis does not mandate routine elective colectomy. *Archives of Surgery*.
39 2005; 140(6):576-83
- 40 29. Buchwald P, Dixon L, Wakeman CJ, Eglinton TW, Frizelle FA. Hinchey I and II
41 diverticular abscesses: long-term outcome of conservative treatment. *ANZ Journal of*
42 *Surgery*. 2017; 87(02):1011-1014
- 43 30. Caputo P, Rovagnati M, Carzaniga PL. Is it possible to limit the use of CT scanning in
44 acute diverticular disease without compromising outcomes? A preliminary
45 experience. *Annali Italiani di Chirurgia*. 2015; 86(1):51-5

- 1 31. Carpenter WS, Allaben RD, Kambouris AA. Fistulas complicating diverticulitis of the
2 colon. *Surgery, Gynecology and Obstetrics*. 1972; 134(4):625-8
- 3 32. Castro AF. Diverticular disease of the colon. *Southern Medical Journal*. 1969;
4 62(8):991-4
- 5 33. Chen SC, Chang KJ, Wei TC, Wang SM. Diverticular disease of the cecum. *Journal*
6 *of Surgical Association Republic of China*. 1993; 26(6):2085-2089
- 7 34. Chung BH, Ha GW, Lee MR, Kim JH. Management of colonic diverticulitis tailored to
8 location and severity: Comparison of the right and the left colon. *Annals of*
9 *Coloproctology*. 2016; 32(6):228-33
- 10 35. Cirocchi R, Cochetti G, Randolph J, Listorti C, Castellani E, Renzi C et al.
11 Laparoscopic treatment of colovesical fistulas due to complicated colonic diverticular
12 disease: a systematic review. *Techniques in Coloproctology*. 2014; 18(10):873-85
- 13 36. Cirocchi R, Grassi V, Cavaliere D, Renzi C, Tabola R, Poli G et al. New trends in
14 acute management of colonic diverticular bleeding: A systematic review. *Medicine*.
15 2015; 94(44):e1710
- 16 37. Cirocchi R, Trastulli S, Desiderio J, Listorti C, Boselli C, Parisi A et al. Treatment of
17 Hinchey stage III-IV diverticulitis: a systematic review and meta-analysis. *International*
18 *Journal of Colorectal Disease*. 2013; 28(4):447-457
- 19 38. Colorectal Writing Group for the Scoap-Certain Collaborative. The impact of delaying
20 elective resection of diverticulitis on laparoscopic conversion rate. *American Journal*
21 *of Surgery*. 2015; 209(5):913-8; discussion 918-9
- 22 39. Cunningham MA, Davis JW, Kaups KL. Medical versus surgical management of
23 diverticulitis in patients under age 40. *American Journal of Surgery*. 1997; 174(6):733-
24 5; discussion 735-6
- 25 40. Dalmia S. Hartmann's procedure and its outcome - An analysis of 78 consecutive
26 cases. *International Archives of Medicine*. 2015; 8:59
- 27 41. Devaraj B, Liu W, Tatum J, Cologne K, Kaiser AM. Medically treated diverticular
28 abscess associated with high risk of recurrence and disease complications. *Diseases*
29 *of the Colon and Rectum*. 2016; 59(3):208-15
- 30 42. Dharmarajan S, Hunt SR, Birnbaum EH, Fleshman JW, Mutch MG. The efficacy of
31 nonoperative management of acute complicated diverticulitis. *Diseases of the Colon*
32 *and Rectum*. 2011; 54(6):663-71
- 33 43. Edna TH, Jamal Talabani A, Lydersen S, Endreseth BH. Survival after acute colon
34 diverticulitis treated in hospital. *International Journal of Colorectal Disease*. 2014;
35 29(11):1361-7
- 36 44. Egger B, Peter MK, Candinas D. Persistent symptoms after elective sigmoid
37 resection for diverticulitis. *Diseases of the Colon and Rectum*. 2008; 51(7):1044-8
- 38 45. Eisenstat TE, Rubin RJ, Salvati EP. Surgical management of diverticulitis. The role of
39 the Hartmann procedure. *Diseases of the Colon and Rectum*. 1983; 26(7):429-32
- 40 46. El-Sayed C, Radley S, Mytton J, Evison F, Ward ST. Risk of recurrent disease and
41 surgery following an admission for acute diverticulitis. *Diseases of the Colon and*
42 *Rectum*. 2018; 61(3):382-389
- 43 47. Elagili F, Stocchi L, Ozuner G, Kiran RP. Antibiotics alone instead of percutaneous
44 drainage as initial treatment of large diverticular abscess. *Techniques in*
45 *Coloproctology*. 2015; 19(2):97-103

- 1 48. Farmakis N, Tudor RG, Keighley MR. The 5-year natural history of complicated
2 diverticular disease. *British Journal of Surgery*. 1994; 81(5):733-5
- 3 49. Felder SI, Bamparas G, Lynn J, Murrell Z, Margulies DR, Fleshner P. Can the need
4 for colectomy after computed tomography-guided percutaneous drainage for
5 diverticular abscess be predicted? *American Surgeon*. 2013; 79(10):1013-6
- 6 50. Finlay IG, Carter DC. A comparison of emergency resection and staged management
7 in perforated diverticular disease. *Diseases of the Colon and Rectum*. 1987;
8 30(12):929-33
- 9 51. Floyd RD, Griffen WO, Jr. Colonic diverticular disease: changing operative
10 management. *Annals of Surgery*. 1971; 173(6):979-82
- 11 52. Frileux P, Dubrez J, Burdy G, Rouillet-Audy JC, Dalban-Sillas B, Bonnaventure F et
12 al. Sigmoid diverticulitis. Longitudinal analysis of 222 patients with a minimal follow up
13 of 5 years. *Colorectal Disease*. 2010; 12(7):674-80
- 14 53. Gala T, Alvi AR, Sheikh GM, Habib HY, Ghafoor Z, Mir TA et al. Experience of
15 managing complicated diverticulitis of colon: a retrospective case series from South
16 Asian country. *Journal of the Pakistan Medical Association*. 2014; 64(4):409-14
- 17 54. Garfinkle R, Kugler A, Pelsser V, Vasilevsky CA, Morin N, Gordon P et al. Diverticular
18 abscess managed with long-term definitive nonoperative intent is safe. *Diseases of
19 the Colon and Rectum*. 2016; 59(7):648-55
- 20 55. Gillett DJ, Pheils MT. Vesicocolic fistula due to diverticulitis. *Australian and New
21 Zealand Journal of Surgery*. 1970; 39(3):261-4
- 22 56. Greenberg AS, Gal R, Coben RM, Cohen S, Dimarino AJ, Jr. A retrospective analysis
23 of medical or surgical therapy in young patients with diverticulitis. *Alimentary
24 Pharmacology and Therapeutics*. 2005; 21(10):1225-9
- 25 57. Gregersen R, Andresen K, Burcharth J, Pommergaard HC, Rosenberg J. Short-term
26 mortality, readmission, and recurrence in treatment of acute diverticulitis with abscess
27 formation: a nationwide register-based cohort study. *International Journal of
28 Colorectal Disease*. 2016; 31(5):983-90
- 29 58. Gregersen R, Mortensen LQ, Burcharth J, Pommergaard HC, Rosenberg J.
30 Treatment of patients with acute colonic diverticulitis complicated by abscess
31 formation: A systematic review. *International Journal of Surgery*. 2016; 35:201-208
- 32 59. Gregg RO. An ideal operation for diverticulitis of the colon. *American Journal of
33 Surgery*. 1987; 153(3):285-90
- 34 60. Guzzo J, Hyman N. Diverticulitis in young patients: is resection after a single attack
35 always warranted? *Diseases of the Colon and Rectum*. 2004; 47(7):1187-90;
36 discussion 1190-1
- 37 61. Haas JM, Singh M, Vakil N. Mortality and complications following surgery for
38 diverticulitis: Systematic review and meta-analysis. *United European
39 Gastroenterology Journal*. 2016; 4(5):706-713
- 40 62. Haglund U, Hellberg R, Johnsen C, Hulten L. Complicated diverticular disease of the
41 sigmoid colon. An analysis of short and long term outcome in 392 patients. *Annales
42 Chirurgiae et Gynaecologiae*. 1979; 68(2):41-6
- 43 63. Hoffmann H, Dell-Kuster S, Genstorfer J, Kettelhack C, Langer I, Rosenthal R et al.
44 Surgical treatment of acute recurrent diverticulitis: early elective or late elective
45 surgery. An analysis of 237 patients. *World Journal of Surgery*. 2012; 36(4):898-907

- 1 64. Holmer C, Lehmann KS, Engelmann S, Grone J, Buhr HJ, Ritz JP. Long-term
2 outcome after conservative and surgical treatment of acute sigmoid diverticulitis.
3 *Langenbeck's Archives of Surgery*. 2011; 396(6):825-832
- 4 65. Holmer C, Lehmann KS, Grone J, Buhr HJ, Ritz JP. Perforation risk and patient age:
5 Risk analysis in acute sigmoid diverticulitis. *Chirurg*. 2011; 82(4):359-366
- 6 66. Horesh N, Zbar AP, Nevler A, Haim N, Gutman M, Zmora O. Early experience with
7 laparoscopic lavage in acute complicated diverticulitis. *Digestive Surgery*. 2015;
8 32(2):108-11
- 9 67. Hsiao KC, Wann JG, Lin CS, Wu CC, Jao SW, Yang MH. Colonic diverticulitis with
10 comorbid diseases may require elective colectomy. *World Journal of*
11 *Gastroenterology*. 2013; 19(39):6613-7
- 12 68. Humes D, Simpson J, Spiller RC. Colonic diverticular disease. *BMJ Clinical Evidence*.
13 2007; 2007
- 14 69. Humes D, Smith JK, Spiller RC. Colonic diverticular disease. *BMJ Clinical Evidence*.
15 2011; 2011
- 16 70. Humes DJ, West J. Role of acute diverticulitis in the development of complicated
17 colonic diverticular disease and 1-year mortality after diagnosis in the UK: population-
18 based cohort study. *Gut*. 2012; 61(1):95-100
- 19 71. Hussain A, Mahmood H, Subhas G, El-Hasani S. Complicated diverticular disease of
20 the colon, do we need to change the classical approach, a retrospective study of 110
21 patients in southeast England. *World Journal of Emergency Surgery*. 2008; 3:5
- 22 72. Jalouta T, Jrebi N, Luchtefeld M, Ogilvie JW, Jr. Diverticulitis recurrence after
23 percutaneous abscess drainage. *International Journal of Colorectal Disease*. 2017;
24 32(10):1367-1373
- 25 73. Janes S, Meagher A, Frizelle FA. Elective surgery after acute diverticulitis. *British*
26 *Journal of Surgery*. 2005; 92(2):133-42
- 27 74. Jeyarajah S, Faiz O, Bottle A, Aylin P, Bjarnason I, Tekkis PP et al. Diverticular
28 disease hospital admissions are increasing, with poor outcomes in the elderly and
29 emergency admissions. *Alimentary Pharmacology and Therapeutics*. 2009; 30(11-
30 12):1171-82
- 31 75. Kaiser AM, Jiang JK, Lake JP, Ault G, Artinyan A, Gonzalez-Ruiz C et al. The
32 management of complicated diverticulitis and the role of computed tomography.
33 *American Journal of Gastroenterology*. 2005; 100(4):910-7
- 34 76. Katz LH, Guy DD, Lahat A, Gafter-Gvili A, Bar-Meir S. Diverticulitis in the young is not
35 more aggressive than in the elderly, but it tends to recur more often: systematic
36 review and meta-analysis. *Journal of Gastroenterology and Hepatology*. 2013;
37 28(8):1274-81
- 38 77. Khan RMA, Hajibandeh S, Hajibandeh S. Early elective versus delayed elective
39 surgery in acute recurrent diverticulitis: A systematic review and meta-analysis.
40 *International Journal of Surgery*. 2017; 46:92-101
- 41 78. Kim J, Mittal R, Konyalian V, King J, Stamos MJ, Kumar RR. Outcome analysis of
42 patients undergoing colorectal resection for emergent and elective indications.
43 *American Surgeon*. 2007; 73(10):991-3

- 1 79. Kirchoff P, Matz D, Dincler S, Buchmann P. Predictive risk factors for intra- and
2 postoperative complications in 526 laparoscopic sigmoid resections due to recurrent
3 diverticulitis: a multivariate analysis. *World Journal of Surgery*. 2011; 35(3):677-83
- 4 80. Klarenbeek BR, Samuels M, van der Wal MA, van der Peet DL, Meijerink WJ, Cuesta
5 MA. Indications for elective sigmoid resection in diverticular disease. *Annals of
6 Surgery*. 2010; 251(4):670-4
- 7 81. Klima DA, Brintzenhoff RA, Agee N, Walters A, Heniford BT, Mostafa G. A review of
8 factors that affect mortality following colectomy. *Journal of Surgical Research*. 2012;
9 174(2):192-9
- 10 82. Koo V, Strange J, Lam CY, Epanomeritakis M. Young patients with diverticular
11 disease: a preliminary quality of life study. *International Journal of Surgery*. 2007;
12 5(4):244-9
- 13 83. Kronborg O. Problems involved with a small controlled randomized trial. Two different
14 operative treatments for perforated diverticulitis. *Theoretical Surgery*. 1986; 1(2):84-8
- 15 84. Kurumboor P, Kamalesh NP, Pramil K, George D, Shetty R, Ponnambathayil S et al.
16 Laparoscopic management of colonic diverticular disease and its complications: An
17 analysis. *Indian Journal of Surgery*. 2017; 79(5):380-3
- 18 85. Lamb MN, Kaiser AM. Elective resection versus observation after nonoperative
19 management of complicated diverticulitis with abscess: a systematic review and
20 meta-analysis. *Diseases of the Colon and Rectum*. 2014; 57(12):1430-40
- 21 86. Lambert ME, Knox RA, Schofield PF, Hancock BD. Management of the septic
22 complications of diverticular disease. *British Journal of Surgery*. 1986; 73(7):576-9
- 23 87. Larson DM, Masters SS, Spiro HM. Medical and surgical therapy in diverticular
24 disease: a comparative study. *Gastroenterology*. 1976; 71(5):734-7
- 25 88. Levy SB, Fitts WT, Jr., Lench JB. Surgical treatment of diverticular disease of the
26 colon: evaluation of an eleven-year period. *Annals of Surgery*. 1967; 166(6):947-54
- 27 89. Li D, Baxter NN, McLeod RS, Moineddin R, Nathens AB. The decline of elective
28 colectomy following diverticulitis: A population-based analysis. *Diseases of the Colon
29 and Rectum*. 2016; 59(4):332-9
- 30 90. Li D, de Mestral C, Baxter NN, McLeod RS, Moineddin R, Wilton AS et al. Risk of
31 readmission and emergency surgery following nonoperative management of colonic
32 diverticulitis: a population-based analysis. *Annals of Surgery*. 2014; 260(3):423-30;
33 discussion 430-1
- 34 91. Lidor AO, Segal JB, Wu AW, Yu Q, Feinberg R, Schneider EB. Older patients with
35 diverticulitis have low recurrence rates and rarely need surgery. *Surgery*. 2011;
36 150(2):146-53
- 37 92. Lim KG. Caecal diverticulitis--a review of eight cases in Taiping, Malaysia. *Medical
38 Journal of Malaysia*. 1999; 54(2):230-4
- 39 93. Lubbers EJ, Crutzen JJ, Hesp WL. Findings in patients with diverticulosis and
40 diverticulitis of the colon. *Archivum Chirurgicum Neerlandicum*. 1976; 28(3):179-86
- 41 94. Maconi G, Barbara G, Bosetti C, Cuomo R, Annibale B. Treatment of diverticular
42 disease of the colon and prevention of acute diverticulitis: a systematic review.
43 *Diseases of the Colon and Rectum*. 2011; 54(10):1326-1338
- 44 95. Maggard MA, Chandler CF, Schmit PJ, Bennion RS, Hines OJ, Thompson JE.
45 Surgical diverticulitis: treatment options. *American Surgeon*. 2001; 67(12):1185-9

- 1 96. Maggard MA, Thompson JE, Schmit PJ, Chandler CF, Bennion RS, Au A et al. Same
2 admission colon resection with primary anastomosis for acute diverticulitis. *American*
3 *Surgeon*. 1999; 65(10):927-30
- 4 97. Manabe N, Haruma K, Nakajima A, Yamada M, Maruyama Y, Gushimiyagi M et al.
5 characteristics of colonic diverticulitis and factors associated with complications: A
6 Japanese multicenter, retrospective, cross-sectional study. *Diseases of the Colon*
7 *and Rectum*. 2015; 58(12):1174-81
- 8 98. Martel G, Bouchard A, Soto CM, Poulin EC, Mamazza J, Boushey RP. Laparoscopic
9 colectomy for complex diverticular disease: A justifiable choice? *Surgical Endoscopy*
10 *and Other Interventional Techniques*. 2010; 24(9):2273-2280
- 11 99. McLeod R, Phang T, Wexner S. Canadian Association of General Surgeons and
12 American College of Surgeons evidence based reviews in surgery. 17. The timing of
13 elective colectomy in diverticulitis: a decision analysis. *Canadian Journal of Surgery*.
14 2006; 49(3):212-4
- 15 100. Menenakos E, Hahnloser D, Nassiopoulos K, Chanson C, Sinclair V, Petropoulos P.
16 Laparoscopic surgery for fistulas that complicate diverticular disease. *Langenbecks*
17 *Archives of Surgery*. 2003; 388(3):189-93
- 18 101. Miyaso H, Iwakawa K, Kitada K, Kimura Y, Isoda K, Nishie M et al. Analysis of
19 surgical outcomes of diverticular disease of the colon. *Acta Medica Okayama*. 2012;
20 66(4):299-305
- 21 102. Mizrahi I, Al-Kurd A, Chapchay K, Ag-Rejuan Y, Simanovsky N, Eid A et al. Long-
22 term outcomes of sigmoid diverticulitis: a single-center experience. *Journal of*
23 *Surgical Research*. 2018; 221:8-14
- 24 103. Moon HJ, Park JK, Lee JI, Lee JH, Shin HJ, Kim WS et al. Conservative treatment for
25 patients with acute right colonic diverticulitis. *American Surgeon*. 2007; 73(12):1237-
26 41
- 27 104. Moran-Atkin E, Stem M, Lidor AO. Surgery for diverticulitis is associated with high risk
28 of in-hospital mortality and morbidity in older patients with end-stage renal disease.
29 *Surgery*. 2014; 156(2):361-70
- 30 105. Morse FP, 3rd, Dretler SP. Diagnosis and treatment of colovesical fistula. *Journal of*
31 *Urology*. 1974; 111(1):22-4
- 32 106. Mueller MH, Glatzle J, Kasperek MS, Becker HD, Jehle EC, Zittel TT et al. Long-term
33 outcome of conservative treatment in patients with diverticulitis of the sigmoid colon.
34 *European Journal of Gastroenterology and Hepatology*. 2005; 17(6):649-54
- 35 107. Munson KD, Hensien MA, Jacob LN, Robinson AM, Liston WA. Diverticulitis. A
36 comprehensive follow-up. *Diseases of the Colon and Rectum*. 1996; 39(3):318-22
- 37 108. Murphy SF, Waters PS, Waldron RM, Bennani F, Ryan RS, Khan W et al. Predictive
38 factors for colonic resection in patients less than 49 years with symptomatic
39 diverticular disease. *American Journal of Surgery*. 2016; 212(1):47-52
- 40 109. Natarajan S, Ewings EL, Vega RJ. Laparoscopic sigmoid colectomy after acute
41 diverticulitis: when to operate? *Surgery*. 2004; 136(4):725-30
- 42 110. National Institute for Health and Care Excellence. Developing NICE guidelines: the
43 manual. London. National Institute for Health and Care Excellence, 2014. Available
44 from:
45 <http://www.nice.org.uk/article/PMG20/chapter/1%20Introduction%20and%20overview>

- 1 111. Nelson RS, Ewing BM, Wengert TJ, Thorson AG. Clinical outcomes of complicated
2 diverticulitis managed nonoperatively. *American Journal of Surgery*. 2008;
3 196(6):969-72; discussion 973-4
- 4 112. Neumann L, Gruenagel HH, Model P. Colon diverticulitis conservative and surgical
5 treatment. *Die Medizinische Welt*. 1991; 42:771-773
- 6 113. Niebling M, van Nunspeet L, Zwaving H, Eddes EH, Bosker R, Eeftinck Schattenkerk
7 M. Management of colovesical fistulae caused by diverticulitis: 12 years of experience
8 in one medical centre. *Acta Chirurgica Belgica*. 2013; 113(1):30-4
- 9 114. Nigri G, Petrucciani N, Giannini G, Aurello P, Magistri P, Gasparrini M et al. Giant
10 colonic diverticulum: Clinical presentation, diagnosis and treatment: Systematic
11 review of 166 cases. *World Journal of Gastroenterology*. 2015; 21(1):360-368
- 12 115. Nylamo E. Diverticulitis of the colon: role of surgery in preventing complications.
13 *Annales Chirurgiae et Gynaecologiae*. 1990; 79(3):139-42
- 14 116. Occhionorelli S, Zese M, Tartarini D, Lacavalla D, Maccatrozzo S, Groppo G et al. An
15 approach to complicated diverticular disease. A retrospective study in an Acute Care
16 Surgery service recently established. *Annali Italiani di Chirurgia*. 2016; 87(6):553-563
- 17 117. Organisation for Economic Co-operation and Development (OECD). Purchasing
18 power parities (PPP). 2012. Available from: <http://www.oecd.org/sdd/prices-ppp/> Last
19 accessed: 02/02/18
- 20 118. Ouriel K, Schwartz SI. Diverticular disease in the young patient. *Surgery, Gynecology
21 and Obstetrics*. 1983; 156(1):1-5
- 22 119. Pappalardo G, Frattaroli FM, Coiro S, Spolentini D, Nunziale A, Favella L et al.
23 Effectiveness of clinical guidelines in the management of acute sigmoid diverticulitis.
24 Results of a prospective diagnostic and therapeutic clinical trial. *Annali Italiani di
25 Chirurgia*. 2013; 84(2):171-7
- 26 120. Parker ME, Mathis KL, Kelley SR. Severity of diverticulitis in patients with polycystic
27 kidney disease without transplantation. *International Journal of Colorectal Disease*.
28 2017; 30(12):1767-1770
- 29 121. Parks TG, Connell AM. The outcome in 455 patients admitted for treatment of
30 diverticular disease of the colon. *British Journal of Surgery*. 1970; 57(10):775-8
- 31 122. Partsch CJ, Siebert R, Caliebe A, Gosch A, Wessel A, Pankau R. Sigmoid
32 diverticulitis in patients with Williams-Beuren syndrome: Relatively high prevalence
33 and high complication rate in young adults with the syndrome. *American Journal of
34 Medical Genetics*. 2005; 137 A(1):52-4
- 35 123. Paton BL, Mostafa G, Lincourt AE, Kercher KW, Heniford BT. Profile and significance
36 of emergency colonic resections. *American Surgeon*. 2008; 74(4):305-9
- 37 124. Pattyn P, De Waele J, Cleyman S, Hesse U, de Hemptinne B. Surgical management
38 of diverticulitis. A two year retrospective study. *Acta Gastroenterologica Belgica*.
39 1996; 59(2):155-8
- 40 125. Peery AF, Sandler RS. Diverticular disease: reconsidering conventional wisdom.
41 *Clinical Gastroenterology and Hepatology*. 2013; 11(12):1532-1537
- 42 126. Peppas G, Bliziotis IA, Oikonomaki D, Falagas ME. Outcomes after medical and
43 surgical treatment of diverticulitis: a systematic review of the available evidence.
44 *Journal of Gastroenterology and Hepatology*. 2007; 22(9):1360-8

- 1 127. Pheils MT, Chapuis PH, Bokey EL, Hayward P. Diverticular disease: a retrospective
2 study of surgical management 1970-1980. *Australian and New Zealand Journal of*
3 *Surgery*. 1982; 52(1):53-6
- 4 128. Pisanu A, Reccia I, Deplano D, Porru F, Uccheddu A. Factors predicting in-hospital
5 mortality of patients with diffuse peritonitis from perforated colonic diverticulitis. *Annali*
6 *Italiani di Chirurgia*. 2012; 83(4):319-24
- 7 129. Pisanu A, Vacca V, Reccia I, Podda M, Uccheddu A. Acute diverticulitis in the young:
8 the same disease in a different patient. *Gastroenterology Research & Practice*. 2013;
9 2013:867961
- 10 130. Raats JW, Steunenbergh SL, Crolla RM, Wijsman JH, te Slaa A, van der Laan L.
11 Postoperative delirium in elderly after elective and acute colorectal surgery: A
12 prospective cohort study. *International Journal of Surgery*. 2015; 18:216-9
- 13 131. Radwan R, Saeed ZM, Phull JS, Williams GL, Carter AC, Stephenson BM. How safe
14 is it to manage diverticular colovesical fistulation non-operatively? *Colorectal Disease*.
15 2013; 15(4):448-50
- 16 132. Reissfelder C, Buhr HJ, Ritz JP. What is the optimal time of surgical intervention after
17 an acute attack of sigmoid diverticulitis: early or late elective laparoscopic resection?
18 *Diseases of the Colon and Rectum*. 2006; 49(12):1842-8
- 19 133. Reyes-Espejel L, Ruiz-Campos M, Correa-Rovelo JM, Garcia-Osogobio S.
20 Sigmoidectomy with primary anastomosis for complicated diverticulitis. *Revista de*
21 *Gastroenterología de México*. 2015; 80(4):255-9
- 22 134. Rodkey GV, Welch CE. Changing patterns in the surgical treatment of diverticular
23 disease. *Annals of Surgery*. 1984; 200(4):466-78
- 24 135. Roig JV, Salvador A, Frasson M, Cantos M, Villodre C, Balciscueta Z et al. Surgical
25 treatment of acute diverticulitis. A retrospective multicentre study. *Cirugia Espanola*.
26 2016; 94(10):569-577
- 27 136. Roscoe J, Salem Hany T. Treatment outcomes following management of patients
28 with diverticular abscess. *Colorectal Disease*. 2017; 19(Suppl 4):59
- 29 137. Rose J, Parina RP, Faiz O, Chang DC, Talamini MA. Long-term outcomes after initial
30 presentation of diverticulitis. *Annals of Surgery*. 2015; 262(6):1046-53
- 31 138. Rosen DR, Hwang GS, Ault GT, Ortega AE, Cologne KG. Operative management of
32 diverticulitis in a tertiary care center. *American Journal of Surgery*. 2017; 214(1):37-
33 41
- 34 139. Rotholtz NA, Montero M, Laporte M, Bun M, Lencinas S, Mezzadri N. Patients with
35 less than three episodes of diverticulitis may benefit from elective laparoscopic
36 sigmoidectomy. *World Journal of Surgery*. 2009; 33(11):2444-7
- 37 140. Royds J, O'Riordan JM, Eguare E, O'Riordan D, Neary PC. Laparoscopic surgery for
38 complicated diverticular disease: a single-centre experience. *Colorectal Disease*.
39 2012; 14(10):1248-54
- 40 141. Ryan P. Emergency resection and anastomosis for perforated sigmoid diverticulitis.
41 *Australian and New Zealand Journal of Surgery*. 1974; 44(1):16-20
- 42 142. Salem L, Veenstra DL, Sullivan SD, Flum DR. The timing of elective colectomy in
43 diverticulitis: a decision analysis. *Journal of the American College of Surgeons*. 2004;
44 199(6):904-12

- 1 143. Sallinen VJ, Mentula PJ, Leppaniemi AK. Nonoperative management of perforated
2 diverticulitis with extraluminal air is safe and effective in selected patients. *Diseases*
3 *of the Colon and Rectum*. 2014; 57(7):875-81
- 4 144. Sarin S, Boulos PB. Evaluation of current surgical management of acute inflammatory
5 diverticular disease. *Annals of the Royal College of Surgeons of England*. 1991;
6 73(5):278-82
- 7 145. Sarin S, Boulos PB. Long-term outcome of patients presenting with acute
8 complications of diverticular disease. *Annals of the Royal College of Surgeons of*
9 *England*. 1994; 76(2):117-20
- 10 146. Schneider EB, Singh A, Sung J, Hassid B, Selvarajah S, Fang SH et al. Emergency
11 department presentation, admission, and surgical intervention for colonic diverticulitis
12 in the United States. *American Journal of Surgery*. 2015; 210(2):404-7
- 13 147. Schwandner O, Farke S, Bruch HP. Laparoscopic colectomy for diverticulitis is not
14 associated with increased morbidity when compared with non-diverticular disease.
15 *International Journal of Colorectal Disease*. 2005; 20(2):165-72
- 16 148. Sengupta N, Tapper EB, Feuerstein JD. Early versus delayed colonoscopy in
17 hospitalized patients with lower gastrointestinal bleeding. *Journal of Clinical*
18 *Gastroenterology*. 2017; 51(4):352-359
- 19 149. Sher, M E, Agachan, Bortul, Nogueras, J J et al. Laparoscopic surgery for
20 diverticulitis. *Surgical Endoscopy*. 1997; 11:264-267
- 21 150. Simianu VV, Bastawrous AL, Billingham RP, Farrokhi ET, Fichera A, Herzig DO et al.
22 Addressing the appropriateness of elective colon resection for diverticulitis: a report
23 from the SCOAP CERTAIN collaborative. *Annals of Surgery*. 2014; 260(3):533-8;
24 discussion 538-9
- 25 151. Simianu VV, Strate LL, Billingham RP, Fichera A, Steele SR, Thirlby RC et al. The
26 impact of elective colon resection on rates of emergency surgery for diverticulitis.
27 *Annals of Surgery*. 2016; 263(1):123-9
- 28 152. Slim K, Panis Y, Alves A, Kwiatkowski F, Mathieu P, Manton G et al. Predicting
29 postoperative mortality in patients undergoing colorectal surgery. *World Journal of*
30 *Surgery*. 2006; 30(1):100-6
- 31 153. Slim K, Raspado O, Brugere C, Lanay-Savary MV, Chipponi J. Failure of a meta-
32 analysis on the role of elective surgery for left colonic diverticulitis in young patients.
33 *International Journal of Colorectal Disease*. 2008; 23(7):665-7
- 34 154. Smirniotis V, Tsoutsos D, Fotopoulos A, Pissiotis AC. Perforated diverticulitis: a
35 surgical dilemma. *International Surgery*. 1992; 77(1):44-7
- 36 155. Solkar MH, Forshaw MJ, Sankararajah D, Stewart M, Parker MC. Colovesical fistula -
37 Is a surgical approach always justified? *Colorectal Disease*. 2005; 7(5):467-471
- 38 156. Spanjersberg WR, Reurings J, Keus F, van LCJ. Fast track surgery versus
39 conventional recovery strategies for colorectal surgery. *Cochrane Database of*
40 *Systematic Reviews* 2011, Issue 2. Art. No.: CD007635. DOI:
41 10.1002/14651858.CD007635.pub2.
- 42 157. Spivak H, Weinrauch S, Harvey JC, Surick B, Ferstenberg H, Friedman I. Acute
43 colonic diverticulitis in the young. *Diseases of the Colon and Rectum*. 1997;
44 40(5):570-4

- 1 158. Sutherland J, Robertson-Malt S, Stern C. All-cause 30-day postoperative mortality for
2 older patients in developed countries presenting for elective colorectal surgery: A
3 systematic review protocol. JBI Database of Systematic Reviews and Implementation
4 Reports. 2013; 11(8):159-169
- 5 159. Takano S, Reategui C, da Silva G, Maron DJ, Wexner SD, Weiss EG. Surgical
6 outcomes and their relation to the number of prior episodes of diverticulitis.
7 Gastroenterology Report. 2013; 1(1):64-9
- 8 160. Tam MS, Abbass M, Tsay AT, Abbas MA. Outcome of colonic fistula surgery in the
9 modern surgical era. Techniques in Coloproctology. 2014; 18(5):467-72
- 10 161. Tan KK, Wong J, Sim R. Non-operative treatment of right-sided colonic diverticulitis
11 has good long-term outcome: a review of 226 patients. International Journal of
12 Colorectal Disease. 2013; 28(6):849-54
- 13 162. Thiede A. Treatment of uncomplicated and complicated diverticulitis Prospective
14 study from the surgical point of view. Internistische Praxis. 1992; 32:499-508
- 15 163. Titos-Garcia A, Aranda-Narvaez JM, Romacho-Lopez L, Gonzalez-Sanchez AJ,
16 Cabrera-Serna I, Santoyo-Santoyo J. Nonoperative management of perforated acute
17 diverticulitis with extraluminal air: results and risk factors of failure. International
18 Journal of Colorectal Disease. 2017; 32(10):1503-7
- 19 164. Trenti L, Kreisler E, Galvez A, Golda T, Frago R, Biondo S. Long-term evolution of
20 acute colonic diverticulitis after successful medical treatment. World Journal of
21 Surgery. 2015; 39(1):266-74
- 22 165. Tudor RG, Farmakis N, Keighley MR. National audit of complicated diverticular
23 disease: analysis of index cases. British Journal of Surgery. 1994; 81(5):730-2
- 24 166. van de Wall BJ, Draaisma WA, Consten EC, van der Graaf Y, Otten MH, de Wit GA
25 et al. DIRECT trial. Diverticulitis recurrences or continuing symptoms: Operative
26 versus conservative treatment. A multicenter randomised clinical trial. BMC Surgery.
27 2010; 10:25
- 28 167. van de Wall BJ, Draaisma WA, Consten EC, van der Kaaij RT, Wiezer MJ, Broeders
29 IA. Does the presence of abscesses in diverticular disease prelude surgery? Journal
30 of Gastrointestinal Surgery. 2013; 17(3):540-7
- 31 168. van de Wall BJ, Draaisma WA, van Iersel JJ, Consten EC, Wiezer MJ, Broeders IA.
32 Elective resection for ongoing diverticular disease significantly improves quality of life.
33 Digestive Surgery. 2013; 30(3):190-7
- 34 169. van de Wall BJ, Poerink JA, Draaisma WA, Reitsma JB, Consten EC, Broeders IA.
35 Diverticulitis in young versus elderly patients: a meta-analysis. Scandinavian Journal
36 of Gastroenterology. 2013; 48(6):643-51
- 37 170. van de Wall BJM, Stam MAW, Draaisma WA, Stellato R, Bemelman WA,
38 Boermeester MA et al. Surgery versus conservative management for recurrent and
39 ongoing left-sided diverticulitis (DIRECT trial): an open-label, multicentre, randomised
40 controlled trial. Lancet Gastroenterology and Hepatology. 2017; 2(1):13-22
- 41 171. Vasilevsky CA, Belliveau P, Trudel JL, Stein BL, Gordon PH. Fistulas complicating
42 diverticulitis. International Journal of Colorectal Disease. 1998; 13(2):57-60
- 43 172. Venara A, Toque L, Barbieux J, Cesbron E, Ridereau-Zins C, Lermite E et al.
44 Sigmoid stricture associated with diverticular disease should be an indication for
45 elective surgery with lymph node clearance. Journal of Visceral Surgery. 2015;
46 152(4):211-5

- 1 173. Vetter D, Schuurmans MM, Benden C, Clavien PA, Nocito A. Long-term follow-up of
2 lung transplant recipients supports non-operative treatment of uncomplicated
3 diverticulitis. *Clinical Transplantation*. 2016; 30(10):1264-1270
- 4 174. Vinas-Salas J, Villalba-Acosta J, Scaramucci M, Rodas JH, Rodriguez G, Tiziana
5 Ciutto S et al. Complications of colonic diverticular disease. Comparative study of two
6 series. *Revista Española de Enfermedades Digestivas*. 2001; 93(10):649-58
- 7 175. Violi V, Roncoroni L, Boselli AS, Trivelli M, Peracchia A. Diverticulitis of the caecum
8 and ascending colon: an unavoidable diagnostic pitfall? *International Surgery*. 2000;
9 85(1):39-47
- 10 176. Walker KG, Anderson JH, Iskander N, McKee RF, Finlay IG. Colonic resection for
11 colovesical fistula: 5-year follow-up. *Colorectal Disease*. 2002; 4(4):270-274
- 12 177. Warwas FB, Schneider B. Elective vs. early elective surgery in diverticular disease: a
13 retrospective study on the optimal timing of non-emergency treatment. *International*
14 *Journal of Colorectal Disease*. 2018; 33(5):531-539
- 15 178. Woods RJ, Lavery IC, Fazio VW, Jagelman DG, Weakley FL. Internal fistulas in
16 diverticular disease. *Diseases of the Colon and Rectum*. 1988; 31(8):591-6
- 17 179. Yucel AF, Pergel A, Aydin I, Kocakusak A, Unlu EN, Karakaya A et al. Sigmoid
18 diverticulitis: Our experiences with 13 patients. *Haseki Tip Bulteni*. 2012; 50(1):21-4
- 19 180. Zapletal C, Woeste G, Bechstein WO, Wullstein C. Laparoscopic sigmoid resections
20 for diverticulitis complicated by abscesses or fistulas. *International Journal of*
21 *Colorectal Disease*. 2007; 22(12):1515-21
- 22 181. Zdichavsky M, Kratt T, Stuker D, Meile T, Feilitzsch MV, Wichmann D et al. Acute
23 and elective laparoscopic resection for complicated sigmoid diverticulitis: clinical and
24 histological outcome. *Journal of Gastrointestinal Surgery*. 2013; 17(11):1966-71
- 25 182. Zeitoun G, Laurent A, Rouffet F, Hay J, Fingerhut A, Paquet J et al. Multicentre,
26 randomized clinical trial of primary versus secondary sigmoid resection in generalized
27 peritonitis complicating sigmoid diverticulitis. *British Journal of Surgery*. 2000;
28 87(10):1366-1374
- 29 183. Zingg U, Pasternak I, Guertler L, Dietrich M, Wohlwend KA, Metzger U. Early vs.
30 delayed elective laparoscopic-assisted colectomy in sigmoid diverticulitis: timing of
31 surgery in relation to the acute attack. *Diseases of the Colon and Rectum*. 2007;
32 50(11):1911-1917

33

34

1 **Appendices**
 2 **Appendix A: Review protocols**

3 **Table 12: Review protocol: Timing of surgery**

Field	Content
Review question	What is the most appropriate time for surgery in people with complicated acute diverticulitis?
Type of review question	intervention review A review of health economic evidence related to the same review question was conducted in parallel with this review. For details see the health economic review protocol for this NICE guideline.
Objective of the review	To determine the most appropriate timing for surgery in people with acute diverticulitis
Eligibility criteria – population / disease / condition / issue / domain	Adults 18 years and over with complicated acute diverticulitis
Eligibility criteria – intervention(s) / exposure(s) / prognostic factor(s)	Elective surgery Emergency surgery
Eligibility criteria – comparator(s) / control or reference (gold) standard	Compared to each other No surgical intervention
Outcomes and prioritisation	Critical outcomes: <ul style="list-style-type: none"> • Quality of life • Mortality • Morbidity • Progression of disease • Complications: <ul style="list-style-type: none"> ○ infections ○ abscesses ○ perforation ○ fistula ○ stricture Recurrence rates of acute diverticulitis <ul style="list-style-type: none"> • Hospitalisation • Need for further surgery Important outcomes: Symptom control/recurrence, for example pain relief, bowel habit
Eligibility criteria – study design	Randomised controlled trials (RCTs), systematic reviews of RCTs. If no RCT evidence is available, search for observational studies
Other inclusion exclusion criteria	Exclusions: Children and young people aged 17 years and younger Prevention
Proposed sensitivity /	Strata:

Field	Content
subgroup analysis, or meta-regression	<ul style="list-style-type: none"> • fistula • stricture • perforation • abscess <p>Subgroups: Age: <50 vs >50 years people of Asian family origin as they are known to develop right-sided diverticula</p>
Selection process – duplicate screening / selection / analysis	Studies are sifted by title and abstract. Potentially significant publications obtained in full text are then assessed against the inclusion criteria specified in this protocol.
Data management (software)	<p>Pairwise meta-analyses performed using Cochrane Review Manager (RevMan5).</p> <p>GRADEpro used to assess the quality of evidence for each outcome</p> <p>Bibliographies, citations and study sifting managed using EndNote</p> <p>Data extractions performed using EviBase, a platform designed and maintained by the National Guideline Centre (NGC)</p>
Information sources – databases and dates	Medline, Embase, The Cochrane Library
Identify if an update	Not applicable
Author contacts	https://www.nice.org.uk/guidance/conditions-and-diseases/digestive-tract-conditions/diverticular-disease
Highlight if amendment to previous protocol	For details please see section 4.5 of Developing NICE guidelines: the manual.
Search strategy – for one database	For details please see appendix B
Data collection process – forms / duplicate	A standardised evidence table format will be used, and published as appendix D of the evidence report.
Data items – define all variables to be collected	For details please see evidence tables in Appendix D (clinical evidence tables) or H (health economic evidence tables).
Methods for assessing bias at outcome / study level	<p>Standard study checklists were used to critically appraise individual studies. For details please see section 6.2 of Developing NICE guidelines: the manual</p> <p>The risk of bias across all available evidence was evaluated for each outcome using an adaptation of the ‘Grading of Recommendations Assessment, Development and Evaluation (GRADE) toolbox’ developed by the international GRADE working group http://www.gradeworkinggroup.org/</p>
Criteria for quantitative synthesis	For details please see section 6.4 of Developing NICE guidelines: the manual.
Methods for quantitative analysis – combining studies and exploring (in)consistency	For details please see the separate Methods report (chapter R) for this guideline.
Meta-bias assessment – publication bias, selective reporting bias	For details please see section 6.2 of Developing NICE guidelines: the manual.
Confidence in cumulative evidence	For details please see sections 6.4 and 9.1 of Developing NICE guidelines: the manual.
Rationale / context – what is known	For details please see the introduction to the evidence review.

Field	Content
Describe contributions of authors and guarantor	A multidisciplinary committee developed the evidence review. The committee was convened by the National Guideline Centre (NGC) and chaired by James Dalrymple in line with section 3 of Developing NICE guidelines: the manual. Staff from NGC undertook systematic literature searches, appraised the evidence, conducted meta-analysis and cost-effectiveness analysis where appropriate, and drafted the evidence review in collaboration with the committee. For details please see Developing NICE guidelines: the manual.
Sources of funding / support	NGC is funded by NICE and hosted by the Royal College of Physicians.
Name of sponsor	NGC is funded by NICE and hosted by the Royal College of Physicians.
Roles of sponsor	NICE funds NGC to develop guidelines for those working in the NHS, public health and social care in England.
PROSPERO registration number	Not registered

1
2
3

Table 13: Health economic review protocol

Review question	All questions – health economic evidence
Objectives	To identify health economic studies relevant to any of the review questions.
Search criteria	<ul style="list-style-type: none"> • Populations, interventions and comparators must be as specified in the clinical review protocol above. • Studies must be of a relevant health economic study design (cost–utility analysis, cost-effectiveness analysis, cost–benefit analysis, cost–consequences analysis, comparative cost analysis). • Studies must not be a letter, editorial or commentary, or a review of health economic evaluations. (Recent reviews will be ordered although not reviewed. The bibliographies will be checked for relevant studies, which will then be ordered.) • Unpublished reports will not be considered unless submitted as part of a call for evidence. • Studies must be in English.
Search strategy	A health economic study search will be undertaken using population-specific terms and a health economic study filter – see appendix B below.
Review strategy	<p>Studies not meeting any of the search criteria above will be excluded. Studies published before 2002, abstract-only studies and studies from non-OECD countries or the USA will also be excluded.</p> <p>Each remaining study will be assessed for applicability and methodological limitations using the NICE economic evaluation checklist which can be found in appendix H of Developing NICE guidelines: the manual (2014).¹¹⁰</p> <p>Inclusion and exclusion criteria</p> <ul style="list-style-type: none"> • If a study is rated as both ‘Directly applicable’ and with ‘Minor limitations’ then it will be included in the guideline. A health economic evidence table will be completed and it will be included in the health economic evidence profile. • If a study is rated as either ‘Not applicable’ or with ‘Very serious limitations’ then it will usually be excluded from the guideline. If it is excluded then a health economic evidence table will not be completed and it will not be included in the health

economic evidence profile.

- If a study is rated as 'Partially applicable', with 'Potentially serious limitations' or both then there is discretion over whether it should be included.

Where there is discretion

The health economist will make a decision based on the relative applicability and quality of the available evidence for that question, in discussion with the guideline committee if required. The ultimate aim is to include health economic studies that are helpful for decision-making in the context of the guideline and the current NHS setting. If several studies are considered of sufficiently high applicability and methodological quality that they could all be included, then the health economist, in discussion with the committee if required, may decide to include only the most applicable studies and to selectively exclude the remaining studies. All studies excluded on the basis of applicability or methodological limitations will be listed with explanation in the excluded health economic studies appendix below.

The health economist will be guided by the following hierarchies.

Setting:

- UK NHS (most applicable).
- OECD countries with predominantly public health insurance systems (for example, France, Germany, Sweden).
- OECD countries with predominantly private health insurance systems (for example, Switzerland).
- Studies set in non-OECD countries or in the USA will be excluded before being assessed for applicability and methodological limitations.

Health economic study type:

- Cost–utility analysis (most applicable).
- Other type of full economic evaluation (cost–benefit analysis, cost-effectiveness analysis, cost–consequences analysis).
- Comparative cost analysis.
- Non-comparative cost analyses including cost-of-illness studies will be excluded before being assessed for applicability and methodological limitations.

Year of analysis:

- The more recent the study, the more applicable it will be.
- Studies published in 2002 or later but that depend on unit costs and resource data entirely or predominantly from before 2002 will be rated as 'Not applicable'.
- Studies published before 2002 will be excluded before being assessed for applicability and methodological limitations.

Quality and relevance of effectiveness data used in the health economic analysis:

- The more closely the clinical effectiveness data used in the health economic analysis match with the outcomes of the studies included in the clinical review the more useful the analysis will be for decision-making in the guideline.

1

2

3

4

Appendix B: Literature search strategies

5

The literature searches for this review are detailed below and complied with the methodology outlined in Developing NICE guidelines: the manual 2014, updated 2017

6

7

For more detailed information, please see the Methodology Review.

1 B.1 Clinical search literature search strategy

2 Searches were constructed using a PICO framework where population (P) terms were
 3 combined with Intervention (I) and in some cases Comparison (C) terms. Outcomes (O) are
 4 rarely used in search strategies for interventions as these concepts may not be well
 5 described in title, abstract or indexes and therefore difficult to retrieve. Search filters were
 6 applied to the search where appropriate.

7 **Table 14: Database date parameters and filters used**

Database	Dates searched	Search filter used
Medline (OVID)	1946 – 13 November 2018	Exclusions Randomised controlled trials Systematic review studies Observational studies
Embase (OVID)	1974 – 13 November 2018	Exclusions Randomised controlled trials Systematic review studies Observational studies
The Cochrane Library (Wiley)	Cochrane Reviews to 2018 Issue 11 of 12 CENTRAL to 2018 Issue 11 of 12 DARE, and NHSEED to 2015 Issue 2 of 4 HTA to 2016 Issue 2 of 4	None

8 **Table 15: Medline (Ovid) search terms**

1.	diverticul*.mp.
2.	limit 1 to English language
3.	letter/
4.	editorial/
5.	news/
6.	exp historical article/
7.	Anecdotes as Topic/
8.	comment/
9.	case report/
10.	(letter or comment*).ti.
11.	or/3-10
12.	randomized controlled trial/ or random*.ti,ab.
13.	11 not 12
14.	animals/ not humans/
15.	exp Animals, Laboratory/
16.	exp Animal Experimentation/
17.	exp Models, Animal/
18.	exp Rodentia/
19.	(rat or rats or mouse or mice).ti.
20.	or/13-19
21.	2 not 20

22.	randomized controlled trial.pt.
23.	controlled clinical trial.pt.
24.	randomi#ed.ti,ab.
25.	placebo.ab.
26.	randomly.ti,ab.
27.	Clinical Trials as topic.sh.
28.	trial.ti.
29.	or/22-28
30.	Meta-Analysis/
31.	exp Meta-Analysis as Topic/
32.	(meta analy* or metanaly* or metaanaly* or meta regression).ti,ab.
33.	((systematic* or evidence*) adj3 (review* or overview*)).ti,ab.
34.	(reference list* or bibliograph* or hand search* or manual search* or relevant journals).ab.
35.	(search strategy or search criteria or systematic search or study selection or data extraction).ab.
36.	(search* adj4 literature).ab.
37.	(medline or pubmed or cochrane or embase or psychlit or psyclit or psychinfo or psycinfo or cinahl or science citation index or bids or cancerlit).ab.
38.	cochrane.jw.
39.	((multiple treatment* or indirect or mixed) adj2 comparison*).ti,ab.
40.	or/50-59
41.	Epidemiologic studies/
42.	Observational study/
43.	exp Cohort studies/
44.	(cohort adj (study or studies or analys* or data)).ti,ab.
45.	((follow up or observational or uncontrolled or non randomi#ed or epidemiologic*) adj (study or studies or data)).ti,ab.
46.	((longitudinal or retrospective or prospective or cross sectional) and (study or studies or review or analys* or cohort* or data)).ti,ab.
47.	Controlled Before-After Studies/
48.	Historically Controlled Study/
49.	Interrupted Time Series Analysis/
50.	(before adj2 after adj2 (study or studies or data)).ti,ab.
51.	or/30-39
52.	exp case control study/
53.	case control*.ti,ab.
54.	or/41-42
55.	40 or 43
56.	Cross-sectional studies/
57.	(cross sectional and (study or studies or review or analys* or cohort* or data)).ti,ab.
58.	or/45-46
59.	40 or 47
60.	40 or 43 or 47
61.	21 and (29 or 40 or 60)

1

Table 16: Embase (Ovid) search terms

1.	diverticul*.mp.
----	-----------------

2.	limit 1 to English language
3.	letter.pt. or letter/
4.	note.pt.
5.	editorial.pt.
6.	case report/ or case study/
7.	(letter or comment*).ti.
8.	or/3-7
9.	randomized controlled trial/ or random*.ti,ab.
10.	8 not 9
11.	animal/ not human/
12.	nonhuman/
13.	exp Animal Experiment/
14.	exp Experimental Animal/
15.	animal model/
16.	exp Rodent/
17.	(rat or rats or mouse or mice).ti.
18.	or/10-17
19.	2 not 18
20.	random*.ti,ab.
21.	factorial*.ti,ab.
22.	(crossover* or cross over*).ti,ab.
23.	((doubl* or singl*) adj blind*).ti,ab.
24.	(assign* or allocat* or volunteer* or placebo*).ti,ab.
25.	crossover procedure/
26.	single blind procedure/
27.	randomized controlled trial/
28.	double blind procedure/
29.	or/20-28
30.	systematic review/
31.	meta-analysis/
32.	(meta analy* or metanaly* or metaanaly* or meta regression).ti,ab.
33.	((systematic* or evidence*) adj3 (review* or overview*)).ti,ab.
34.	(reference list* or bibliograph* or hand search* or manual search* or relevant journals).ab.
35.	(search strategy or search criteria or systematic search or study selection or data extraction).ab.
36.	(search* adj4 literature).ab.
37.	(medline or pubmed or cochrane or embase or psychlit or psyclit or psychinfo or psycinfo or cinahl or science citation index or bids or cancerlit).ab.
38.	cochrane.jw.
39.	((multiple treatment* or indirect or mixed) adj2 comparison*).ti,ab.
40.	or/30-39
41.	Clinical study/
42.	Observational study/
43.	family study/
44.	longitudinal study/

45.	retrospective study/
46.	prospective study/
47.	cohort analysis/
48.	follow-up/
49.	cohort*.ti,ab.
50.	48 and 49
51.	(cohort adj (study or studies or analys* or data)).ti,ab.
52.	((follow up or observational or uncontrolled or non randomi#ed or epidemiologic*) adj (study or studies or data)).ti,ab.
53.	((longitudinal or retrospective or prospective or cross sectional) and (study or studies or review or analys* or cohort* or data)).ti,ab.
54.	(before adj2 after adj2 (study or studies or data)).ti,ab.
55.	or/41-47,50-54
56.	exp case control study/
57.	case control*.ti,ab.
58.	or/56-57
59.	55 or 58
60.	cross-sectional study/
61.	(cross sectional and (study or studies or review or analys* or cohort* or data)).ti,ab.
62.	or/60-61
63.	55 or 62
64.	55 or 58 or 62
65.	19 and (29 or 40 or 64)

1 **Table 17: Cochrane Library (Wiley) search terms**

#1.	diverticul*.mp.
-----	-----------------

2

3 **B.2 Health Economics literature search strategy**

4 Health economic evidence was identified by conducting a broad search relating to
 5 Diverticular Disease population in NHS Economic Evaluation Database (NHS EED – this
 6 ceased to be updated after March 2015) and the Health Technology Assessment database
 7 (HTA) with no date restrictions. NHS EED and HTA databases are hosted by the Centre for
 8 Research and Dissemination (CRD). Additional searches were run on Medline and Embase
 9 for health economics, economic modelling and quality of life studies.

10 **Table 18: Database date parameters and filters used**

Database	Dates searched	Search filter used
Medline	1946 – 13 November 2018	Exclusions Health economics studies Health economics modelling studies Quality of life studies
Embase	1974 – 13 November 2018	Exclusions Health economics studies Health economics modelling studies Quality of life studies

Database	Dates searched	Search filter used
Centre for Research and Dissemination (CRD)	HTA - Inception – 13 November 2018 NHSEED - Inception to March 2015	None

1

2

Table 19: Medline (Ovid) search terms

1.	diverticul*.mp.
2.	limit 1 to English language
3.	letter/
4.	editorial/
5.	news/
6.	exp historical article/
7.	Anecdotes as Topic/
8.	comment/
9.	case report/
10.	(letter or comment*).ti.
11.	or/3-10
12.	randomized controlled trial/ or random*.ti,ab.
13.	11 not 12
14.	animals/ not humans/
15.	exp Animals, Laboratory/
16.	exp Animal Experimentation/
17.	exp Models, Animal/
18.	exp Rodentia/
19.	(rat or rats or mouse or mice).ti.
20.	or/13-19
21.	2 not 20
22.	Economics/
23.	Value of life/
24.	exp "Costs and Cost Analysis"/
25.	exp Economics, Hospital/
26.	exp Economics, Medical/
27.	Economics, Nursing/
28.	Economics, Pharmaceutical/
29.	exp "Fees and Charges"/
30.	exp Budgets/
31.	budget*.ti,ab.
32.	cost*.ti.
33.	(economic* or pharmaco?economic*).ti.
34.	(price* or pricing*).ti,ab.
35.	(cost* adj2 (effective* or utilit* or benefit* or minimi* or unit* or estimat* or variable*)).ab.
36.	(financ* or fee or fees).ti,ab.

37.	(value adj2 (money or monetary)).ti,ab.
38.	or/22-37
39.	exp models, economic/
40.	*Models, Theoretical/
41.	markov chains/
42.	monte carlo method/
43.	exp Decision Theory/
44.	(markov* or monte carlo).ti,ab.
45.	econom* model*.ti,ab.
46.	(decision* adj2 (tree* or analy* or model*)).ti,ab.
47.	Models, Organizational/
48.	*models, statistical/
49.	*logistic models/
50.	models, nursing/
51.	((organi?ation* or operation* or service* or concept*) adj3 (model* or map* or program* or simulation* or system* or analys*)).ti,ab.
52.	(econom* adj2 (theor* or system* or map* or evaluat*)).ti,ab.
53.	(SSM or SODA).ti,ab.
54.	(strateg* adj3 (option* or choice*) adj3 (analys* or decision*)).ti,ab.
55.	soft systems method*.ti,ab.
56.	(Meta-heuristic* or Metaheuristic*).ti,ab.
57.	(dynamic* adj2 (model* or system*)).ti,ab.
58.	(simulation adj3 (model* or discrete event* or agent)).ti,ab.
59.	(microsimulation* or "micro* simulation*").ti,ab.
60.	((flow or core) adj2 model*).ti,ab.
61.	(data adj2 envelopment*).ti,ab.
62.	system* model*.ti,ab.
63.	or/41-64
64.	quality-adjusted life years/
65.	sickness impact profile/
66.	(quality adj2 (wellbeing or well being)).ti,ab.
67.	sickness impact profile.ti,ab.
68.	disability adjusted life.ti,ab.
69.	(qal* or qtime* or qwb* or daly*).ti,ab.
70.	(euroqol* or eq5d* or eq 5*).ti,ab.
71.	(qol* or hql* or hqol* or h qol* or hrqol* or hr qol*).ti,ab.
72.	(health utility* or utility score* or disutilit* or utility value*).ti,ab.
73.	(hui or hui1 or hui2 or hui3).ti,ab.
74.	(health* year* equivalent* or hye or hyes).ti,ab.
75.	discrete choice*.ti,ab.
76.	rosser.ti,ab.
77.	(willingness to pay or time tradeoff or time trade off or tto or standard gamble*).ti,ab.
78.	(sf36* or sf 36* or short form 36* or shortform 36* or shortform36*).ti,ab.
79.	(sf20 or sf 20 or short form 20 or shortform 20 or shortform20).ti,ab.
80.	(sf12* or sf 12* or short form 12* or shortform 12* or shortform12*).ti,ab.

81.	(sf8* or sf 8* or short form 8* or shortform 8* or shortform8*).ti,ab.
82.	(sf6* or sf 6* or short form 6* or shortform 6* or shortform6*).ti,ab.
83.	or/22-40
84.	21 and (38 or 63 or 83)

1

Table 20: Embase (Ovid) search terms

1.	diverticul*.mp.
2.	limit 1 to English language
3.	letter.pt. or letter/
4.	note.pt.
5.	editorial.pt.
6.	case report/ or case study/
7.	(letter or comment*).ti.
8.	or/3-7
9.	randomized controlled trial/ or random*.ti,ab.
10.	8 not 9
11.	animal/ not human/
12.	nonhuman/
13.	exp Animal Experiment/
14.	exp Experimental Animal/
15.	animal model/
16.	exp Rodent/
17.	(rat or rats or mouse or mice).ti.
18.	or/10-17
19.	2 not 18
20.	Economics/
21.	Value of life/
22.	exp "Costs and Cost Analysis"/
23.	exp Economics, Hospital/
24.	exp Economics, Medical/
25.	Economics, Nursing/
26.	Economics, Pharmaceutical/
27.	exp "Fees and Charges"/
28.	exp Budgets/
29.	budget*.ti,ab.
30.	cost*.ti.
31.	(economic* or pharmaco?economic*).ti.
32.	(price* or pricing*).ti,ab.
33.	(cost* adj2 (effective* or utilit* or benefit* or minimi* or unit* or estimat* or variable*)).ab.
34.	(financ* or fee or fees).ti,ab.
35.	(value adj2 (money or monetary)).ti,ab.

36.	or/20-35
37.	statistical model/
38.	*theoretical model/
39.	nonbiological model/
40.	stochastic model/
41.	decision theory/
42.	decision tree/
43.	exp nursing theory/
44.	monte carlo method/
45.	(markov* or monte carlo).ti,ab.
46.	econom* model*.ti,ab.
47.	(decision* adj2 (tree* or analy* or model*)).ti,ab.
48.	((organi?ation* or operation* or service* or concept*) adj3 (model* or map* or program* or simulation* or system* or analys*)).ti,ab.
49.	(econom* adj2 (theor* or system* or map* or evaluat*)).ti,ab.
50.	(SSM or SODA).ti,ab.
51.	(strateg* adj3 (option* or choice*) adj3 (analys* or decision*)).ti,ab.
52.	soft systems method*.ti,ab.
53.	(Meta-heuristic* or Metaheuristic*).ti,ab.
54.	(dynamic* adj2 (model* or system*)).ti,ab.
55.	(simulation adj3 (model* or discrete event* or agent)).ti,ab.
56.	(microsimulation* or "micro* simulation*").ti,ab.
57.	((flow or core) adj2 model*).ti,ab.
58.	(data adj2 envelopment*).ti,ab.
59.	system* model*.ti,ab.
60.	or/39-61
61.	quality adjusted life year/
62.	"quality of life index"/
63.	short form 12/ or short form 20/ or short form 36/ or short form 8/
64.	sickness impact profile/
65.	(quality adj2 (wellbeing or well being)).ti,ab.
66.	sickness impact profile.ti,ab.
67.	disability adjusted life.ti,ab.
68.	(qal* or qtime* or qwb* or daly*).ti,ab.
69.	(euroqol* or eq5d* or eq 5*).ti,ab.
70.	(qol* or hql* or hqol* or h qol* or hrqol* or hr qol*).ti,ab.
71.	(health utility* or utility score* or disutilit* or utility value*).ti,ab.
72.	(hui or hui1 or hui2 or hui3).ti,ab.
73.	(health* year* equivalent* or hye or hyes).ti,ab.
74.	discrete choice*.ti,ab.
75.	rosser.ti,ab.

76.	(willingness to pay or time tradeoff or time trade off or tto or standard gamble*).ti,ab.
77.	(sf36* or sf 36* or short form 36* or shortform 36* or shortform36*).ti,ab.
78.	(sf20 or sf 20 or short form 20 or shortform 20 or shortform20).ti,ab.
79.	(sf12* or sf 12* or short form 12* or shortform 12* or shortform12*).ti,ab.
80.	(sf8* or sf 8* or short form 8* or shortform 8* or shortform8*).ti,ab.
81.	(sf6* or sf 6* or short form 6* or shortform 6* or shortform6*).ti,ab.
82.	or/20-40
83.	19 and (36 or 60 or 82)

1

Table 21: NHS EED and HTA (CRD) search terms

#1.	diverticul*
-----	-------------

2

3

1

Appendix C: Clinical evidence selection

Figure 1: Flow chart of clinical study selection for the review of timing of surgery

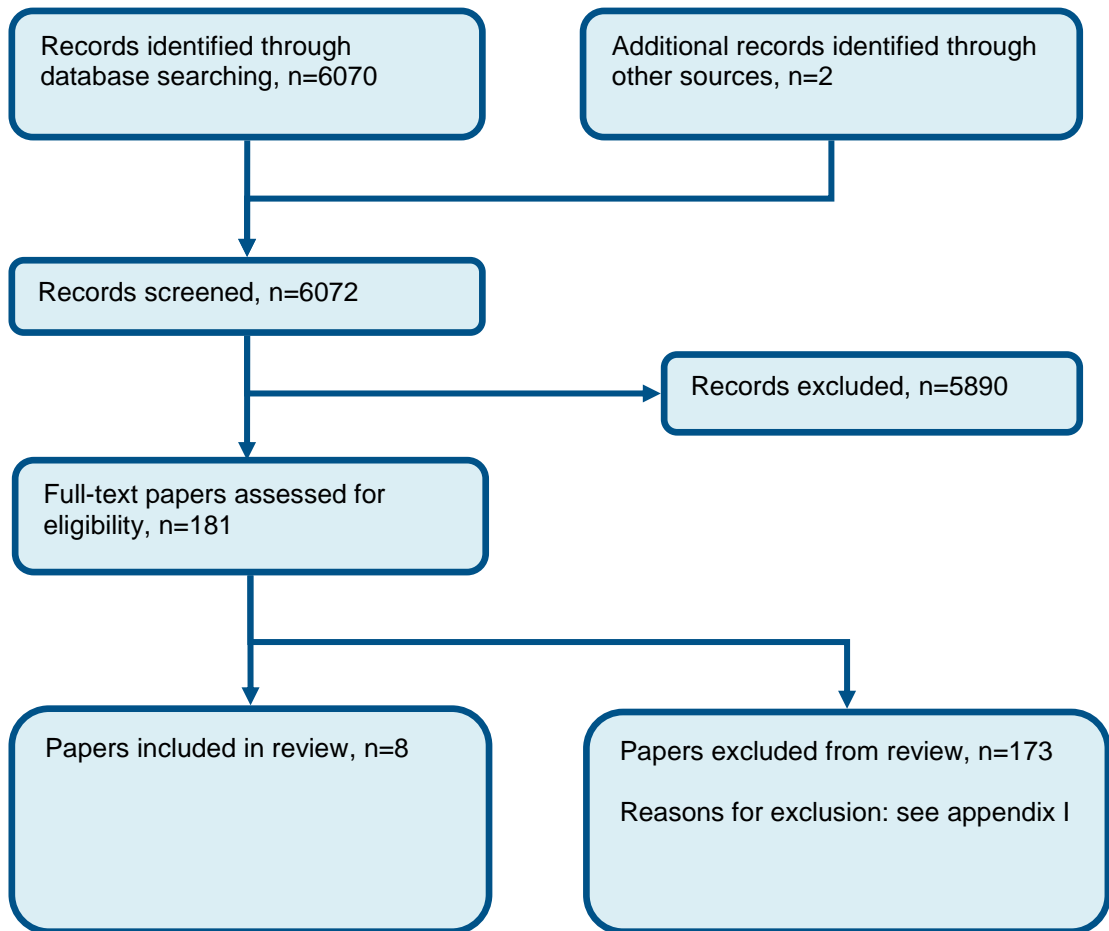

2

3

Appendix D: Clinical evidence tables

Table 22: Clinical evidence tables

Study	Bachmann 2011 ¹⁸
Study type	Non-randomised comparative study
Number of studies (number of participants)	1 (n=421)
Countries and setting	Conducted in Germany; Setting: Hospital
Line of therapy	1st line
Duration of study	Other: 5 years prospective follow-up
Method of assessment of guideline condition	Adequate method of assessment/diagnosis: CT scan
Stratum	Abscess: Complications are localised abscess and
Subgroup analysis within study	Not applicable
Inclusion criteria	Individuals with clear indication for surgery with complicated diverticulitis, Hinchey stage 1 and 2.
Exclusion criteria	Individuals with perforation.
Recruitment/selection of patients	Individuals planned to have resectional surgery.
Age, gender and ethnicity	Age - Mean (SD): 64 (13) years. Gender (M:F): 0.44/0.56. Ethnicity:

Further population details	
Extra comments	All individuals with planned elective surgical resection for complicated sigmoidal diverticulitis between the years 2004 and 2009 were analysed. .
Indirectness of population	No indirectness
Interventions	(n=272) Intervention 1: Emergency surgery. Early elective surgery performed at a median of 2 days post-admission. . Duration 2 days. Concurrent medication/care: Antibiotics at admission until surgery ; 2-4 days. . Indirectness: No indirectness (n=149) Intervention 2: Elective surgery. delayed elective surgery . Duration 6-8weeks post admission. Concurrent medication/care: 5-7 days antibiotic course. . Indirectness: No indirectness
Funding	Funding not stated

RESULTS (NUMBERS ANALYSED) AND RISK OF BIAS FOR COMPARISON: EMERGENCY SURGERY (EARLY ELECTIVE) versus ELECTIVE SURGERY

Protocol outcome 1: Mortality

- Actual outcome for Abscess: Mortality at 5 year period; Group 1: 1/272, Group 2: 1/141

Risk of bias: All domain - Very high, Selection - High, Blinding - High, Incomplete outcome data - Low, Outcome reporting - Low, Measurement - Low, Crossover - Low; Indirectness of outcome: No indirectness ; Group 1 Number missing: 0; Group 2 Number missing: 8

Protocol outcome 2: Morbidity

- Actual outcome for Abscess: Overall morbidity at 5 year period; Group 1: 41/272, Group 2: 16/141

Risk of bias: All domain - Very high, Selection - High, Blinding - High, Incomplete outcome data - Low, Outcome reporting - Low, Measurement - Low, Crossover - Low; Indirectness of outcome: No indirectness ; Group 1 Number missing: 0; Group 2 Number missing: 8

Protocol outcome 3: Complications (infections)

- Actual outcome for Abscess: Wound infection at 5 year period; Group 1: 30/272, Group 2: 10/141

Risk of bias: All domain - Very high, Selection - High, Blinding - High, Incomplete outcome data - Low, Outcome reporting - Low, Measurement - Low, Crossover - Low; Indirectness of outcome: No indirectness ; Group 1 Number missing: 0; Group 2 Number missing: 8

Protocol outcome 4: Need for further surgery

- Actual outcome for Abscess: Reoperation at 5 year period; Group 1: 22/272, Group 2: 8/141

Risk of bias: All domain - Very high, Selection - High, Blinding - High, Incomplete outcome data - Low, Outcome reporting - Low, Measurement - Low, Crossover - Low; Indirectness of outcome: No indirectness ; Group 1 Number missing: 0; Group 2 Number missing: 8

Protocol outcomes not reported by the study

Quality of life; Progression of disease; Complications (abscesses); Complications (perforation); Complications (fistula); Complications (stricture); Recurrence rates of acute diverticulitis ; Hospitalisation; Symptom control/recurrence (e.g. pain relief, bowel habit)

Study	Buchwald 2017 ²⁹
Study type	Retrospective cohort study
Number of studies (number of participants)	(n=107)
Countries and setting	Conducted in New Zealand; Setting: Secondary care - hospital.
Line of therapy	1st line
Duration of study	Intervention time: Prospective collection in database between 1998 and 2009. Patients followed up until 1st January 2014.
Method of assessment of guideline condition	Adequate method of assessment/diagnosis: Diverticulitis diagnosed based on clinical findings, blood tests, endoscopic and/or surgical finding and radiology. Sigmoid diverticulitis diagnosed in all patients by computed tomography.
Stratum	Abscess: Diagnosed with Hinchey I or II abscess due to complicated diverticulitis.
Subgroup analysis within study	Not applicable
Inclusion criteria	Diverticulitis complicated by abscess (Hinchey stages I or II).
Exclusion criteria	Patients with previous diverticular attacks, post-operative abscesses or right-sided diverticulitis. Those whose patient charts were not available for validation.
Recruitment/selection of patients	Those with diverticulitis complicated by abscess in database that was prospectively obtained between 1998 and 2009.
Age, gender and ethnicity	Age - Mean (SD): Total cohort, 66 (15.6) years - conservative (antibiotics and antibiotics + percutaneous drainage groups), 64.2 (17.2) years; elective surgery, 65.5 (13.4) years.. Gender (M:F): Total cohort, 60/47 - conservative (antibiotics and antibiotics + percutaneous drainage groups), 38/26; elective surgery, 22/21. .

	Ethnicity: Not reported.
Further population details	
Extra comments	32/107 patients with abscess in this cohort were taking NSAIDs, 6/107 were taking steroids and 3/107 were being treated for diabetes. Does not specify the numbers for the conservative and surgery groups separately.
Indirectness of population	No indirectness
Interventions	<p>(n=42) Intervention 1: Elective surgery. Does not provide a definition of elective surgery in this study. Mean abscess size, 4.6±1.6 cm. Mean follow-up time, 114±39 months.. Duration Not reported. . Concurrent medication/care: In the total cohort of this study, 32/107 were being treated with NSAIDs, 6/107 were being treated with steroids and 3/107 were being treated for diabetes. The number of patients receiving these treatments in the elective surgery group was not specified.. Indirectness: No indirectness Comments: Does not explicitly state is elective surgery, but wording throughout the paper suggests that it is elective surgery they are referring to, rather than emergency surgery or a mixture of the two.</p> <p>(n=65) Intervention 2: No surgical intervention - No intervention. Study separates conservative treatment into two separate groups: antibiotics and antibiotics + percutaneous drainage. Outcome data have been combined for these two groups under conservative treatment to compare with surgical intervention. No details of the treatments reported, eg. types/doses of antibiotics or timing of percutaneous drainage after antibiotics initiated. Combined mean abscess size, 3.9±2.3 cm (3.1±1.8 cm in antibiotics group and 5.6±2.4 cm in antibiotics +percutaneous drainage group). Combined mean follow-up time, 102±34 months (96±35 months in antibiotics group and 114±30 months in antibiotics + percutaneous drainage group).. Duration Not reported.. Concurrent medication/care: In the total cohort of this study, 32/107 were being treated with NSAIDs, 6/107 were being treated with steroids and 3/107 were being treated for diabetes. The number of patients in the conservative group (antibiotics and antibiotics + percutaneous groups combined) receiving these treatments was not specified.. Indirectness: No indirectness</p>
Funding	Funding not stated

RESULTS (NUMBERS ANALYSED) AND RISK OF BIAS FOR COMPARISON: ELECTIVE SURGERY versus NO INTERVENTION (CONSERVATIVE TREATMENT)

Protocol outcome 1: Recurrence rates of acute diverticulitis

- Actual outcome for Abscess: Recurrence - readmission due to diverticulitis at 110 months; Group 1: 2/42, Group 2: 19/65

Risk of bias: All domain - Very high, Selection - Very high, Blinding - High, Incomplete outcome data - Low, Outcome reporting - High, Measurement - Low, Crossover - Low, Subgroups - Low, Other 1 - Low, Comments - Outcome reporting: follow-up slightly shorter in the conservative group compared with surgery group. ; Indirectness of outcome: No indirectness ; Baseline details: Authors made error for male/female ratio in each group - dont add to correct totals for antibiotics and surgery groups. Cant assess difference between gender in groups. Some patients receiving treatment with NSAIDs or steroids, or have diabetes - does not specify breakdown in each group.; Key confounders: Age, gender; Group 1 Number missing: 0; Group 2 Number missing: 0

Protocol outcomes not reported by the study

Quality of life; Mortality; Morbidity; Progression of disease; Complications (infections); Complications (abscesses); Complications (perforation); Complications (fistula); Complications (stricture); Hospitalisation; Need for further surgery; Symptom control/recurrence (e.g. pain relief, bowel habit)

Study	Radwan 2013 ¹³¹
Study type	Retrospective cohort study
Number of studies (number of participants)	(n=53)
Countries and setting	Conducted in United Kingdom, Unknown; Setting: Secondary care - hospital.
Line of therapy	1st line
Duration of study	Follow up (post intervention): Reviewed notes of those diagnosed over a 7-year period.
Method of assessment of guideline condition	Unclear method of assessment/diagnosis: Fistula (as a result of diverticular disease or other indications) was confirmed by contrast enema CT scan in 57 (92%) of cases. Does not specify the method used for those cases that were secondary to diverticular disease. No method specified for diagnosis of diverticular disease.
Stratum	Fistula: Data available for 53 patients with colovesical fistula secondary to diverticular disease.
Subgroup analysis within study	Not applicable
Inclusion criteria	Colovesical fistula diagnosis secondary to diverticular disease.
Exclusion criteria	Not reported.
Recruitment/selection of patients	Reviewed notes of all patients diagnosed with colovesical fistula secondary to diverticular disease in single district general hospital.
Age, gender and ethnicity	Age - Mean (range): Elective surgery, 69 (42-90); conservative, 76 (39-87).. Gender (M:F): Elective surgery, 16/11; conservative, 9/17.. Ethnicity: Not reported.
Further population details	

Indirectness of population	No indirectness
Interventions	<p>(n=27) Intervention 1: Elective surgery. Does not provide definition of elective surgery in this study. Surgical methods included 25 patients with an open procedure and 2 with laparoscopic resection. . Duration Not reported.. Concurrent medication/care: Not reported. . Indirectness: No indirectness</p> <p>(n=26) Intervention 2: No surgical intervention - No intervention. Conservative treatment. 5 patients in conservative group prescribed long-term low-dose antibiotics as definitive management on diagnosis of their fistula. No details for the treatment of the remaining patients in this group.. Duration Not reported.. Concurrent medication/care: Not reported.. Indirectness: No indirectness</p>
Funding	Funding not stated

RESULTS (NUMBERS ANALYSED) AND RISK OF BIAS FOR COMPARISON: ELECTIVE SURGERY versus NO INTERVENTION (CONSERVATIVE)

Protocol outcome 1: Mortality

- Actual outcome for Fistula: 30-day mortality at 30 days; Group 1: 4/27, Group 2: 2/26

Risk of bias: All domain - Very high, Selection - Very high, Blinding - High, Incomplete outcome data - Low, Outcome reporting - Very high, Measurement - Low, Crossover - Low, Subgroups - Low, Other 1 - Low; Indirectness of outcome: No indirectness ; Baseline details: Proportion of patients with ASA grade III or IV substantially different between two groups: elective surgery, 22%; conservative, 62%. Therefore patients in conservative group in poorer overall health than the surgery group.; Key confounders: Age, gender; Group 1 Number missing: 0; Group 2 Number missing: 0

- Actual outcome for Fistula: 1-year mortality at 1 year; Group 1: 10/27, Group 2: 6/26

Risk of bias: All domain - Very high, Selection - Very high, Blinding - High, Incomplete outcome data - Low, Outcome reporting - Very high, Measurement - Low, Crossover - Low, Subgroups - Low, Other 1 - Low; Indirectness of outcome: No indirectness ; Baseline details: Proportion of patients with ASA grade III or IV substantially different between two groups: elective surgery, 22%; conservative, 62%. Therefore patients in conservative group in poorer overall health than the surgery group.; Key confounders: Age, gender; Group 1 Number missing: 0; Group 2 Number missing: 0

- Actual outcome for Fistula: 3-year mortality at 3 years; Group 1: 16/27, Group 2: 12/26

Risk of bias: All domain - Very high, Selection - Very high, Blinding - High, Incomplete outcome data - Low, Outcome reporting - Very high, Measurement - Low, Crossover - Low, Subgroups - Low, Other 1 - Low, Comments - ; Indirectness of outcome: No indirectness ; Baseline details: Proportion of patients with ASA grade III or IV substantially different between two groups: elective surgery, 22%; conservative, 62%. Therefore patients in conservative group in

poorer overall health than the surgery group.; Key confounders: Age, gender; Group 1 Number missing: 0; Group 2 Number missing: 0	
Protocol outcomes not reported by the study	Quality of life; Morbidity; Progression of disease; Complications (infections); Complications (abscesses); Complications (perforation); Complications (fistula); Complications (stricture); Recurrence rates of acute diverticulitis; Hospitalisation; Need for further surgery; Symptom control/recurrence (e.g. pain relief, bowel habit)

Study	Tudor 1994 (stricture) ¹⁶⁵
Study type	Prospective cohort study
Number of studies (number of participants)	(n=300)
Countries and setting	Conducted in United Kingdom; Setting: Secondary care - hospitals
Line of therapy	1st line
Duration of study	Intervention + follow up: 3 year prospective audit, 1985-1988
Method of assessment of guideline condition	Unclear method of assessment/diagnosis: Considered on clinical grounds to have complicated diverticular disease. Bowel obstruction was indicated by left-sided abdominal pain with radiographic evidence of small or large bowel obstruction.
Stratum	Stricture: Reported as bowel obstruction in the study.
Subgroup analysis within study	Not applicable:
Inclusion criteria	Complicated diverticular disease with left-sided abdominal pain and radiographic evidence of a small or large bowel obstruction.
Exclusion criteria	Not reported.
Recruitment/selection of patients	Consecutive patients admitted to 30 hospitals with complicated diverticular disease between 1985 and 1988.
Age, gender and ethnicity	Age - Median (range): Whole cohort (data not given separately for those with obstruction), 68 (31-94) years. Gender (M:F): Whole cohort (data not given separately for those with obstruction), 115/185. Ethnicity: Not reported.

Further population details	
Indirectness of population	No indirectness
Interventions	<p>(n=27) Intervention 1: Emergency surgery. No time frame within which emergency surgery was performed specified. Procedures that were considered to be surgical in this study and were used to treat bowel obstruction were as follows: Laparotomy alone, loop stoma, Hartmann's procedure, and resection and primary anastomosis with or without a stoma.. Duration Not reported.. Concurrent medication/care: Not reported. Bowel obstruction group in study was included under the 'stricture' stratum.. Indirectness: No indirectness</p> <p>(n=4) Intervention 2: No surgical intervention - No intervention. Defined as 'no operation' in the study. Details of treatments received instead of operation not reported.. Duration Not reported.. Concurrent medication/care: Not reported. Bowel obstruction group in study was included under the 'stricture' stratum.. Indirectness: No indirectness</p>
Funding	Funding not stated
<p>RESULTS (NUMBERS ANALYSED) AND RISK OF BIAS FOR COMPARISON: EMERGENCY SURGERY versus NO INTERVENTION (NO OPERATION)</p> <p>Protocol outcome 1: Mortality - Actual outcome for Stricture: Mortality at within 30 days of admission; Group 1: 2/27, Group 2: 0/4 Risk of bias: All domain - Very high, Selection - Very high, Blinding - High, Incomplete outcome data - Low, Outcome reporting - Low, Measurement - Low, Crossover - Low, Subgroups - Low, Other 1 - Low; Indirectness of outcome: No indirectness ; Baseline details: Reported for the total cohort, but not individually for those within the bowel obstruction subgroup.; Key confounders: Age, gender; Group 1 Number missing: 0; Group 2 Number missing: 0</p>	
Protocol outcomes not reported by the study	Quality of life; Morbidity; Progression of disease; Complications (infections); Complications (abscesses); Complications (perforation); Complications (fistula); Complications (stricture); Recurrence rates of acute diverticulitis: Hospitalisation: Need for further surgery: Symptom control/recurrence (e.g. pain relief, bowel

habit)

Study	Tudor 1994 (abscess) ¹⁶⁵
Study type	Prospective cohort study
Number of studies (number of participants)	(n=300)
Countries and setting	Conducted in United Kingdom; Setting: Secondary care - hospitals
Line of therapy	1st line
Duration of study	Intervention + follow up: 3 year prospective audit, 1985-1988.
Method of assessment of guideline condition	Unclear method of assessment/diagnosis: Considered on clinical grounds to have complicated diverticular disease. Acute phlegmon, localised left iliac fossa mass without fever; pericolic abscess, left iliac fossa mass, swinging pyrexia and leucocytosis often with a mass confirmed by ultrasonography.
Stratum	Abscess: Included those in the study with 'acute phlegmon' and 'pericolic abscess' in the abscess stratum.
Subgroup analysis within study	Not applicable
Inclusion criteria	Not reported.
Exclusion criteria	Not reported.
Recruitment/selection of patients	Consecutive patients admitted to 30 hospitals with complicated diverticular disease between 1985 and 1988.
Age, gender and ethnicity	Age - Median (range): Whole cohort (data not given separately for those with abscess and pericolic abscess), 68 (31-94) years. . Gender (M:F): Whole cohort (data not given separately for those with acute phlegmon and pericolic abscess), 115/185.. Ethnicity: Not reported.

Further population details	
Extra comments	Note that we have combined data reported for acute phlegmon and pericolic abscess under the abscess stratum for this study.
Indirectness of population	No indirectness
Interventions	<p>(n=59) Intervention 1: Emergency surgery. No time frame within which emergency surgery was performed specified. Procedures that were considered to be surgical in this study and were used to treat acute phlegmon or pericolic abscess were as follows: Laparotomy alone, drainage alone, loop stoma, Hartmann's procedure, and resection and primary anastomosis with or without resection.. Duration Not reported.. Concurrent medication/care: Not reported. Note that we have combined data reported for acute phlegmon and pericolic abscess under the abscess stratum for this study.. Indirectness: No indirectness</p> <p>(n=79) Intervention 2: No surgical intervention - No intervention. Defined as 'no operation' in the study. Details of treatments received instead of operation not reported.. Duration Not reported.. Concurrent medication/care: Not reported. Note that we have combined data reported for acute phlegmon and pericolic abscess under the abscess stratum for this study.. Indirectness: No indirectness</p>
Funding	Funding not stated

RESULTS (NUMBERS ANALYSED) AND RISK OF BIAS FOR COMPARISON: EMERGENCY SURGERY versus NO INTERVENTION (NO OPERATION)

Protocol outcome 1: Mortality

- Actual outcome for Abscess: Mortality at within 30 days of admission; Group 1: 5/59, Group 2: 3/79

Risk of bias: All domain - Very high, Selection - Very high, Blinding - High, Incomplete outcome data - Low, Outcome reporting - Low, Measurement - Low, Crossover - Low, Subgroups - Low, Other 1 - Low; Indirectness of outcome: No indirectness ; Baseline details: Reported for the total cohort, but not individually for those groups with phlegmon or abscess.; Key confounders: Age, gender; Group 1 Number missing: 0; Group 2 Number missing: 0

Protocol outcomes not reported by the study	Quality of life; Morbidity; Progression of disease; Complications (infections); Complications (abscesses); Complications (perforation); Complications (fistula); Complications (stricture); Recurrence rates of acute diverticulitis; Hospitalisation; Need for further surgery; Symptom control/recurrence (e.g. pain relief, bowel habit)
---	---

Study	Vinas-salas 2001 ¹⁷⁴
Study type	Retrospective cohort study
Number of studies (number of participants)	(n=353)
Countries and setting	Conducted in Paraguay, Spain; Setting: Secondary care - hospitals
Line of therapy	Unclear
Duration of study	Intervention + follow up: Retrospective review of those admitted between July 1989 and June 1999 (Asuncion, Paraguay) or 1992 and 1999 (Lledia, Spain).
Method of assessment of guideline condition	Unclear method of assessment/diagnosis: Not specified.
Stratum	Overall:
Subgroup analysis within study	Not applicable
Inclusion criteria	Not reported.
Exclusion criteria	Not reported.
Recruitment/selection of patients	Consecutive patients treated for complications of diverticular disease.
Age, gender and ethnicity	Age - Mean (range): Have only specified average age, not whether is mean or median. Asuncion: Men, 53 (34-84); women, 62 (36-92). Note this includes those with recurrent cases.. Gender (M:F): Asuncion, 110/93. Note this includes those with recurrent cases.. Ethnicity: Not reported.
Further population details	

Extra comments	The study included data for two populations (at locations in Asuncion, Paraguay and Lleida, Spain), but only data for Asuncion were extracted due to insufficient information for the Lleida cases. Haemorrhage (low digestive), inflammatory disease and diffuse peritonitis were considered to indicate complicated diverticular disease in this study. .
Indirectness of population	No indirectness: Population of study as a whole was indirect due to some cases being recurrent cases, but outcomes were extracted for the non-recurrent cases only, so does not need to be downgraded.
Interventions	(n=9) Intervention 1: Elective surgery. Does not provide a definition for elective surgery in this study.. Duration Not reported.. Concurrent medication/care: Not reported.. Indirectness: No indirectness Comments: Number of participants here refers to the non-recurrent cases only. (n=26) Intervention 2: Emergency surgery. Does not provide a definition for emergency surgery in this study.. Duration Not reported.. Concurrent medication/care: Not reported.. Indirectness: No indirectness Comments: Number of participants here refers to the non-recurrent cases only.
Funding	Funding not stated
<p>RESULTS (NUMBERS ANALYSED) AND RISK OF BIAS FOR COMPARISON: ELECTIVE SURGERY versus EMERGENCY SURGERY</p> <p>Protocol outcome 1: Morbidity - Actual outcome: Complications of surgery at Not reported.; Group 1: 0/9, Group 2: 14/26 Risk of bias: All domain - Very high, Selection - high, Blinding - High, Incomplete outcome data - Low, Outcome reporting - high, Measurement - High, Crossover - Low, Subgroups - Low, Other 1 - Low, Comments - ; Indirectness of outcome: No indirectness ; Baseline details: Baseline details for only the non-recurrent cases not given separately. Cannot evaluate.; Key confounders: Age, Gender; Group 1 Number missing: ; Group 2 Number missing:</p>	
Protocol outcomes not reported by the studv	Quality of life; Mortality; Progression of disease; Complications (infections); Complications (abscesses); Complications (perforation): Complications (fistula): Complications (stricture): Recurrence rates of acute

diverticulitis; Hospitalisation; Need for further surgery; Symptom control/recurrence (e.g. pain relief, bowel habit)

Study (subsidiary papers)	Zingg 2007¹⁸³
Study type	Retrospective cohort study
Number of studies (number of participants)	(n=178)
Countries and setting	Conducted in Switzerland; Setting: Secondary care.
Line of therapy	1st line
Duration of study	Follow up (post intervention): Between January 1997 and December 2005.
Method of assessment of guideline condition	Adequate method of assessment/diagnosis: Acute diverticulitis diagnosed by clinical examination, laboratory tests such as C-reactive protein and leucocytes, and abdominal triple contrast CT scan in all patients.
Stratum	Overall:
Subgroup analysis within study	Unclear: Acute diverticulitis cases were split into uncomplicated and complicated cases.
Inclusion criteria	Elective laparoscopic-assisted sigmoid resection for diverticular disease between January 1997 and December 2005.
Exclusion criteria	Patients undergoing emergency surgery for free perforation with peritonitis. Those that had emergency open surgery as initial antibiotic therapy was not successful within 48 hours, as evidenced by persisting pain, increasing inflammatory parameters or clinical evidence of peritonitis was present.
Recruitment/selection of patients	All cases undergoing elective laparoscopic-assisted sigmoid resection for diverticular disease between January 1997 and December 2005 at Triemli Hospital, Zurich, Switzerland.
Age, gender and ethnicity	Age - Mean (SD): Early elective, 60.7 (12.5) years; Delayed elective, 60.8 (11.9) years.. Gender (M:F): Not reported.. Ethnicity: Not reported.

Further population details	
Extra comments	Complicated diverticulitis defined as covered perforation with phlegmon or abscess. Data not given separately for the different complications.
Indirectness of population	No indirectness
Interventions	<p>(n=56) Intervention 1: Emergency surgery. Defined as early elective surgery in the study. Early elective surgery defined as surgery performed during the same hospitalisation as the acute episode and after initial antibiotic therapy. Mean interval between hospital admission and surgery for uncomplicated and complicated cases combined was 7 days (range, 1-16 days).. Duration Mean operating time, 193 +/- 99 min.. Concurrent medication/care: All patients received initial antibiotic therapy consisting of amoxicillin-clavulanic acid and netilmicinum or ceftriaxone and metronidazole, according to renal function. Full clinical and laboratory response was required before surgery was performed.. Indirectness: No indirectness Comments: Number of participants with complicated diverticulitis is given. Data for uncomplicated cases not extracted.</p> <p>(n=13) Intervention 2: Elective surgery. Defined as delayed elective surgery in the study. Delayed elective surgery defined as surgery after a minimum of 6 weeks in a second hospitalisation. Mean interval between initial hospitalisation and surgery for uncomplicated and complicated cases combined was 13 weeks (range, 6-87 weeks).. Duration Mean operating time, 182 +/- 49 min.. Concurrent medication/care: All patients received initial antibiotic therapy consisting of amoxicillin-clavulanic acid and netilmicinum or ceftriaxone and metronidazole, according to renal function. Duration not specified. Some patients in the delayed elective group received initial conservative treatment outside of the institution this study was performed in, meaning duration and type of antibiotics not always known.. Indirectness: No indirectness Comments: Number of patients with complicated diverticulitis given. Data for uncomplicated cases not extracted.</p>
Funding	Funding not stated

RESULTS (NUMBERS ANALYSED) AND RISK OF BIAS FOR COMPARISON: ELECTIVE SURGERY (DELAYED ELECTIVE) versus EMERGENCY SURGERY (EARLY ELECTIVE)

Protocol outcome 1: Mortality

- Actual outcome: 30-day mortality at In-hospital and 30 day follow-up.; Group 1: 0/13, Group 2: 0/56

Risk of bias: All domain - Very high, Selection - Very high, Blinding - High, Incomplete outcome data - Low, Outcome reporting - High, Measurement - Low, Crossover - Low, Subgroups - Low, Other 1 - Low, Comments - Outcome reporting bias: no mention of 30-day mortality in methods section. Not clear whether post-surgery or post-admission.; Indirectness of outcome: No indirectness ; Baseline details: Age and gender distribution in the two groups not specified for complicated cases separately. Age well-matched in early and delayed elective groups for the whole cohort (uncomplicated and complicated cases combined).; Key confounders: Age and gender; Group 1 Number missing: 0, Reason: Does not specify that any participants were lost to follow-up/excluded for this comparison.; Group 2 Number missing: 0, Reason: Does not specify that any participants were lost to follow-up/excluded for this comparison.

Protocol outcome 2: Morbidity

- Actual outcome: Surgical morbidity at Not reported.; Group 1: 1/13, Group 2: 12/56; Comments: Surgical morbidity defined as the following: anastomotic leak, intra-abdominal abscess, wound infection, postoperative bleeding, ureteral injury and prolonged paralysis. Given as % but calculated event rates from this.

Risk of bias: All domain - Very high, Selection - Very high, Blinding - High, Incomplete outcome data - Low, Outcome reporting - High, Measurement - Low, Crossover - Low, Subgroups - Low, Other 1 - Low, Comments - Outcome reporting bias: does not specify time-point for which surgical morbidity was measured up until.; Indirectness of outcome: No indirectness ; Baseline details: Age and gender distribution in the two groups not specified for complicated cases separately. Age well-matched in early and delayed elective groups for the whole cohort (uncomplicated and complicated cases combined).; Key confounders: Age and gender; Group 1 Number missing: 0; Group 2 Number missing: 0

Protocol outcomes not reported by the study

Quality of life; Progression of disease; Complications (infections); Complications (abscesses); Complications (perforation); Complications (fistula); Complications (stricture); Recurrence rates of acute diverticulitis; Hospitalisation; Need for further surgery; Symptom control/recurrence (e.g. pain relief, bowel habit)

Appendix E: Forest plots

E.1 Overall stratum

E.1.1 Emergency surgery compared to elective surgery

Figure 2: Mortality at 30 days: complicated acute diverticulitis

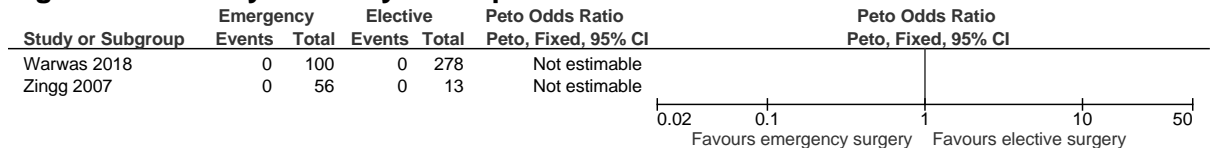

Figure 3: Morbidity: complicated acute diverticulitis

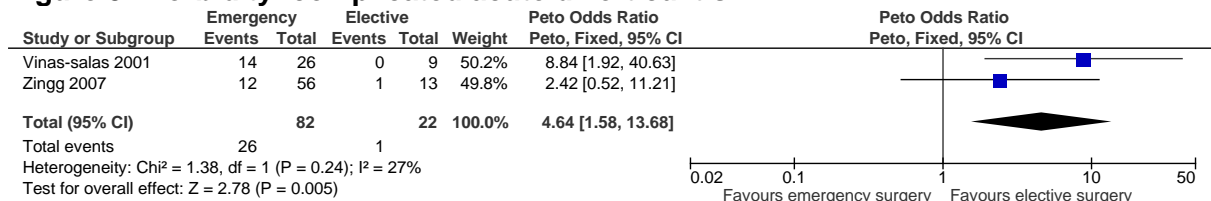
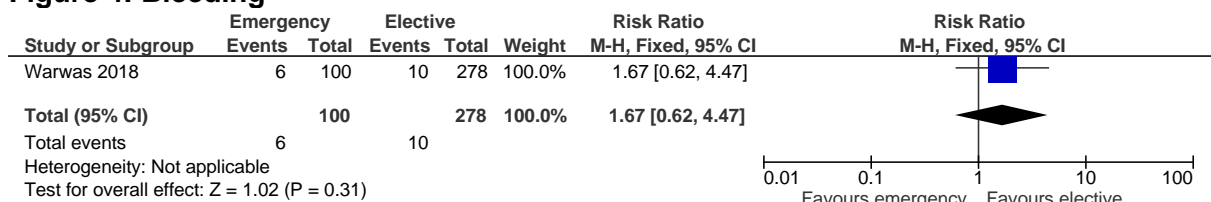

Figure 4: Bleeding



E.2 Fistula stratum

E.2.1 Elective surgery compared to no surgical intervention

Figure 5: Mortality at 3 years: complicated acute diverticulitis

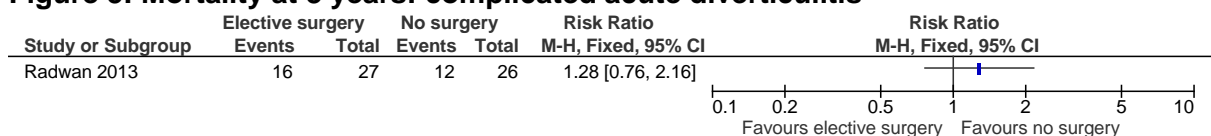

1

2 E.3 Abscess stratum

3

4 E.3.1 Emergency surgery compared to elective surgery

Figure 6: Mortality (in-hospital): complicated acute diverticulitis

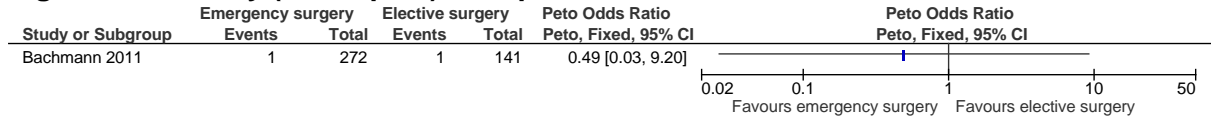

5

Figure 7: Morbidity: complicated acute diverticulitis

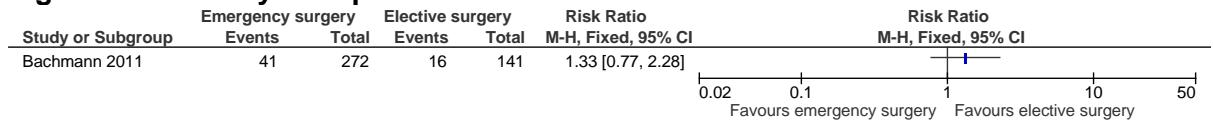

6

Figure 8: Complications (infections): complicated acute diverticulitis

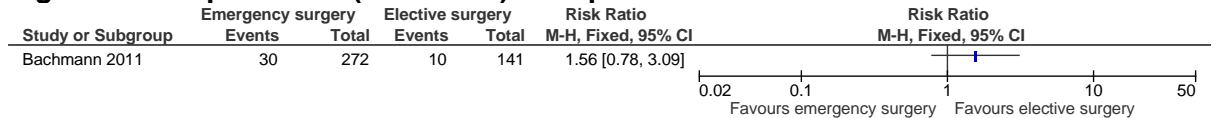

7

Figure 9: Need for further surgery: complicated acute diverticulitis

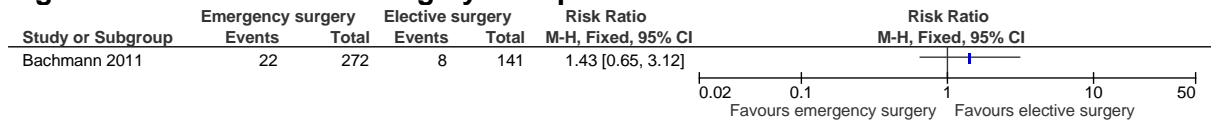

8

Figure 10: Mortality: antibiotics first line treatment: complicated acute diverticulitis

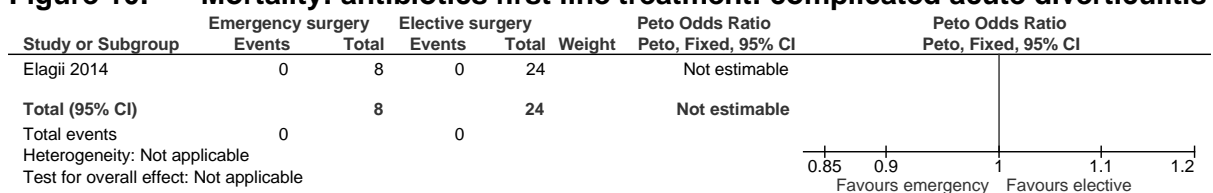

1

Figure 11: Morbidity: antibiotics first line treatment: complicated acute diverticulitis

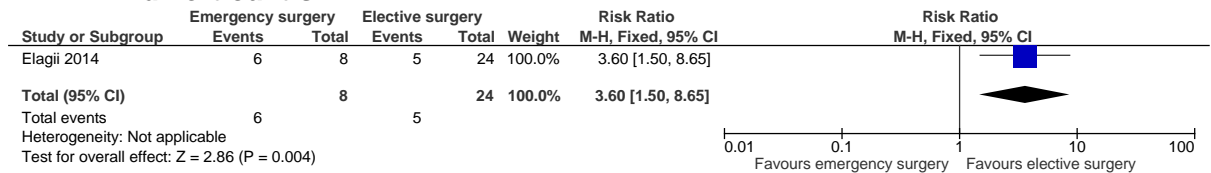

2

Figure 12: Mortality: percutaneous drainage first line treatment: complicated acute diverticulitis

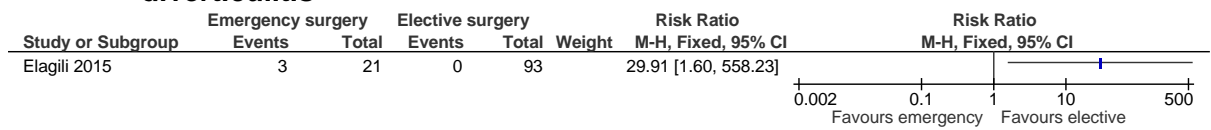

3

Figure 13: Morbidity: antibiotics first line treatment: complicated acute diverticulitis

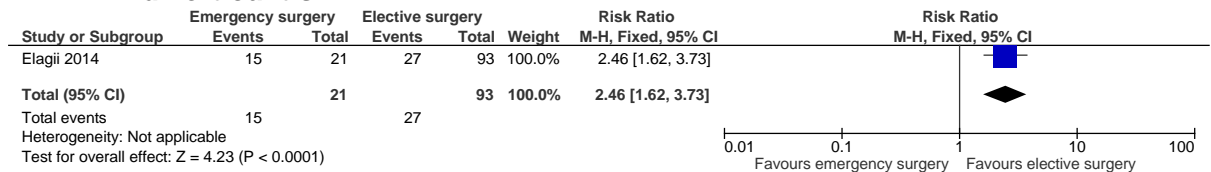

4

5 E.3.2 Elective surgery compared to no surgical intervention

Figure 14: Recurrence rates of acute diverticulitis: complicated acute diverticulitis

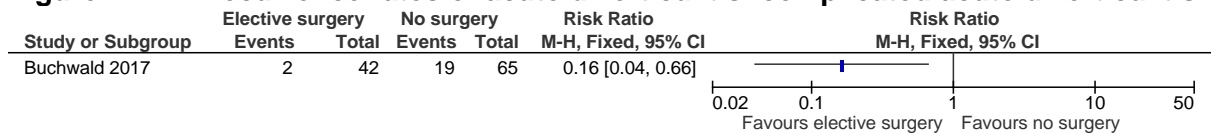

6

7 E.3.3 Emergency surgery compared to no surgical intervention

Figure 15: Mortality at 30 days (post-admission): complicated acute diverticulitis

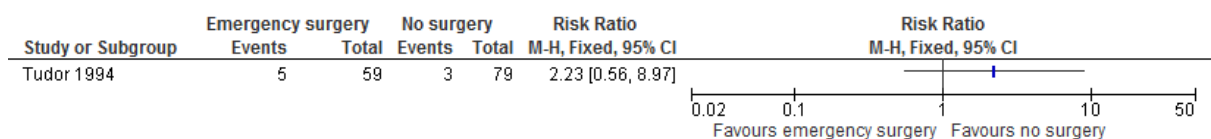

1

2 **E.4 Stricture stratum**

3

4 **E.4.1 Emergency surgery compared to no surgical intervention**

Figure 16: Mortality at 30 days (post-admission): complicated acute diverticulitis

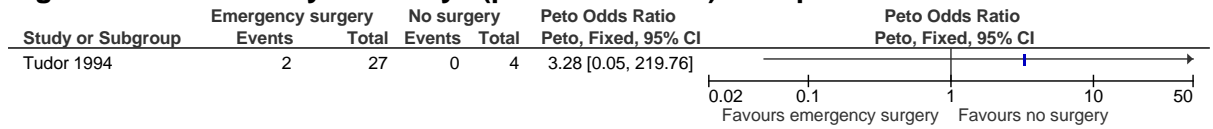

5

6

Appendix F: GRADE tables

1.9.3.1 Overall stratum

Table 23: Clinical evidence profile: emergency surgery compared to elective surgery

Quality assessment							No of patients		Effect		Quality	Importance
No of studies	Design	Risk of bias	Inconsistency	Indirectness	Imprecision	Other considerations	Overall Strata: emergency	Elective surgery	Relative (95% CI)	Absolute		
Mortality at 30 days (follow-up 30 days)												
2	observational studies	very serious ¹	no serious inconsistency	no serious indirectness	very serious ²	none	0/156 (0%)	0%	-	0 fewer per 1000 (from 2 fewer to 2 more) ³	⊕000 VERY LOW	CRITICAL
Morbidity												
2	observational studies	very serious ¹	no serious inconsistency	no serious indirectness	no serious imprecision	none	26/82 (31.7%)	3.9%	OR 4.64 (1.58 to 13.68)	119 more per 1000 (from 21 more to 318 more)	⊕000 VERY LOW	CRITICAL
Bleeding												
1	observational	very	no serious	no serious	very serious ⁴	none	6/100	3.6%	RR 1.67	24 more per 1000	⊕000	CRITICAL

No of studies	Design	Risk of bias	Inconsistency	Indirectness	Imprecision	Other considerations	Abscess strata: emergency	Elective surgery	Relative (95% CI)	Absolute		
Mortality (in-hospital) (follow-up 5 years¹)												
1	observational studies	very serious ²	no serious inconsistency	no serious indirectness	very serious ³	none	1/272 (0.37%)	0.7%	OR 0.49 (0.03 to 9.2)	4 fewer per 1000 (from 7 fewer to 54 more)	⊕○○○ VERY LOW	CRITICAL
Morbidity (follow-up 5 years¹)												
1	observational studies	very serious ²	no serious inconsistency	no serious indirectness	serious ³	none	41/272 (15.1%)	11.4%	RR 1.33 (0.77 to 2.28)	38 more per 1000 (from 26 fewer to 146 more)	⊕○○○ VERY LOW	CRITICAL
Complications: infections (follow-up 5 years¹)												
1	observational studies	very serious ²	no serious inconsistency	no serious indirectness	serious ³	none	30/272 (11%)	7.1%	RR 1.56 (0.78 to 3.09)	40 more per 1000 (from 16 fewer to 148 more)	⊕○○○ VERY LOW	CRITICAL
Need for further surgery (follow-up 5 years¹)												
1	observational studies	very serious ²	no serious inconsistency	no serious indirectness	very serious ³	none	22/272 (8.1%)	5.7%	RR 1.43 (0.65 to 3.12)	25 more per 1000 (from 20 fewer to 121 more)	⊕○○○ VERY LOW	CRITICAL
Mortality (antibiotics)												

1	observational studies	very serious ²	no serious inconsistency	no serious indirectness	very serious ³	none	0/8 (0%)	0%	-	0 fewer per 1000 (from 16 fewer to 16 more) ⁴	⊕000 VERY LOW	CRITICAL
Morbidity (antibiotics)												
1	observational studies	very serious ²	no serious inconsistency	no serious indirectness	no serious imprecision	none	6/8 (75%)	20.8%	RR 3.60 (1.5 to 8.65)	541 more per 1000 (from 104 more to 1000 more)	⊕000 VERY LOW	CRITICAL
Mortality (drainage)												
1	observational studies	very serious ²	no serious inconsistency	no serious indirectness	no serious imprecision	none	3/21 (14.3%)	0%	RR 29.91 (1.6 to 558.23)	140 more per 1000 (from 10 fewer to 300 more) ⁵	⊕000 VERY LOW	CRITICAL
Morbidity (drainage)												
1	observational studies	very serious ²	no serious inconsistency	no serious indirectness	no serious imprecision	none	15/21 (71.4%)	29%	RR 2.46 (1.62 to 3.73)	423 more per 1000 (from 180 more to 792 more)	⊕000 VERY LOW	CRITICAL

¹ Retrospective study assessing patient records over a 5 year period

² Downgraded by 1 increment if the majority of the evidence was at high risk of bias, and downgraded by 2 increments if the majority of the evidence was at very high risk of bias

³ Downgraded by 1 increment if the confidence interval crossed one MID or by 2 increments if the confidence interval crossed both MIDs

⁴ Risk difference (95% CI) calculated as there were zero events in both arms

⁵ Risk difference was used as low event rate

Table 26: Clinical evidence profile: elective surgery compared to no surgical intervention

Quality assessment	No of patients	Effect	Quality	Importance
--------------------	----------------	--------	---------	------------

No of studies	Design	Risk of bias	Inconsistency	Indirectness	Imprecision	Other considerations	Elective surgery	No intervention	Relative (95% CI)	Absolute		
Recurrence rates of acute diverticulitis (follow-up mean 110 months)												
1	observational studies	very serious ¹	no serious inconsistency	no serious indirectness	no serious imprecision	none	2/42 (4.8%)	29.2%	RR 0.16 (0.04 to 0.66)	245 fewer per 1000 (from 99 fewer to 280 fewer)	⊕○○○ VERY LOW	CRITICAL

¹ Downgraded by 1 increment if the majority of the evidence was at high risk of bias, and downgraded by 2 increments if the majority of the evidence was at very high risk of bias

Table 27: Clinical evidence profile: emergency surgery compared to no surgical intervention

Quality assessment							No of patients		Effect		Quality	Importance
No of studies	Design	Risk of bias	Inconsistency	Indirectness	Imprecision	Other considerations	Emergency surgery	No intervention	Relative (95% CI)	Absolute		
30-day mortality (post-admission) (follow-up 30 days)												
1	observational studies	very serious ¹	no serious inconsistency	no serious indirectness	very serious ²	none	5/59 (8.5%)	3.8%	RR 2.23 (0.56 to 8.97)	47 more per 1000 (from 17 fewer to 303 more)	⊕○○○ VERY LOW	CRITICAL

¹ Downgraded by 1 increment if the majority of the evidence was at high risk of bias, and downgraded by 2 increments if the majority of the evidence was at very high risk of bias

² Downgraded by 1 increment if the confidence interval crossed one MID or by 2 increments if the confidence interval crossed both MIDs

1.9.3.4 Stricture stratum

Table 28: Clinical evidence profile: emergency surgery compared to no surgical intervention

Quality assessment							No of patients		Effect		Quality	Importance
No of studies	Design	Risk of bias	Inconsistency	Indirectness	Imprecision	Other considerations	Emergency surgery	No intervention	Relative (95% CI)	Absolute		
30-day mortality (post-admission) (follow-up 30 days)												
1	observational studies	very serious ¹	no serious inconsistency	no serious indirectness	very serious ²	none	2/27 (7.4%)	0%	OR 3.28 (0.05 to 219.76)	70 more per 1000 (from 210 fewer to 360 more) ³	⊕○○○ VERY LOW	CRITICAL

¹ Downgraded by 1 increment if the majority of the evidence was at high risk of bias, and downgraded by 2 increments if the majority of the evidence was at very high risk of bias

² Downgraded by 1 increment if the confidence interval crossed one MID or by 2 increments if the confidence interval crossed both MIDs

³ Risk difference (95% CIs) reported as there are zero events in control arm.

1
2

Appendix G: Health economic evidence selection

Figure 17: Flow chart of health economic study selection for the guideline

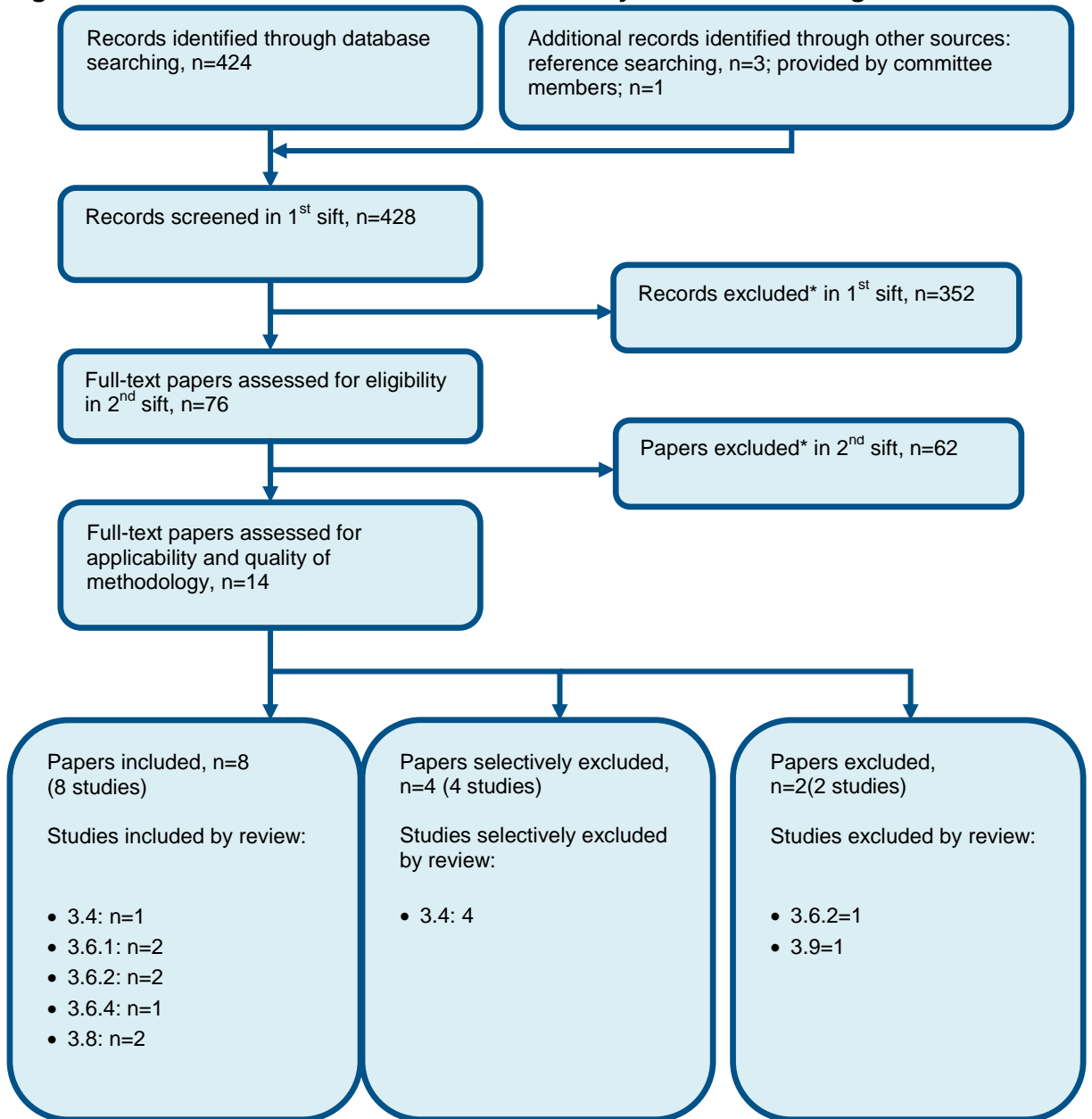

* Non-relevant population, intervention, comparison, design or setting; non-English language

- 3 3.4 Non-surgical treatment of acute diverticulitis (Evidence review H)
- 4 3.6.1 Timing of surgery (Evidence review J)
- 5 3.6.2 Laparoscopic versus open resection (Evidence review K)
- 6 3.6.4 Primary versus secondary anastomosis (Evidence review M)
- 7 3.8 Laparoscopic lavage versus resection for perforated diverticulitis (Evidence review O)
- 8 3.9 Management of recurrent diverticulitis (Evidence review P)

Appendix H: Health economic evidence tables

Table 29: Health economic evidence tables

Study	Bachmann 2011 ¹⁸			
Study details	Population & interventions	Costs	Health outcomes	Cost effectiveness
<p>Economic analysis: CCA (health outcomes: mortality, morbidity, wound infection, reoperation)</p> <p>Study design: Within-trial analysis (non-randomised controlled trial)</p> <p>Approach to analysis: Analysis of individual level data for mortality, morbidity, wound infection, reoperation and costs.</p> <p>Perspective: Germany Health insurance company perspective</p> <p>Follow-up: Costs: None; Outcomes: NR</p> <p>Discounting: Costs: n/a; Outcomes: n/a</p>	<p>Population: People with complicated acute diverticulitis without perforation (Hinchey Grade I-II), in whom elective surgical resection was planned</p> <p>Patient characteristics: n= 421 Mean age: 63 ±13 years Male: 44% Hinchey Grade I: 86% Hinchey Grade II: 14%</p> <p>Intervention 1: Delayed elective resection: Treatment with intravenous antibiotics for 5-7 days, then discharged and readmitted for elective resection after 6-8 weeks</p> <p>Intervention 2: Early elective resection: Treatment with antibiotics for 2-4 days (median of 2 days) before resection</p>	<p>Total costs (mean per patient): Intervention 1: £8,703 Intervention 2: £7,374 Incremental (2-1): Saves £1,329 (95% CI: NR; p≤0.001)</p> <p>Currency & cost year: 2004-2009 euros (cost year not specified), presented here as 2009 UK pounds^(b)</p> <p>Cost components incorporated: Costs of hospital spell, including costs of interventions and length of stay (including second admission in delayed resection arm).</p>	<p>Mortality (in-hospital): Peto OR: 0.49 (95% CI: 0.03-9.20); ARD: -4 per 1000</p> <p>Morbidity: RR: 1.33 (95% CI: 0.77- 2.28); ARD: +38 per 1000</p> <p>Wound infection: RR: 1.56 (95% CI: 0.78- 3.09); ARD: +40 per 1000</p> <p>Reoperation: RR: 1.43 (95% CI: 0.65- 3.12); ARD: +25 per 1000</p>	<p>ICER (Intervention 2 versus Intervention 1): n/a</p> <p>Analysis of uncertainty: n/a</p>

Data sources				
<p>Health outcomes: Treatment effects from Bachmann study only. Baseline event rate from control arm of single non-randomised controlled trial, with comparable baseline characteristics (age, sex, Hinchey grade, American Society of Anaesthesiologists score) between patients in both arms of trial. Clinical follow-up data obtained by review of hospital records and through direct communication with patients and physicians. Quality-of-life weights: n/a</p> <p>Cost sources: Costs were obtained by review of invoices to health insurance companies and were based on diagnosis related groups in Germany between 2004-2009. Costs were calculated based on intention-to-treat analysis.</p>				
Comments				
<p>Source of funding: NR Limitations: People were allocated to either the early or delayed arms by the operating surgeon, without randomisation, which could produce selection bias. Some clinical follow up data was obtained directly from patients and physicians and may be subject to recall bias. No regression to account for any baseline differences, though no statistically significant differences reported. No cost year was reported, though the trial period was 2004-2009. Follow-up not reported for outcomes other than costs; no follow-up for costs, which were noted to include only the costs of the interventions. Costs did not include any visits to general practitioners either after the hospitalisations or between the two hospitalisations for the delayed resection group. No detailed analysis of direct cost to hospital undertaken. No quality of life outcome was assessed, deviating from the NICE reference case. Other: Primary anastomosis without a diverting stoma was possible in 92% of people in the study (n=387). 77% of people in the study (n=323) underwent laparoscopic resection. 5% (n=8) of those allocated to delayed resection required urgent surgery. Operating time (p<0.001) and hospital stay (p=0.043) were significantly shorter in the delayed resection group based on intention-to-treat analysis. Discussion section states that cost difference is mainly due to costs incurred during the initial intravenous antibiotic treatment.</p>				
Overall applicability: Partially applicable ^(c) Overall quality: Potentially Serious Limitations ^(d)				

Abbreviations: ARD: absolute risk difference; CCA: cost-consequences analysis; 95% CI: 95% confidence interval; ICER: incremental cost-effectiveness ratio; n/a: not applicable; NR: not reported; OR: odds ratio; RR: risk ratio
 (a) Converted using 2009 purchasing power parities¹¹⁷
 (b) Directly applicable / Partially applicable / Not applicable
 (c) Minor limitations / Potentially serious limitations / Very serious limitations

Study	Zingg 2007 ¹⁸³			
Study details	Population & interventions	Costs	Health outcomes	Cost effectiveness
<p>Economic analysis: CCA (health outcomes: mortality at 30 days, morbidity)</p> <p>Study design: Retrospective cohort analysis without multivariate regression</p> <p>Approach to analysis: Retrospective analysis of individual level data for outcomes and invoice system of Zurich for data on costs. Outcome data was from all eligible people with acute diverticulitis undergoing laparoscopic-assisted sigmoid resection at Triemli Hospital, Zurich 1997-2005. Cost data was from a subgroup of people with acute diverticulitis who underwent either early or delayed resection and received all medical treatment exclusively at Triemli Hospital, Zurich 2004-2005.</p> <p>Perspective: Switzerland hospital perspective</p> <p>Follow-up: Costs: NR; Mortality: 30 days; Morbidity: NR</p>	<p>Population: People with acute diverticulitis without free perforation and peritonitis, undergoing elective laparoscopic-assisted sigmoid resection</p> <p>Patient characteristics: Age: Intervention 1: 60.8±11.9 years Intervention 2: 60.7±12.5 years BMI (kg/m²), mean (standard deviation): Intervention 1: 26.6 ±4.1 Intervention 2: 25.5 ±3.4 p=0.035 Male: NR</p> <p>Intervention 1: Delayed elective laparoscopic-assisted sigmoid resection delivered in a second hospitalisation, 6 weeks after the acute episode</p> <p>Intervention 2: Early elective laparoscopic-assisted sigmoid resection performed during the same hospitalisation as the acute</p>	<p>Total costs (mean per patient): Intervention 1: £7,226 Intervention 2: £7,022 Incremental (2-1): Saves £204 (95% CI: NR; p=0.788)</p> <p>Currency & cost year: 2004-2005 euros (presented here as 2005 UK pounds^(b))</p> <p>Cost components incorporated: All medical treatment including outpatient colonoscopy, intensive care days. Earnings of hospital calculated using daily and flat case rates.</p>	<p>Mortality (30 days): Peto OR: Not estimable (95% CI: Not estimable) ARD: 0 per 1000</p> <p>Morbidity: Peto OR: 2.42 (95% CI: 0.52- 11.21) ARD: -137 per 1000</p>	<p>ICER (Intervention 2 versus Intervention 1): n/a</p> <p>Analysis of uncertainty: n/a</p>

Discounting: Costs: n/a; Outcomes: n/a	episode and following initial antibiotic therapy		
--	--	--	--

Data sources

Health outcomes: Treatment effects from Zingg study only. Baseline event rate from those who underwent delayed elective laparoscopic-assisted sigmoid resection, without regression to control for differences in baseline characteristics. Data obtained from analysis of medical reports, anaesthetic protocols and surgery reports. **Quality-of-life weights:** n/a **Cost sources:** Costs were calculated by the Administration and Financial department of Triemli Hospital, Zurich, Switzerland, using the invoice system of the state of Zurich 2004-2005.

Comments

Source of funding: NR **Limitations:** Treatment effects from retrospective Zingg study only. No randomisation; the decision to undergo early or delayed surgery was made through shared decision making between the surgeon and person with acute diverticulitis, which could lead to selection bias. Follow-up not reported for costs and morbidity. Cost components not clearly defined. Outcome data based on those presenting 1997-2005; cost data derived from a subgroup presenting 2004-2005. Subgroup for cost analysis restricted to those who exclusively received all medical treatment at the institution, could lead to bias. People in the delayed group may have received initial conservative treatment of unknown type and duration outside of the institution. Percentage male not reported. No regression to account for baseline differences, though statistically significant difference in BMI (no statistically significant differences in other baseline characteristics). More complicated cases in the early group (73% (n=56) in the early group compared with 13% (n=13) in the delayed group). No quality of life outcome was assessed, deviating from the NICE reference case. **Other:** While no statistically significant difference found in total treatment costs between early and delayed elective laparoscopically-assisted resection, the total earnings of the hospital were found to be higher in the delayed group (taken from discussion; actual figure not reported).

Overall applicability: Partially applicable^(c) **Overall quality:** Potentially serious limitations^(d)

Abbreviations: ARD: absolute risk difference; BMI: body mass index; CCA: cost-consequences analysis; 95% CI: 95% confidence interval; ICER: incremental cost-effectiveness ratio; n/a: not applicable; NR: not reported; OR: odds ratio

(a) Converted using 2005 purchasing power parities¹¹⁷

(b) Directly applicable / Partially applicable / Not applicable

(c) Minor limitations / Potentially serious limitations / Very serious limitations

Appendix I: Excluded studies

I.1 Excluded clinical studies

Table 30: Studies excluded from the clinical review

Study	Exclusion reason
Agnifili 2004 ¹	Not in English
Alecha 2014 ³	>10% recurrent in elective group
Alexander 1983 ⁴	Incorrect study design. Inappropriate comparison
Al-khamis 2016 ²	Not review population
Alvarez 2007 ⁵	>10% recurrent cases
Alvarez 2009 ⁶	Not review population. Inappropriate comparison. >10% recurrent diverticulitis. No suitable data to extract
Ambrosetti 1992 ⁹	Incorrect study design. No relevant outcomes
Ambrosetti 1993 ¹¹	Inappropriate comparison. Incorrect interventions
Ambrosetti 1994 ¹⁰	Not review population. Incorrect study design
Ambrosetti 1996 ⁸	Not review population
Ambrosetti 2005 ⁷	No relevant outcomes to extract
Ames 2009 ¹²	Incorrect study design. Not review population
Amin 1984 ¹³	Incorrect study design. Inappropriate comparison. Incorrect interventions
Anania 2014 ¹⁴	Not review population. Incorrect study design. Inappropriate comparison. Incorrect interventions
Anaya 2005 ¹⁵	Not review population. No relevant outcome data
Anderson 1997 ¹⁶	Not review population. Inappropriate comparison. Incorrect interventions
Antolovic 2009 ¹⁷	Not review population. Inappropriate comparison. >10% recurrent diverticulitis
Bacon 1967 ¹⁹	Not review population. Incorrect study design. Incorrect interventions
Bargellini 2013 ²⁰	Indications for treatment not comparable among different treatment arms
Belmonte 1996 ²¹	Incorrect study design. Inappropriate comparison
Binda 2012 ²²	>10% recurrent diverticulitis
Bolt 1966 ²³	Not review population. Incorrect study design. Inappropriate comparison. Incorrect interventions
Boselli 2017 ²⁴	Inappropriate comparison
Boudart 2008 ²⁵	Not review population. >10% recurrent diverticulitis. >10% uncomplicated diverticulitis
Brandl 2016 ²⁶	Not review population
Bridoux 2014 ²⁷	No relevant outcomes
Broderick-villa 2005 ²⁸	Not review population. No relevant outcomes
Caputo 2015 ³⁰	Not review population. Incorrect study design. Inappropriate comparison. Incorrect interventions
Carpenter 1972 ³¹	Incorrect study design. Inappropriate comparison. Incorrect interventions
Castro 1969 ³²	Incorrect study design. Not review population. Inappropriate comparison. Incorrect interventions

Study	Exclusion reason
Chen 1993 ³³	Not in English - full text not ordered
Chung 2016 ³⁴	Not review population. No relevant outcomes
Cirocchi 2013 ³⁷	Systematic review is not relevant to review question or unclear PICO. Incorrect interventions
Cirocchi 2014 ³⁵	Inappropriate comparison. Incorrect interventions. Systematic review is not relevant to review question or unclear PICO
Cirocchi 2015 ³⁶	Not review population. Systematic review is not relevant to review question or unclear PICO. Inappropriate comparison. Incorrect interventions
Colorectal writing group for the 2015 ³⁸	Not review population. Inappropriate comparison. Incorrect interventions
Cunningham 1997 ³⁹	Not review population
Dalmia 2015 ⁴⁰	Not review population. Incorrect study design. Inappropriate comparison. Incorrect interventions
Devaraj 2016 ⁴¹	Not review population. >10% recurrent cases. Inappropriate comparison
Dharmarajan 2011 ⁴²	Inappropriate comparison. Incorrect interventions
Edna 2014 ⁴³	Inappropriate comparison. Incorrect interventions
Egger 2008 ⁴⁴	Not review population. No relevant outcomes for complicated cases only
Eisenstat 1983 ⁴⁵	Not review population. Incorrect study design. Inappropriate comparison. Incorrect interventions
El-sayed 2018 ⁴⁶	Not review population
Farmakis 1994 ⁴⁸	Incorrect interventions
Felder 2013 ⁴⁹	No relevant outcomes
Finlay 1987 ⁵⁰	Not review population. Incorrect interventions
Floyd 1971 ⁵¹	Incorrect study design. Not review population. Inappropriate comparison. Incorrect interventions
Frileux 2010 ⁵²	Not review population
Gala 2014 ⁵³	>10% recurrent diverticular disease. No relevant outcomes
Garfinkle 2016 ⁵⁴	Incorrect study design. Inappropriate comparison. Incorrect interventions
Gillett 1970 ⁵⁵	Incorrect study design. Inappropriate comparison. Incorrect interventions
Greenberg 2005 ⁵⁶	Not review population
Gregersen 2016 ⁵⁸	Not review population
Gregersen 2016 ⁵⁷	>10% recurrent diverticulitis
Gregg 1987 ⁵⁹	Not review population. >10% recurrent diverticulitis. Incorrect study design
Guzzo 2004 ⁶⁰	Not review population. Incorrect study design. Inappropriate comparison. Incorrect interventions
Haas 2016 ⁶¹	Systematic review: quality assessment is inadequate. Not review population. Systematic review: methods are not adequate/unclear
Haglund 1979 ⁶²	Not review population
Hoffmann 2012 ⁶³	Not review population
Holmer 2011 ⁶⁴	Not review population
Holmer 2011 ⁶⁵	Full text not in English
Horesh 2015 ⁶⁶	Incorrect study design. Inappropriate comparison. Incorrect interventions

Study	Exclusion reason
Hsiao 2013 ⁶⁷	Not review population
Humes 2007 ⁶⁸	Clinical guideline - no data to extract
Humes 2011 ⁶⁹	Clinical guideline - no data to extract
Humes 2012 ⁷⁰	Inappropriate comparison. Incorrect interventions
Hussain 2008 ⁷¹	>10% recurrent diverticular disease
Jalouta 2017 ⁷²	Incorrect study design. Inappropriate comparison. Incorrect interventions
Janes 2005 ⁷³	Incorrect study design. Literature review
Jeyarajah 2009 ⁷⁴	Not review population
Kaiser 2005 ⁷⁵	Not review population. Inappropriate comparison. >10% recurrent diverticulitis
Katz 2013 ⁷⁶	Systematic review is not relevant to review question or unclear PICO. Inappropriate comparison. Incorrect interventions
Khan 2017 ⁷⁷	Incorrect interventions. Recurrent diverticulitis - incorrect population
Kim 2007 ⁷⁸	Not guideline condition. Not review population
Kirchhoff 2011 ⁷⁹	Not review population. Recurrent diverticulitis
Klarenbeek 2010 ⁸⁰	>10% recurrent diverticulitis
Klima 2012 ⁸¹	Not guideline condition. Not review population
Koo 2007 ⁸²	>10% recurrent cases
Kronborg 1986 ⁸³	Incorrect interventions
Kurumboor 2017 ⁸⁴	Not review population. Inappropriate comparison. Incorrect interventions. >10% recurrent diverticulitis
Lamb 2014 ⁸⁵	Systematic review is not relevant to review question or unclear PICO. Lack of data to extract. Systematic review: study designs inappropriate
Lambert 1986 ⁸⁶	Incorrect interventions
Larson 1976 ⁸⁷	Not review population
Levy 1967 ⁸⁸	Not review population. Incorrect interventions. >10% recurrent diverticulitis
Li 2014 ⁹⁰	Inappropriate comparison. Incorrect interventions
Li 2016 ⁸⁹	Not review population. Incorrect interventions
Lidor 2011 ⁹¹	Not review population
Lim 1999 ⁹²	Incorrect study design
Lubbers 1976 ⁹³	Not review population
Maconi 2011 ⁹⁴	Not review population. Systematic review is not relevant to review question or unclear PICO. Inappropriate comparison. Incorrect interventions
Maggard 1999 ⁹⁶	>10% recurrent diverticulitis
Maggard 2001 ⁹⁵	Not review population. >10% recurrent diverticulitis
Manabe 2015 ⁹⁷	Not review population. Inappropriate comparison. Incorrect interventions
Martel 2010 ⁹⁸	Not review population. Inappropriate comparison. Incorrect interventions
Mcleod 2006 ⁹⁹	No data to extract
Menenakos 2003 ¹⁰⁰	Not review population. Inappropriate comparison. Incorrect interventions
Miyaso 2012 ¹⁰¹	Surgical indications in treatment arms not comparable
Mizrahi 2018 ¹⁰²	Not review population

Study	Exclusion reason
Moon 2007 ¹⁰³	No relevant outcomes
Moran-atkin 2014 ¹⁰⁴	Not review population. Inappropriate comparison. Incorrect interventions
Morse 1974 ¹⁰⁵	Not guideline condition. Not review population. Inappropriate comparison
Mueller 2005 ¹⁰⁶	Inappropriate comparison. Incorrect interventions
Munson 1996 ¹⁰⁷	Incorrect interventions
Murphy 2016 ¹⁰⁸	Incorrect study design. No relevant outcome data
Natarajan 2004 ¹⁰⁹	Not review population. Inappropriate comparison. Incorrect interventions
Nelson 2008 ¹¹¹	>10% recurrent diverticulitis in non-operative group
Neumann 1991 ¹¹²	Not in English
Niebling 2013 ¹¹³	Incorrect study design. Inappropriate comparison. Incorrect interventions
Nigri 2015 ¹¹⁴	Not review population. Systematic review is not relevant to review question or unclear PICO. Incorrect interventions
Nylamo 1990 ¹¹⁵	>10% recurrent cases for one or more arms
Occhionorelli 2016 ¹¹⁶	Inappropriate comparison
Ouriel 1983 ¹¹⁸	Incorrect study design. Inappropriate comparison. Incorrect interventions
Pappalardo 2013 ¹¹⁹	Incorrect interventions. Inappropriate comparison
Parker 2017 ¹²⁰	Not review population. Inappropriate comparison. Incorrect interventions
Parks 1970 ¹²¹	Not review population
Partsch 2005 ¹²²	Not review population. Incorrect study design. Inappropriate comparison. Incorrect interventions
Paton 2008 ¹²³	Not guideline condition. Not review population
Pattyn 1996 ¹²⁴	Not review population. Incorrect study design. Inappropriate comparison. Incorrect interventions
Peery 2013 ¹²⁵	Literature review
Peppas 2007 ¹²⁶	Not review population
Pheils 1982 ¹²⁷	Not review population. Incorrect study design. Inappropriate comparison. Incorrect interventions
Pisanu 2012 ¹²⁸	Inappropriate comparison. Incorrect interventions
Pisanu 2013 ¹²⁹	Incorrect interventions. Inappropriate comparison
Raats 2015 ¹³⁰	Not guideline condition. Not review population
Reissfelder 2006 ¹³²	Not review population. >10% recurrent diverticulitis. Incorrect interventions
Reyes-espejel 2015 ¹³³	Not in English - full text not ordered
Rodkey 1984 ¹³⁴	Inappropriate comparison. Incorrect interventions
Roig 2016 ¹³⁵	Incorrect study design
Roscoe 2017 ¹³⁶	Abstract only
Rose 2015 ¹³⁷	Not review population
Rosen 2017 ¹³⁸	Incorrect study design. Inappropriate comparison. Incorrect interventions
Rotholtz 2009 ¹³⁹	Not review population. Recurrent diverticulitis
Royds 2012 ¹⁴⁰	No comparator group. Inappropriate comparison. Incorrect interventions

Study	Exclusion reason
Ryan 1974 ¹⁴¹	Incorrect study design
Salem 2004 ¹⁴²	Not review population
Sallinen 2014 ¹⁴³	Inappropriate comparison. Incorrect interventions
Sarin 1991 ¹⁴⁴	Inappropriate comparison. Incorrect interventions
Sarin 1994 ¹⁴⁵	Different treatment groups made up of different types of complication
Schneider 2015 ¹⁴⁶	Not review population. No relevant outcomes. Incorrect interventions. Inappropriate comparison
Schwandner 2005 ¹⁴⁷	Not review population. Inappropriate comparison. Incorrect interventions
Sengupta 2017 ¹⁴⁸	Not guideline condition. Not review population. Incorrect interventions
Sher 1997 ¹⁴⁹	Incorrect interventions
Simianu 2014 ¹⁵⁰	No relevant outcomes
Simianu 2016 ¹⁵¹	Not review population. Inappropriate comparison. Incorrect interventions
Slim 2006 ¹⁵²	No extractable data
Slim 2008 ¹⁵³	No extractable data
Smirniotis 1992 ¹⁵⁴	Incorrect interventions
Solkar 2005 ¹⁵⁵	Incorrect population
Spanjersberg 2011 ¹⁵⁶	Not guideline condition. Not review population. Incorrect interventions
Spivak 1997 ¹⁵⁷	Incorrect study design. Not review population
Sutherland 2013 ¹⁵⁸	Not guideline condition. Not review population. Systematic review is not relevant to review question or unclear PICO. Inappropriate comparison. Incorrect interventions
Takano 2013 ¹⁵⁹	Not review population. Incorrect interventions. Inappropriate comparison. >10% recurrent diverticulitis
Tam 2014 ¹⁶⁰	Not guideline condition. Not review population. Incorrect study design. Inappropriate comparison. Incorrect interventions
Tan 2013 ¹⁶¹	No relevant outcomes
Thiede 1992 ¹⁶²	Not in English - full text not ordered
Titos-garcia 2017 ¹⁶³	Inappropriate comparison. Incorrect interventions
Trenti 2015 ¹⁶⁴	Not review population. Inappropriate comparison. Incorrect interventions
Van de wall 2010 ¹⁶⁶	Not review population
Van de wall 2013 ¹⁶⁹	Not review population. Systematic review is not relevant to review question or unclear PICO. Inappropriate comparison. Incorrect interventions
Van de wall 2013 ¹⁶⁷	Inappropriate comparison. Incorrect interventions
Van de wall 2013 ¹⁶⁸	Inappropriate comparison. Incorrect interventions
Van de wall 2017 ¹⁷⁰	Not review population
Vasilevsky 1998 ¹⁷¹	Incorrect study design. Inappropriate comparison
Venara 2015 ¹⁷²	Incorrect study design. Inappropriate comparison. Incorrect interventions
Vetter 2016 ¹⁷³	Inappropriate comparison. Incorrect interventions
Violi 2000 ¹⁷⁵	Incorrect study design. Inappropriate comparison. Incorrect interventions
Walker 2002 ¹⁷⁶	Not guideline condition. Not review population. Inappropriate

Study	Exclusion reason
	comparison. Incorrect interventions
Woods 1988 ¹⁷⁸	Inappropriate comparison. Incorrect interventions
Yucel 2012 ¹⁷⁹	Full text not in English
Zapletal 2007 ¹⁸⁰	Inappropriate comparison. Incorrect interventions
Zdichavsky 2013 ¹⁸¹	Inappropriate comparison
Zeitoun 2000 ¹⁸²	Incorrect interventions

1
2

Appendix J: Research recommendations

J.1 Surgical management of complicated acute diverticulitis

Research question: What are the clinically and cost effective surgical approaches to management of complicated acute diverticulitis, including timing of surgery (elective or emergency)?

Why this is important:

The management of diverticular abscess and perforation have been dealt with by the clinical review in terms of initial management and treatment by antibiotics, percutaneous drainage or surgery (lavage and resectional). A number of patient groups however need to be considered in particular those who undergo treatment for diverticular abscess or perforation who are treated conservatively without initial surgery. No studies were found to guide the management of these patients and it is not clear as to whether they should be offered resectional surgery either during the initial admission or following discharge.

Table 31: Criteria for selecting high-priority research recommendations:

PICO question	<p>Population: Patients treated conservatively without initial surgery for diverticular abscess or perforation.</p> <p>Intervention/comparison: Planned surgery versus no surgery</p> <p>Outcomes: Mortality Morbidity (anastomotic leak, stoma, readmission with further complicated acute diverticulitis)</p>
Importance to patients or the population	There are no clear evidence based guidelines on the treatment of this patient group. Patient could be given information on the need for resection of the affected segment of bowel following development of complicated acute diverticulitis.
Relevance to NICE guidance	Research in this area would inform NICE guidelines on the most appropriate management for this group of patients.
Relevance to the NHS	This group of patients place a large burden on health care services and the development of further complications and readmissions are unknown leading to uncertainty as to the best way to manage these patients.
Current evidence base	There is no randomised or observational evidence currently to support decision making in this area.
Equality	Not applicable
Study design	Cohort studies of patients identified through routinely collected data or RCT.
Feasibility	It may be difficult to recruit patients into an RCT without prior observational studies demonstrating the potential outcomes.
Importance	The committee consider this an important area for further research although they are aware of current research ongoing in the area