

Diverticular Disease

G. Evidence review: diagnostic tests for acute diverticulitis

NICE guideline

Diagnostic evidence review

June 2019

Draft for Consultation

*This evidence review was developed by
the National Guideline Centre*

Disclaimer

The recommendations in this guideline represent the view of NICE, arrived at after careful consideration of the evidence available. When exercising their judgement, professionals are expected to take this guideline fully into account, alongside the individual needs, preferences and values of their patients or service users. The recommendations in this guideline are not mandatory and the guideline does not override the responsibility of healthcare professionals to make decisions appropriate to the circumstances of the individual patient, in consultation with the patient and, where appropriate, their carer or guardian.

Local commissioners and providers have a responsibility to enable the guideline to be applied when individual health professionals and their patients or service users wish to use it. They should do so in the context of local and national priorities for funding and developing services, and in light of their duties to have due regard to the need to eliminate unlawful discrimination, to advance equality of opportunity and to reduce health inequalities. Nothing in this guideline should be interpreted in a way that would be inconsistent with compliance with those duties.

NICE guidelines cover health and care in England. Decisions on how they apply in other UK countries are made by ministers in the [Welsh Government](#), [Scottish Government](#), and [Northern Ireland Executive](#). All NICE guidance is subject to regular review and may be updated or withdrawn.

Copyright

© NICE 2019. All rights reserved. Subject to [Notice of rights](#).

Contents

1	Diagnosis of acute diverticulitis	6
1.1	Review question: For people with suspected acute diverticulitis who are not referred for urgent hospital assessment, which investigations are clinically and cost effective (for example full blood count, C-reactive protein (CRP), endoscopy, CT and MRI) in the diagnosis and assessment of acute diverticulitis during and after the acute episode?	6
1.1.1	Introduction	6
1.2	Review question: For people with suspected acute diverticulitis who are referred for urgent hospital assessment, which investigations are clinically and cost effective (for example full blood count, C-reactive protein (CRP), endoscopy, CT and MRI) in the diagnosis and assessment of acute diverticulitis during and after the acute episode?	6
1.2.1	Introduction	6
1.3	PICO table	6
1.4	Clinical evidence	8
1.4.1	Included studies	8
1.4.2	Excluded studies	8
1.4.3	Summary of clinical studies included in the evidence review	9
1.4.4	Quality assessment of clinical studies included in the evidence review	10
1.5	Economic evidence	13
1.5.1	Included studies	13
1.5.2	Excluded studies	13
1.5.3	Health economic modelling	13
1.5.4	Unit costs	14
1.6	Evidence statements	15
1.6.1	Clinical evidence statements	15
1.6.2	Health economic evidence statements	15
1.7	Recommendations	15
1.8	Rationale and impact	16
1.8.1	Why the committee made the recommendations	16
1.8.2	Impact of the recommendations on practice	16
1.9	The committee's discussion of the evidence	17
1.9.1	Interpreting the evidence	17
1.9.2	Cost effectiveness and resource use	18
1.9.3	Other factors the committee took into account	19
	Appendices	26
	Appendix A: Review protocols	26
	Appendix B: Literature search strategies	31
	B.1 Clinical search literature search strategy	31
	B.2 Health Economics literature search strategy	35

Appendix C: Clinical evidence selection	41
Appendix D: Clinical evidence tables	42
Appendix E: Health economic evidence selection	51
Appendix F: Excluded studies.....	53
F.1 Excluded clinical studies.....	53

1 Diagnosis of acute diverticulitis

2 **1.1 Review question: For people with suspected acute**
3 **diverticulitis who are not referred for urgent hospital**
4 **assessment, which investigations are clinically and cost**
5 **effective (for example full blood count, C-reactive protein**
6 **(CRP), endoscopy, CT and MRI) in the diagnosis and**
7 **assessment of acute diverticulitis during and after the**
8 **acute episode?**

9 1.1.1 Introduction

10 For people presenting with suspected acute diverticulitis the majority can be managed in
11 primary care. For this management strategy to be safe and effective there should be
12 guidance on the investigations that need to be performed to support the diagnosis and
13 assess the severity of the acute diverticulitis.

14 **1.2 Review question: For people with suspected acute**
15 **diverticulitis who are referred for urgent hospital**
16 **assessment, which investigations are clinically and cost**
17 **effective (for example full blood count, C-reactive protein**
18 **(CRP), endoscopy, CT and MRI) in the diagnosis and**
19 **assessment of acute diverticulitis during and after the**
20 **acute episode?**

21 1.2.1 Introduction

22 It is important to identify people with suspected acute diverticulitis early in order to identify
23 who requires medical treatment such as antibiotics or to identify complications that may
24 require surgical intervention. Complications include purulent peritonitis, uncontrolled sepsis,
25 fistula and obstruction. The early use of diagnostic imaging tests may reduce unnecessary
26 treatments or improve patient outcomes through early appropriate intervention. The purpose
27 of this review is to identify the most clinically and cost effective strategies.

28 1.3 PICO table

29 For full details see the review protocol in appendix A.

30 **Table 1: PICO characteristics of diagnostic accuracy review question**

Population	3.2 – Adults 18 years and over with suspected acute diverticulitis who <u>are not</u> referred for urgent hospital assessment, during and after the acute episode. 3.3 – Adults 18 years and over with suspected acute diverticulitis who <u>are</u> referred for urgent hospital assessment, during and after the acute episode.
Target condition	Acute diverticulitis
Index tests	<ul style="list-style-type: none">• Full blood count• C-reactive protein (CRP)• Endoscopy

	<ul style="list-style-type: none"> • MRI • Ultrasound • CT colonoscopy • CT • Combination of above
Reference standard	<ul style="list-style-type: none"> • CT • Pathologically/surgically confirmed
Statistical measures	<ul style="list-style-type: none"> • Sensitivity • Specificity • Positive Predictive Value (PPV) • Negative Predictive Value (NPV) • Receiver Operating Characteristic (ROC) curve or area under curve • Relative risk (RR)
Study design	<p>Cohort studies</p> <p>Cross-sectional studies</p>

1

Table 2: PICO characteristics of diagnostic test and treat review question

Population	<p>3.2 – Adults 18 years and over with suspected acute diverticulitis who <u>are not</u> referred for urgent hospital assessment, during and after the acute episode.</p> <p>3.3 – Adults 18 years and over with suspected acute diverticulitis who <u>are</u> referred for urgent hospital assessment, during and after the acute episode.</p>
Interventions	<p>Index test considerations:</p> <ul style="list-style-type: none"> • Full blood count • C-reactive protein (CRP) • Endoscopy • MRI • Ultrasound • CT colonoscopy • CT • Combination of above <p>Treatment:</p> <ul style="list-style-type: none"> • Any appropriate treatment for diverticulitis as long as it is the same in all arms of the study.
Comparisons	<ul style="list-style-type: none"> • Each other
Outcomes	<p><u>Critical outcomes:</u></p> <ul style="list-style-type: none"> • Progression of disease • Hospitalisation • Need for surgery • Complications (infections, abscesses, perforation) • Recurrence rates of acute diverticulitis (minimum 1 year) • Quality of life <p><u>Important outcomes:</u></p> <ul style="list-style-type: none"> • Mortality • Symptom control (pain relief) • Side effects of <ul style="list-style-type: none"> ○ Antibiotics: nausea and vomiting, diarrhoea, infections related to antibiotics ○ Analgesics: nausea and vomiting, constipation

1 **1.4 Clinical evidence**

2 **1.4.1 Included studies**

3 A search was conducted for prospective and retrospective cohort studies assessing the
4 diagnostic accuracy of tests to identify whether the condition is present (as indicated by the
5 reference standard CT scan) in people under investigation for acute diverticulitis.

6 Five studies were included in the review on adults with suspected acute diverticulitis who are
7 referred for urgent hospital assessment, during and after the acute episode (3.3)^{5, 6, 36 59, 74};
8 these are summarised in Table 2 below. Evidence from these studies is summarised in the
9 clinical evidence summary below (Table 3).

10 No studies were identified for the review on adults with suspected acute diverticulitis who are
11 not referred for urgent hospital assessment, during and after the acute episode (3.2).

12 No diagnostic RCTs were identified for this review.

13 See also the study selection flow chart in appendix C and study evidence tables in
14 appendix D.

15 **1.4.2 Excluded studies**

16 See the excluded studies list in appendix H.

17

18

1 © NICE 2019. All rights reserved. Subject to Notice of rights.
2 **1.4.3 Summary of clinical studies included in the evidence review**

Table 3: Summary of studies included in the evidence review

Study	Population	Target condition	Index test	Reference standard	Comments
Ambrosetti 2000 ⁵	Patients presenting at emergency centre with a history and clinical findings suggestive of acute colonic diverticulitis underwent CT. (n=420)	Acute diverticulitis	CT scan	Surgically confirmed diagnosis	A subset of patients with a CT diagnosis had the diagnosis confirmed or rejected following surgery (n=136).
Andeweg 2011 ⁶	Adult patients who were hospitalized with acute abdominal pain and who did not require immediate surgery. (n=307)	Acute diverticulitis	C-reactive protein Leukocyte count	CT scan	Computed tomography was used as gold standard for diagnosis, in case of non-operative management. Pathology and operative reports were used as gold standard in case of operative management.
Jamal Talabani 2017 ³⁶	All patients older than 18 years, who were admitted with acute abdominal pain with duration of less than 1 week. (n=833)	Acute diverticulitis	C-reactive protein Leukocyte count	CT scan	Acute diverticulitis was confirmed by CT scan in 83 of 95 patients. Five patients with recurrent acute diverticulitis had a recent CT verifying acute diverticulitis, and five had their diagnosis confirmed by an ambulant CT scan or colonoscopy after discharge. Discharge diagnosis based on clinical examination and laboratory tests occurred twice.

Study	Population	Target condition	Index test	Reference standard	Comments
Nielson 2014 ⁵⁹	Patients admitted with CT proven left-sided colonic diverticulitis. (n=123)	Acute diverticulitis (uncomplicated and complicated)	Ultrasound	CT scan	Specificity, PPV and NPV could not be measured; only patients with CT confirmed diverticulitis were included in analysis.
Steffanson 1997 ⁷⁴	All patients with acute abdominal disease referred to emergency hospital. (n=88)	Acute diverticulitis	CT Full blood test, elevated in one of: <ul style="list-style-type: none"> • WBC >9x10⁹/l • ESR elevated • CRP ≥10mg/l 	Laparoscopy	A subset of patients with a CT diagnosis confirmed or rejected following laparoscopy (n=30).

1 See appendix D for full evidence tables.

2 1.4.4 Quality assessment of clinical studies included in the evidence review

1
3
4
5
6
Table 4: Clinical evidence summary: diagnostic test accuracy for index test computed tomography

Index Test	Reference standard	Number of studies	n	Quality	Sensitivity	Specificity	PPV	NPV
CT	Surgically confirmed diagnosis	1	136	MODERATE ^a due to risk of bias	98%	NA ^b	97%	NA
CT	Surgically confirmed diagnosis	1	30	MODERATE ^a due to risk of bias	65%	100%	100%	NA

(a) Risk of bias was assessed using the QUADAS-2 checklist. The evidence was downgraded by 1 increment if the majority of studies were rated at high risk of bias, and downgraded by 2 increments if the majority of studies were rated at very high risk of bias.

(b) There was insufficient data to calculate specificity.

1
2
3
4
5
6
7
8

© NICE 2019. All rights reserved. Subject to Notice of rights.

Table 5: Clinical evidence summary: diagnostic test accuracy for index test ultrasound

Index Test	Reference standard	Number of studies	n	Quality	Sensitivity	Specificity	PPV	NPV
US	CT	1	123	MODERATE ^a due to risk of bias	76%	NA	NA	NA
	CT		94 (uncomplicated)	MODERATE ^a due to risk of bias	83%	NA	NA	NA
	CT		29 (complicated)	MODERATE ^a due to risk of bias	23%	NA	NA	NA

(a) Risk of bias was assessed using the QUADAS-2 checklist. The evidence was downgraded by 1 increment if the majority of studies were rated at high risk of bias, and downgraded by 2 increments if the majority of studies were rated at very high risk of bias.

Table 6: Clinical evidence summary: diagnostic test accuracy for index test full blood test

Index Test	Reference standard	Number of studies	n	Quality	Sensitivity	Specificity	PPV	NPV
Blood test	CT	1	30	MODERATE ^a due to risk of bias	95%	50%	79%	NA

(a) Risk of bias was assessed using the QUADAS-2 checklist. The evidence was downgraded by 1 increment if the majority of studies were rated at high risk of bias, and downgraded by 2 increments if the majority of studies were rated at very high risk of bias.

Table 7: Clinical evidence summary: diagnostic test accuracy for index test white blood cell count

Index Test	Reference standard	Number of studies	n	Quality	AUC (95% CI)
Leukocyte count	CT	1	307	MODERATE ^a due to risk of bias	0.61 (0.54-0.65)
Leukocyte count	CT	1	833	LOW ^{ab} due to risk of bias, indirectness	0.59 (0.53-0.65)

(a) Risk of bias was assessed using the QUADAS-2 checklist. The evidence was downgraded by 1 increment if the majority of studies were rated at high risk of bias, and downgraded by 2 increments if the majority of studies were rated at very high risk of bias.

(b) Indirectness was assessed using the QUADAS-2 checklist items referring to applicability. The evidence was downgraded by 1 increment if the majority of studies were seriously indirect, and downgraded by 2 increments if the majority of studies are very seriously indirect.

Table 8: Clinical evidence summary: diagnostic test accuracy for index test C - reactive protein.

Index Test	Reference standard	Number of studies	n	Quality	AUC (95% CI)
C-Reactive Protein	CT	1	307	MODERATE ^a due to risk of bias	0.63 (0.57-0.69)
C-Reactive Protein	CT	1	833	LOW ^{ab} due to risk of bias, indirectness	0.83 (0.80-0.86)

(a) Risk of bias was assessed using the QUADAS-2 checklist. The evidence was downgraded by 1 increment if the majority of studies were rated at high risk of bias, and downgraded by 2 increments if the majority of studies were rated at very high risk of bias.

(b) Indirectness was assessed using the QUADAS-2 checklist items referring to applicability. The evidence was downgraded by 1 increment if the majority of studies were seriously indirect, and downgraded by 2 increments if the majority of studies are very seriously indirect

1 1.5 Economic evidence

2 1.5.1 Included studies

3 No relevant health economic studies were identified.

4 1.5.2 Excluded studies

5 No health economic studies that were relevant to these questions were excluded due to
6 assessment of limited applicability or methodological limitations.

7 See also the health economic study selection flow chart in appendix E.

8 1.5.3 Health economic modelling

9 An original **cost analysis** was conducted that compared for people with suspected severe or
10 complicated diverticulitis:

- 11 • IV antibiotics (5 days) and no CT
- 12 • Initial IV antibiotics (2 days) and CT. Then, if uncomplicated, switch to oral antibiotics,
13 monitor in-hospital for one day and then discharge with oral antibiotics
- 14 • Initial IV antibiotics (2 days) and CT. Then discharge with no antibiotics if uncomplicated.

15 Full details of the analysis can be found in a separate report (Appendix 1 of the
16 guideline). The cost analysis employed a simple decision tree that differentiated patients
17 according to their pathology and whether or not they were readmitted.

18 Model inputs were sourced as follows:

- 19 • Prevalence of complicated diverticulitis – a cohort of 3,222 patients admitted with
20 diverticulitis.⁹
- 21 • Readmission rates – a trial of 528 patients with uncomplicated diverticulitis randomised to
22 receive oral antibiotics or no antibiotics²⁴
- 23 • Unit costs of hospitalisation and imaging – NHS reference costs²⁵
- 24 • Unit cost of drugs – NHS electronic drug tariff⁵⁶ and British National Formulary³⁹
- 25 • Other costs – Personal Social Services Research Unit²², NHS supplies catalogue⁵⁷ and
26 Committee members.

27 **Table 9: Base case analysis results**

Strategy	Mean cost					
	CT	IV antibiotics	Oral antibiotics	Hospital stay	Re-hospitalisation	Total
CT & no antibiotics	£106	£97	£0	£695	£684	£1,582
CT & oral antibiotics	£106	£97	£6	£949	£357	£1,514
IV antibiotics	£0	£208	£0	£1,456	£357	£2,021
CT&No vs IV	£106	-£111	£0	-£761	£327	-£439
CT&Oral vs IV	£106	-£111	£6	-£507	£0	-£507

28 CT and then oral antibiotics was the lowest cost strategy, followed by 'CT and then no
29 antibiotics' - Table 9. This finding was robust to sensitivity analysis, with the cost savings
30 compared with continued intravenous therapy ranging from £150 to £688 per patient. The

1 only scenario that 'CT and then no antibiotics' was lowest cost was when we used a lower
2 cost of rehospitalisation. The only time that the IV antibiotics strategy was lowest cost was
3 when we used a high estimate of the cost of readmission and made the extreme assumption
4 that there would be no readmissions in the IV antibiotics arm.

5 1.5.4 Unit costs

6 The committee considered the direct access and outpatient unit costs of the investigations
7 under consideration, noting that many of the investigations have high unit costs. The current
8 national average direct access cost of a post-contrast CT scan is £106, while diagnostic
9 colonoscopy as a day case currently costs £548 and as a gastroenterology outpatient costs
10 £277. By contrast, the current unit costs of direct access pathology services are £3 for
11 haematology (full blood count) and £1.13 for clinical biochemistry (C-reactive protein).

12 **Table 10: UK costs of outpatient diagnostic tests**

Currency Description	Unit Cost
RD21A Computerised Tomography Scan of One Area, with Post-Contrast Only, 19 years and over	£97
RD20A Computerised Tomography Scan of One Area, without Contrast, 19 years and over	£86
DAPS05 Full blood count (Directly-accessed pathology services: Haematology)	£3
DAPS04 C-reactive protein (Directly-accessed pathology services: Clinical Biochemistry)	£1.13
RD02A Magnetic Resonance Imaging Scan, One Area, Post-Contrast only, 19 years and over	£159
RD01A Magnetic Resonance Imaging Scan, One Area, No Contrast, 19 years and over	£139
FE32Z Diagnostic colonoscopy, 19 years and over, gastroenterology outpatient)	£277
FE32Z Diagnostic colonoscopy, 19 years and over, colorectal surgery outpatient)	£469
FE32Z Diagnostic colonoscopy, 19 years and over, upper gastrointestinal surgery outpatient)	£767
CT colonoscopy (RD28Z complex computerised tomography scan)	£148
FE35Z Diagnostic flexible sigmoidoscopy, 19 years and over, gastroenterology outpatient	£175
FE35Z Diagnostic flexible sigmoidoscopy, 19 years and over, colorectal surgery outpatient	£169
FE35Z Diagnostic flexible sigmoidoscopy, 19 years and over, upper gastrointestinal surgery outpatient	£222

13 *Source: NHS Reference Costs, 2016-2017*

14 **Table 11: UK costs of direct access (GP referral) diagnostic tests**

Currency Description	Unit Cost
RD21A Computerised Tomography Scan of One Area, with Post-Contrast Only, 19 years and over	£106
RD20A Computerised Tomography Scan of One Area, without Contrast, 19 years and over	£83
DAPS05 Full blood count (Directly-accessed pathology services: Haematology)	£3
DAPS04 C-reactive protein (Directly-accessed pathology services: Clinical Biochemistry)	£1.13
RD02A Magnetic Resonance Imaging Scan, One Area, Post-Contrast only, 19 years and over	£202
RD01A Magnetic Resonance Imaging Scan, One Area, No Contrast, 19 years and over	£135

Currency Description	Unit Cost
FE32Z Diagnostic colonoscopy, 19 years and over, non-elective short stay	£622
FE32Z Diagnostic colonoscopy, 19 years and over, day case	£548
CT colonoscopy (RD28Z complex computerised tomography scan)	£121
FE35Z Diagnostic flexible sigmoidoscopy, 19 years and over, non-elective short stay	£530
FE35Z Diagnostic flexible sigmoidoscopy, 19 years and over, day case	£415

Source: NHS Reference Costs, 2016-2017

1.6 Evidence statements

1.6.1 Clinical evidence statements

Review for people with suspected acute diverticulitis who are not referred for urgent hospital assessment : No published evidence was identified for this review.

Review For people with suspected acute diverticulitis who are not referred for urgent hospital assessment: Five studies that evaluated 4 diagnostic tests for identifying and assessing acute diverticulitis were included in the review. The quality of evidence ranged from Moderate to Low quality. Evidence was identified for the following diagnostic tests CT, ultrasound, full blood test and CRP, of which good sensitivity of 98% was identified for CT from 1 study (n=136), 95% for full blood from 1 study (n=30) and 83% for ultrasound within a subgroup with uncomplicated acute diverticulitis from 1 study(n=94). One study (n=833) demonstrated a good AUC value of 0.83 (0.80-0.86) for CRP. However, evidence obtained from one other included study reported a lower specificity value of 65% for CT (n=30) and the specificity of ultrasound in a subgroup with complicated acute diverticulitis was much lower (23% specificity) compared with the uncomplicated acute diverticulitis subgroup. Similarly, a lower AUC value of 0.63 (0.57-0.69) was reported by another study (n=307) assessing CRP. Additionally, two studies reported relatively low AUC values of 0.61 (0.54-0.65; n=307) and 0.59 (0.53-0.65; n=833) for leukocyte count as a diagnostic test.

1.6.2 Health economic evidence statements

- An original cost analysis found that ‘CT then discharge with oral antibiotics if uncomplicated’ was cost saving for people with suspected severe or complicated diverticulitis compared to both
 - ‘No CT and intravenous antibiotics’; and
 - ‘CT then discharge with no antibiotics if uncomplicated’

This was rated as partially applicable with minor limitations.

1.7 Recommendations

Diagnostic tests for and management of acute diverticulitis

Primary care

G1. For people with suspected acute diverticulitis who are not referred for same-day hospital assessment:

- reassess in primary care if their symptoms persist or worsen **and**
- consider referral to secondary care for further assessment.

1 **Secondary care**

2 G2. Offer a full blood count and C-reactive protein test to people with suspected complicated
3 acute diverticulitis who have been referred for same-day hospital assessment.

4 G3. If the person with suspected complicated acute diverticulitis has raised inflammatory
5 markers, offer a contrast CT scan within 48 hours of hospital admission to confirm diagnosis
6 and help plan management.

- 7 • If contrast CT is contraindicated perform a non-contrast CT if indicated.
8 • If CT is contraindicated, consider MRI or ultrasound scan depending on local
9 expertise.

10 G4. If inflammatory markers are not raised think about the possibility of alternative
11 diagnoses.

12 **1.8 Rationale and impact**

13 **1.8.1 Why the committee made the recommendations**

14 There was insufficient evidence available on diagnostic tests for people who are not referred
15 for same-day hospital assessment. The committee highlighted the importance of
16 reassessment or referral if the person's symptoms persist or worsen, as this could indicate
17 complicated acute diverticulitis or an alternative diagnosis.

18 For people with suspected complications of acute diverticulitis referred for urgent same-day
19 hospital assessment, the committee agreed that less costly clinical tests of full blood count
20 and C-reactive protein (CRP) should be offered initially to identify inflammation. This could
21 inform the decision making and help decide which patients should undergo further
22 investigation for acute diverticulitis. The committee acknowledged that contrast CT is
23 recognised as the gold standard diagnostic test for acute diverticulitis and its complications. It
24 agreed that having an early CT scan to assess for acute diverticulitis would mean that
25 complications could be identified sooner. This would subsequently reduce length of hospital
26 stay and the number of later colonoscopies. In addition, having the scan within 48 hours of
27 admission would also help guide treatment planning - for example, to identify people with
28 uncomplicated diverticular disease who can be given oral antibiotics and discharged.

29 The committee agreed that MRI or ultrasound are accepted alternatives to CT where CT is
30 contraindicated. The choice should depend on the availability of local expertise. Ultrasound
31 may not be able to diagnose diverticulitis in isolation, but it may identify factors such as
32 colonic wall thickening and inflammation. Therefore, it can be considered where CT is
33 contraindicated. Ultrasound may be used as an adjunct to rule out other disease.

34 There was no evidence for colonoscopy and sigmoidoscopy in diagnosing acute diverticulitis.
35 The committee were aware of the risk of perforation and agreed that these procedures
36 should not be offered for acute diverticulitis.

37 **1.8.2 Impact of the recommendations on practice**

38 Full blood count and CRP are routinely used to assess for inflammation and indication of
39 acute diverticulitis. This reflects current best practice but is not used across all NHS settings.
40 Therefore implementing this recommendation will mean a change in practice for some
41 providers.

42 Currently, 60% of people with acute diverticulitis undergo CT examination to confirm the
43 diagnosis. This recommendation will increase the use of CT scanning. However, the increase
44 in cost associated with this will be offset by a decrease in hospital stay, along with a

1 decrease in use of intravenous antibiotics and potentially further endoscopy. Evidence shows
2 that performing a CT can reduce the use of subsequent endoscopy.

3 **1.9 The committee's discussion of the evidence**

4 **1.9.1 Interpreting the evidence**

5 **1.9.1.1 The diagnostic measures that matter most**

6 Diagnostic accuracy for tests to diagnose acute diverticulitis was the outcome for this review.
7 Sensitivity was considered important by the committee for this review question because a
8 clinical decision rule should select all patients with suspected acute diverticulitis for
9 conservative therapy and possible surgery. The consequences of missing a patient with
10 acute diverticulitis would have serious health implications, and could result in an increased
11 length of hospital stay during acute episodes.

12 No evidence was identified for the diagnostic accuracy of endoscopy, MRI, ultrasound, or CT
13 colonoscopy.

14 **1.9.1.2 The quality of the evidence**

15 The quality of evidence ranged from very low to low. This was mostly due to flow and timing
16 bias, resulting in a high risk of bias rating.

17 Outcomes were downgraded if there was an inappropriate amount of time between the
18 reference test and the index test, such as when a person received a CT diagnosis and then
19 underwent surgery at a later date following secondary complications. Outcomes were also
20 downgraded where they included an indirect population or reported an indirect outcome,
21 including where the reference standard was not consistent across the study population.

22 **1.9.1.3 Benefits and harms**

23 The committee considered the trade-off between using a less costly clinical test such as full
24 blood count and CRP test to inform the decision making and selection of patients for further
25 investigation for acute diverticulitis (and therefore to minimize the impact of a false negative
26 result) and also to reduce radiation risk of imaging patients who do not have any
27 inflammation. Inflammatory markers, commonly the White Blood Cell (WBC) count and C-
28 Reactive Protein (CRP) level, are frequently employed to assist in diagnosing diverticulitis
29 and its complications

30 The committee also considered the accuracy and utility of a CT scan to correctly diagnose
31 acute diverticulitis. The committee acknowledged that the one study included in this review
32 assessing the diagnostic accuracy of CT scan showed a high sensitivity and positive
33 predictive value. It was noted that the population from this study were those who were more
34 severely unwell and required surgery, meaning the diagnosis in this population would likely
35 be more clear-cut than would be typical in people with acute diverticulitis.

36 The committee agreed that CT is recognised as the most effective tool at diagnosing acute
37 diverticulitis, particularly given its capacity to be performed during or shortly after an acute
38 episode. The committee highlighted that endoscopy and CT colonoscopy should not be
39 performed until ~6-8 weeks after an acute episode to prevent risk of perforation of the
40 inflamed tissue and that there was evidence that in the setting of a high quality CT scan this
41 may not be required. CT evaluates the severity and extent of disease and indicates what
42 further treatment is required. Importantly its rules out other causes of the symptoms.

1 The committee also considered the radiation risks associated with CT scans. Given the
2 conditions prevalence in older people, the committee felt the increased risk of cancer with
3 radiation exposure was negligible. The committee did agree that pregnant women should not
4 be exposed to the radiation from CT scans, and so should be offered alternative methods of
5 diagnosis such as MRI or ultrasound.

6 **1.9.2 Cost effectiveness and resource use**

7 **Diagnostic pathway by setting**

8 The proportion of people requiring emergency surgery for acute diverticulitis is small and the
9 majority of people are managed conservatively with or without antibiotics.

10 No clinical or economic evidence was identified for investigations in the primary care setting.
11 The committee felt that current practice is to prescribe a course of oral antibiotics to those
12 who do not require urgent referral for hospital assessment or sometimes there may be a
13 period of watchful waiting before an antibiotic is prescribed. Where no improvement is seen
14 or the condition deteriorates, the person with suspected acute diverticulitis is reassessed and
15 considered for referral to secondary care.

16 No health economic evidence was identified for investigations for acute diverticulitis in people
17 who are urgently referred for hospital assessment. In the absence of economic evidence, the
18 low to very low quality clinical evidence for CT, full blood count and C-reactive protein was
19 interpreted alongside the unit costs of the interventions to enable the committee to make
20 qualitative judgements of cost effectiveness.

21 **Imaging**

22 In Chapter H, the committee concluded switching from intravenous to less expensive oral
23 antibiotics and early discharge is safe for people with uncomplicated diverticulitis.

24 An original cost analysis was conducted that compared for people with suspected severe or
25 complicated diverticulitis

- 26 • IV antibiotics and no CT
- 27 • Initial IV antibiotics and CT. Then discharge with oral antibiotics if uncomplicated
- 28 • Initial IV antibiotics and CT. Then discharge with no antibiotics if uncomplicated

29 The lowest cost strategy was 'CT and then discharge with oral antibiotics if uncomplicated'
30 due to the reduced hospital stay and other cost savings. Discharging with no antibiotics was
31 more costly because of the increased rehospitalisation observed in the clinical review (albeit
32 not statistically significant). These results were robust to sensitivity analysis.

33 Therefore the Committee recommended that patients should receive a CT, as it is diagnostic
34 and likely to be cost saving.

35 The Committee noted that obtaining CT scans during the acute episode might also reduce
36 the number of colonoscopies carried out downstream, which would mean even greater cost
37 savings. The model did not include the cost of antimicrobial resistance but this too would
38 favour the use of CT to step down or cease antibiotics use.

39 In current practice, the committee believe that about 60% of 15,000 emergency admissions
40 for acute diverticulitis currently receive CT scans. Obtaining CT scans in this population is
41 currently dependent on availability, time of day and severity of the condition. In
42 recommending that CT scans be offered for suspected acute diverticulitis, the committee
43 acknowledged that there might be a significant resource impact, as it anticipates an increase
44 in the number of people requiring scans. However, the cost analysis suggests that this would
45 be more than offset by cost savings from reduced nurse time and hospital bed days.

1 No clinical or economic evidence was identified for MRI or ultrasound. The committee noted
2 that the use of MRI and ultrasound is current practice only in pregnancy or if contrast CT is
3 contraindicated. Imaging and oral antibiotics was still cost saving when we assumed the cost
4 of an MRI in the analysis instead of CT.

5 **Blood tests**

6 The committee believes that full blood count is current practice and that C-reactive protein is
7 regularly carried out, but is not yet universal. In the hospital setting, the results of the tests
8 can be available after around an hour. No evidence was identified which described the
9 effectiveness and cost effectiveness of white blood cell count and C-reactive protein as risk
10 stratification tools to determine whether CT scans should be carried out. However, the
11 committee felt that the cost of these tests is small and normal results can mean that a CT
12 scan is not needed and therefore it likely that these tests are cost effective.

13 **1.9.3 Other factors the committee took into account**

14 The committee noted that initial urea and electrolyte tests at admission should be carried out
15 ahead of any anticipated CT to assess renal function and guide CT with relation to user
16 needs. Subsequent non-contrast CT can be carried out if necessary.

17
18

References

1. Abedi N, McKinlay R, Park A. Laparoscopic colectomy for diverticulitis. *Current Surgery*. 2004; 61(4):366-9
2. Ahn SH, Mayo-Smith WW, Murphy BL, Reinert SE, Cronan JJ. Acute nontraumatic abdominal pain in adult patients: abdominal radiography compared with CT evaluation. *Radiology*. 2002; 225(1):159-64
3. Alshamari M, Norrman E, Geijer M, Jansson K, Geijer H. Diagnostic accuracy of low-dose CT compared with abdominal radiography in non-traumatic acute abdominal pain: prospective study and systematic review. *European Radiology*. 2016; 26(6):1766-74
4. Ambrosetti P, Grossholz M, Becker C, Terrier F, Morel P. Computed tomography in acute left colonic diverticulitis. *British Journal of Surgery*. 1997; 84(4):532-4
5. Ambrosetti P, Jenny A, Becker C, Terrier F, Morel P. Acute left colonic diverticulitis - Compared performance of computed tomography and water-soluble contrast enema: Prospective evaluation of 420 patients. *Diseases of the Colon and Rectum*. 2000; 43(10):1363-1367
6. Andeweg CS, Knobben L, Hendriks JC, Bleichrodt RP, van Goor H. How to diagnose acute left-sided colonic diverticulitis: proposal for a clinical scoring system. *Annals of Surgery*. 2011; 253(5):940-6
7. Andeweg CS, Mulder IM, Felt-Bersma RJ, Verbon A, van der Wilt GJ, van Goor H et al. Guidelines of diagnostics and treatment of acute left-sided colonic diverticulitis. *Digestive Surgery*. 2013; 30(4-6):278-92
8. Andeweg CS, Wegdam JA, Groenewoud J, Wilt GJ, Goor H, Bleichrodt RP. Toward an evidence-based step-up approach in diagnosing diverticulitis. *Scandinavian Journal of Gastroenterology*. 2014; 49(7):775-784
9. Bharucha AE, Parthasarathy G, Ditah I, Fletcher JG, Ewelukwa O, Pendlimari R et al. Temporal trends in the incidence and natural history of diverticulitis: A population-based study. *American Journal of Gastroenterology*. 2015; 110(11):1589-96
10. Biondo S, Lopez Borao J, Millan M, Kreisler E, Jaurrieta E. Current status of the treatment of acute colonic diverticulitis: a systematic review. *Colorectal Disease*. 2012; 14(1):e1-e11
11. Braden B, Ignee A, Hocke M, Palmer RM, Dietrich C. Diagnostic value and clinical utility of contrast enhanced ultrasound in intestinal diseases. *Digestive and Liver Disease*. 2010; 42(10):667-674
12. Brown DF, Fischer RH, Novelline RA, Kim J, Nagurney JT. The role of abdominal computed tomography scanning in patients with non-traumatic abdominal symptoms. *European Journal of Emergency Medicine*. 2002; 9(4):330-3
13. Brown SR, Baraza W, Din S, Riley S. Chromoscopy versus conventional endoscopy for the detection of polyps in the colon and rectum. *Cochrane Database of Systematic Reviews* 2016, Issue 4. Art. No.: CD006439. DOI: 10.1002/14651858.CD006439.pub4.

- 1 14. Buckley O, Geoghegan T, O'Riordain DS, Lyburn ID, Torreggiani WC. Computed
2 tomography in the imaging of colonic diverticulitis. *Clinical Radiology*. 2004;
3 59(11):977-983
- 4 15. Bugiantella W, Rondelli F, Longaroni M, Mariani E, Sanguinetti A, Avenia N. Left
5 colon acute diverticulitis: an update on diagnosis, treatment and prevention.
6 *International Journal of Surgery*. 2015; 13:157-64
- 7 16. Camera L, Liccardo I, Romano F, Liuzzi R, Rispo A, Imbriaco M et al. Diagnostic
8 efficacy of single-pass abdominal multidetectorrow CT: prospective evaluation of a
9 low dose protocol. *British Journal of Radiology*. 2017; 90(1070)
- 10 17. Caputo P, Rovagnati M, Carzaniga PL. Is it possible to limit the use of CT scanning in
11 acute diverticular disease without compromising outcomes? A preliminary
12 experience. *Annali Italiani di Chirurgia*. 2015; 86(1):51-5
- 13 18. Chabok A, Smedh K, Nilsson S, Stenson M, Pahlman L. CT-colonography in the
14 follow-up of acute diverticulitis: patient acceptance and diagnostic accuracy.
15 *Scandinavian Journal of Gastroenterology*. 2013; 48(8):979-86
- 16 19. Choi JJ, Ogunjemilusi O, Divino CM. Diagnosis and management of diverticula in the
17 jejunum and ileum. *American Surgeon*. 2013; 79(1):108-10
- 18 20. Cobben LP, Groot I, Blickman JG, Puylaert JB. Right colonic diverticulitis: MR
19 appearance. *Abdominal Imaging*. 2003; 28(6):794-798
- 20 21. Coogan S, Klabbatz L, Eisentat M, Chung R. Laparoscopic versus open sigmoid
21 colectomy for diverticular disease: a case controlled study. *Surgical Endoscopy*.
22 1997; 11(2):195
- 23 22. Curtis L, Burns A. Unit costs of health and social care 2017. Canterbury. Personal
24 Social Services Research Unit University of Kent, 2017. Available from:
25 <https://www.pssru.ac.uk/project-pages/unit-costs/unit-costs-2017/>
- 26 23. Daniels L, Unlu C, de Wijkerslooth TR, Stockmann HB, Kuipers EJ, Boermeester MA
27 et al. Yield of colonoscopy after recent CT-proven uncomplicated acute diverticulitis:
28 a comparative cohort study. *Surgical Endoscopy*. 2015; 29(9):2605-13
- 29 24. Daniels L, Ünlü Ç, Korte N, Dieren S, Stockmann HB, Vrouwenraets BC et al.
30 Randomized clinical trial of observational versus antibiotic treatment for a first
31 episode of CT-proven uncomplicated acute diverticulitis. *British Journal of Surgery*.
32 2017; 104(1):52-61
- 33 25. Department of Health. NHS reference costs 2016-17. 2017. Available from:
34 <https://improvement.nhs.uk/resources/reference-costs/> Last accessed: 01/09/2018
- 35 26. Dombal FT, Leaper DJ, Staniland JR, McCann AP, Horrocks JC. Computer-aided
36 diagnosis of acute abdominal pain. *BMJ*. 1972; 2(5804):9-13
- 37 27. Domjan J, Blaquiere R, Odurny A. Is minimal preparation computed tomography
38 comparable with barium enema in elderly patients with colonic symptoms? *Clinical*
39 *Radiology*. 1998; 53(12):894-898
- 40 28. Eisenberg JD, Reisner AT, Binder WD, Zaheer A, Gunn ML, Linnau KF et al. Role of
41 CT in the diagnosis of nonspecific abdominal pain: a multicenter analysis. *American*
42 *Journal of Roentgenology*. 2017; 208(3):570-576
- 43 29. Etzioni DA, Chiu VY, Cannom RR, Burchette RJ, Haigh PI, Abbas MA. Outpatient
44 treatment of acute diverticulitis: rates and predictors of failure. *Diseases of the Colon*
45 *and Rectum*. 2010; 53(6):861-5

- 1 30. Floch CL. Diagnosis and management of acute diverticulitis. *Journal of Clinical*
2 *Gastroenterology*. 2006; 40(Suppl 3):S136-44
- 3 31. Gallo A, Ianiro G, Montalto M, Cammarota G. The role of biomarkers in diverticular
4 disease. *Journal of Clinical Gastroenterology*. 2016; 50(Suppl 1):S26-8
- 5 32. Gans SL, Ateama JJ, Stoker J, Toorenvliet BR, Laurell H, Boermeester MA. C-reactive
6 protein and white blood cell count as triage test between urgent and nonurgent
7 conditions in 2961 patients with acute abdominal pain. *Medicine*. 2015; 94(9):e569
- 8 33. Gong PY, Li JX, Liu FL, Zhang LM, Xie HZ, Sui YB. Retrospective comparison of
9 computed tomography enterography and magnetic resonance enterography in
10 diagnosing small intestine disease. *Journal of the Pakistan Medical Association*.
11 2015; 65(7):710-714
- 12 34. Halligan S, Saunders B. Imaging diverticular disease. *Best Practice & Research in*
13 *Clinical Gastroenterology*. 2002; 16(4):595-610
- 14 35. Ince AT, Baysal B, Kayar Y, Arabaci E, Bilgin M, Hamdard J et al. Comparison of
15 tomographic and colonoscopic diagnoses in the presence of colonic wall thickening.
16 *International Journal of Clinical and Experimental Medicine*. 2014; 7(11):4413-4419
- 17 36. Jamal Talabani A, Endreseth BH, Lydersen S, Edna TH. Clinical diagnostic accuracy
18 of acute colonic diverticulitis in patients admitted with acute abdominal pain, a
19 receiver operating characteristic curve analysis. *International Journal of Colorectal*
20 *Disease*. 2017; 32(1):41-7
- 21 37. Jang T, Chauhan V, Cundiff C, Kaji AH. Assessment of emergency physician-
22 performed ultrasound in evaluating nonspecific abdominal pain. *American Journal of*
23 *Emergency Medicine*. 2014; 32(5):457-460
- 24 38. Jensen DM, Machicado GA, Jutabha R, Kovacs TO. Urgent colonoscopy for the
25 diagnosis and treatment of severe diverticular hemorrhage. *New England Journal of*
26 *Medicine*. 2000; 342(2):78-82
- 27 39. Joint Formulary Committee. British National Formulary (BNF) September 2018
28 update. 2018. Available from: <http://www.bnf.org.uk> Last accessed:
- 29 40. Jung HK, Choung RS, Locke GR, 3rd, Schleck CD, Zinsmeister AR, Talley NJ.
30 Diarrhea-predominant irritable bowel syndrome is associated with diverticular
31 disease: a population-based study. *American Journal of Gastroenterology*. 2010;
32 105(3):652-61
- 33 41. Juvonen P, Lehtimäki T, Eskelinen M, Ilves I, Vanninen R, Miettinen P et al. The need
34 for surgery in acute abdominal pain: a randomized study of abdominal computed
35 tomography. *In Vivo*. 2014; 28(3):305-309
- 36 42. Kaser SA, Fankhauser G, Glauser PM, Toia D, Maurer CA. Diagnostic value of
37 inflammation markers in predicting perforation in acute sigmoid diverticulitis. *World*
38 *Journal of Surgery*. 2010; 34(11):2717-22
- 39 43. Kawatkar A, Chu LH, Iyer R, Yen L, Chen W, Erder MH et al. Development and
40 validation of algorithms to identify acute diverticulitis. *Pharmacoepidemiology and*
41 *Drug Safety*. 2015; 24(1):27-37
- 42 44. Kechagias A, Rautio T, Kechagias G, Makela J. The role of C-reactive protein in the
43 prediction of the clinical severity of acute diverticulitis. *American Surgeon*. 2014;
44 80(4):391-5

- 1 45. Kessner R, Barnes S, Halpern P, Makrin V, Blachar A. CT for acute nontraumatic
2 abdominal pain-is oral contrast really required? *Academic Radiology*. 2017;
3 24(7):840-845
- 4 46. Lameris W, Randen A, Bipat S, Bossuyt PM, Boermeester MA, Stoker J. Graded
5 compression ultrasonography and computed tomography in acute colonic
6 diverticulitis: meta-analysis of test accuracy. *European Radiology*. 2008; 18(11):2498-
7 2511
- 8 47. Lameris W, van Randen A, van Gulik TM, Busch OR, Winkelhagen J, Bossuyt PM et
9 al. A clinical decision rule to establish the diagnosis of acute diverticulitis at the
10 emergency department. *Diseases of the Colon and Rectum*. 2010; 53(6):896-904
- 11 48. Laurell H, Hansson LE, Gunnarsson U. Acute diverticulitis - Clinical presentation and
12 differential diagnostics. *Colorectal Disease*. 2007; 9(6):496-501
- 13 49. Liljegren G, Chabok A, Wickbom M, Smedh K, Nilsson K. Acute colonic diverticulitis:
14 a systematic review of diagnostic accuracy. *Colorectal Disease*. 2007; 9(6):480-488
- 15 50. Lindsay DC, Freeman JG, Cobden I, Record CO. Should colonoscopy be the first
16 investigation for colonic disease? *BMJ*. 1988; 296(6616):167-169
- 17 51. Longstreth GF, Tieu RS. Clinically diagnosed acute diverticulitis in outpatients:
18 Misdiagnosis in patients with irritable bowel syndrome. *Digestive Diseases and
19 Sciences*. 2016; 61(2):578-88
- 20 52. Macconnaill K, Downing J, Pai D, Kaur G. Are CT scan based scoring systems of any
21 use in the practical management of acute diverticular disease? *United European
22 Gastroenterology Journal*. 2014; 2(1 Suppl):A561
- 23 53. Millet I, Sebbane M, Molinari N, Pages-Bouic E, Curros-Doyon F, Riou B et al.
24 Systematic unenhanced CT for acute abdominal symptoms in the elderly patients
25 improves both emergency department diagnosis and prompt clinical management.
26 *European Radiology*. 2017; 27(2):868-877
- 27 54. National Institute for Health and Care Excellence. Developing NICE guidelines: the
28 manual. London. National Institute for Health and Care Excellence, 2014. Available
29 from:
30 <http://www.nice.org.uk/article/PMG20/chapter/1%20Introduction%20and%20overview>
- 31 55. Ng CS, Watson CJE, Palmer CR, See TC, Beharry NA, Housden BA et al. Evaluation
32 of early abdominopelvic computed tomography in patients with acute abdominal pain
33 of unknown cause: Prospective randomised study. *BMJ*. 2002; 325(7377):1387-1389
- 34 56. NHS Business Services Authority. NHS electronic drug tariff: September 2018. 2018.
35 Available from: <http://www.nhsbsa.nhs.uk/PrescriptionServices/4940.aspx> Last
36 accessed: 01/09/2018
- 37 57. NHS Supply Chain Catalogue. NHS Supply Chain, 2018. Available from:
38 <http://www.supplychain.nhs.uk/>
- 39 58. Nicholas GG, Miller WT, Fitts WT, Tondreau RL. Diagnosis of diverticulitis of the
40 colon: role of the barium enema in defining pericolic inflammation. *Annals of Surgery*.
41 1972; 176(2):205-9
- 42 59. Nielsen K, Richir MC, Stolk TT, van der Ploeg T, Moormann GR, Wiarda BM et al.
43 The limited role of ultrasound in the diagnostic process of colonic diverticulitis. *World
44 Journal of Surgery*. 2014; 38(7):1814-8

- 1 60. Oistamo E, Hjern F, Blomqvist L, Von Heijne A, Abraham-Nordling M. Cancer and
2 diverticulitis of the sigmoid colon. Differentiation with computed tomography versus
3 magnetic resonance imaging: preliminary experiences. *Acta Radiologica*. 2013;
4 54(3):237-41
- 5 61. Padidar AM, Jeffrey RB, Jr., Mindelzun RE, Dolph JF. Differentiating sigmoid
6 diverticulitis from carcinoma on CT scans: mesenteric inflammation suggests
7 diverticulitis. *American Journal of Roentgenology*. 1994; 163(1):81-3
- 8 62. Porten S, Kielb S. Diagnosis of female diverticula using magnetic resonance imaging.
9 *Advances in Urology*. 2008; 2008:213516
- 10 63. Pradel JA, Adell JF, Taourel P, Djafari M, Monnin-Delhom E, Bruel JM. Acute colonic
11 diverticulitis: Prospective comparative evaluation with US and CT. *Radiology*. 1997;
12 205(2):503-512
- 13 64. Rampton DS. Diverticular colitis: diagnosis and management. *Colorectal Disease*.
14 2001; 3(3):149-53
- 15 65. Sala E, Watson CJE, Beadsmoore C, Groot-Wassink T, Fanshawe TR, Smith JC et
16 al. A randomized, controlled trial of routine early abdominal computed tomography in
17 patients presenting with non-specific acute abdominal pain. *Clinical Radiology*. 2007;
18 62(10):961-969
- 19 66. Sanford MF, Pickhardt PJ. Diagnostic performance of primary 3-dimensional
20 computed tomography colonography in the setting of colonic diverticular disease.
21 *Clinical Gastroenterology and Hepatology*. 2006; 4(8):1039-47
- 22 67. Schnyder P, Moss AA, Thoeni RF, Margulis AR. A double-blind study of radiologic
23 accuracy in diverticulitis, diverticulosis, and carcinoma of the sigmoid colon. *Journal*
24 *of Clinical Gastroenterology*. 1979; 1(1):55-66
- 25 68. Schreyer AG, Furst A, Agha A, Kikinis R, Scheibl K, Scholmerich J et al. Magnetic
26 resonance imaging based colonography for diagnosis and assessment of
27 diverticulosis and diverticulitis. *International Journal of Colorectal Disease*. 2004;
28 19(5):474-80
- 29 69. Shen SH, Chen JD, Tiu CM, Chou YH, Chang CY, Yu C. Colonic diverticulitis
30 diagnosed by computed tomography in the ED. *American Journal of Emergency*
31 *Medicine*. 2002; 20(6):551-7
- 32 70. Shrier D, Skucas J, Weiss S. Diverticulitis: an evaluation by computed tomography
33 and contrast enema. *American Journal of Gastroenterology*. 1991; 86(10):1466-71
- 34 71. Sirany AE, Gaertner WB, Madoff RD, Kwaan MR. Diverticulitis diagnosed in the
35 emergency room: Is it safe to discharge home? *Journal of the American College of*
36 *Surgeons*. 2017; 225(1):21-25
- 37 72. Snyder MJ. Imaging of colonic diverticular disease. *Clinics in Colon and Rectal*
38 *Surgery*. 2004; 17(3):155-162
- 39 73. Spinzi G, Belloni G, Martegani A, Sangiovanni A, Del Favero C, Minoli G. Computed
40 tomographic colonography and conventional colonoscopy for colon diseases: A
41 prospective, blinded study. *American Journal of Gastroenterology*. 2001; 96(2):394-
42 400
- 43 74. Stefansson T, Nyman R, Nilsson S, Ekbohm A, Pahlman L. Diverticulitis of the sigmoid
44 colon. A comparison of CT, colonic enema and laparoscopy. *Acta Radiologica*. 1997;
45 38(2):313-9

- 1 75. Stromberg C, Johansson G, Adolfsson A. Acute abdominal pain: diagnostic impact of
2 immediate CT scanning. *World Journal of Surgery*. 2007; 31(12):2347-54; discussion
3 2355-8
- 4 76. Thorisson A, Smedh K, Torkzad MR, Pählman L, Chabok A. CT imaging for
5 prediction of complications and recurrence in acute uncomplicated diverticulitis.
6 *International Journal of Colorectal Disease*. 2016; 31(2):451-457
- 7 77. Toorenvliet BR, Bakker RF, Breslau PJ, Merkus JW, Hamming JF. Colonic
8 diverticulitis: a prospective analysis of diagnostic accuracy and clinical decision-
9 making. *Colorectal Disease*. 2010; 12(3):179-86
- 10 78. Tursi A, Brandimarte G, Di Mario F, Annunziata ML, Bafutto M, Bianco MA et al.
11 Predictive value of the Diverticular Inflammation and Complication Assessment
12 (DICA) endoscopic classification on the outcome of diverticular disease of the colon:
13 An international study. *United European Gastroenterology Journal*. 2016; 4(4):604-
14 613
- 15 79. Turvill J, Aghahoseini A, Sivarajasingham N, Abbas K, Choudhry M, Polyzois K et al.
16 Faecal calprotectin in patients with suspected colorectal cancer: A diagnostic
17 accuracy study. *British Journal of General Practice*. 2016; 66(648):e499-e506
- 18 80. van de Wall BJ, Draaisma WA, van der Kaaij RT, Consten EC, Wiezer MJ, Broeders
19 IA. The value of inflammation markers and body temperature in acute diverticulitis.
20 *Colorectal Disease*. 2013; 15(5):621-6
- 21 81. Vather R, Broad JB, Jaung R, Robertson J, Bissett IP. Demographics and trends in
22 the acute presentation of diverticular disease: a national study. *ANZ Journal of
23 Surgery*. 2015; 85(10):744-8
- 24 82. Wolff JH, Rubin A, Potter JD, Lattimore W, Resnick MB, Murphy BL et al. Clinical
25 significance of colonoscopic findings associated with colonic thickening on computed
26 tomography: is colonoscopy warranted when thickening is detected? *Journal of
27 Clinical Gastroenterology*. 2008; 42(5):472-5
- 28 83. Won Y, Lee HW, Ku YM, Lee SL, Seo KJ, Lee JI et al. Multidetector-row computed
29 tomography (MDCT) features of small bowel obstruction (SBO) caused by Meckel's
30 diverticulum. *Diagnostic and Interventional Imaging*. 2016; 97(2):227-32
- 31 84. Wong CS, Al-Ajami AK, Boshahri M, Naqvi SA. Diagnosis of acute surgical abdomen
32 - The best diagnostic tool to reach a final diagnosis. *Journal of Acute Disease*.
33 2012; 1(1):23-5
- 34 85. Yardimci E, Hasbahceci M, Idiz UO, Atay M, Akbulut H. Is surgery necessary to
35 confirm diagnosis of right-sided diverticulitis in spite of relevant clinical and
36 radiological findings? *Turkish Journal of Trauma & Emergency Surgery*. 2017;
37 23(1):61-5
- 38 86. Zia N, Hussain T, Salamat A, Mirza S, Hassan F, Waqar A. Diagnostic evaluation of
39 patients presenting with bleeding per rectum by colonoscopy. *Journal of Ayub
40 Medical College, Abbottabad*. 2008; 20(1):73-6
- 41 87. Zielke A, Hasse C, Bandorski T, Sitter H, Wachsmuth P, Grobholz R et al. Diagnostic
42 ultrasound of acute colonic diverticulitis by surgical residents. *Surgical Endoscopy*.
43 1997; 11(12):1194-7
- 44

1 Appendices

2 Appendix A: Review protocols

3 **Table 12: Review protocol: diagnosis of acute diverticulitis**

Field	Content
Review question	What is the diagnostic accuracy and cost effectiveness of tests to diagnose acute diverticulitis?
Type of review question	Diagnostic review A review of health economic evidence related to the same review question was conducted in parallel with this review. For details see the health economic review protocol for this NICE guideline.
Objective of the review	To determine which test is the most accurate to diagnose acute diverticulitis.
Eligibility criteria – population / disease / condition / issue / domain	Adults 18 years and over with suspected acute diverticulitis who are not referred for urgent hospital assessment, during and after the acute episode.
Eligibility criteria – intervention(s) / exposure(s) / prognostic factor(s)	<ul style="list-style-type: none"> • Full blood count • C-reactive protein (CRP) • Endoscopy • MRI • Ultrasound • CT colonoscopy • CT • • Combination of the above
Eligibility criteria – comparator(s) / control or reference (gold) standard	Gold/reference) standard: CT Pathologically/surgically confirmed
Outcomes and prioritisation	Statistical measure to detecting diverticular disease: <ul style="list-style-type: none"> • Sensitivity • Specificity • Positive Predictive Value (PPV) • Negative Predictive Value (NPV) • Receiver Operating Characteristic (ROC) curve or area under curve • Relative risk (RR)
Eligibility criteria – study design	Cohort studies Cross-sectional studies
Other inclusion exclusion criteria	Exclusions: <ul style="list-style-type: none"> • Children and young people aged 17 years and younger • Prevention
Proposed sensitivity / subgroup analysis, or meta-regression	Strata: Subgroups: <ul style="list-style-type: none"> • Age: <50 and >50 years • people of Asian family origin as they are known to develop right-

	sided diverticula
Selection process – duplicate screening / selection / analysis	Studies are sifted by title and abstract. Potentially significant publications obtained in full text are then assessed against the inclusion criteria specified in this protocol.
Data management (software)	<ul style="list-style-type: none"> • The methodological quality of each study outcome will be assessed using the adjusted QUADAS checklist. • Pairwise meta-analyses performed using Cochrane Review Manager (RevMan5). • GRADEpro used to assess the quality of evidence for each outcome • Bibliographies, citations and study sifting managed using EndNote • Data extractions performed using EviBase, a platform designed and maintained by the National Guideline Centre (NGC)
Information sources – databases and dates	Medline, Embase, The Cochrane Library
Identify if an update	Not applicable
Author contacts	https://www.nice.org.uk/guidance/conditions-and-diseases/digestive-tract-conditions/diverticular-disease
Highlight if amendment to previous protocol	For details please see section 4.5 of Developing NICE guidelines: the manual.
Search strategy – for one database	For details please see appendix B
Data collection process – forms / duplicate	A standardised evidence table format will be used, and published as appendix D of the evidence report.
Data items – define all variables to be collected	For details please see evidence tables in Appendix D (clinical evidence tables) or H (health economic evidence tables).
Methods for assessing bias at outcome / study level	<p>Standard study checklists were used to critically appraise individual studies. For details please see section 6.2 of Developing NICE guidelines: the manual</p> <p>The risk of bias across all available evidence was evaluated for each outcome using an adaptation of the ‘Grading of Recommendations Assessment, Development and Evaluation (GRADE) toolbox’ developed by the international GRADE working group http://www.gradeworkinggroup.org/</p>
Criteria for quantitative synthesis	For details please see section 6.4 of Developing NICE guidelines: the manual.
Methods for quantitative analysis – combining studies and exploring (in)consistency	For details please see the separate Methods report (Chapter R) for this guideline.
Meta-bias assessment – publication bias, selective reporting bias	For details please see section 6.2 of Developing NICE guidelines: the manual.
Confidence in cumulative evidence	For details please see sections 6.4 and 9.1 of Developing NICE guidelines: the manual.
Rationale / context – what is known	For details please see the introduction to the evidence review.
Describe contributions of authors and guarantor	A multidisciplinary committee developed the evidence review. The committee was convened by the National Guideline Centre (NGC) and chaired by James Dalrymple in line with section 3 of Developing NICE guidelines: the manual.

	Staff from NGC undertook systematic literature searches, appraised the evidence, conducted meta-analysis and cost-effectiveness analysis where appropriate, and drafted the evidence review in collaboration with the committee. For details please see Developing NICE guidelines: the manual.
Sources of funding / support	NGC is funded by NICE and hosted by the Royal College of Physicians.
Name of sponsor	NGC is funded by NICE and hosted by the Royal College of Physicians.
Roles of sponsor	NICE funds NGC to develop guidelines for those working in the NHS, public health and social care in England.
PROSPERO registration number	Not registered

1

Table 13: Review protocol: diagnosis of acute diverticulitis

Field	Content
Review question	What is the diagnostic accuracy and cost effectiveness of tests to diagnose acute diverticulitis?
Type of review question	Diagnostic review A review of health economic evidence related to the same review question was conducted in parallel with this review. For details see the health economic review protocol for this NICE guideline.
Objective of the review	To determine which test is the most accurate to diagnose acute diverticulitis.
Eligibility criteria – population / disease / condition / issue / domain	Adults 18 years and over with suspected acute diverticulitis who are referred for urgent hospital assessment, during and after the acute episode.
Eligibility criteria – intervention(s) / exposure(s) / prognostic factor(s)	<ul style="list-style-type: none"> • Full blood count • C-reactive protein (CRP) • Endoscopy • MRI • Ultrasound • CT colonoscopy • CT • Combination of the above
Eligibility criteria – comparator(s) / control or reference (gold) standard	Gold/reference) standard: CT Pathologically/surgically confirmed
Outcomes and prioritisation	Statistical measure to detecting diverticular disease: <ul style="list-style-type: none"> • Sensitivity • Specificity • Positive Predictive Value (PPV) • Negative Predictive Value (NPV) • Receiver Operating Characteristic (ROC) curve or area under curve • Relative risk (RR)
Eligibility criteria – study design	Cohort studies Cross-sectional studies
Other inclusion	Exclusions:

exclusion criteria	<ul style="list-style-type: none"> • Children and young people aged 17 years and younger • Prevention
Proposed sensitivity / subgroup analysis, or meta-regression	Subgroups: <ul style="list-style-type: none"> • Age: <50 and >50 years • people of Asian family origin as they are known to develop right-sided diverticula
Selection process – duplicate screening / selection / analysis	Studies are sifted by title and abstract. Potentially significant publications obtained in full text are then assessed against the inclusion criteria specified in this protocol.
Data management (software)	<ul style="list-style-type: none"> • The methodological quality of each study outcome will be assessed using the adjusted QUADSAS checklist. • Pairwise meta-analyses performed using Cochrane Review Manager (RevMan5). • GRADEpro used to assess the quality of evidence for each outcome • Bibliographies, citations and study sifting managed using EndNote • Data extractions performed using EviBase, a platform designed and maintained by the National Guideline Centre (NGC)
Information sources – databases and dates	Medline, Embase, The Cochrane Library
Identify if an update	Not applicable
Author contacts	https://www.nice.org.uk/guidance/conditions-and-diseases/digestive-tract-conditions/diverticular-disease
Highlight if amendment to previous protocol	For details please see section 4.5 of Developing NICE guidelines: the manual.
Search strategy – for one database	For details please see appendix B
Data collection process – forms / duplicate	A standardised evidence table format will be used, and published as appendix D of the evidence report.
Data items – define all variables to be collected	For details please see evidence tables in Appendix D (clinical evidence tables) or H (health economic evidence tables).
Methods for assessing bias at outcome / study level	Standard study checklists were used to critically appraise individual studies. For details please see section 6.2 of Developing NICE guidelines: the manual The risk of bias across all available evidence was evaluated for each outcome using an adaptation of the ‘Grading of Recommendations Assessment, Development and Evaluation (GRADE) toolbox’ developed by the international GRADE working group http://www.gradeworkinggroup.org/
Criteria for quantitative synthesis	For details please see section 6.4 of Developing NICE guidelines: the manual.
Methods for quantitative analysis – combining studies and exploring (in)consistency	For details please see the separate Methods report (Chapter R) for this guideline.
Meta-bias assessment – publication bias, selective reporting bias	For details please see section 6.2 of Developing NICE guidelines: the manual.
Confidence in cumulative evidence	For details please see sections 6.4 and 9.1 of Developing NICE guidelines: the manual.

Rationale / context – what is known	For details please see the introduction to the evidence review.
Describe contributions of authors and guarantor	A multidisciplinary committee developed the evidence review. The committee was convened by the National Guideline Centre (NGC) and chaired by James Dalrymple in line with section 3 of Developing NICE guidelines: the manual. Staff from NGC undertook systematic literature searches, appraised the evidence, conducted meta-analysis and cost-effectiveness analysis where appropriate, and drafted the evidence review in collaboration with the committee. For details please see Developing NICE guidelines: the manual.
Sources of funding / support	NGC is funded by NICE and hosted by the Royal College of Physicians.
Name of sponsor	NGC is funded by NICE and hosted by the Royal College of Physicians.
Roles of sponsor	NICE funds NGC to develop guidelines for those working in the NHS, public health and social care in England.
PROSPERO registration number	Not registered

1

Table 14: Health economic review protocol

Review question	All questions – health economic evidence
Objectives	To identify health economic studies relevant to any of the review questions.
Search criteria	<ul style="list-style-type: none"> • Populations, interventions and comparators must be as specified in the clinical review protocol above. • Studies must be of a relevant health economic study design (cost–utility analysis, cost-effectiveness analysis, cost–benefit analysis, cost–consequences analysis, comparative cost analysis). • Studies must not be a letter, editorial or commentary, or a review of health economic evaluations. (Recent reviews will be ordered although not reviewed. The bibliographies will be checked for relevant studies, which will then be ordered.) • Unpublished reports will not be considered unless submitted as part of a call for evidence. • Studies must be in English.
Search strategy	A health economic study search will be undertaken using population-specific terms and a health economic study filter – see appendix B below.
Review strategy	<p>Studies not meeting any of the search criteria above will be excluded. Studies published before 2002, abstract-only studies and studies from non-OECD countries or the USA will also be excluded.</p> <p>Each remaining study will be assessed for applicability and methodological limitations using the NICE economic evaluation checklist which can be found in appendix H of Developing NICE guidelines: the manual (2014).⁵⁴</p> <p>Inclusion and exclusion criteria</p> <ul style="list-style-type: none"> • If a study is rated as both ‘Directly applicable’ and with ‘Minor limitations’ then it will be included in the guideline. A health economic evidence table will be completed and it will be included in the health economic evidence profile. • If a study is rated as either ‘Not applicable’ or with ‘Very serious limitations’ then it will usually be excluded from the guideline. If it is excluded then a health economic evidence table will not be completed and it will not be included in the health economic evidence profile. • If a study is rated as ‘Partially applicable’, with ‘Potentially serious limitations’ or both then there is discretion over whether it should be included.

Where there is discretion

The health economist will make a decision based on the relative applicability and quality of the available evidence for that question, in discussion with the guideline committee if required. The ultimate aim is to include health economic studies that are helpful for decision-making in the context of the guideline and the current NHS setting. If several studies are considered of sufficiently high applicability and methodological quality that they could all be included, then the health economist, in discussion with the committee if required, may decide to include only the most applicable studies and to selectively exclude the remaining studies. All studies excluded on the basis of applicability or methodological limitations will be listed with explanation in the excluded health economic studies appendix below.

The health economist will be guided by the following hierarchies.

Setting:

- UK NHS (most applicable).
- OECD countries with predominantly public health insurance systems (for example, France, Germany, Sweden).
- OECD countries with predominantly private health insurance systems (for example, Switzerland).
- Studies set in non-OECD countries or in the USA will be excluded before being assessed for applicability and methodological limitations.

Health economic study type:

- Cost–utility analysis (most applicable).
- Other type of full economic evaluation (cost–benefit analysis, cost-effectiveness analysis, cost–consequences analysis).
- Comparative cost analysis.
- Non-comparative cost analyses including cost-of-illness studies will be excluded before being assessed for applicability and methodological limitations.

Year of analysis:

- The more recent the study, the more applicable it will be.
- Studies published in 2002 or later but that depend on unit costs and resource data entirely or predominantly from before 2002 will be rated as ‘Not applicable’.
- Studies published before 2002 will be excluded before being assessed for applicability and methodological limitations.

Quality and relevance of effectiveness data used in the health economic analysis:

- The more closely the clinical effectiveness data used in the health economic analysis match with the outcomes of the studies included in the clinical review the more useful the analysis will be for decision-making in the guideline.

1

2

Appendix B: Literature search strategies

3

The literature searches for this review are detailed below and complied with the methodology outlined in Developing NICE guidelines: the manual 2014, updated 2017

4

5

For more detailed information, please see the Methodology Review.

6

B.1 Clinical search literature search strategy

7

Searches were constructed using a PICO framework where population (P) terms were combined with Intervention (I) and in some cases Comparison (C) terms. Outcomes (O) are rarely used in search strategies for interventions as these concepts may not be well

8

9

1 described in title, abstract or indexes and therefore difficult to retrieve. Search filters were
 2 applied to the search where appropriate.

3 **Table 15: Database date parameters and filters used**

Database	Dates searched	Search filter used
Medline (OVID)	1946 – 13 November 2018	Exclusions Randomised controlled trials Systematic review studies Observational studies
Embase (OVID)	1974 – 13 November 2018	Exclusions Randomised controlled trials Systematic review studies Observational studies
The Cochrane Library (Wiley)	Cochrane Reviews to 2018 Issue 11 of 12 CENTRAL to 2018 Issue 11 of 12 DARE, and NHSEED to 2015 Issue 2 of 4 HTA to 2016 Issue 2 of 4	None

4 **Table 16: Medline (Ovid) search terms**

1.	diverticul*.mp.
2.	limit 1 to English language
3.	letter/
4.	editorial/
5.	news/
6.	exp historical article/
7.	Anecdotes as Topic/
8.	comment/
9.	case report/
10.	(letter or comment*).ti.
11.	or/3-10
12.	randomized controlled trial/ or random*.ti,ab.
13.	11 not 12
14.	animals/ not humans/
15.	exp Animals, Laboratory/
16.	exp Animal Experimentation/
17.	exp Models, Animal/
18.	exp Rodentia/
19.	(rat or rats or mouse or mice).ti.
20.	or/13-19
21.	2 not 20
22.	randomized controlled trial.pt.
23.	controlled clinical trial.pt.
24.	randomi#ed.ti,ab.
25.	placebo.ab.

26.	randomly.ti,ab.
27.	Clinical Trials as topic.sh.
28.	trial.ti.
29.	or/22-28
30.	Meta-Analysis/
31.	exp Meta-Analysis as Topic/
32.	(meta analy* or metanaly* or metaanaly* or meta regression).ti,ab.
33.	((systematic* or evidence*) adj3 (review* or overview*)).ti,ab.
34.	(reference list* or bibliograph* or hand search* or manual search* or relevant journals).ab.
35.	(search strategy or search criteria or systematic search or study selection or data extraction).ab.
36.	(search* adj4 literature).ab.
37.	(medline or pubmed or cochrane or embase or psychlit or psyclit or psychinfo or psycinfo or cinahl or science citation index or bids or cancerlit).ab.
38.	cochrane.jw.
39.	((multiple treatment* or indirect or mixed) adj2 comparison*).ti,ab.
40.	or/50-59
41.	Epidemiologic studies/
42.	Observational study/
43.	exp Cohort studies/
44.	(cohort adj (study or studies or analys* or data)).ti,ab.
45.	((follow up or observational or uncontrolled or non randomi#ed or epidemiologic*) adj (study or studies or data)).ti,ab.
46.	((longitudinal or retrospective or prospective or cross sectional) and (study or studies or review or analys* or cohort* or data)).ti,ab.
47.	Controlled Before-After Studies/
48.	Historically Controlled Study/
49.	Interrupted Time Series Analysis/
50.	(before adj2 after adj2 (study or studies or data)).ti,ab.
51.	or/30-39
52.	exp case control study/
53.	case control*.ti,ab.
54.	or/41-42
55.	40 or 43
56.	Cross-sectional studies/
57.	(cross sectional and (study or studies or review or analys* or cohort* or data)).ti,ab.
58.	or/45-46
59.	40 or 47
60.	40 or 43 or 47
61.	21 and (29 or 40 or 60)

1

Table 17: Embase (Ovid) search terms

1.	diverticul*.mp.
2.	limit 1 to English language
3.	letter.pt. or letter/
4.	note.pt.
5.	editorial.pt.

6.	case report/ or case study/
7.	(letter or comment*).ti.
8.	or/3-7
9.	randomized controlled trial/ or random*.ti,ab.
10.	8 not 9
11.	animal/ not human/
12.	nonhuman/
13.	exp Animal Experiment/
14.	exp Experimental Animal/
15.	animal model/
16.	exp Rodent/
17.	(rat or rats or mouse or mice).ti.
18.	or/10-17
19.	2 not 18
20.	random*.ti,ab.
21.	factorial*.ti,ab.
22.	(crossover* or cross over*).ti,ab.
23.	((doubl* or singl*) adj blind*).ti,ab.
24.	(assign* or allocat* or volunteer* or placebo*).ti,ab.
25.	crossover procedure/
26.	single blind procedure/
27.	randomized controlled trial/
28.	double blind procedure/
29.	or/20-28
30.	systematic review/
31.	meta-analysis/
32.	(meta analy* or metanaly* or metaanaly* or meta regression).ti,ab.
33.	((systematic* or evidence*) adj3 (review* or overview*)).ti,ab.
34.	(reference list* or bibliograph* or hand search* or manual search* or relevant journals).ab.
35.	(search strategy or search criteria or systematic search or study selection or data extraction).ab.
36.	(search* adj4 literature).ab.
37.	(medline or pubmed or cochrane or embase or psychlit or psyclit or psychinfo or psycinfo or cinahl or science citation index or bids or cancerlit).ab.
38.	cochrane.jw.
39.	((multiple treatment* or indirect or mixed) adj2 comparison*).ti,ab.
40.	or/30-39
41.	Clinical study/
42.	Observational study/
43.	family study/
44.	longitudinal study/
45.	retrospective study/
46.	prospective study/
47.	cohort analysis/
48.	follow-up/

49.	cohort*.ti,ab.
50.	48 and 49
51.	(cohort adj (study or studies or analys* or data)).ti,ab.
52.	((follow up or observational or uncontrolled or non randomi#ed or epidemiologic*) adj (study or studies or data)).ti,ab.
53.	((longitudinal or retrospective or prospective or cross sectional) and (study or studies or review or analys* or cohort* or data)).ti,ab.
54.	(before adj2 after adj2 (study or studies or data)).ti,ab.
55.	or/41-47,50-54
56.	exp case control study/
57.	case control*.ti,ab.
58.	or/56-57
59.	55 or 58
60.	cross-sectional study/
61.	(cross sectional and (study or studies or review or analys* or cohort* or data)).ti,ab.
62.	or/60-61
63.	55 or 62
64.	55 or 58 or 62
65.	19 and (29 or 40 or 64)

1 **Table 18: Cochrane Library (Wiley) search terms**

#1.	diverticul*.mp.
-----	-----------------

2 **B.2 Health Economics literature search strategy**

3 Health economic evidence was identified by conducting a broad search relating to
4 Diverticular Disease population in NHS Economic Evaluation Database (NHS EED – this
5 ceased to be updated after March 2015) and the Health Technology Assessment database
6 (HTA) with no date restrictions. NHS EED and HTA databases are hosted by the Centre for
7 Research and Dissemination (CRD). Additional searches were run on Medline and Embase
8 for health economics, economic modelling and quality of life studies.

9 **Table 19: Database date parameters and filters used**

Database	Dates searched	Search filter used
Medline	1946 – 13 November 2018	Exclusions Health economics studies Health economics modelling studies Quality of life studies
Embase	1974 – 13 November 2018	Exclusions Health economics studies Health economics modelling studies Quality of life studies
Centre for Research and Dissemination (CRD)	HTA - Inception – 13 November 2018 NHSEED - Inception to March 2015	None

10

1

Table 20: Medline (Ovid) search terms

1.	diverticul*.mp.
2.	limit 1 to English language
3.	letter/
4.	editorial/
5.	news/
6.	exp historical article/
7.	Anecdotes as Topic/
8.	comment/
9.	case report/
10.	(letter or comment*).ti.
11.	or/3-10
12.	randomized controlled trial/ or random*.ti,ab.
13.	11 not 12
14.	animals/ not humans/
15.	exp Animals, Laboratory/
16.	exp Animal Experimentation/
17.	exp Models, Animal/
18.	exp Rodentia/
19.	(rat or rats or mouse or mice).ti.
20.	or/13-19
21.	2 not 20
22.	Economics/
23.	Value of life/
24.	exp "Costs and Cost Analysis"/
25.	exp Economics, Hospital/
26.	exp Economics, Medical/
27.	Economics, Nursing/
28.	Economics, Pharmaceutical/
29.	exp "Fees and Charges"/
30.	exp Budgets/
31.	budget*.ti,ab.
32.	cost*.ti.
33.	(economic* or pharmaco?economic*).ti.
34.	(price* or pricing*).ti,ab.
35.	(cost* adj2 (effective* or utilit* or benefit* or minimi* or unit* or estimat* or variable*)).ab.
36.	(financ* or fee or fees).ti,ab.
37.	(value adj2 (money or monetary)).ti,ab.
38.	or/22-37
39.	exp models, economic/
40.	*Models, Theoretical/
41.	markov chains/
42.	monte carlo method/

43.	exp Decision Theory/
44.	(markov* or monte carlo).ti,ab.
45.	econom* model*.ti,ab.
46.	(decision* adj2 (tree* or analy* or model*)).ti,ab.
47.	Models, Organizational/
48.	*models, statistical/
49.	*logistic models/
50.	models, nursing/
51.	((organi?ation* or operation* or service* or concept*) adj3 (model* or map* or program* or simulation* or system* or analys*)).ti,ab.
52.	(econom* adj2 (theor* or system* or map* or evaluat*)).ti,ab.
53.	(SSM or SODA).ti,ab.
54.	(strateg* adj3 (option* or choice*) adj3 (analys* or decision*)).ti,ab.
55.	soft systems method*.ti,ab.
56.	(Meta-heuristic* or Metaheuristic*).ti,ab.
57.	(dynamic* adj2 (model* or system*)).ti,ab.
58.	(simulation adj3 (model* or discrete event* or agent)).ti,ab.
59.	(microsimulation* or "micro* simulation*").ti,ab.
60.	((flow or core) adj2 model*).ti,ab.
61.	(data adj2 envelopment*).ti,ab.
62.	system* model*.ti,ab.
63.	or/41-64
64.	quality-adjusted life years/
65.	sickness impact profile/
66.	(quality adj2 (wellbeing or well being)).ti,ab.
67.	sickness impact profile.ti,ab.
68.	disability adjusted life.ti,ab.
69.	(qal* or qtime* or qwb* or daly*).ti,ab.
70.	(euroqol* or eq5d* or eq 5*).ti,ab.
71.	(qol* or hql* or hqol* or h qol* or hrqol* or hr qol*).ti,ab.
72.	(health utility* or utility score* or disutilit* or utility value*).ti,ab.
73.	(hui or hui1 or hui2 or hui3).ti,ab.
74.	(health* year* equivalent* or hye or hyes).ti,ab.
75.	discrete choice*.ti,ab.
76.	rosser.ti,ab.
77.	(willingness to pay or time tradeoff or time trade off or tto or standard gamble*).ti,ab.
78.	(sf36* or sf 36* or short form 36* or shortform 36* or shortform36*).ti,ab.
79.	(sf20 or sf 20 or short form 20 or shortform 20 or shortform20).ti,ab.
80.	(sf12* or sf 12* or short form 12* or shortform 12* or shortform12*).ti,ab.
81.	(sf8* or sf 8* or short form 8* or shortform 8* or shortform8*).ti,ab.
82.	(sf6* or sf 6* or short form 6* or shortform 6* or shortform6*).ti,ab.
83.	or/22-40
84.	21 and (38 or 63 or 83)

1

Table 21: Embase (Ovid) search terms

1.	diverticul*.mp.
2.	limit 1 to English language
3.	letter.pt. or letter/
4.	note.pt.
5.	editorial.pt.
6.	case report/ or case study/
7.	(letter or comment*).ti.
8.	or/3-7
9.	randomized controlled trial/ or random*.ti,ab.
10.	8 not 9
11.	animal/ not human/
12.	nonhuman/
13.	exp Animal Experiment/
14.	exp Experimental Animal/
15.	animal model/
16.	exp Rodent/
17.	(rat or rats or mouse or mice).ti.
18.	or/10-17
19.	2 not 18
20.	Economics/
21.	Value of life/
22.	exp "Costs and Cost Analysis"/
23.	exp Economics, Hospital/
24.	exp Economics, Medical/
25.	Economics, Nursing/
26.	Economics, Pharmaceutical/
27.	exp "Fees and Charges"/
28.	exp Budgets/
29.	budget*.ti,ab.
30.	cost*.ti.
31.	(economic* or pharmaco?economic*).ti.
32.	(price* or pricing*).ti,ab.
33.	(cost* adj2 (effective* or utilit* or benefit* or minimi* or unit* or estimat* or variable*)).ab.
34.	(financ* or fee or fees).ti,ab.
35.	(value adj2 (money or monetary)).ti,ab.
36.	or/20-35
37.	statistical model/
38.	*theoretical model/
39.	nonbiological model/

40.	stochastic model/
41.	decision theory/
42.	decision tree/
43.	exp nursing theory/
44.	monte carlo method/
45.	(markov* or monte carlo).ti,ab.
46.	econom* model*.ti,ab.
47.	(decision* adj2 (tree* or analy* or model*)).ti,ab.
48.	((organi?ation* or operation* or service* or concept*) adj3 (model* or map* or program* or simulation* or system* or analys*)).ti,ab.
49.	(econom* adj2 (theor* or system* or map* or evaluat*)).ti,ab.
50.	(SSM or SODA).ti,ab.
51.	(strateg* adj3 (option* or choice*) adj3 (analys* or decision*)).ti,ab.
52.	soft systems method*.ti,ab.
53.	(Meta-heuristic* or Metaheuristic*).ti,ab.
54.	(dynamic* adj2 (model* or system*)).ti,ab.
55.	(simulation adj3 (model* or discrete event* or agent)).ti,ab.
56.	(microsimulation* or "micro* simulation").ti,ab.
57.	((flow or core) adj2 model*).ti,ab.
58.	(data adj2 envelopment*).ti,ab.
59.	system* model*.ti,ab.
60.	or/39-61
61.	quality adjusted life year/
62.	"quality of life index"/
63.	short form 12/ or short form 20/ or short form 36/ or short form 8/
64.	sickness impact profile/
65.	(quality adj2 (wellbeing or well being)).ti,ab.
66.	sickness impact profile.ti,ab.
67.	disability adjusted life.ti,ab.
68.	(qal* or qtime* or qwb* or daly*).ti,ab.
69.	(euroqol* or eq5d* or eq 5*).ti,ab.
70.	(qol* or hql* or hqol* or h qol* or hrqol* or hr qol*).ti,ab.
71.	(health utility* or utility score* or disutilit* or utility value*).ti,ab.
72.	(hui or hui1 or hui2 or hui3).ti,ab.
73.	(health* year* equivalent* or hye or hyes).ti,ab.
74.	discrete choice*.ti,ab.
75.	rosser.ti,ab.
76.	(willingness to pay or time tradeoff or time trade off or tto or standard gamble*).ti,ab.
77.	(sf36* or sf 36* or short form 36* or shortform 36* or shortform36*).ti,ab.
78.	(sf20 or sf 20 or short form 20 or shortform 20 or shortform20).ti,ab.
79.	(sf12* or sf 12* or short form 12* or shortform 12* or shortform12*).ti,ab.

80.	(sf8* or sf 8* or short form 8* or shortform 8* or shortform8*).ti,ab.
81.	(sf6* or sf 6* or short form 6* or shortform 6* or shortform6*).ti,ab.
82.	or/20-40
83.	19 and (36 or 60 or 82)

1

Table 22: NHS EED and HTA (CRD) search terms

#1.	diverticul*
-----	-------------

2

3

1

Appendix C: Clinical evidence selection

Figure 1: Flow chart of clinical study selection for the review of diagnosis of acute diverticulitis

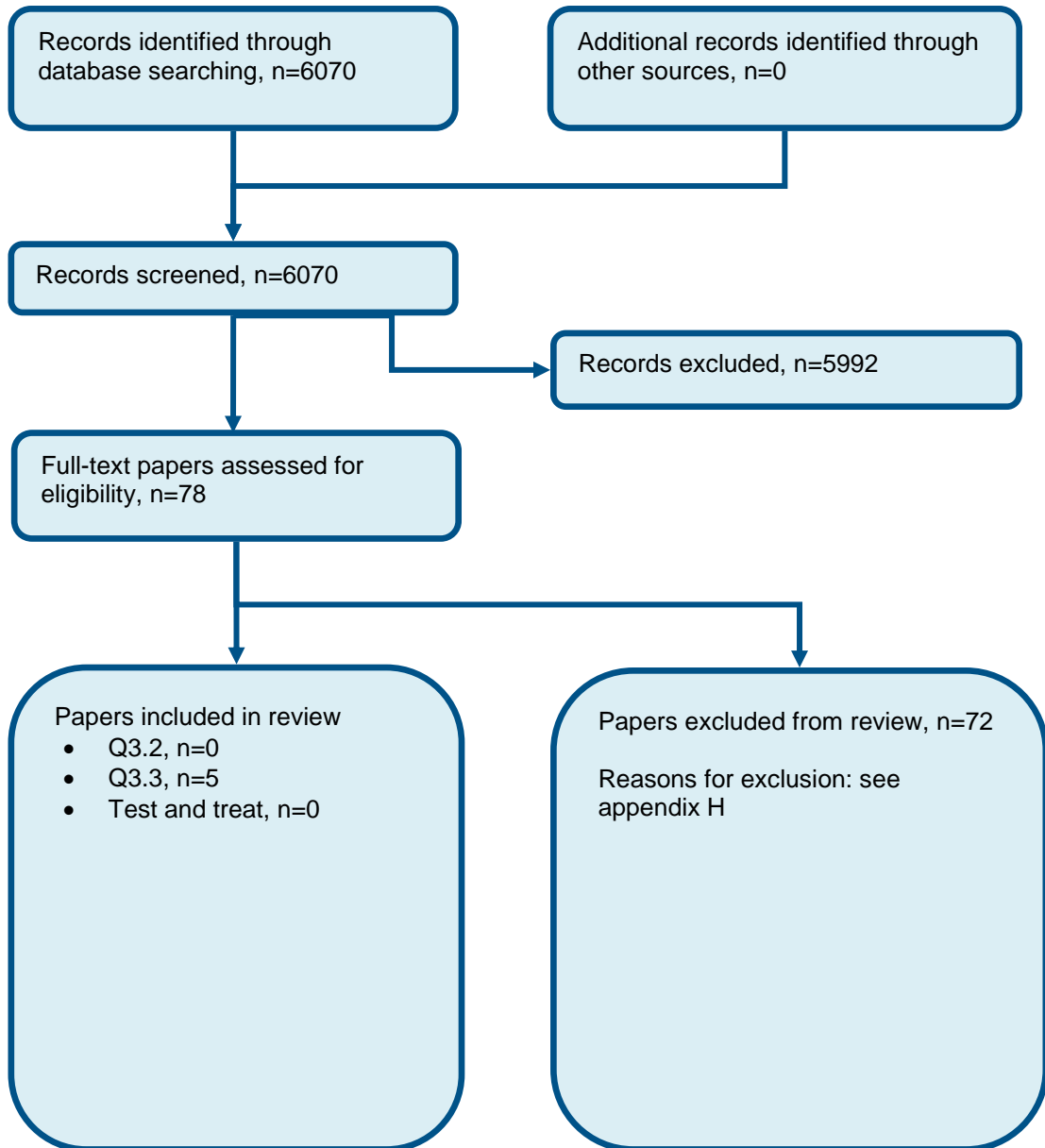

Appendix D: Clinical evidence tables

Table 23: Clinical evidence tables

Reference	Ambrosetti 2000⁹
Study type	Cohort
Study methodology	Data source/recruitment: all patients presenting for the first time at the authors emergency centre with a history and clinical findings suggestive of acute colonic diverticulitis underwent CT and a water soluble contrast enema. A subset of patients with a CT diagnosis indicating acute colonic diverticulitis had the diagnosis confirmed or rejected following surgery.
Number of patients	n = 420 (136 had CT diagnosis and later underwent surgery)
Patient characteristics	Median age (range): 63 years (24-94) Gender (male to female ratio): 201/219 Country: Switzerland Inclusion criteria: patients presenting with a history and clinical findings suggestive of acute colonic diverticulitis Exclusion criteria: not reported
Target condition(s)	Diverticulitis
Index test(s) and reference standard	<u>Index test</u> CT scan <u>Reference standard</u> Surgically confirmed diagnosis Time between measurement of index test and reference standard: NA – 38/134 patients were operated on during first hospital stay, 94 operated later on for secondary complications.

Reference	Ambrosetti 2000⁵				
Statistical measures	<u>Index text</u>				
		Outcome			
		Positive	Negative		
Test	Positive	True positives 130	False positives 4	PPV 97%	
	Negative	False Negative 2	True negative NA	NPV NA	
		Sensitivity: 98%	Specificity: NA		
	2 patients with a negative CT diagnosis were operated on following complications, showing a false negative diagnosis.				
Source of funding	No funding received				
Limitations	Risk of bias: High – flow and timing Indirectness: none				
Comments	Specificity could not be measured; only patients undergoing surgery could confirm index test diagnosis.				

Reference	Andeweg 2011⁶				
Study type	Cohort				
Study methodology	Data source: medical records and CT scan results of adult patients who were hospitalized with acute abdominal pain and who did not require immediate surgery. Recruitment: selection based on the abdominal CT request forms.				
Number of patients	n = 307				
Patient characteristics	Age (n) <40 years: 57 41-70 years: 175 >71 years: 55 Gender (male to female ratio):110/177				

Reference	Andeweg 2011⁶						
	Country: The Netherlands Inclusion criteria: suspected ALCD based on the CT request forms and the crosscheck with the medical records Exclusion criteria: incomplete medical records						
Target condition(s)	Diverticulitis						
Index test(s) and reference standard	<p><u>Index test</u></p> <p>C-reactive protein</p> <p>Thresholds of: ≤ 10 mg/L 11-49 mg/L ≤ 50mg/L</p> <p>White blood cell count</p> <p>Thresholds of: < 10 ($\times 10^9$/L) 10-12 ($\times 10^9$/L) 13-15 ($\times 10^9$/L) > 15 ($\times 10^9$/L)</p> <p><u>Reference standard</u> CT scan</p> <p>Time between measurement of index test and reference standard: NA – index test at admission, final diagnosis (reference standard) confirmed at discharge</p>						
Statistical measures	<p><u>Index test</u></p> <table border="1" style="width: 100%; border-collapse: collapse;"> <thead> <tr> <th style="width: 70%;"></th> <th style="width: 30%; text-align: center;">AUC (95% CI)</th> </tr> </thead> <tbody> <tr> <td>C-reactive protein</td> <td style="text-align: center;">0.63 (0.57-0.69)</td> </tr> <tr> <td>Leukocyte count</td> <td style="text-align: center;">0.61 (0.54-0.65)</td> </tr> </tbody> </table>		AUC (95% CI)	C-reactive protein	0.63 (0.57-0.69)	Leukocyte count	0.61 (0.54-0.65)
	AUC (95% CI)						
C-reactive protein	0.63 (0.57-0.69)						
Leukocyte count	0.61 (0.54-0.65)						

Reference	Andeweg 2011⁶
Source of funding	No funding received
Limitations	Risk of bias: High – flow and timing Indirectness: None
Comments	Computed tomography was used as gold standard for diagnosis, in case of non-operative management. Pathology and operative reports were used as gold standard in case of operative management.

Reference	Jamal Talabani 2017³⁶
Study type	Cohort
Study methodology	Data source: Department of Surgery at Levanger Hospital inpatients Recruitment: all patients older than 18 years, who were admitted to the Department of Surgery at Levanger Hospital with acute abdominal pain with a duration of less than 1 week, were invited to participate in the study.
Number of patients	n = 833
Patient characteristics	Age (n) <65 years: 537 >65 years: 296 Gender (male to female ratio): 356/477 Country: Norway Inclusion criteria: all patients older than 18 years, who were admitted to the Department of Surgery at Levanger Hospital with acute abdominal pain with a duration of less than 1 week, were invited to participate in the study. Exclusion criteria: not reported

Reference	Jamal Talabani 2017³⁶						
Target condition(s)	Diverticulitis						
Index test(s) and reference standard	<p><u>Index test</u> C-reactive protein Leukocyte count</p> <p>Thresholds not reported</p> <p><u>Reference standard</u> CT scan</p> <p>Time between measurement of index test and reference standard: NA – index test at admission, final diagnosis (reference standard) confirmed at discharge or by ambulant scan after discharge.</p>						
Statistical measures	<p><u>Index test</u></p> <table border="1" style="width: 100%; border-collapse: collapse;"> <thead> <tr> <th style="width: 70%;"></th> <th style="width: 30%; text-align: center;">AUC (95% CI)</th> </tr> </thead> <tbody> <tr> <td>C-reactive protein</td> <td style="text-align: center;">0.83 (0.80-0.86)</td> </tr> <tr> <td>Leukocyte count</td> <td style="text-align: center;">0.59 (0.53-0.65)</td> </tr> </tbody> </table>		AUC (95% CI)	C-reactive protein	0.83 (0.80-0.86)	Leukocyte count	0.59 (0.53-0.65)
	AUC (95% CI)						
C-reactive protein	0.83 (0.80-0.86)						
Leukocyte count	0.59 (0.53-0.65)						
Source of funding	Not reported						
Limitations	Risk of bias: High – flow and timing Indirectness: Proportion of cohort did not receive CT as reference standard						
Comments	Acute diverticulitis was confirmed by CT scan in 83 of 95 patients. Five patients with recurrent acute diverticulitis had a recent CT verifying acute diverticulitis, and five had their diagnosis confirmed by an ambulant CT scan or colonoscopy after discharge. Discharge diagnosis based on clinical examination and laboratory tests occurred twice.						

Reference	Nielson 2014³⁹
Study type	Cohort
Study methodology	Data source/recruitment: medical records of all patients admitted with proven left-sided colonic diverticulitis via emergency department. Patients who received both CT and ultrasound were included in analysis.

Reference	Nielson 2014⁵⁹																					
Number of patients	n = 123 (CT confirming diverticulitis)																					
Patient characteristics	<p>Mean age (range): 57.2 years (30-92)</p> <p>Gender (male to female ratio): 41/82</p> <p>Country: Netherlands</p> <p>Inclusion criteria: patients admitted with CT proven left-sided colonic diverticulitis</p> <p>Exclusion criteria: not reported</p>																					
Target condition(s)	<p>Diverticulitis (uncomplicated and complicated)</p> <p>Uncomplicated can include thickening of bowel wall, inflamed diverticula, or stranding of diverticula fat; complicated by abscess formation, stenosis, fistula, free fluid, or intramural free air.</p>																					
Index test(s) and reference standard	<p><u>Index test</u> Ultrasound</p> <p><u>Reference standard</u> Computed Tomography</p> <p>Time between measurement of index test and reference standard: tests conducted during the same admission.</p>																					
Statistical measures	<p><u>Index test</u></p> <p><u>Uncomplicated diverticulitis</u></p> <table border="1" style="margin-left: auto; margin-right: auto;"> <thead> <tr> <th colspan="2" rowspan="2"></th> <th colspan="2">Outcome</th> <th rowspan="2"></th> </tr> <tr> <th>Positive</th> <th>Negative</th> </tr> </thead> <tbody> <tr> <th rowspan="2">Test</th> <th>Positive</th> <td>True positives 78</td> <td>False positives NA</td> <td>PPV NA</td> </tr> <tr> <th>Negative</th> <td>False Negative 16</td> <td>True negative NA</td> <td>NPV NA</td> </tr> <tr> <td colspan="2"></td> <td>Sensitivity: 83%</td> <td>Specificity: NA</td> <td></td> </tr> </tbody> </table> <p>False negative: No diverticulitis (13), US inconclusive (3)</p>			Outcome			Positive	Negative	Test	Positive	True positives 78	False positives NA	PPV NA	Negative	False Negative 16	True negative NA	NPV NA			Sensitivity: 83%	Specificity: NA	
				Outcome																		
		Positive	Negative																			
Test	Positive	True positives 78	False positives NA	PPV NA																		
	Negative	False Negative 16	True negative NA	NPV NA																		
		Sensitivity: 83%	Specificity: NA																			

Reference	Nielson 2014⁵⁹			
	<u>Complicated diverticulitis</u>			
		Outcome		
		Positive	Negative	
Test	Positive	True positives 6	False positives NA	PPV NA
	Negative	False Negative 23	True negative NA	NPV NA
		Sensitivity: 23%	Specificity: NA	
	False negative: Uncomplicated on US (10), No diverticulitis (8), US inconclusive (5)			
	<u>Diverticulitis</u>			
		Outcome		
		Positive	Negative	
Test	Positive	True positives 94	False positives NA	PPV NA
	Negative	False Negative 29	True negative NA	NPV NA
		Sensitivity: 76%	Specificity: NA	
Source of funding	No funding received			
Limitations	Risk of bias: High – flow and timing Indirectness: none			
Comments	Specificity, PPV and NPV could not be measured; only patients with CT confirmed diverticulitis were included in analysis.			
Reference	Steffanson 1997⁷⁴			
Study type	Cohort			
Study methodology	Data source/recruitment: all patients with acute abdominal disease referred to emergency hospital.			

Reference	Steffanson 1997⁷⁴																											
	A subset of patients with a CT diagnosis confirmed or rejected following laparoscopy.																											
Number of patients	n = 88 (30 had CT diagnosis and later underwent laparoscopy)																											
Patient characteristics	<p>Median age (SD): 62 years (14)</p> <p>Gender (male to female ratio): 24/64</p> <p>Country: Iceland</p> <p>Inclusion criteria: patients presenting with acute lower abdominal pain with suspicion of diverticulitis</p> <p>Exclusion criteria: patients subjected to acute surgery</p>																											
Target condition(s)	Diverticulitis																											
Index test(s) and reference standard	<p><u>Index test</u> CT scan White blood cell count, C-reactive protein, and erythrocyte sedimentation rate</p> <p><u>Reference standard</u> Surgically (laparoscopy) confirmed diagnosis</p> <p>Time between measurement of index test and reference standard: Not reported.</p>																											
Statistical measures	<table border="1"> <thead> <tr> <th>Index test</th> <th>Sensitivity</th> <th>95% CI</th> <th>Specificity</th> <th>95% CI</th> <th>PPV</th> <th>95% CI</th> </tr> </thead> <tbody> <tr> <td>CT</td> <td>65%</td> <td>44-82%</td> <td>100%</td> <td>79-100%</td> <td>100%</td> <td>74-100%</td> </tr> <tr> <td>WBC, ESR & CRP</td> <td>95%</td> <td>78-98%</td> <td>50%</td> <td>22-78%</td> <td>79%</td> <td>61-91%</td> </tr> </tbody> </table>							Index test	Sensitivity	95% CI	Specificity	95% CI	PPV	95% CI	CT	65%	44-82%	100%	79-100%	100%	74-100%	WBC, ESR & CRP	95%	78-98%	50%	22-78%	79%	61-91%
Index test	Sensitivity	95% CI	Specificity	95% CI	PPV	95% CI																						
CT	65%	44-82%	100%	79-100%	100%	74-100%																						
WBC, ESR & CRP	95%	78-98%	50%	22-78%	79%	61-91%																						
Source of funding	Funding not reported																											
Limitations	<p>Risk of bias: High – flow and timing</p> <p>Indirectness: none</p>																											
Comments	Negative predictive value could not be measured; only patients undergoing laparoscopy could confirm index test diagnosis.																											

1
2

Appendix E: Health economic evidence selection

Figure 2: Flow chart of health economic study selection for the guideline

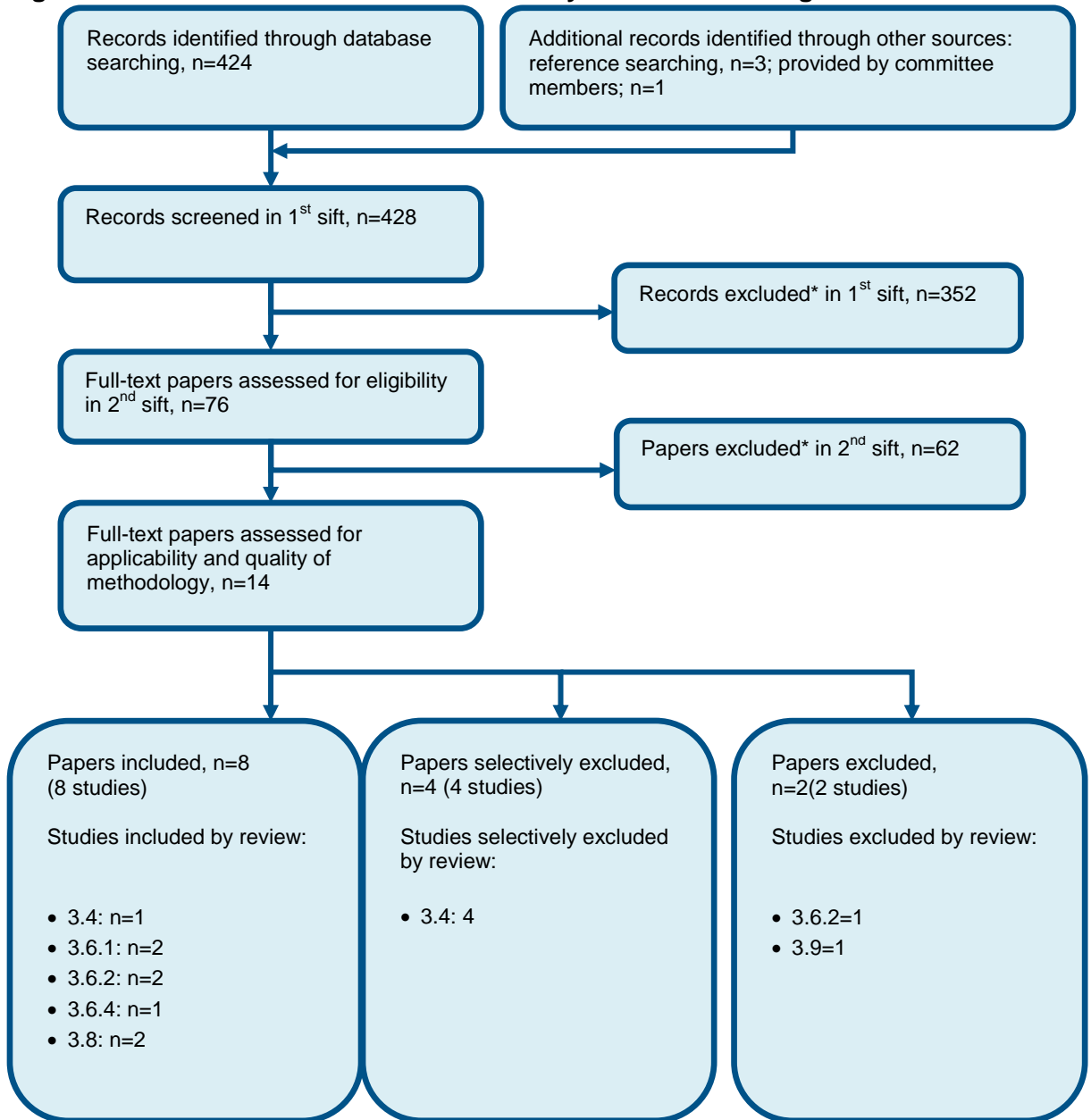

* Non-relevant population, intervention, comparison, design or setting; non-English language

- 3 3.4 Non-surgical treatment of acute diverticulitis (Evidence review H)
- 4 3.6.1 Timing of surgery (Evidence review J)
- 5 3.6.2 Laparoscopic versus open resection (Evidence review K)
- 6 3.6.4 Primary versus secondary anastomosis (Evidence review M)
- 7 3.8 Laparoscopic lavage versus resection for perforated diverticulitis (Evidence review O)
- 8 3.9 Management of recurrent diverticulitis (Evidence review P)

1

Appendix F: Excluded studies

F.1 Excluded clinical studies

Table 24: Studies excluded from the clinical review

Reference	Reason for exclusion
Abedi 2004 ¹	Excluded due to inappropriate study design
Ahn 2002 ²	Excluded due to inappropriate comparison
Alshamari 2016 ³	Excluded due to inappropriate study population
Ambrosetti 1997 ⁴	Excluded due to updated study already being included
Andeweg 2014 ⁸	Excluded due to inappropriate reference standard
Andeweg 2013 ⁷	Excluded due to inappropriate outcomes
Biondo 2012 ¹⁰	Excluded due to inappropriate outcomes
Braden 2010 ¹¹	Excluded due to inappropriate outcomes
Brown 2002 ¹²	Excluded due to inappropriate comparison; analysis
Brown 2016 ¹³	Excluded due to inappropriate study population; incorrect interventions
Buckley 2004 ¹⁴	Excluded due to inappropriate study design
Bugiantella 2015 ¹⁵	Excluded due to inappropriate outcomes
Camera 2017 ¹⁶	Excluded due to inappropriate study population
Caputo 2015 ¹⁷	Excluded due to inappropriate comparison
Chabok 2013 ¹⁸	Excluded due to inappropriate comparison; outcome
Choi 2013 ¹⁹	Excluded due to inappropriate comparison
Cobben 2003 ²⁰	Excluded due to inappropriate study population
Coogan 1997 ²¹	Excluded due to inappropriate study design
Daniels 2015 ²³	Excluded due to inappropriate study population
Dombal 1972 ²⁶	Excluded due to inappropriate diagnostic tests
Domjan 1998 ²⁷	Excluded due to inappropriate outcomes
Eisenberg 2017 ²⁸	Excluded due to inappropriate diagnostic tests
Etzioni 2010 ²⁹	Excluded due to inappropriate comparison
Floch 2006 ³⁰	Excluded due to inappropriate study design
Gallo 2016 ³¹	Excluded due to inappropriate reference standard
Gans 2015 ³²	Excluded due to inappropriate diagnostic tests
Gong 2015 ³³	Excluded due to inappropriate study population
Halligan 2002 ³⁴	Excluded due to inappropriate study design
Ince 2014 ³⁵	Excluded due to inappropriate outcomes
Jang 2014 ³⁷	Excluded due to inappropriate study population
Jensen 2000 ³⁸	Excluded due to inappropriate intervention
Jung 2010 ⁴⁰	Excluded due to inappropriate comparison
Juvonen 2014 ⁴¹	Excluded due to inappropriate study population
Kaser 2010 ⁴²	Excluded due to inappropriate outcome
Kawatkar 2015 ⁴³	Excluded due to inappropriate intervention
Kechagias 2014 ⁴⁴	Excluded due to inappropriate outcome
Kessner 2017 ⁴⁵	Excluded due to inappropriate comparison
Lameris 2008 ⁴⁶	Excluded due to inappropriate reference standard

Reference	Reason for exclusion
Lameris 2008 ⁴⁷	Excluded due to inappropriate reference standard
Laurell 2007 ⁴⁸	Excluded due to inappropriate comparison
Liljegren 2007 ⁴⁹	Excluded due to inappropriate diagnostic tests
Lindsay 1988 ⁵⁰	Excluded due to inappropriate study population
Longstreth 2016 ⁵¹	Excluded due to inappropriate comparison
Macconnaill 2014 ⁵²	Excluded due to inappropriate study design
Millet 2017 ⁵³	Excluded due to inappropriate diagnostic tests
Ng 2002 ⁵⁵	Excluded due to inappropriate diagnostic tests
Nicholas 1972 ⁵⁸	Excluded due to inappropriate comparison
Oistamo 2013 ⁶⁰	Excluded due to inappropriate outcomes
Padidar 1994 ⁶¹	Excluded due to inappropriate study design; comparison; population
Porten 2008 ⁶²	Excluded due to inappropriate study population; outcome
Pradel 1997 ⁶³	Excluded due to inappropriate reference standard
Rampton 2001 ⁶⁴	Excluded due to inappropriate study design
Sala 2007 ⁶⁵	Excluded due to inappropriate study design
Sanford 2006 ⁶⁶	Excluded due to inappropriate comparison
Schnyder 1979 ⁶⁷	Excluded due to inappropriate outcomes
Schreyer 2004 ⁶⁸	Excluded due to inappropriate outcome
Shen 2002 ⁶⁹	Excluded due to inappropriate outcome
Shrier 1991 ⁷⁰	Excluded due to inappropriate outcome
Sirany 2017 ⁷¹	Excluded due to inappropriate intervention; comparison
Snyder 2004 ⁷²	Excluded due to inappropriate study design, no relevant outcomes
Spinzi 2001 ⁷³	Excluded due to inappropriate outcomes
Stromberg 2007 ⁷⁵	Excluded due to inappropriate comparison
Thorisson 2016 ⁷⁶	Excluded due to inappropriate diagnostic tests
Toorenvliet 2010 ⁷⁷	Excluded due to inappropriate comparison
Tursi 2016 ⁷⁸	Excluded due to inappropriate comparison
Turvill 2016 ⁷⁹	Excluded due to inappropriate study population; intervention
van de Wall 2013 ⁸⁰	Excluded due to inappropriate outcome
Wolff 2008 ⁸²	Excluded due to inappropriate outcome
Won 2016 ⁸³	Excluded due to inappropriate comparison
Wong 2012 ⁸⁴	Excluded due to inappropriate comparison
Yardimci 2017 ⁸⁵	Excluded due to inappropriate study design; comparison
Zia 2008 ⁸⁶	Excluded due to inappropriate study population
Zielke 1997 ⁸⁷	Excluded due to inappropriate comparison

1

2