

Obstructive sleep apnoea/ hypopnoea syndrome and obesity hypoventilation syndrome in over 16s

Evidence review F: Positive airway pressure therapy variants for OSAHS, OHS and COPD-OAHS overlap syndrome

NICE guideline

Intervention evidence review

March 2021

Draft for Consultation

Developed by the National Guideline Centre

Disclaimer

The recommendations in this guideline represent the view of NICE, arrived at after careful consideration of the evidence available. When exercising their judgement, professionals are expected to take this guideline fully into account, alongside the individual needs, preferences and values of their patients or service users. The recommendations in this guideline are not mandatory and the guideline does not override the responsibility of healthcare professionals to make decisions appropriate to the circumstances of the individual patient, in consultation with the patient and, where appropriate, their carer or guardian.

Local commissioners and providers have a responsibility to enable the guideline to be applied when individual health professionals and their patients or service users wish to use it. They should do so in the context of local and national priorities for funding and developing services, and in light of their duties to have due regard to the need to eliminate unlawful discrimination, to advance equality of opportunity and to reduce health inequalities. Nothing in this guideline should be interpreted in a way that would be inconsistent with compliance with those duties.

NICE guidelines cover health and care in England. Decisions on how they apply in other UK countries are made by ministers in the [Welsh Government](#), [Scottish Government](#), and [Northern Ireland Executive](#). All NICE guidance is subject to regular review and may be updated or withdrawn.

Copyright

© NICE 2021. All rights reserved. Subject to Notice of rights.

Contents

1	Positive airway pressure therapy variants	6
1.1	Review question: What is the comparative clinical and cost effectiveness of different types of positive airway pressure devices (for example, fixed-pressure CPAP, variable-pressure CPAP, bi-level positive airway pressure or other modes of non-invasive ventilation) for managing obstructive sleep apnoea/hypopnoea syndrome (OSAHS), obesity hypoventilation syndrome (OHS) and COPD-OSAHS overlap syndrome?	6
1.2	Introduction	6
1.3	PICO table.....	6
1.4	Clinical evidence	7
1.4.1	Included studies	7
1.4.2	Excluded studies.....	8
1.4.3	Summary of clinical studies included in the evidence review -OSAHS	9
1.4.4	Summary of clinical studies included in the evidence review –OHS population	31
1.4.5	Quality assessment of clinical studies included in the evidence review –OSAHS population.....	37
1.4.6	Quality assessment of clinical studies included in the evidence review – OHS population.....	49
1.5	Economic evidence	60
1.5.1	Included studies	60
1.5.2	Excluded studies.....	60
1.5.3	Summary of studies included in the economic evidence review	61
1.5.4	Unit costs	63
1.5.5	Health economic modelling	64
1.6	Economic evidence statements	66
1.7	The committee’s discussion of the evidence.....	67
1.7.1	Interpreting the evidence.....	67
1.7.2	Cost effectiveness and resource use	74
1.7.3	Other factors the committee took into account	76
Appendix A:	Review protocols	96
Appendix B:	Literature search strategies	104
Appendix C:	Clinical evidence selection.....	115
Appendix D:	Clinical evidence tables	116
Appendix E:	Forest plots.....	157
Appendix F:	GRADE tables	181
Appendix G:	Health economic evidence selection.....	201
Appendix H:	Health economic evidence tables	203
Appendix I:	Excluded studies.....	206
Appendix J:	Research recommendations	216

1 Positive airway pressure therapy variants

1.1 Review question: What is the comparative clinical and cost effectiveness of different types of positive airway pressure devices (for example, fixed-pressure CPAP, variable-pressure CPAP, bi-level positive airway pressure or other modes of non-invasive ventilation) for managing obstructive sleep apnoea/hypopnoea syndrome (OSAHS), obesity hypoventilation syndrome (OHS) and COPD-OSAHS overlap syndrome?

1.2 Introduction

People with significant sleep disordered breathing who suffer from repeated partial or full airway obstruction are often treated with devices that deliver positive airway pressure. This pressure is sufficient to force the relaxed soft tissues and muscles apart, and in doing so splint open the airway. There are a number of benefits, not least that breathing can resume as normal and can greatly improve the quality of sleep. The impact of this is the reduction of excessive sleepiness during waking hours, as well as other health benefits for example, reduced risk of cardiovascular disease and stroke. Some people with disorders such as obesity hypoventilation syndrome or Chronic Obstructive Pulmonary Disease (COPD) alongside Obstructive sleep Apnoea/Hypopnea (COPD-OSAHS overlap syndrome) may also benefit from a device that delivers positive pressure.

Positive airway pressure treatment can be delivered via a number of devices and through the use of fixed, auto or bi-level pressure. The clinical and cost effectiveness of these different forms of positive pressure treatment are compared in this review.

1.3 PICO table

For full details see the review protocol in appendix A.

Table 1: PICO characteristics of review question

Population	People (16 and older) with OSAHS, OHS or COPD-OSAHS overlap syndrome Population will be stratified by: <ul style="list-style-type: none">• OSAHS vs OHS vs COPD-OSAHS overlap syndrome• Mild vs moderate vs severe (based on AHI/ODI) (AHI >5 but <15 = mild, >= 15 but <30 moderate and AHI >= 30 severe)
Interventions	<ul style="list-style-type: none">• Fixed pressure (default) CPAP with humidification• Variable pressure CPAP with humidification• Fixed pressure CPAP without humidification• Variable pressure CPAP without humidification• Bi-level positive airway pressure*/ Non-invasive ventilation (NIV) with humidification• Bi-level positive airway pressure*/Non-invasive ventilation (NIV) without humidification

	*Non-invasive ventilation is the preferred terminology
Comparisons	Compare variable pressure CPAP (with or without humidification) and bilevel positive airway pressure/ Non-invasive ventilation (with or without humidification) with fixed CPAP No positive airway pressure device (for OHS and mild OSAHS only) [Positive pressure airway devices are mandated for use for moderate/severe OSAHS in NICE technology appraisal TA 139. Evidence for CPAP vs no device in mild OSAHS is presented in evidence report E]
Outcomes	<p>Critical</p> <ul style="list-style-type: none"> • generic or disease specific quality of life measures (continuous) • mortality (dichotomous) <p>Important</p> <ul style="list-style-type: none"> • sleepiness scores (continuous, e.g. Epworth) • apnoea-Hypopnoea index (continuous) • oxygen desaturation index (continuous) • CO₂ control (continuous) • hours of use (adherence measure, continuous) • minor adverse effects of treatment (rates or dichotomous) • driving outcomes (continuous) • neurocognitive outcomes (continuous) • impact on co-existing conditions: <ul style="list-style-type: none"> ○ HbA1c for diabetes (continuous) ○ cardiovascular events for cardiovascular disease (dichotomous) ○ systolic blood pressure for hypertension (continuous)
Study design	<ul style="list-style-type: none"> • RCTs only • Minimum duration of follow-up 1 months Parallel or crossover to be included

1 1.4 Clinical evidence

2 1.4.1 Included studies

3 OSAHS population

4 One Cochrane review¹¹⁰ including 48 RCTs was included in the review. The review included
5 randomised parallel group and crossover trials in people with OSAHS. Studies that
6 compared auto-titrating CPAP (auto-CPAP), or non-invasive ventilation, or the addition of
7 heated humidification to CPAP with fixed level CPAP alone were included. We have not
8 included all studies from the Cochrane review, as the committee agreed that some of the
9 interventions/comparisons were not relevant.

10 Thirty six studies compared auto-CPAP with fixed level CPAP: 18, 23, 34, 36, 50, 51, 62, 66, 70, 98, 102, 105,
11 107, 113, 132, 147, 150, 153, 185, 188, 189, 193, 199, 214, 221, 224, 225, 228, 237-239, 253, 254, 257, 260, 265

12 Six studies compared bi-level PAP machines with fixed pressure CPAP.^{74, 77, 81, 137, 161, 219}

13 Six studies assessed the addition of humidification to fixed pressure CPAP.^{84, 180, 230, 231, 246, 267}

14 Studies mainly recruited men who were recently diagnosed with OSAHS. The majority of
15 study participants had not used CPAP previously. They had excessive daytime sleepiness

1 (average ESS at baseline was 13), majority of the studies had people with severe sleep
2 disturbance (AHI range 14.7 to 59.7) and average Body Mass Index of about 35kg/m² .

3 The duration of included studies ranged from 2 weeks to 2 years. All evidence was in people
4 with moderate to severe sleep apnoea (AHI \geq 15 but $<$ 30 moderate and AHI \geq 30
5 severe); however the majority of the studies were in people with severe sleep apnoea.

6 The use of standard CPAP titration protocols was common across the studies. Most were
7 conducted over one or two nights. Extended adaptation protocols which increased the
8 exposure of participants to CPAP devices were undertaken in two studies in order to
9 establish optimal CPAP pressure and comfort prior to formal initiation of treatment (e.g.
10 Bloch 2018; Senn 2003).

11 Two instruments validated in sleep apnoea research were used for measuring quality of life
12 (SAQLI and FOSQ) either in combination with the Short-form 36 (SF-36) or on their own. For
13 some studies only the SF-36 was used.

14 There was considerable variation in the methods used to measure tolerability or adverse
15 events. Studies used diary records and interviews to capture effects, and both dichotomous
16 data (did or did not experience the event) or scales to rate problems with mask leak,
17 pressure tolerance, dry mouth and nasal symptoms.

18 The data reported in the summary of studies, evidence tables, forest plots and exclusion list
19 in this review is from the Cochrane review. The GRADE quality assessments were done by
20 the NGC.

21 **OHS population**

22 Nine studies were included in the review;^{25, 95, 135, 137, 139, 142, 168, 206, 249} these are summarised in
23 Table 2 below. Evidence from these studies is summarised in the clinical evidence summary
24 below (Table 4).

25 Three studies compared non-invasive ventilation (NIV) with lifestyle advice only, 3 studies
26 compared non-invasive ventilation with CPAP, 1 study compared non-invasive ventilation,
27 CPAP and lifestyle advice and 2 studies compared volume assured non-invasive ventilation
28 with fixed non-invasive ventilation.

29 The data reported in the summary of studies and forest plots is from an unpublished
30 Cochrane review.⁴⁰ The GRADE quality assessments, evidence tables and exclusion list
31 were done by the NGC. See also the study selection flow chart in appendix C, study
32 evidence tables in appendix D, forest plots in appendix E and GRADE tables in appendix H.

33 **COPD-OSAHS overlap syndrome**

34 There was no evidence available people with COPD-OSAHS overlap syndrome.

35 **1.4.2 Excluded studies**

36 See the excluded studies list in appendix I.

37

38

1 **1.4.3 Summary of clinical studies included in the evidence review -OSAHS**

2 **Table 2: Summary of Cochrane review in the evidence review**

Study	Intervention and comparison	Population	Outcomes	Comments
<p>Kennedy 2019¹⁰ Cochrane review</p> <p>48 studies</p> <p>Studies conducted in Europe, USA, Hong Kong, New Zealand, Thailand, and Australia</p>	<p>Participants had to be randomised in trials assessing one of the following comparisons:</p> <ol style="list-style-type: none"> 1. Automatically adjusted-CPAP (auto-CPAP including forced oscillation technique) versus fixed CPAP (fixed pressure setting); 2. Bi-level PAP/non-invasive ventilation (NIV) versus fixed CPAP; 3. Humidification plus CPAP versus fixed CPAP; 	<p>N= 2819 (48 studies)</p> <p>Participants were adults of either sex with a diagnosis of OSA, based on history and results of sleep studies.</p> <p>The sleep studies were either oximetry studies showing desaturation index (DI) of at least 5 per hour or of respiratory movements and airflow to give an apnoea hypopnoea index (AHI) of at least 5 per hour.</p> <p>The populations had similar characteristics across the seven comparisons considered by this review. Average age of the study populations ranged between 49 and 55 and average body mass index was between 32 and 35 kg/m². Baseline sleep disruption as measured by AHI was severe and ESS scores indicated that the study populations had excessive daytime sleepiness (11 to 16). One study recruited people with co-existing sleep apnoea</p>	<p>Primary outcomes</p> <p>Usage of CPAP, measured as initial acceptance, where data were available, and subsequent usage as measured by:</p> <ul style="list-style-type: none"> • counter output that records the cumulative time that power is turned on to a CPAP machine (this does not provide information on actual time of day and duration of CPAP used each 24-hour period); • microprocessor and monitor that measures the pressure at the mask; • subjective patient reports of the duration of CPAP use. <p>Data for this outcome could be measured as mean differences in hourly use per participant per night or as the number of participants who used machines for more than 4 hours per night.</p> <p>Secondary outcomes</p> <ul style="list-style-type: none"> • Withdrawals 	<p>Studies that were conducted as short-term laboratory based interventions, since they did not intend to capture the effects of interventions administered on a nightly basis at home. We excluded studies that were less than two weeks in duration because we were primarily interested in the effects of pressure modification in the context of ongoing use of CPAP were excluded from the review.</p> <p>Average study duration was between 12 and 16 weeks in studies comparing auto-CPAP, Bi-level PAP/non-invasive ventilation with fixed pressure CPAP. Studies comparing additional humidification with fixed pressure CPAP had shorter average durations (8 and 6 weeks respectively).</p> <p>Note:</p> <p>We have not included all studies from the Cochrane review as the GC felt that some of the interventions/comparisons were</p>

Study	Intervention and comparison	Population	Outcomes	Comments
		<p>and obesity hypoventilation syndrome (Masa 2015).</p> <p>Trials assessing interventions in people with central sleep apnoea and where sleep apnoea was related to sleeping position were excluded from the review.</p>	<ul style="list-style-type: none"> • Symptom scores, such as the Epworth Sleepiness Scale (ESS), Stanford Sleepiness Score and nasal symptoms. • Quality of life or Health Status, such as the Functional Outcomes of Sleep Questionnaire (FOSQ) and Sleep Association Quality of Life Index (SAQLI) scores. We analysed data from the Short Form 36 but we did not use it as the basis for the Summary of Findings tables • Apnoea hypopnoea index (AHI). • Blood pressure outcomes. • Treatment pressure (for auto-CPAP). • Adverse events. <p>For the comparison of humidification and CPAP versus CPAP alone, nasal symptoms were considered as an additional outcome. This was intended to capture the effects of humidity directly where the mechanism of action is targeted</p>	<p>not relevant. Comparisons not included: CPAP with expiratory pressure relief versus fixed CPAP; Auto bi-level PAP versus fixed CPAP; Auto-flex versus fixed CPAP; Bi-level PAP with pressure relief (ABRP-PAP) versus fixed CPAP; CPAP with expiratory pressure relief triggered on wakefulness versus fixed CPAP.</p> <p>Majority of the studies for each comparison was in people with severe OSAHS (based on mean AHI) hence they have been categorised as severe OSAHS. When moderate OSAHS studies were included in this strata we have downgraded the evidence for indirectness.</p>

Study	Intervention and comparison	Population	Outcomes	Comments
Auto-CPAP with fixed CPAP – 36 studies				
<p>Berry 2014¹⁸</p> <p>Randomised, open label, parallel group, single centre trial</p>	<p>Auto-CPAP versus Home PSG CPAP titration over followed by fixed pressure CPAP treatment. Study duration: 6 weeks</p>	<p>N = 156 participants. Age: 59 years; BMI: 36kg/m²; AHI: 28.5 ESS: 14.8.</p> <p>Inclusion criteria: AHI ≥ 10/hour; ESS ≥ 8; Living within 200 miles of treatment centre; Age > 18 years</p> <p>Exclusion criteria: Previous CPAP therapy; shift work; unstable depression/psychosis; non-adherence with medication; COPD; uncontrolled hypertension or restless legs syndrome; narcolepsy; supplemental oxygen use; congestive heart failure; nightly narcotic use; hypoventilation; neuromuscular weakness; regular sleep of < 4 hours per night; low baseline SaO₂; central apnea index > 5/hour.</p>	<ul style="list-style-type: none"> Machine usage (average hours used) Withdrawals Symptoms (ESS) Quality of life (FOSQ) AHI 	<p>This study was supported by a research grant from the Res Med Foundation and an unrestricted research grant from Philips Respironics. Both grants were made to the North Florida Foundation for Research and Education.</p> <p>Study included in the Cochrane review</p> <p>Moderate OSAHS based on mean AHI</p>
<p>Bloch 2018²³</p> <p>Randomised, double-blind, parallel group trial</p>	<p>Auto-CPAP v fixed CPAP Study duration: 2 years</p>	<p>N= 208 participants (177 M/31 F). Age 55.5; BMI 32.7kg/m²; AHI 48.4; ESS 13.</p> <p>Inclusion Criteria: Epworth Sleepiness Score > or = 8;</p>	<ul style="list-style-type: none"> Machine usage (average hours used) Symptoms (ESS) Quality of life (SF-36, FOSQ) AHI 	<p>The study was supported by the Swiss National Science Foundation, the lung leagues of Zurich, St. Gallen and Thurgau and by unconditional grants from the respironics Foundation and resMed Switzerland. This was an</p>

Study	Intervention and comparison	Population	Outcomes	Comments
		AHI > or = 10/hour; Age 18-75. Exclusion Criteria: Psychophysiological incapacity to perform questionnaires, other sleep disorders, psychiatric disease, previous CPAP therapy, previous uvulopalatopharyngoplasty, chronic nasal obstruction, cancer, COPD, with FEV1 < 50% predicted, symptomatic cardiovascular disease, previous stroke, cheyne-Stokes respiration, chronic pain syndromes, fibromyalgia, drug or alcohol addiction	<ul style="list-style-type: none"> Blood pressure Adverse events 	<p>investigator initiated trial, and the commercial companies were not involved in study design, data acquisition and analysis or writing the manuscript.</p> <p>Study included in the Cochrane review.</p> <p>Severe OSAHS based on mean AHI</p>
Castronovo 2006 ³⁴ Randomised, cross-over study.	Auto-CPAP versus fixed CPAP (RemStar machines set in 2 different modes) Study duration: 2 x 4 weeks	N = 50 participants. 40 completed and analysed. Age: 53 years. No other baseline details reported. Inclusion criteria: Severe OSA (RDI > 30)	<ul style="list-style-type: none"> Machine usage (average hours used) Symptoms (ESS) 	<p>No details available on funding</p> <p>Study included in the Cochrane review</p> <p>No mean AHI available from Cochrane review</p>
Chang 2015 ³⁶ Prospective, randomised, crossover study.	AutoCPAP versus Fixed CPAP Study duration: 12 weeks	N = 19 participants. M/F 18/1. Age 46.2; BMI 30.2 kg/m ² ; AHI 59.7; ESS 9.6 Inclusion criteria: Age > 20, AHI > 15, consent to wear CPAP. Exclusion criteria: not consenting to positive pressure device, treatment	<p>Machine usage (average hours used & average days used)</p> <p>Quality of life (SF36)AHI Treatment pressure</p>	<p>Study included in the Cochrane review</p> <p>Severe OSAHS based on mean AHI.</p> <p>Funding not declared.</p>

Study	Intervention and comparison	Population	Outcomes	Comments
		for mood disorders such as anxiety and depression.		
Damjanovic 2009 ⁵¹ Controlled, parallel group trial	4 groups. Auto adjusting CPAP + intensive support versus fixed CPAP + intensive support. Study duration: 9 months	N = 100 participants. Newly diagnosed OSA patients. 78 male and 22 female; mean \pm SD age 57 \pm 12 yrs; BMI 31 \pm 5 kg/m ² . Inclusion criteria: AHI>15, with or without corresponding daytime symptoms. Exclusion criteria 1. global respiratory failure 2. central sleep apnoea syndrome 3. severe mental or psychological impairment.	<ul style="list-style-type: none"> Machine usage (hours of use & % days used) AHI Oxygen desaturation index Symptoms (ESS) 	<p>No information on funding Study included in the Cochrane review.</p> <p>Study included in the Cochrane review</p> <p>No mean AHI available from Cochrane review.</p>
d'Ortho 2000 ⁵⁰ Randomised, single-blind, crossover study	Auto-CPAP versus fixed CPAP. No washout period Study duration: 2 x 4 week treatment arms	N (assumed) = 25; 22 M:3 F; mean age 57 (11); mean AHI 57.8 (5.8) Inclusion criteria: OSA confirmed by PSG; AHI > 10/hr; ATS recommended indication for CPAP treatment	<ul style="list-style-type: none"> Machine usage (average hours used) AHI Symptoms (ESS) 	<p>Funded by Institut National de la sante et de la Recherche Medicale & by Nellcor-Puritan Bennett.</p> <p>Study included in the Cochrane review Severe OSAHS based on mean AHI</p>
Ficker 2003 ⁶² Randomised, parallel group study.	Auto-CPAP (forced oscillation technique) versus fixed CPAP Conference abstract reported 8 weeks duration (Published paper reported 2 nights data from laboratory studies).	N = 100 participants. Mean age: 54.3; BMI: 31.8 kg/m ² ; AHI: 47.9; ESS: 12.6 Inclusion criteria: Diurnal somnolence (>= 8 on ESS); AHI > 10; written consent Exclusion criteria: Prior CPAP therapy; central sleep apnoea or Cheyne-Stokes	<ul style="list-style-type: none"> Machine usage (average hours used) AHI Symptoms (ESS) Quality of life (SF-36) 	<p>Funding information not available (conference abstract).</p> <p>Study included in the Cochrane review.</p> <p>Severe OSAHS based on mean AHI</p>

Study	Intervention and comparison	Population	Outcomes	Comments
		respiration; severe nasal obstruction or other conditions contraindicating CPAP treatment; COPD (FEV1 < 70% predicted); congestive heart failure (NYHA III or IV)		
Fietze 2007 ⁶⁶ Randomised, double blind, parallel group study. Participants randomised for 2 night crossover and retained device assigned on second night for subsequent 6 week period.	Auto-CPAP versus fixed pressure CPAP (established by manual titration after 2 night crossover study) Study duration: 6 weeks	N = 21 (20 men and 1 woman) participants. Mean age 54.2; BMI: 30.9 kg/m ² . AHI: 41.8. ESS: 12.9 Inclusion criteria: AHI >10 or excessive sleepiness (if AHI <10). Participants who did not have excessive sleepiness at baseline also eligible if AHI >20 Exclusion criteria: Other sleep disorders (e.g. restless leg syndrome or periodic leg movement syndrome; cardiac, pulmonary or other medical disorders; psychiatric/neurological disorders; abuse of sleep-inducing agents or other drugs; suspected or confirmed central sleep apnea syndrome; prior OSA treatment (e.g. CPAP, oral devices or surgery).	<ul style="list-style-type: none"> Machine usage (average hours used) Symptoms (ESS) Quality of life (SF 36) AHI 	Funding: 'This study was supported by an unrestricted grant from Respironics Inc.'. No declarations reported from authors. Study included in the Cochrane review. Severe OSAHS based on mean AHI
Galetke 2008 ⁷³ Randomised, single-blind,	Auto-CPAP versus fixed pressure CPAP	N = 20 participants completed & analysed. Mean	<ul style="list-style-type: none"> Machine usage (average hours used) AHI 	Study included in the Cochrane review Funding information not provided

Study	Intervention and comparison	Population	Outcomes	Comments
crossover study (participants not informed of order/setting)	Same machine delivered the different treatment pressure settings Study duration: 2 x 8 weeks	age: 56 years. AHI: 33; ESS: 10.3 Inclusion criteria: New diagnosis of OSA (diagnosis established through polysomnography, AHI > 10) Exclusion criteria: COPD, congestive heart failure and other serious medical disorders	<ul style="list-style-type: none"> • Symptoms (ESS) 	Study included in the Cochrane review Severe OSAHS based on mean AHI
Hudgel 2000 ⁹⁸ Randomised, single-blind, cross-over study.	Auto-CPAP versus fixed CPAP. No washout. Study duration: 2 x 12 week treatment periods	N = 60 (53 with OSA and 7 with Upper Airway Resistance Syndrome (UARS)). 21 withdrawals 2 stopped due to medical complications (not stated) and the rest did not complete the study. Further 6 did not have machine usage data. (21 M/18 F). Total number of OSA patients completing trial is 29. Data analysed for 33 patients which included 4 patients with UARS Mean age: 46 years; AHI 30; BMI: 42 kg/m ² Inclusion criteria: Diagnosed OSA or UARS (confirmation by polysomnography) Exclusion criteria: Prior CPAP treatment, facial/pharyngeal abnormalities requiring surgery, chronic airways disease necessitating	<ul style="list-style-type: none"> • Machine usage (hours of usage, % nights used effectively & % days used) • Symptoms (ESS) • AHI 	Funding information not provided Included in Cochrane review Severe OSAHS based on mean AHI

Study	Intervention and comparison	Population	Outcomes	Comments
		bronchodilator usage, obesity hypoventilation syndrome, shift workers, congestive heart failure, seizure disorder, mental retardation, sedative/antidepressant/hypnotic treatment		
Hukins 2004 ¹⁰² Randomised, single-blind, cross-over study.	Auto-CPAP (Autoset T) versus fixed pressure CPAP Study duration: 2 x 8-week treatment periods	N = 55 adults (48M/7F) randomised (46 completed). Age: 50 years; BMI: 35 kg/m ² ; AHI: 54; ESS: 12.5 Inclusion criteria: AHI >= 5; optimal treatment PSG determined optimal treatment pressure; no previous home use of CPAP Exclusion criteria: Significant comorbidity; complication (e.g. hypercapnic respiratory failure); non-obstructive sleep apnoea; patients unable to use masks with Autoset T machines	<ul style="list-style-type: none"> Machine usage (average hours used) Quality of life (SF-36) Symptoms (ESS) 	<p>This was an industry supported study by ResMed Australia.</p> <p>Study included in the Cochrane review</p> <p>Severe OSAHS based on mean AHI</p>
Hussain 2004 ¹⁰⁵ Randomised, single-blind, crossover study	Auto-CPAP versus fixed CPAP Study duration: 2 x 4-week treatment periods (washout 2 weeks)	N = 10 (10 completed the study). Mean age: 44.98 (SD 9.7); 9M; AHI: 47.2 (SD35.6); BMI: 35.9 kg/m ² (SD 12.9); ESS: 11.1 (SD 6.4) Inclusion criteria: CPAP-naive at baseline; symptomatic OSA (AHI > 15/h)	<ul style="list-style-type: none"> Machine usage (average hours used) Symptoms (ESS) AHI 	<p>This study was funded by Resprionics Inc., Murrysville, PA.</p> <p>Study included in the Cochrane review</p> <p>Severe OSAHS based on mean AHI</p>

Study	Intervention and comparison	Population	Outcomes	Comments
		Exclusion criteria: not described		
Jarvis 2006 ¹⁰⁷ Randomised, crossover study.	Modified APAP (bi-level pressure mode) versus fixed CPAP Study duration: 2 x 2 weeks	N = 20 Inclusion criteria: Diagnosed with obstructive sleep apnoea (OSA); established on CPAP therapy	<ul style="list-style-type: none"> Machine usage (average hours used) AHI 	Resmed sponsored the study but no other details were available. Study included in the Cochrane review mean AHI not available from cochrane review.
Kendrick 2001 ²⁶⁵ Randomised, double-blind, cross-over study	Auto-CPAP versus fixed CPAP Study duration: 2 x 2-week treatment periods	N = 41 (38M/3F). 27 completed the stud. Mean age: 52.4 years; BMI: 32.3 kg/m ² ; ESS 13.9 Eligibility criteria not provided	<ul style="list-style-type: none"> Machine usage Symptoms (ESS) AHI Quality of life (SF-36) 	Funding information not available (conference abstract). Study included in the Cochrane review Mean AHI not available from Cochrane review
Konermann 1998 ¹¹³ Randomised, single-blind, parallel group study.	Auto-CPAP versus fixed CPAP Study duration: 3 to 6 weeks	N = 50 participants (assumed) (44 M/6F); Age 53.5. No other baseline details available.	<ul style="list-style-type: none"> Machine usage (average hours used & week with CPAP use > 4 hours) AHI 	Funding information not provided Sleep study following treatment done between 3 to 6 months Study included in the Cochrane review Mean AHI not available from Cochrane review
Marrone 2004 ¹³² Randomised, single-blind, cross-over study.	Auto-CPAP versus fixed CPAP Study duration: 2 x 4 weeks. No washout described	N = 22 participants (21M); mean age 53.45; BMI: 32.9 kg/m ² ; ESS: 16.3 Inclusion criteria: Newly diagnosed OSA; AHI \geq 30 Exclusion criteria: Not described	<ul style="list-style-type: none"> Machine usage (average hours used, nights used effectively & frequency of use as % days)) Symptoms (ESS) 	Funding: 'This study was supported by Air Products Medical GmbH Study included in the Cochrane review Severe OSAHS based on AHI

Study	Intervention and comparison	Population	Outcomes	Comments
Massie 2003 ¹⁴⁵ Randomised, single-blind, cross-over study.	Auto-CPAP versus fixed CPAP. No washout period. Study duration: 2 x 6-week treatment periods	N = 46 participants (36 M/10 F) 1 drop-out and 1 data unavailable from machine. Mean age: 49; BMI: 32kg/m ² Inclusion criteria: 18 to 65 years; symptomatic OSA; AHI > 15; > 10 cm H ₂ O to correct AHI Exclusion criteria: Pre-existing lung disease; awake resting SaO ₂ < 90%; 10 or more central apneas/hr; patients taking medication considered to interfere with sleep respiration.	<ul style="list-style-type: none"> Machine usage (average hours used & % days used) AHI Quality of life (SF-36 score reported by domain) Symptoms (ESS & sleep diary score) 	Supported by a grant from ResMed Corporation. One of the authors (Neil Douglas) declared a role as medical advisor to ResMed. Study included in the Cochrane review Mean AHI not available from Cochrane review
Meurice 1996 ¹⁵³ Randomised, parallel group study.	Auto-CPAP versus fixed CPAP Study duration: 2 x 3-week treatment periods	N = 16 participants. Mean age: 54; BMI: 34.2 kg/m ² ; AHI: 43.6; ESS: 14.8 Inclusion criteria: Diagnosis of OSA (confirmed by polysomnography; untreated OSA) Exclusion criteria: Not reported	<ul style="list-style-type: none"> Machine usage (average hours used) AHI Symptoms (ESS) 	Funding information not provided. Study included in the Cochrane review Severe OSAHS based on mean AHI
Meurice 2007 ¹⁵⁰ Randomised, multicentre, parallel group trial	Four Auto-CPAP machines assessed: <ol style="list-style-type: none"> GK 418 P, 3.1 version AutoSet Spirit, 302 version PV 10I, firmware 0.92 version Somnosmart 1, 2.02 version 	N = 83. Mean age: 56 years; AHI: 52; ESS: 11.5 Inclusion criteria: New diagnosis of OSA; CPAP-naive; AHI > 30	<ul style="list-style-type: none"> Machine usage (average hours used) AHI Symptoms (ESS) Quality of life (SF-36) 	Study included in the Cochrane review Funding information not provided. Study included in the Cochrane review Severe OSAHS based on mean AHI

Study	Intervention and comparison	Population	Outcomes	Comments
	All 4 compared against fixed pressure CPAP Study duration: 24 weeks			
Nolan 2007 ¹⁸⁵ Randomised, single-blind, crossover study	Auto-CPAP versus fixed pressure CPAP Study duration: 2 x 8-week treatment periods	Randomised: 34; Completed: 29. Mean age: 53 years; BMI: 29.9kg/m ² ; AHI: 14.7; ESS: 12.3 Inclusion criteria: Mild to moderate OSA (AHI 5-30) Exclusion criteria: Not reported	<ul style="list-style-type: none"> Machine usage (average hours used & % days used) Symptoms (ESS) AHI 	<p>This was not an industry supported study.</p> <p>Study included in the Cochrane review</p> <p>Mild OSAHS based on mean AHI</p>
Nosedá 2004 ¹⁸⁸ Randomised, single-blind, cross-over study.	Auto-CPAP versus fixed CPAP. Need for pressure assessed over a 14-night run-in period with auto-CPAP. No washout period described Study duration: 2 x 8-week treatment periods	N = 27 participants (23M/4F). Withdrawals: 3. Total completed and analysed N = 24. Mean age: 49 years; BMI: 32.3kg/m ² ; AHI: 50.9; ESS 10.7 Inclusion criteria: AHI > 20/h; MAI: > 30/h; high variability of within night pressure to correct AHI Exclusion criteria: Prior treatment with CPAP; central OSA/Cheyne Stokes; major facial abnormality; night/shift work; severe chronic heart failure/COPD; seizure disorder; mental retardation; sedative, hypnotic or antidepressant therapy; previous UPPP; prolonged hypoventilation during REM	<ul style="list-style-type: none"> Machine usage (nights used effectively) Symptoms (ESS) 	<p>Study included in the Cochrane review</p> <p>Funding information not provided. Study included in the Cochrane review</p> <p>Severe OSAHS based on mean AHI</p>

Study	Intervention and comparison	Population	Outcomes	Comments
Nussbaumer 2006 ¹⁸⁹ Randomised, crossover study.	Auto-CPAP versus fixed CPAP No washout period described Study duration: 2 x 4-week treatment periods	N = 38 (30 completed the study & contributed to the analysis). 27 M/3F. Mean age: 49 years; BMI: 31kg/m ² ; ESS: 12.7; AHI: 41.1 Inclusion criteria: AHI >10 events/hr Exclusion criteria: CHF; chronic rhinitis; other sleep disorders	<ul style="list-style-type: none"> Machine usage (average hours used & % nights used > 4 hours) Symptoms (ESS) AHI Quality of life (SF-36) 	<p>Study supported by MADELA AG, distributors of Respiroics products in Switzerland'. Study included in the Cochrane review</p> <p>Severe OSAHS based on mean AHI</p>
Patrino 2007 ¹⁹³ Randomised, parallel group trial	Auto-CPAP versus fixed CPAP Study duration: 12 weeks	N = 31 participants (Auto-CPAP: 15; fixed CPAP: 16). Mean age: 48 years; BMI: 36.5kg/m ² ; AHI: 47; ESS: 15 Inclusion criteria: AHI > 20; ESS > 12 Exclusion criteria: Not specified	<ul style="list-style-type: none"> Machine usage (average hours used) AHI Symptoms (ESS) Blood pressure 	<p>This work was supported by a University of Milan Fondo Interuniversitario per la Ricerca Scientifica e Tecnologia Grant and a Minister for Instruction, University and Research Progetto di Ricerca di Interesse Nazionale 2003 grant to Dr. Montano.</p> <p>Study included in the Cochrane review.</p> <p>Severe OSAHS based on mean AHI</p>
Pépin 2016 ¹⁹⁹ Single-centre, randomised controlled, double-blind, parallel group trial	Fixed versus auto-adjusting CPAP Study duration: 4 months	N = 322 participants (70% male). Age: 58; BMI: 30kg/m ² AHI: 38.8 Inclusion criteria: age: 18 to 80 years, capable of providing written informed consent, patients claiming social insurance and patients with OSA needing CPAP treatment.	<ul style="list-style-type: none"> Machine usage (average hours used & N using > 4 hours per night) Blood pressure Quality of life (SF-36) 	<p>The study was funded by the 'Fondation Agir pour les maladies chroniques'. The corresponding author had full access to all the data in the study and had final responsibility for the decision to submit for publication.'</p> <p>Study included in the Cochrane review.</p>

Study	Intervention and comparison	Population	Outcomes	Comments
		Exclusion criteria: cardiac failure known and treated, central Apnea syndrome, patients who stopped CPAP treatment in the previous year, pregnancy, patients under guardianship, imprisoned patients, patients in hospital, patients included in another clinical study.		Severe OSAHS based on mean AHI.
Randerath 2001 ²¹⁴ Randomised, cross-over study.	Auto-CPAP versus fixed CPAP. No washout. Study duration: 2 x 6-week treatment periods 24- hour telephone helpline was at the disposal of the participants.	N = 52. (45 M/7 F). Mean age: 54.7 years; BMI: 32.4 kg/m ² ; AHI 35.1 Inclusion criteria: Confirmed OSA by polysomnography Exclusion criteria: Prior treatment with CPAP	<ul style="list-style-type: none"> Machine usage (average hours used) AHI 	'The devices were supplied by the Weinmann Company, Hamburg, Germany.' Study included in the Cochrane review Severe OSAHS based on mean AHI
Resta 2004 ²²¹ Randomised, parallel group trial. Single-blinded study	Auto-CPAP versus fixed pressure CPAP. CPAP titration undertaken manually in sleep laboratory Study duration: 4 weeks	N = 20 participants (18 M/2 F). Mean age: 47 years; BMI: 37 kg/m ² ; ESS: 14 Inclusion criteria: Untreated OSA; PSG-confirmed diagnosis of OSA (ASDA criteria) Exclusion criteria: Not reported	<ul style="list-style-type: none"> Machine usage ESS AHI 	Funding information not provided Study included in the Cochrane review Mean AHI not available from Cochrane review
Rochford 2006 ²²⁴ Randomised, cross-over study Statistical analysis: information not available	Auto-CPAP (Autoset Spirit, ResMed) versus fixed CPAP Auto-CPAP (APAP, Compumedics) versus fixed CPAP Study duration: 3 x 4-week duration. 2-week washout	N = 13 participants. Mean age: 48.2 years; AHI: 22.5; ESS: 11.2 Inclusion criteria: Newly diagnosed OSA patients Exclusion criteria: Not reported	<ul style="list-style-type: none"> Machine usage (average hours used) Symptoms (ESS) AHI Quality of life (FOSQ) 	Funding information not available (conference abstract). Study included in the Cochrane review

Study	Intervention and comparison	Population	Outcomes	Comments
Rohling 2011 ²²⁵ Single-blind, randomised, cross-over trial	Pressure restricted auto-adapting CPAP versus fixed CPAP. Study duration 2 x 12 weeks	N = 33 participants. Mean age: 52; BMI: 30.6 kg/m ² ; AHI: 35; ESS: 7.5 Inclusion Criteria: Age > 18 years, CPAP naive with diagnosis of OSA, understand Dutch language, AHI > 15 events per hour with mild sleepiness or AHI > 5 events/hour with moderate/severe sleepiness. Exclusion Criteria: Central Sleep Apnoea, Cheyne-Stoke Respiration, severe nasal obstruction, facial/pharyngeal abnormalities, shift work, psychiatric disorder, heart failure, COPD, seizure disorder, pregnancy, learning disability.	<ul style="list-style-type: none"> • Symptoms (ESS) • AHI 	<p>Moderate OSAHS based on mean AHI</p> <p>Funding information not available (conference abstract)</p> <p>Study included in the Cochrane review.</p> <p>Severe OSAHS based on mean AHI</p>
Rostig 2003 ²²⁸ Randomised, cross-over study.	Auto-CPAP (AutoSet T) versus fixed pressure CPAP Study duration: 2 x 4-week treatment periods	N = 30. No baseline details provided. Participants were on long-term CPAP for OSA, but were using it for less than 4 hours per night.	<ul style="list-style-type: none"> • Machine usage (average hours used) • AHI 	<p>Funding information not available (conference abstract).</p> <p>Study included in the Cochrane review</p> <p>Mean AHI not available from Cochran review</p>
Senn 2003 ²³⁷	AutoCPAP (DeVilbiss - response to apnoeas and snoring) & AutoSet T - response to apnoea and	N = 31. Withdrawals: N = 2. 23 M/6 F. Mean age: 53 years; BMI: 33.3 kg/m ² ; AHI: 45.8; ESS: 14.2	<ul style="list-style-type: none"> • Machine usage (average hours used) 	'Supported by the Lung League of Zurich, Lung League of Schaffhausen, Lamprecht AG & Labhardt AG'.

Study	Intervention and comparison	Population	Outcomes	Comments
Randomised, cross-over study. Method of randomisation not reported.	snoring + flow limitation) versus fixed pressure CPAP Study duration: 2-week run-in with either auto-CPAP device. 3 x 4 week treatment periods.	Inclusion criteria: AHI > 10 per/hour; CPAP-naive	<ul style="list-style-type: none"> Quality of life (SF-36: Vitality subdomain) Symptoms (ESS) AHI 	<p>Study included in the Cochrane review</p> <p>Severe OSAHS based on mean AHI</p>
Sériès 1997 ²³⁸ Randomised, single-blind, parallel group study	Auto-CPAP 1 (measured effective pressure based upon polysomnography) versus Auto-CPAP 2 (effective pressure estimated by pre-specified formula) versus fixed CPAP. Data entered from Auto-CPAP 1. Study duration: 3 weeks	N = 36. 12 in each group. No drop-outs. Age range 36 to 65; AHI: 43.6; ESS: 15.5 Inclusion criteria: OSA confirmed by polysomnography and by clinical features; participants chosen to be treated by CPAP Exclusion criteria: Life threatening OSA (severe hypersomnolence); OSA associated with non-obstructive breathing disorders (narcolepsy); estimated pressure < 15 cm2 H2O. All participants were recruited from the Hôpital Laval sleep clinic	<ul style="list-style-type: none"> Machine usage (average hours used & N participants using machine for > 4 hours) Sleep architecture AHI Symptoms (ESS) Withdrawals 	<p>Funded in part by Pierre Medical France.</p> <p>Study included in the Cochrane review</p> <p>Severe OSAHS based on mean AHI</p>
Sériès 2001 ²³⁹ Randomised, parallel group trial	Auto-CPAP (Morphée) versus fixed CPAP Study duration: 3 weeks	N = 48. 40 had previously participated in other trials of auto and fixed CPAP. Mean age: 48; BMI: 39.5kg/m ² Inclusion criteria: PSG-diagnosed OSA Exclusion criteria: Corrective surgery for OSA	<ul style="list-style-type: none"> Machine use (average hours used) Symptoms (ESS) AHI Withdrawals 	<p>Funding information not provided.</p> <p>Study included in the Cochrane review</p> <p>Mean AHI not available from Cochrane review</p>

Study	Intervention and comparison	Population	Outcomes	Comments
Teschler 2000 ²⁵³ Randomised, double-blind, crossover study	Auto-CPAP versus fixed CPAP. No washout period. Study duration: 2 x 8-week treatment periods	N = 10 participants (10 M). Mean age 52 years; AHI 52.9 Inclusion criteria: > 20 AHI, residence < 50 km from clinic and newly diagnosed with OSA Exclusion criteria: Co-existing airways disease (asthma/COPD), rhinitis or cardiac failure	<ul style="list-style-type: none"> Machine usage (average hours used & % days CPAP used) AHI 	<p>Funding information not provided.</p> <p>Study included in the Cochrane review</p> <p>Severe OSAHS based on mean AHI</p>
To 2008 ²⁵⁴ Randomised, crossover study.	Auto-CPAP versus fixed CPAP Study duration: 2 x 8 weeks (washout: 1 week)	N = 43 (2 lost to follow up). BMI: 28.7 kg/m ² ; AHI: 54.3; ESS: 13.4 Inclusion criteria: 18 to 65 years; newly diagnosed OSA (AHI > 30) Exclusion criteria: prior treatment for OSA	<ul style="list-style-type: none"> Machine usage (average hours used) Symptoms (ESS) AHI Quality of life (SAQLI) 	<p>The authors declared no conflict of interest between ResMed Company and the participating institutions, which received no external funding support for this study.'</p> <p>Study included in the Cochrane review.</p> <p>Severe OSAHS based on mean AHI</p>
Vennelle 2010 ²⁵⁷ Randomised, blinded, cross-over trial.	Fixed pressure versus variable pressure CPAP Study duration: 2 x 6 weeks	N=200. (46 F). Mean age 50; BMI 34.5 kg/m ² ; AHI: 33; ESS 14 Inclusion criteria: ESS > 10 or sleepiness while driving; AHI > 15 on PSG or > 25 apnoeas / hypopneas per hour on limited sleep study; age 18 to 75; CPAP naive. Exclusion criteria: neurological deficit compromising CPAP use; significant co-morbidity; co-	<ul style="list-style-type: none"> Machine usage (average hours used) Symptoms (ESS) QoL (SF-36) Withdrawals 	<p>This study was supported by a grant from ResMed, Poway, CA. Dr. Douglas is a shareholder in ResMed.</p> <p>Study included in the Cochrane review</p> <p>Severe OSAHS based on mean AHI</p>

Study	Intervention and comparison	Population	Outcomes	Comments
		existing narcolepsy / periodic limb movements; contraindication to CPAP		
West 2006 ²⁶¹ Randomised, parallel group trial.	Auto-CPAP versus algorithm established fixed CPAP Additional treatment group not considered for this review: 1 week auto-titration followed by fixed pressure at the level of 95th centile pressure from the auto-CPAP week data. Study duration: 24 weeks	N = 98. (N considered for this review: 65). Mean age: 47; ESS: 16; Inclusion criteria: 18 to 75 years of age; ESS > 9; proven OSA (PSG); 10 dips/hr in arterial O2 saturation; CPAP-naive Exclusion criteria: Respiratory failure requiring urgent treatment; unable to give written consent Participants were not excluded on the basis of co-morbidities	<ul style="list-style-type: none"> Machine usage (average hours used) Symptoms (ESS) Quality of life (SF-36 & SAQLI) AHI Withdrawals 	<p>ResMed UK provided part financial support for the purchase of CPAP machines for the study but was not involved in its design or analysis.</p> <p>Study included in the Cochrane review</p> <p>Mean AHI not available from Cochrane review.</p>
Bi-level PAP/Non-invasive ventilation machines with fixed pressure CPAP – 6 studies				
Gay 2003 ⁷⁴ Randomised, double-blind, parallel group trial.	Bi-level PAP (non-invasive ventilation) versus CPAP. Participants also given instruction via educational video on CPAP and OSA. Study duration: 30 days	N = 27 participants. Age: 44 years; BMI: 35kg/m ² ; AHI: 43; ESS: 13.8 Inclusion criteria: > 18 years; AHI > 10 and < 100; ability to follow instructions and provide informed consent; willingness to return for follow-up visit 30 days after random allocation to CPAP/BiPAP (non-invasive ventilation); residence within 200 miles of clinic Exclusion criteria: inability to wear a mask; prior surgical treatment for OSA; prior	<ul style="list-style-type: none"> Machine usage (average hours used) Symptoms (ESS) AHI Quality of life (FOSQ) 	<p>Dr. Peter Gay received grant support for this study by Resprionics Inc. (noted in manuscript).'</p> <p>Study included in the Cochrane review</p> <p>Severe OSAHS based on mean AHI</p>

Study	Intervention and comparison	Population	Outcomes	Comments
		CPAP usage; other significant co-morbidities		
Gonzalez-Moro 2005 ⁷⁷ Randomised parallel group study.	BiPAP (non-invasive ventilation) versus fixed pressure CPAP Study duration: 12 weeks	N = 20; ESS: 12. No other baseline details provided Inclusion criteria: OSA and obstructive hyperventilation syndrome Exclusion criteria: Not reported	<ul style="list-style-type: none"> • Symptoms (ESS) • Blood gases (PaO₂ & PaCO₂) 	Funding information not available (conference abstract) Unpublished conference abstract. Study included in the Cochrane review Mean AHI not available from Cochrane review
Gulati 2015 ⁸¹ Prospective, randomized, crossover study in patients who were sub optimally compliant with CPAP despite appropriate interventions	BiPAP (non-invasive ventilation) vs new CPAP (brand of fixed CPAP different from the one used prior to study entry) Study duration: 2 x 4 weeks with 2 weeks washout in-between	N = 28 participants (24M/4F). Mean Age 56.7 years; BMI 35 kg/m ² ; ESS 13.2; AHI 35 Inclusion criteria: OSA with AHI > 5, CPAP compliance < 4 hours per night for 6 weeks after CPAP prescription despite technical and educational interventions, symptoms of pressure intolerance. Exclusion criteria: Significant airflow obstruction (FEV1/FVC < 60%), pre-treatment study showing central sleep apnoea, clinical evidence of congestive heart failure, daytime hypercapnia (PaCO ₂ > 6.5kPa) or previous prescription of BiPAP.	<ul style="list-style-type: none"> • Machine usage (average hours used) • Symptoms (ESS) • Quality of life (SAQLI) • AHI 	Funding source: not declared. Study included in the Cochrane review Severe OSAHS based on mean AHI

Study	Intervention and comparison	Population	Outcomes	Comments
<p>Masa 2015¹³⁷</p> <p>Randomised, three-arm, parallel group</p>	<p>Fixed CPAP versus Non-invasive ventilation treatment set at bilevel pressure with assured volume. Study assigned to Bi-level PAP comparison. Supplemental oxygen offered if participants met additional criteria (daytime PaO₂ < 55 mm Hg, with the necessary flow to maintain waking arterial oxygen saturation between 88 and 92% or PaO₂ greater than or equal to 55 mm Hg for at least 17 h/d). Third treatment arm consisting of a usual care control was not of interest to this review. Study duration: 3 years (for hospitalisation & withdrawal outcomes). Other outcome data reported at 8 weeks unless stated.</p>	<p>N = 151 participants (entered in to treatment groups relevant to this review question). 66m/ 85f Age: 60 years; BMI: 44 kg/m²; AHI: 69; ESS: 11. Inclusion criteria: 15-80 years; AHI: >30; no other significant sleep disorders (e.g. narcolepsy or restless leg syndrome); correctly executed 30-minute CPAP/NIV test Exclusion criteria: Significant comorbidity</p>	<ul style="list-style-type: none"> Machine usage (average hours used) Blood gas (PaCO₂ at 3 months) Quality of life (FOSQ) Symptoms (ESS) AHI Adverse events 	<p>Supported by the Instituto de Salud Carlos III (Fondo de Investigaciones Sanitarias, Ministerio de Sanidad y Consumo) grant PI050402, the Spanish Respiratory Foundation 2005 (FEPAR), and Air Liquide Spain'. Funders did not participate in the design or conduct of the study, analysis or interpretation of data, or manuscript preparation.</p> <p>Study included in the Cochrane review</p> <p>Severe OSAHS based on mean AHI</p>
<p>Muir 1998¹⁶¹</p> <p>Randomised, double-blind, crossover study.</p>	<p>Bi-level PAP (non-invasive ventilation) versus fixed CPAP Study duration: 2 x 8-week treatment periods Pressure levels for inspiratory pressure were: 12.3 cm H₂O (SD 1.8), and expiratory pressure: 7.6 cm H₂O (SD 2.2) for bilevel PAP treatment, and for fixed CPAP: 9.4 cm H₂O (SD 2.3) (no P value reported)</p>	<p>N = 16 participants. Mean age: 59 years; BMI: 31kg/m²; AHI: 69 Inclusion criteria: previously documented OSA and poor compliance with CPAP (< 3 hours per night)</p>	<ul style="list-style-type: none"> Machine usage Adverse events 	<p>Funding information not available (conference abstract)</p> <p>Study published as conference abstract.</p> <p>Study included in the Cochrane review</p> <p>Severe OSAHS based on mean AHI</p>

Study	Intervention and comparison	Population	Outcomes	Comments
Reeves-Hoché 1995 ²¹⁹ Randomised, parallel group trial	Bi-level Positive Airways Pressure (non-invasive ventilation) versus Continuous Positive Airways Pressure administered at home Study duration: 52 weeks Prescribed inspiratory pressure was 11 mmHg ± 0.3 and expiratory pressure was 7 mmHg ± 0.3 in the BiPAP group versus 10 mm Hg ± 0.2 in the fixed CPAP group at baseline	N = 83, 17 Females (out of 62 completers). Mean age: 47; BMI: 40kg/m ² ; AHI: 51 Inclusion criteria: OSA diagnosed according to American Sleep Disorders Association AHI >10; "heavy snoring"; excessive daytime sleepiness Exclusion criteria: Concomitant illness requiring hospitalisation 6 months previously; psychiatric illness; pregnancy.	<ul style="list-style-type: none"> Machine usage Withdrawals 	Supported in part by Respironics'. Study included in the Cochrane review Severe OSAHS based on mean AHI
humidification to fixed level CPAP				
Heiser 2010 ⁸⁴ Randomised, parallel group study	CPAP with warm air humidifier versus CPAP without warm air humidifier Study duration: 12 weeks	N = 74 participants (M/F 60/14). Mean age 58 years; BMI 31 kg/m ² ; AHI 35; ESS 9 Inclusion criteria: Newly diagnosed OSA patients (AHI > 15 on polysomnography).	<ul style="list-style-type: none"> Machine Usage (average hours used) Symptoms (ESS) Withdrawals 	Funding source: Study was funded by manufacturers ('Diese Studie wurde finanziell unterstützt durch die Firmen Fisher & Paykel Healthcare und Air Products Medical GmbH.) Study included in the Cochrane review Severe OSAHS based on mean AHI
Neill 2003 ¹⁸⁰ Randomised, double-blind, crossover study.	Humidification in addition to nasal CPAP versus sham humidifier in addition to nasal CPAP Study duration: 2 x 3-week treatment periods (3 day washout)	N = 42 randomised (37 completed study protocol and were analysed). Mean age: 49 years. BMI: 35kg/m ² ; RDI: 50; ESS: 12.1 Inclusion criteria: Newly diagnosed OSA requiring treatment with CPAP	<ul style="list-style-type: none"> Machine usage (average hours used) ESS 	This study was funded by an Otago University Research Grant.' Study included in the Cochrane review Severe OSAHS based on mean AHI

Study	Intervention and comparison	Population	Outcomes	Comments
		Exclusion criteria: Significant nasal obstruction; requirement for supplemental oxygen		
Worsnop 2010 ²⁶⁷ Randomised, parallel group study	Fixed pressure CPAP + humidification versus fixed pressure CPAP alone Study duration: 12 weeks	N = 54 participants. Mean age 55 years; AHI 46. ESS 14 Consecutive OSA patients referred for CPAP, under a program paid for by the Victorian State government, were enrolled.	<ul style="list-style-type: none"> Machine usage (average hours used) Quality of life (SF-36) Symptoms ESS 	Fisher and Paykel Healthcare, Auckland, New Zealand funded this study. Study included in the Cochrane review. Severe OSAHS based on mean AHI
Ruhle 2011 ²³⁰ Randomised, cross-over study	CPAP with heated humidification versus CPAP without heated humidification Study duration: 2 x 4 weeks	N = 51 participants. Age 51.5; BMI: 30.9 kg/m ² ; AHI: 43; ESS 10.3 Inclusion criteria: all patients referred with OSA, aged between 30 and 80 and without nasal or throat complaints Exclusion criteria: >5 central apneas per hour of sleep, acute infection, NYHA III or IV heart failure, acute pulmonary embolism or acute coronary syndrome. Previous use of CPAP	<ul style="list-style-type: none"> Machine usage (average hours used) 	K-H. Ruhle and G. Nilius received research funding from Fisher & Paykel Healthcare, Heinen und Löwenstein, ResMed and Weinmann. The author's study was supported by a grant from Fisher & Paykel Healthcare Germany GmbH & Co. KG, 73636 Welzheim, Germany. with this investigation. Study included in the Cochrane review. Severe OSAHS based on mean AHI.
Ryan 2009 ²³¹ Randomised, parallel group trial	Standard (dry) CPAP versus CPAP with heated humidification versus CPAP with nasal steroid spray Study duration: 4 weeks	N = 125 participants consecutively recruited from Respiratory Sleep Disorders Unit. Age: 48; BMI: 35 kg/m ² ; AHI: 36; ESS: 12.5	<ul style="list-style-type: none"> Machine usage (average hours used & % nights used) Quality of life (SF-36) Symptoms (ESS) 	'This was not an industry supported study. Study included in the Cochrane review

Study	Intervention and comparison	Population	Outcomes	Comments
		<p>Inclusion criteria: AHI \geq 10, CPAP naive, successful nasal CPAP titration study, adequate nasal breathing.</p> <p>Exclusion criteria: BiPAP or supplemental oxygen; malignant disease; psychiatric disease; regular use of narcotics; sedatives or psychoactive substances.</p>		<p>Severe OSAHS based on mean AHI</p>
<p>Soudorn 2016²⁴⁶ Prospective, single blinded, randomised, crossover study in climate with a high humidity level</p>	<p>CPAP with heated humidification versus conventional CPAP alone Study duration: 2 x 4 weeks</p>	<p>N = 20. (M/F 14/6). Mean age 48.9 years; BMI 28.1 kg/m²; AHI 53.7; ESS 11.5</p> <p>Inclusion criteria: Age > 18 years; AHI > 15 on split-night polysomnography; nasopharyngeal symptoms according to modified XERO questionnaire.</p> <p>Exclusion Criteria: > 5 central apnoeas per hour; acute infection; heart failure with NYHA class 3 or 4; acute pulmonary embolus; acute coronary syndrome; travel outside of Thailand within 2 months of study baseline pattern of split-night PSG < 2 hours, less than optimal CPAP titration, use of humidification during split-night study</p>	<ul style="list-style-type: none"> Machine usage (average hours used) AHI Symptoms (ESS) Quality of life (FOSQ) 	<p>'This work was supported by the Ratchadaphiseksomphot Endowment Fund of Chulalongkorn University. All CPAP machines and related equipment were sponsored by Fisher and Paykel Healthcare Limited.</p> <p>Study included in the Cochrane review</p> <p>Severe OSAHS based on mean AHI</p>

1 © NICE 2024
2
3 All rights reserved
4
5
31

1.4.4 Summary of clinical studies included in the evidence review –OHS population

Table 3: Summary of studies included in the evidence review

Study	Intervention and comparison	Population	Outcomes	Comments
Borel 2012 ²⁵ France RCT	Non-invasive Ventilation (NIV) n = 19 Initiated over 3-4 nights in respiratory ward Lifestyle advice n = 18 1 hour education session, focused on general health risks of OSA and obesity, given dietary and lifestyle counselling by specialist nurse including recommendations for a healthier diet and more exercise	People with OHS and baseline AHI mean in severe OSAHS category (~48) Mean age, (SD): 56 (7) Entry criteria – CO ₂ > 5.7kPa. Mean PaCO ₂ in the NIV group 6.4±0.6kPa. Lifestyle group 6.0±0.4kPa. Recruited from newspaper ads or patients visiting clinic. All-comers -OSA and non-OSA Stable patients Very modest hypercapnia NIV patients were more hypercapnic at baseline.	<ul style="list-style-type: none"> • Epworth • AHI • PaCO₂ • PaO₂ • AHI • SBP • HbA1c 1 month follow-up	High risk of bias due to lack of blinding, allocation concealment
Howard 2017 ⁹⁵ Australia RCT	Non-invasive ventilation (NIV) n = 29 Bi-level PAP with spontaneous timed mode of ventilatory support	People with newly diagnosed severe OHS	<ul style="list-style-type: none"> • QoL (SF-36) • Disease specific QoL (SRI) -Severe Respiratory 	Low risk of bias

Study	Intervention and comparison	Population	Outcomes	Comments
	CPAP n = 31 Fixed pressure	Participants with a primary diagnosis of OHS (body mass index (BMI) over 30 kg/m ² and daytime PaCO ₂ >45 mm Hg) were recruited Mean age, (SD): 53 (10) Mean age was 53 years (SD 10), BMI 54.9 kg/m ² (SD 11.9) and PaCO ₂ 59.6 mm Hg (SD 13.8) On diagnostic polysomnography (n=47, 22 in Bi-level PAP and 25 in CPAP groups), mean apnoea hypopnoea index was 82 events per hour (SD 45.1) with oxygen saturation <90% for 67% (SD 31.4%) of sleep (no difference between groups).	Insufficiency Questionnaire: <ul style="list-style-type: none"> • Epworth • Adherence (h/night) • Systolic BP 3 month follow-up	
Masa 2015 ¹³⁷ Spain RCT	Non-invasive ventilation (NIV) n = 71 Lifestyle and oxygen as below plus NIV at bilevel pressure with assured volume	People with OHS and severe OSAHS Mean age, (SD): 60 (13)	<ul style="list-style-type: none"> • QoL • Disease specific QoL (FOSQ) • Epworth • AHI • ODI 	High risk of bias for subjective items due to lack of blinding, low risk of bias for objective outcomes

Study	Intervention and comparison	Population	Outcomes	Comments
	<p>CPAP n = 80 Lifestyle and oxygen as below plus at home fixed CPAP during entire period</p> <p>Lifestyle n = 70 1,000 calorie diet, maintenance of sleep hygiene and habits, oxygen therapy if required</p>	<p>221 patients recruited over 4-years from 19 hospitals. All stable with pH\geq7.35 and no clinical worsening during the preceding 2 months. Obesity hypoventilation and severe OSA (AHI\geq30/hr). BMI 44\pm7 kg/m². PaCO₂ 6.8\pm0.6 kPa.</p> <p>All stable with pH\geq7.35 and no clinical worsening during the preceding 2 months. Obesity hypoventilation and severe OSA (AHI\geq30/hr). BMI 44\pm7 kg/m². PaCO₂ 6.8\pm0.6 kPa</p>	<ul style="list-style-type: none"> PaCO₂ Adherence (h/night) <p>2 month follow-up</p>	
<p>Masa 2019¹⁴²</p> <p>multicentre, open-label, randomised controlled trial at 16 clinical sites in Spain</p>	<p>Non-invasive ventilation (NIV)</p> <p>N=100</p> <p>Vs</p> <p>CPAP N=115</p>	<p>N= 215 Patients aged 15–80 years with untreated obesity hypoventilation syndrome and an apnoea-hypopnoea index of 30 or more events per h.</p> <p>Baseline : BMI 42.8 kg/m² PaCO₂ 6.7 kPa AHI 68</p>	<ul style="list-style-type: none"> Mean hospitalisation days per patient-year CV events Death improvement in BP PaCO₂, ESS HRQL 	<p>The median follow-up was 5.44 years for all patients, 5.37 years in the continuous positive airway pressure group, and 5.55 years in the non-invasive ventilation group.</p> <p>Long-term follow-up of the Masa 2015 publication patients.</p>

Study	Intervention and comparison	Population	Outcomes	Comments
Masa 2016 ¹³⁹ Spain RCT	Non-invasive ventilation (NIV) n = 40 Lifestyle and oxygen as below plus NIV at bilevel pressure with assured volume Lifestyle n = 46 1,000 calorie diet, maintenance of sleep hygiene and habits, oxygen therapy if required	People with OHS and without severe OSAHS (could have OSAHS but not with baseline AHI >30) AHI <30/hr. BMI 40±5.9 kg/m ² Neck 42±5.8 cm PaCO ₂ 6.5 0.5 kPa Mean AHI = 14/ hr	<ul style="list-style-type: none"> • QoL • Disease specific QoL (FOSQ) • Epworth • AHI • ODI • PaCO₂ 2 month follow-up	High risk of bias for subjective items due to lack of blinding, low risk of bias for objective outcomes
¹³⁵ Masa 2020 ¹³⁵ RCT Spain	Non-invasive ventilation (NIV) n = 49 Patients randomised to NIV were also instructed on lifestyle modification. Supplemental oxygen therapy was added if baseline daytime or nocturnal hypoxemia was detected during baseline polysomnography (control group) or titration polysomnography (NIV arm) Lifestyle n = 49 The lifestyle modification consisted of a 1,000-calorie diet and the maintenance of correct sleep hygiene and habits.	Stable ambulatory patients with untreated OHS and apnea-hypopnea index < 30 events/h (ie, no severe OSA) Age, yrs: NIV- 68.5 (58.8-74.0); control- 67.0 (61.5-72.0) ESS: NIV- 8.00 (5.00-12.0);control- 7.00 (4.00-12.5). AHI: NIV -14.4 (9.99-21.9); control-16.4 (6.37-22.2) BMI, kg/m ² :NIV- 39.1 (35.6-43.1); control- 40.9 (35.0-44.5)	<ul style="list-style-type: none"> • hospitalisation days per year • Mortality • PaCO₂ • SF 36 • FOSQ • ESS • Systolic blood pressure for hypertension • Diastolic blood pressure for hypertension • Cardiovascular events Median follow-up of 4.98 years The study is the second phase of the "Pickwick" study- the randomised	High risk of bias for subjective items due to lack of blinding, low risk of bias for objective outcomes

Study	Intervention and comparison	Population	Outcomes	Comments
Murphy 2012 ¹⁶⁸ UK RCT	<p>Volume assured Non-invasive ventilation (NIV) n = 25 AVAPS (average volume-assured pressure support) mode, mean Vte 657ml, 2/25 required supplemental oxygen</p> <p>Fixed Non-invasive ventilation (NIV) n = 25 Fixed bi-level PS, mean IPAP 25cm H₂O, 4/25 required supplemental oxygen</p> <p>Ventilator set-up done over ~2 days in both groups</p>	<p>People with OHS</p> <p>Mean age, (SD): 55 (10)</p> <p>Patients. BMI 50± 7 kg/m². PaCO₂ 6.9±0.8 kPa. SRI 53±17.</p>	<p>clinical trial of patients with OHS without severe OSA.</p> <ul style="list-style-type: none"> Disease specific QoL Severe Respiratory Insufficiency Questionnaire: (SRI) Epworth Adherence (h/night) PaCO₂ PaO₂ <p>3 month follow-up</p>	Low risk of bias
Piper 2008 ²⁰⁶ Australia RCT	<p>Non-invasive ventilation (NIV) n = 18</p> <p>CPAP n = 18</p>	<p>People with OHS and no severe nocturnal desaturation</p> <p>Mean age, (SD): 50 (15)</p> <p>Patients recruited from Sleep Disorders Clinic. Excluded patients with acute respiratory failure (n=17) or who showed an inadequate response to CPAP during an initial trial (n=11, defined as nocturnal SaO₂ <80% for > 10 min, or CO₂ > 1.3 kPa).</p>	<ul style="list-style-type: none"> Epworth PaCO₂ Adherence (h/night) 	High risk of bias for subjective items due to lack of blinding, low risk of bias for objective outcomes

Study	Intervention and comparison	Population	Outcomes	Comments
		<p>BMI 53±15 kg/m². CO₂ 6.7 kPa. Did not screen for OSA.</p> <p>All-comers not screened for OSA Stable patients Pressure support in the NIV group is only 6 cmH₂O.</p>		
<p>Storre 2006²⁴⁹ Germany cross-over trial</p>	<p>n=10</p> <p>Volume assured Non-invasive ventilation (NIV) Bilevel pressure ventilation device with AVAPS (average volume-assured pressure support) enabled</p> <p>Fixed Non-invasive ventilation (NIV) Bilevel pressure ventilation device without AVAPS (average volume-assured pressure support) enabled</p>	<p>People with OHS who did not respond to CPAP therapy (failed to achieve PCO₂ <45mmHg and RDI <10/hr)</p> <p>Excluded if unwell (RR>30; pH < 7.35) or had any previous ventilatory support. Mean P_{tc}CO₂ 7.7±12kPa.</p> <p>Mean age, (SD): 53.5 (11.7)</p>	<ul style="list-style-type: none"> • Disease specific QoL Severe Respiratory Insufficiency Questionnaire: (SRI) • AHI • ODI • PaCO₂ <p>6 week follow-up</p>	<p>High risk of bias for subjective items due to lack of blinding, low risk of bias for objective outcomes</p>

See appendix D for full evidence tables.

1 © NIHR 2024 All rights reserved. Content to Nation of rights
 2
 3
 4
 37

1.4.5 Quality assessment of clinical studies included in the evidence review –OSAHS population

Table 4: Clinical evidence summary: Auto-CPAP versus fixed level CPAP for improving usage of continuous positive airway pressure machines in adults with OSAHS –severe OSAHS

Outcomes	No of Participants (studies) Follow up	Quality of the evidence (GGRADE)	Relative effect (95% CI)	Anticipated absolute effects	
				Risk with Control	Risk difference with Auto-CPAP versus fixed CPAP (95% CI)
Machine usage (hours/night) Median follow-up 6 weeks	1452 (31 studies)	⊕⊕⊕⊖ LOW ^{1,5} due to risk of bias, indirectness		control group risk not available ⁶	The mean machine usage (hours/night) in the intervention groups was 0.21 higher (0.11 to 0.31 higher)
Number of participants who used CPAP therapy > 4 hours per night Follow-up range 3 to 16 weeks	346 (2 studies)	⊕⊕⊕⊖ LOW ^{1,5} due to risk of bias, indirectness	RR 1.06 (0.9 to 1.24)	Moderate 448 per 1000	27 more per 1000 (from 45 fewer to 108 more)
Symptoms (Epworth Sleepiness Scale) Scale 0 to 24 Higher is worse Median follow-up 6 weeks	1285 (25 studies)	⊕⊕⊕⊖ LOW ^{1,5} due to risk of bias, indirectness		control group risk not available ⁶	The mean symptoms (epworth sleepiness scale) in the intervention groups was 0.44 lower (0.72 to 0.16 lower)
Withdrawals (parallel group trials/first arm crossover trials) Median follow-up 6 weeks	1275 (13 studies)	⊕⊖⊖⊖ VERY LOW ^{1,2,5} due to risk of bias, imprecision, indirectness	RR 0.91 (0.67 to 1.24)	Moderate 80 per 1000	7 fewer per 1000 (from 26 fewer to 19 more)
Quality of life (Functional Outcome of Sleep Questionnaire)	352 (3 studies)	⊕⊖⊖⊖		control group risk	The mean quality of life (functional outcome of sleep questionnaire) in the intervention groups was

Outcomes	No of Participants (studies) Follow up	Quality of the evidence (GNRADE)	Relative effect (95% CI)	Anticipated absolute effects	
				Risk with Control	Risk difference with Auto-CPAP versus fixed CPAP (95% CI)
Scale from 5-20 Higher is better follow-up range 4 to 104 weeks		VERY LOW ^{1,5} due to risk of bias, indirectness		not available ⁶	0.12 higher (0.21 lower to 0.46 higher)
Quality of life (Sleep Association Quality of Life Index) Scale from 1-7 Higher is better	97 (2 studies)	⊕⊕⊕⊕ VERY LOW ^{1,5} due to risk of bias, , indirectness		control group risk not available ⁶	The mean quality of life (sleep association quality of life index) in the intervention groups was 0.14 lower (0.54 lower to 0.27 higher)
Quality of life (SF-36 questionnaire) - Physical functioning Scale from 0-100 Higher is better	60 (3 studies)	⊕⊕⊕⊕ LOW ^{1,2} due to risk of bias, imprecision		control group risk not available ⁶	The mean quality of life (sf-36 questionnaire) - physical functioning in the intervention groups was 0.76 higher (3.5 lower to 5.01 higher)
Quality of life (SF-36 questionnaire) - Role physical Scale from 0-100 Higher is better	60 (2 studies)	⊕⊕⊕⊕ LOW ^{1,2} due to risk of bias, imprecision		control group risk not available ⁶	The mean quality of life (sf-36 questionnaire) - role physical in the intervention groups was 3.73 lower (13.46 lower to 6.01 higher)
Quality of life (SF-36 questionnaire) - Bodily pain Scale from 0-100 Higher is better	60 (2 studies)	⊕⊕⊕⊕ LOW ^{1,2} due to risk of bias, imprecision		control group risk not available ⁶	The mean quality of life (sf-36 questionnaire) - bodily pain in the intervention groups was 4.21 higher (4.23 lower to 12.64 higher)
Quality of life (SF-36 questionnaire) - General health Scale from 0-100	60 (2 studies)	⊕⊕⊕⊕ LOW ^{1,2}		control group risk not	The mean quality of life (sf-36 questionnaire) - general health in the intervention groups was

Outcomes	No of Participants (studies) Follow up	Quality of the evidence (GNRADE)	Relative effect (95% CI)	Anticipated absolute effects	
				Risk with Control	Risk difference with Auto-CPAP versus fixed CPAP (95% CI)
Higher is better		due to risk of bias, imprecision		available ⁶	2.49 higher (4.99 lower to 9.97 higher)
Quality of life (SF-36 questionnaire) – Vitality Scale from 0-100 Higher is better	298 (6 studies)	⊕⊕⊕⊕ VERY LOW ^{1,2,5} due to risk of bias, imprecision, indirectness		control group risk not available ⁶	The mean quality of life (sf-36 questionnaire) - vitality in the intervention groups was 1.32 higher (1.25 lower to 3.88 higher)
Quality of life (SF-36 questionnaire) - Social functioning Scale from 0-100 Higher is better	60 (2 studies)	⊕⊕⊕⊕ LOW ^{1,2} due to risk of bias, imprecision		control group risk not available ⁶	The mean quality of life (sf-36 questionnaire) - social functioning in the intervention groups was 3.31 higher (4.29 lower to 10.92 higher)
Quality of life (SF-36 questionnaire) - Role emotional Scale from 0-100 Higher is better	60 (3 studies)	⊕⊕⊕⊕ LOW ^{1,2} due to risk of bias, imprecision		control group risk not available ⁶	The mean quality of life (sf-36 questionnaire) - role emotional in the intervention groups was 0.7 higher (4.19 lower to 5.59 higher)
Quality of life (SF-36 questionnaire) - Mental health Scale from 0-100 Higher is better	60 (3 studies)	⊕⊕⊕⊕ LOW ¹ due to risk of bias,		control group risk not available ⁶	The mean quality of life (sf-36 questionnaire) - mental health in the intervention groups was 0.2 higher (1.88 lower to 2.27 higher)
Apnoea Hypopnoea Index (events/hr) Lower is better Median follow-up 6 weeks	1256 (26 studies)	⊕⊕⊕⊕ LOW ^{1,5} due to risk of bias, indirectness		control group risk not	The mean apnoea hypopnoea index (events/hr) in the intervention groups was 0.48 higher (0.16 to 0.8 higher)

Outcomes	No of Participants (studies) Follow up	Quality of the evidence (GNRADE)	Relative effect (95% CI)	Anticipated absolute effects	
				Risk with Control	Risk difference with Auto-CPAP versus fixed CPAP (95% CI)
				available ⁶	
Arousals (events/hr)	136 (4 studies)	⊕⊕⊖⊖ LOW ^{1,3,5} due to risk of bias, indirectness		control group risk not available ⁶	The mean arousals (events/hr) in the intervention groups was 0.66 lower (2.9 lower to 1.58 higher)
Pressure of CPAP treatment (cm H2O) Median follow-up 6 weeks	1171 (24 studies)	⊕⊖⊖⊖ VERY LOW ^{1,4,5} due to risk of bias, inconsistency, indirectness		control group risk not available ⁶	The mean pressure of CPAP treatment (cm h2o) in the intervention groups was 1.49 lower (2.12 to 0.85 lower)
Systolic blood pressure Follow-up 12 and 16 weeks	353 (2 studies)	⊕⊕⊖⊖ LOW ¹ due to risk of bias,		Mean in control group was 132.8	The mean systolic blood pressure in the intervention groups was 1.87 higher (1.08 lower to 4.82 higher)
Diastolic blood pressure Follow-up 12 and 16 weeks	353 (2 studies)	⊕⊖⊖⊖ VERY LOW ^{1,2,4} due to risk of bias, inconsistency, imprecision		Mean in control group was 77.9	The mean diastolic blood pressure in the intervention groups was 4.01 higher (1.46 lower to 9.49 higher)
24 hour mean BP	530 (2 studies)	⊕⊕⊕⊕ HIGH		Mean in control group	The mean 24 hour mean bp in the intervention groups was 0.59 higher (1.05 lower to 2.22 higher)

Outcomes	No of Participants (studies) Follow up	Quality of the evidence (GNRADE)	Relative effect (95% CI)	Anticipated absolute effects	
				Risk with Control	Risk difference with Auto-CPAP versus fixed CPAP (95% CI)
				was 92.8	
24 hour systolic BP	530 (2 studies)	⊕⊕⊕⊕ HIGH		Mean in control group was 127.1	The mean 24 hour systolic bp in the intervention groups was 0.15 lower (2.21 lower to 1.91 higher)
24 hour diastolic BP	530 (2 studies)	⊕⊕⊕⊕⊖ HIGH		Mean in control group was 75.9	The mean 24 hour diastolic bp in the intervention groups was 0.9 higher (0.65 lower to 2.44 higher)
Tolerability outcomes - Intolerable treatment pressure Follow-up 4 to 36 weeks	171 (1 study)	⊕⊕⊕⊖ MODERATE ² due to imprecision	RR 0.9 (0.66 to 1.23)	Moderate	
				513 per 1000	51 fewer per 1000 (from 174 fewer to 118 more)
Tolerability outcomes - Mask Leak Follow-up 4 to 36 weeks	171 (1 study)	⊕⊕⊖⊖ LOW ² due to imprecision	RR 1.11 (0.74 to 1.66)	Moderate	
				338 per 1000	37 more per 1000 (from 88 fewer to 223 more)
Tolerability outcomes - Dry mouth Follow-up 4 to 36 weeks	171 (1 study)	⊕⊕⊕⊖ MODERATE ² due to imprecision	RR 0.82 (0.61 to 1.1)	Moderate	
				563 per 1000	101 fewer per 1000 (from 220 fewer to 56 more)
Tolerability outcomes - Stuffy nose				Moderate	

Outcomes	No of Participants (studies) Follow up	Quality of the evidence (GNRADE)	Relative effect (95% CI)	Anticipated absolute effects	
				Risk with Control	Risk difference with Auto-CPAP versus fixed CPAP (95% CI)
Follow-up 4 to 36 weeks	171 (1 study)	⊕⊕⊖⊖ LOW ² due to imprecision	RR 0.98 (0.63 to 1.54)	313 per 1000	6 fewer per 1000 (from 116 fewer to 169 more)
Patient preference (auto-CPAP/not auto-CPAP)	1082 (14 studies)	⊕⊖⊖⊖ VERY LOW ^{1,2,4,5} due to risk of bias, inconsistency, imprecision, indirectness	RR 0.99 (0.64 to 1.56)	Moderate	
				475 per 1000	5 fewer per 1000 (from 171 fewer to 266 more)
Mortality	No outcome reported				
<p>1 Downgraded by 1 increment if the majority of the evidence was at high risk of bias, and downgraded by 2 increments if the majority of the evidence was at very high risk of bias</p> <p>2 Downgraded by one increment if the confidence interval crossed one MID and downgraded by two increments if the confidence interval crossed both MIDs. MID for machine usage (adherence)- 1 hour ; Established MIDs for SF-36 physical/mental- 2/3 ; FOSQ- 2 ; ESS -2.5; SAQLI - 2. GRADE default MID (0.5XSD) used for all other continuous outcomes.</p> <p>3 Imprecision could not be assessed as control group SD not available</p> <p>4 Downgraded by 1 or 2 increments for heterogeneity. Random effect analysis used. Subgroup analysis not conducted in Cochrane review.</p> <p>5 Downgraded by 1 or 2 increments because the majority of the evidence included an indirect population (downgrade by one increment) or a very indirect population (downgrade by two increments). The population was deemed to be indirect when the outcome included evidence from studies with different severity OSAHS populations or when the study did not report the AHI of the population included.</p> <p>6 Cochrane review used mean difference (SE) in the analysis, control group risk data not available.</p>					

Table 5: Clinical evidence summary:

Non-invasive ventilation versus fixed level CPAP for improving usage of continuous positive airway pressure machines in adults with OSAHS-severe OSAHS

Outcomes	No of Participants (studies) Follow up	Quality of the evidence (GRADE)	Relative effect (95% CI)	Anticipated absolute effects	
				Risk with Control	Risk difference with NIV versus fixed CPAP (95% CI)
Machine usage (hours/night) Follow-up 4 to 52 weeks	268 (4 studies)	⊕⊕⊕⊖ LOW ¹ , due to risk of bias,		control group risk not available ⁴	The mean machine usage (hours/night) in the intervention groups was 0.14 higher (0.17 lower to 0.45 higher)
Symptoms (Epworth Sleepiness Scale) Scale from 0-24 Higher is worse Follow-up 4 to 12 weeks	226 (4 studies)	⊕⊕⊕⊖ LOW ¹ , due to risk of bias,		control group risk not available ⁴	The mean symptoms (epworth sleepiness scale) in the intervention groups was 0.49 lower (1.46 lower to 0.48 higher)
Withdrawals (parallel group trials/first arm cross-over trials) Follow-up 4 to 52 weeks	261 (3 studies)	⊕⊕⊕⊖ VERY LOW ^{1,2} due to risk of bias, imprecision	RR 0.61 (0.33 to 1.15)	Moderate 138 per 1000	54 fewer per 1000 (from 92 fewer to 21 more)
Quality of life (Functional Outcome of Sleep Questionnaire) Scale from 5-20 higher is better Follow-up 8 weeks	151 (1 study)	⊕⊕⊕⊖ LOW ^{1,2} due to risk of bias, imprecision		Mean in control group was 5.1	The mean quality of life (functional outcome of sleep questionnaire) in the intervention groups was 0.8 lower (6.08 lower to 4.48 higher)
Quality of life (Sleep Association Quality of Life Index) Scale 1-7 Higher is better	28 (1 study)	⊕⊕⊕⊖ MODERATE ¹ due to risk of bias		control group risk not available ⁴	The mean quality of life (sleep association quality of life index) in the intervention groups was 0.4 higher (0.34 lower to 1.14 higher)
Quality of life (SF-36 questionnaire) - Physical health Scale from 0-100 Higher is better	151 (1 study)	⊕⊕⊕⊖ VERY LOW ^{1,2} due to risk of bias, imprecision		Mean in control group	The mean quality of life (sf-36 questionnaire) - physical health in the intervention groups was 0.6 higher (2.21 lower to 3.41 higher)

Outcomes	No of Participants (studies) Follow up	Quality of the evidence (GRADE)	Relative effect (95% CI)	Anticipated absolute effects	
				Risk with Control	Risk difference with NIV versus fixed CPAP (95% CI)
				was 1.2	
Quality of life (SF-36 questionnaire) - Mental health Scale from 0-100 Higher is better	151 (1 study)	⊕⊕⊕⊖ LOW ^{1,2} due to risk of bias, imprecision		Mean in control group was 4.6	The mean quality of life (sf-36 questionnaire) - mental health in the intervention groups was 2.9 lower (7.09 lower to 1.29 higher)
Apnoea Hypopnoea Index (events/hr) Lower is better Follow-up 4 to 8weeks	179 (2 studies)	⊕⊕⊕⊖ VERY LOW ^{1,2} due to risk of bias, imprecision		The mean AHI was 6.6 events/hour	The mean apnoea hypopnoea index (events/hr) in the intervention groups was 1.36 higher (6.92 lower to 9.63 higher)
Patient preference - BiPAP/no preference or CPAP	88 (2 studies)	⊕⊕⊕⊖ VERY LOW ^{1,2,3} due to risk of bias, inconsistency, imprecision	RR 0.88 (0.47 to 1.65)	Moderate	
				545 per 1000	65 fewer per 1000 (from 289 fewer to 354 more)
Tolerability outcomes - Dry mouth Follow-up 4 to 52 weeks	151 (1 study)	⊕⊕⊕⊖ VERY LOW ^{1,2} due to risk of bias, imprecision	RR 0.56 (0.15 to 2.17)	Moderate	
				75 per 1000	33 fewer per 1000 (from 64 fewer to 88 more)
Tolerability outcomes - Mask intolerance Follow-up 4 to 52 weeks	151 (1 study)	⊕⊕⊕⊖ VERY LOW ^{1,2} due to risk of bias, imprecision	RR 1.13 (0.45 to 2.85)	Moderate	
				100 per 1000	13 more per 1000 (from 55 fewer to 185 more)

Outcomes	No of Participants (studies) Follow up	Quality of the evidence (GRADE)	Relative effect (95% CI)	Anticipated absolute effects	
				Risk with Control	Risk difference with NIV versus fixed CPAP (95% CI)
Treatment comfort score 0-100 VAS Follow-up 4 to 52 weeks	28 (1 study)	⊕⊕⊖⊖ LOW ^{1,2} due to risk of bias		control group risk not available ⁴	The mean treatment comfort score in the intervention groups was 9 higher (3.54 lower to 21.54 higher)
<p>1 Downgraded by 1 increment if the majority of the evidence was at high risk of bias, and downgraded by 2 increments if the majority of the evidence was at very high risk of bias</p> <p>2 Downgraded by one increment if the confidence interval crossed one MID and downgraded by two increments if the confidence interval crossed both MIDs . MID for machine usage (adherence)- 1 hour ; Established MIDs for SF-36 physical/mental- 2/3 ; FOSQ- 2 ; ESS -2.5; SAQLI - 2</p> <p>3 SAQLI- established MID 2.. GRADE default MID (0.5XSD) used for all other continuous outcomes.</p> <p>3 Downgraded by 1 or 2 increments for heterogeneity. Random effect analysis used.</p> <p>4Cochrane review used mean difference (SE) in the analysis, control group risk data not available.</p>					

Table 5: Clinical evidence summary: Heated humidification + fixed level CPAP versus fixed level CPAP alone for improving usage of continuous positive airway pressure machines in adults with obstructive sleep apnoea- severe OSAHS

Outcomes	No of Participants (studies) Follow up	Quality of the evidence (GRADE)	Relative effect (95% CI)	Anticipated absolute effects	
				Risk with Control	Risk difference with Heated humidification + fixed pressure CPAP versus fixed pressure CPAP alone (95% CI)
Machine usage (hours/night) Follow-up range 3 weeks to 12 weeks	277 (6 studies)	⊕⊕⊖⊖ LOW ¹ .		The mean	The mean machine usage (hours/night) in the intervention groups was

Outcomes	No of Participants (studies) Follow up	Quality of the evidence (GRADE)	Relative effect (95% CI)	Anticipated absolute effects	
				Risk with Control	Risk difference with Heated humidification + fixed pressure CPAP versus fixed pressure CPAP alone (95% CI)
		due to risk of bias,		machine usage was 5 hours	0.37 higher (0.1 to 0.64 higher)
Symptoms (Epworth Sleepiness Scale) Follow-up range 3 weeks to 12 weeks Scale from 0-24 Higher is worse	184 (4 studies)	⊕⊕⊖⊖ LOW ¹ . due to risk of bias		The mean symptoms ranged from 4 to 9 ESS	The mean symptoms (epworth sleepiness scale) in the intervention groups was 0.34 lower (0.93 lower to 0.26 higher)
Withdrawals (parallel group trials/first arm cross-over trials) Follow-up median 12 weeks	209 (3 studies)	⊕⊖⊖⊖ VERY LOW ^{1,2} due to risk of bias, imprecision	RR 1 (0.56 to 1.79)	Moderate 128 per 1000	0 fewer per 1000 (from 56 fewer to 101 more)
Apnoea Hypopnoea Index (events/hr) Lower is better Follow-up 4 weeks	44 (1 study)	⊕⊖⊖⊖ VERY LOW ^{1,2} due to risk of bias, imprecision		The mean AHI (events/hr) was 4.2 events/hr	The mean apnoea hypopnoea index (events/hr) in the intervention groups was 0.3 higher (0.95 lower to 1.55 higher)
Quality of life (SF-36 questionnaire) Scale from 0-100 Higher is better	124 (2 studies)	⊕⊖⊖⊖ VERY LOW ^{1,2} due to risk of		Mean in control	The mean quality of life (sf-36 questionnaire) in the intervention groups was

Outcomes	No of Participants (studies) Follow up	Quality of the evidence (GRADE)	Relative effect (95% CI)	Anticipated absolute effects	
				Risk with Control	Risk difference with Heated humidification + fixed pressure CPAP versus fixed pressure CPAP alone (95% CI)
		bias, imprecision		group was 70.48	0.11 higher (6.97 lower to 7.18 higher)
Nasal symptoms (parallel group trials) - Runny nose	73 (1 study)	⊕⊕⊕⊖ MODERATE ² due to imprecision	RR 0.39 (0.13 to 1.15)	Moderate	
				265 per 1000	162 fewer per 1000 (from 231 fewer to 40 more)
Nasal symptoms (parallel group trials) - Congested or blocked nose Follow-up mean 4 weeks	73 (1 study)	⊕⊕⊕⊕ HIGH	RR 0.37 (0.2 to 0.7)	Moderate	
				618 per 1000	389 fewer per 1000 (from 185 fewer to 494 fewer)
Nasal symptoms (parallel group trials) - Dry nose Follow-up 4 weeks	103 (2 studies)	⊕⊕⊕⊖ MODERATE ¹ due to risk of bias		Mean in control group was 13.2	The mean nasal symptoms (parallel group trials) - dry nose in the intervention groups was 0.38 standard deviations lower (0.78 lower to 0.01 higher)
Nasal symptoms (parallel group trials) - Runny nose Follow-up 4 weeks	103 (2 studies)	⊕⊕⊕⊖ MODERATE ¹ due to risk of bias		Mean in control group was 13.5	The mean nasal symptoms (parallel group trials) - runny nose in the intervention groups was 0.3 standard deviations lower (0.69 lower to 0.09 higher)
Nasal symptoms (parallel group trials) - Blocked nose Follow-up 4 weeks	103 (2 studies)	⊕⊕⊕⊖ MODERATE ¹ due to risk of bias		Mean in control group was 15.9	The mean nasal symptoms (parallel group trials) - blocked nose in the intervention groups was 0.38 standard deviations lower (0.78 lower to 0.01 higher)

Outcomes	No of Participants (studies) Follow up	Quality of the evidence (GRADE)	Relative effect (95% CI)	Anticipated absolute effects	
				Risk with Control	Risk difference with Heated humidification + fixed pressure CPAP versus fixed pressure CPAP alone (95% CI)
Nasal symptoms (parallel group trials) - Bleeding nose Follow-up 4 weeks	103 (2 studies)	⊕⊕⊕⊖ MODERATE ¹ due to risk of bias		Mean in control group was 10.5	The mean nasal symptoms (parallel group trials) - bleeding nose in the intervention groups was 0.45 standard deviations lower (0.99 lower to 0.1 higher)
Preference	74 (1 study)	⊕⊖⊖⊖ VERY LOW ^{1,2} due to risk of bias, imprecision	RR 1.06 (0.67 to 1.67)	Moderate 487 per 1000	29 more per 1000 (from 161 fewer to 326 more)
Mortality	No outcome reported				

1 Downgraded by 1 increment if the majority of the evidence was at high risk of bias, and downgraded by 2 increments if the majority of the evidence was at very high risk of bias
2 Downgraded by one increment if the confidence interval crossed one MID and downgraded by two increments if the confidence interval crossed both MIDs. MID for machine usage (adherence)- 1 hour ; Established MIDs for SF-36 physical/mental- 2/3 ; FOSQ- 2 ; ESS -2.5; SAQLI - 2.. GRADE default MID (0.5XSD) used for all other continuous outcomes.

1 **1.4.6 Quality assessment of clinical studies included in the evidence review – OHS population**

2 **Table 6: Clinical evidence summary: Fixed non-invasive ventilation (NIV) vs Volume assured non-invasive ventilation (NIV)**

Outcomes	No of Participants (studies) Follow up	Quality of the evidence (GRADE)	Relative effect (95% CI)	Anticipated absolute effects	
				Risk with Fixed NIV	Risk difference with Volume assured NIV (95% CI)
Change in disease specific QoL Severe Respiratory Insufficiency Questionnaire (SRI-SS) (parallel trial). Scale from: 0 to 100. Higher is better	46 (1 study) 3 months	⊕⊕⊕⊖ MODERATE ¹ due to imprecision		The mean change in disease specific qol in the control groups was 7	The mean change in disease specific qol in the intervention groups was 4 higher (3.23 lower to 11.23 higher)
Disease specific QoL Severe Respiratory Insufficiency Questionnaire (SRI-SS) (crossover trial). Scale from: 0 to 100. Higher is better	10 (1 study) 1.5 months	⊕⊖⊖⊖ VERY LOW ^{1,2} due to risk of bias, imprecision		The mean disease specific qol in the control groups was 78	The mean disease specific qol in the intervention groups was 3 lower (16.18 lower to 10.18 higher)
Change in ESS Scale from: 0 to 24. Higher is worse	46 (1 study) 3 months	⊕⊕⊕⊖ MODERATE ¹ due to imprecision		The mean change in ESS in the control groups was -6	The mean change in ESS in the intervention groups was 1 higher (2.47 lower to 4.47 higher)
PaCO2 kPa	56 (2 studies) 1.5-3 months	⊕⊖⊖⊖ VERY LOW ^{1,3} due to inconsistency, imprecision		The mean paco2 in the control groups was 6.2	The mean paco2 in the intervention groups was 0.14 lower (0.82 lower to 0.55 higher)
Adherence (hours per night)	46 (1 study) 3 months	⊕⊕⊕⊖ MODERATE ¹ due to imprecision		The mean adherence (hours per night) in the control groups was 5.1	The mean adherence (hours per night) in the intervention groups was 0.9 lower (2.44 lower to 0.64 higher)

Outcomes	No of Participants (studies) Follow up	Quality of the evidence (GRADE)	Relative effect (95% CI)	Anticipated absolute effects	
				Risk with Fixed NIV	Risk difference with Volume assured NIV (95% CI)
AHI (events/hr) Lower is better	10 (1 study) 1.5 months	⊕⊕⊕⊖ LOW ^{2,4} due to risk of bias, imprecision	Not estimable	See comment	See comment
ODI Lower is better	10 (1 study) 1.5 months	⊕⊖⊖⊖ VERY LOW ^{1,2} due to risk of bias, imprecision		The mean ODI in the control groups was 27	The mean ODI in the intervention groups was 6 higher (8.05 lower to 20.05 higher)
PaO2	46 (1 study)	⊕⊕⊕⊖ MODERATE ¹ due to imprecision			The mean pao2 in the intervention groups was 0.2 higher (0.89 lower to 0.49 higher)
Mortality	No outcome reported				
<p>1 Downgraded by 1 increment if the confidence interval crossed one MID or by 2 increments if the confidence interval crossed both MIDs . MID for machine usage (adherence)- 1 hour ; Established MIDs for SF-36 physical/mental- 2/3 ; SR-SS 6, FOSQ- 2 ; ESS -2.5; SAQLI - 2; SR- 2. GRADE default MID (0.5XSD) used for all other continuous outcomes.</p> <p>2 Downgraded by 1 increment if the majority of the evidence was at high risk of bias, and downgraded by 2 increments if the majority of the evidence was at very high risk of bias</p> <p>3. Downgraded by 1 or 2 increments for heterogeneity, unexplained by subgroup analysis. Random effect analysis used. 4 The mean and SD in both arms was 0.</p>					

1

Table 7: Clinical evidence summary: Non-invasive ventilation (NIV) vs lifestyle

Outcomes	No of Participants (studies) Follow up	Quality of the evidence (GRADE)	Relative effect (95% CI)	Anticipated absolute effects	
				Risk with Lifestyle	Risk difference with NIV (95% CI)
Change in PaCO2 at 1-2 months	262 (3 studies)	⊕⊕⊕⊖ MODERATE ¹ due to imprecision		The mean change in paco2 in the control groups was -2.8	The mean change in paco2 in the intervention groups was 2.93 lower (4.26 to 1.59 lower)

Outcomes	No of Participants (studies) Follow up	Quality of the evidence (GRADE)	Relative effect (95% CI)	Anticipated absolute effects	
				Risk with Lifestyle	Risk difference with NIV (95% CI)
PaCO ₂ at 3 years (without severe OSA)	96 (1 study)	⊕⊕⊕⊖ MODERATE ¹ due to imprecision		The mean paco ₂ in the control groups was 47.54	The mean paco ₂ at 3 years (without severe osa) in the intervention groups was 3.28 lower (5.63 to 0.93 lower)
Change in AHI at 1-2 months (people with severe OSAHS)	176 (2 studies)	⊕⊕⊕⊕ HIGH		The mean change in ahi (people with severe OSAHS) in the control groups was -0.2	The mean change in AHI (people with severe OSAHS) in the intervention groups was 48.41 lower (57.37 to 39.46 lower)
Change in AHI at 2 months (people without severe OSAHS)	86 (1 study)	⊕⊕⊕⊕ HIGH		The mean change in ahi (people without severe OSAHS) in the control groups was 0.1	The mean change in ahi (people without severe OSAHS) in the intervention groups was 11.10 lower (15.84 to 6.36 lower)
Change in ESS at 1-2 months Scale from: 0 to 24.	262 (3 studies)	⊕⊖⊖⊖ VERY LOW ^{1,2,3} due to risk of bias, imprecision, inconsistency		The mean change in ESS in the control groups was -1.2	The mean change in ESS in the intervention groups was 2.48 lower (4.11 to 0.86 lower)
ESS at 3 years (without severe OSA)	96 (1 study)	⊕⊕⊖⊖ LOW ^{1,2} due to risk of bias, imprecision		The mean ESS in the control groups was 7.13	The mean ess at 3 years (without severe osa) in the intervention groups was 2.97 lower (5.57 to 0.37 lower)
Change in HbA _{1c} at 1 months	35 (1 study)	⊕⊕⊕⊖ MODERATE ¹ due to imprecision		The mean change in HbA _{1c} in the control groups was -0.12	The mean change in hba _{1c} in the intervention groups was 0.16 higher (0.08 lower to 0.4 higher)

Outcomes	No of Participants (studies) Follow up	Quality of the evidence (GRADE)	Relative effect (95% CI)	Anticipated absolute effects	
				Risk with Lifestyle	Risk difference with NIV (95% CI)
Change in SBP at 1-2 months	121 (2 studies)	⊕⊕⊕⊖ MODERATE ¹ due to imprecision		The mean change in SBP in the control groups was -4.9	The mean change in SBP in the intervention groups was 1.57 higher (5.28 lower to 8.42 higher)
Systolic blood pressure at 3 years (without severe OSA)	96 (1 study)	⊕⊕⊕⊖ MODERATE ¹ due to imprecision		The mean change in SBP in the control groups was	The mean systolic blood pressure at 3 years (without severe osa) in the intervention groups was 3.33 higher (4.19 lower to 10.85 higher)
Diastolic blood pressure at 3 years (without severe OSA)	96 (1 study)	⊕⊕⊕⊖ MODERATE ¹ due to imprecision		The mean change in DBP in the control groups was -4.9	The mean diastolic blood pressure at 3 years (without severe osa) in the intervention groups was 3.47 higher (1.81 lower to 8.75 higher)
Change in ODI at 2 months (people with severe OSAHS)	141 (1 study)	⊕⊕⊕⊕ HIGH		The mean change in ODI (people with severe OSAHS) in the control groups was -4.7	The mean change in ODI (people with severe OSAHS) in the intervention groups was 41.30 lower (50.56 to 32.04 lower)
Change in ODI at 2 months (people without severe OSAHS)	86 (1 study)	⊕⊕⊕⊕ HIGH		The mean change in ODI (people without severe OSAHS) in the control groups was -0.4	The mean change in ODI (people without severe OSAHS) in the intervention groups was 18.60 lower (25.71 to 11.49 lower)
Change in SF-36 physical summary at 2 months Scale from: 0 to 100.	227 (2 studies)	⊕⊕⊖⊖ LOW ^{1,2} due to risk of bias, imprecision		The mean change in sf-36 physical summary in the control groups was 0.6	The mean change in sf-36 physical summary in the intervention groups was 1.78 higher (0.39 lower to 3.94 higher)

Outcomes	No of Participants (studies) Follow up	Quality of the evidence (GRADE)	Relative effect (95% CI)	Anticipated absolute effects	
				Risk with Lifestyle	Risk difference with NIV (95% CI)
SF-36 physical at 3 years (without severe OSA)	96 (1 study)	⊕⊕⊕⊕ VERY LOW ^{1,2} due to risk of bias, imprecision		The mean sf-36 physical in the control groups was 34.96	The mean sf-36 physical at 3 years (without severe osa) in the intervention groups was 2.35 higher (3.35 lower to 8.05 higher)
Change in SF-36 mental summary at 2 months Scale from: 0 to 100.	227 (2 studies)	⊕⊕⊕⊕ VERY LOW ^{1,2,3} due to risk of bias, imprecision, inconsistency		The mean change in sf-36 mental summary in the control groups was 0.2	The mean change in sf-36 mental summary in the intervention groups was 2.26 higher (0.75 lower to 5.27 higher)
SF 36 mental at 3 years (without severe OSA)	96 (1 study)	⊕⊕⊕⊕ VERY LOW ^{1,2} due to risk of bias, imprecision		The mean sf-36 mental in the control groups was 44.29	The mean sf 36 mental at 3 years (without severe osa) in the intervention groups was 1.47 lower (8.99 lower to 6.05 higher)
Change in FOSQ at 2 months Scale from: 5 to 30. Higher is better	227 (2 studies)	⊕⊕⊕⊕ LOW ^{1,2} due to risk of bias, imprecision		The mean change in FOSQ in the control groups was 0.2	The mean change in FOSQ in the intervention groups was 6.35 higher (1.87 to 10.84 higher)
FOSQ at 3 years (without severe OSA) Higher is better	96 (1 study)	⊕⊕⊕⊕ VERY LOW ^{1,2} due to risk of bias, imprecision		The mean FOSQ in the control groups was 72.16	The mean fosq at 3 years (without severe osa) in the intervention groups was 5.05 higher (5.96 lower to 16.06 higher)
Change in PaO2 at 2 months	35 (1 study)	⊕⊕⊕⊕ LOW ¹ due to imprecision		The mean change in pao2 in the control groups was 0.15	The mean pa02 in the intervention groups was 2.25 higher (5.89 lower to 10.39higher)

Outcomes	No of Participants (studies) Follow up	Quality of the evidence (GRADE)	Relative effect (95% CI)	Anticipated absolute effects	
				Risk with Lifestyle	Risk difference with NIV (95% CI)
Mortality at 3 years (without severe OSA)	96 (1 study)	⊕⊕⊖⊖ LOW ¹ due to imprecision		RR 1 (0.43 to 2.3)	0 fewer per 1000 (from 107 fewer to 244 more)
Cardiovascular events at 3 years (without severe OSA)	96 (1 study)	⊕⊕⊖⊖ LOW ¹ due to imprecision		RR 0.91 (0.43 to 1.94)	21 fewer per 1000 (from 131 fewer to 215 more)

1 Downgraded by 1 increment if the confidence interval crossed one MID or by 2 increments if the confidence interval crossed both MIDs . MID for machine usage (adherence)- 1 hour ; Established MIDs for SF-36 physical/mental- 2/3 ; FOSQ- 2 ; ESS -2.5; SAQLI – 2.. GRADE default MID (0.5XSD) used for all other continuous outcomes.
2 Downgraded by 1 increment if the majority of the evidence was at high risk of bias, and downgraded by 2 increments if the majority of the evidence was at very high risk of bias
3 Downgraded by 1 or 2 increments for heterogeneity unexplained by subgroup analysis. Random effects analysis used.

Table 8: Clinical evidence summary: Non-invasive ventilation (NIV) vs CPAP

Outcomes	No of Participants (studies) Follow up	Quality of the evidence (GRADE)	Relative effect (95% CI)	Anticipated absolute effects	
				Risk with CPAP	Risk difference with NIV (95% CI)
Change in SF-36 physical Scale from: 0 to 100. Higher is better	213 (2 studies) 2-3 months and 3 years	⊕⊕⊖⊖ LOW ^{1,2} due to risk of bias, imprecision		The mean change in sf-36 physical in the control groups was 39.4	The mean change in sf-36 physical in the intervention groups was 1.49 lower (4.88 lower to 1.9 higher)
Change in SF-36 mental Scale from: 0 to 100.	213 (2 studies) 2-3 months and 3 years	⊕⊕⊖⊖ LOW ^{1,2} due to risk of bias, imprecision		The mean change in sf-36 mental in the control groups was 47.29	The mean change in sf-36 mental in the intervention groups was 0.21 higher (3.11 lower to 2.38 higher)

Outcomes	No of Participants (studies) Follow up	Quality of the evidence (GRADE)	Relative effect (95% CI)	Anticipated absolute effects	
				Risk with CPAP	Risk difference with NIV (95% CI)
Disease specific QoL Severe Respiratory Insufficiency Questionnaire (SRI) Scale from: 0 to 100. Higher is better	57 (1 study) 3 months	⊕⊕⊕⊖ MODERATE ² due to imprecision		The mean SRI in the control groups was 67.58	The mean SRI in the intervention groups was 4.08 lower (12.16 lower to 4 higher)
Change in FOSQ Scale from: 5 to 30. Higher is better	156 (1 study) 2 months and 3 years	⊕⊖⊖⊖ VERY LOW ^{1,2} due to risk of bias, imprecision		The mean change in FOSQ in the control groups was 77.3	The mean change in FOSQ in the intervention groups was 5.4 higher (0.3 lower to 11.1 higher)
Hours/night	247 (3 studies) 2-3 months	⊕⊕⊕⊖ MODERATE ¹ due to risk of bias		The mean hours/night in the control groups was 5.3	The mean hours/night in the intervention groups was 0.1 higher (0.47 lower to 0.67 higher)
Change in AHI (events/hr)	151 (1 study) 2 months	⊕⊕⊕⊖ MODERATE ²		The mean change in ahi in the control groups was -60	The mean change in ahi in the intervention groups was 3 higher (6.74 lower to 12.74 higher)
Change in ODI	151 (1 study) 2 months	⊕⊕⊕⊖ MODERATE ² due to imprecision		The mean change in ODI in the control groups was -58	The mean change in ODI in the intervention groups was 12 higher (1.95 to 22.05 higher)
Change in PaCO ₂	194 (2 studies) 2-3 months and 3 years	⊕⊕⊕⊕ HIGH ²		The mean change in paco ₂ in the control groups was 19.1	The mean change in paco ₂ in the intervention groups was 0.62 lower (1.66 lower to 0.42 higher)
ESS Scale from: 0 to 24. Higher is worse	253 (3 studies) 2-3 months and 3 years	⊕⊕⊕⊖ LOW ^{1,2} due to risk of bias, imprecision		The mean ESS in the control groups was 1.9	The mean ESS in the intervention groups was 0.8 lower (3.34 lower to 1.75 higher)

Outcomes	No of Participants (studies) Follow up	Quality of the evidence (GRADE)	Relative effect (95% CI)	Anticipated absolute effects	
				Risk with CPAP	Risk difference with NIV (95% CI)
Systolic BP	57 (1 study) 3 months	⊕⊕⊕⊖ LOW ² due to imprecision		The mean systolic bp in the control groups was 137	The mean systolic bp in the intervention groups was 0 higher (8.74 lower to 8.74 higher)
Mortality	204 (1 study) 5.37 years	⊕⊕⊕⊖ LOW ² due to imprecision	RR 0.76 (0.37 to 1.55)	Moderate 150 per 1000	36 fewer per 1000 (from 95 fewer to 82 more)
cardiovascular events	204 (1 study) 3 years	⊕⊕⊕⊖ LOW ² due to imprecision	RR 1.17 (0.63 to 2.19)	Moderate 150 per 1000	25 more per 1000 (from 56 fewer to 179 more)
hospitalisation per patient per year	204 (1 study) 5.37 years	⊕⊕⊕⊕ HIGH		The mean hospitalisation in the control groups was 1.63	The mean hospitalisation per patient per year in the intervention groups was 0.19 lower (1.13 lower to 0.75 higher)

1 Downgraded by 1 increment if the majority of the evidence was at high risk of bias, and downgraded by 2 increments if the majority of the evidence was at very high risk of bias
2 Downgraded by 1 increment if the confidence interval crossed one MID or by 2 increments if the confidence interval crossed both MIDs . MID for machine usage (adherence)- 1 hour ; Established MIDs for SF-36 physical/mental- 2/3 ; ESS -2.5; SRI -6.. GRADE default MID (0.5XSD) used for all other continuous outcomes.

1

Table 9: Clinical evidence summary: CPAP vs lifestyle

Outcomes	No of Participants (studies) Follow up	Quality of the evidence (GRADE)	Relative effect (95% CI)	Anticipated absolute effects	
				Risk with Lifestyle	Risk difference with CPAP (fixed) (95% CI)
Change in SF-36 physical Scale from: 0 to 100.	150 (1 study) 2 months	⊕⊕⊕⊖ LOW ^{1,2} due to risk of bias, imprecision		The mean change in sf-36 physical in the control groups was 0.2	The mean change in sf-36 physical in the intervention groups was 1 higher (1.52 lower to 3.52 higher)

Outcomes	No of Participants (studies) Follow up	Quality of the evidence (GRADE)	Relative effect (95% CI)	Anticipated absolute effects	
				Risk with Lifestyle	Risk difference with CPAP (fixed) (95% CI)
Change in SF-36 mental Scale from: 0 to 100.	150 (1 study) 2 months	⊕⊕⊕⊖ LOW ^{1,2} due to risk of bias, imprecision		The mean change in sf-36 mental in the control groups was 1.2	The mean change in sf-36 mental in the intervention groups was 3.4 higher (0.06 to 6.74 higher)
Change in FOSQ Scale from: 5 to 20.	150 (1 study) 2 months	⊕⊕⊕⊖ LOW ^{1,2} due to risk of bias, imprecision		The mean change in FOSQ in the control groups was -1.7	The mean change in FOSQ in the intervention groups was 6.8 higher (1.67 to 11.93 higher)
Change in ESS Scale from 0-24	150 (1 study) 2 months	⊕⊕⊕⊖ LOW ^{1,2} due to risk of bias, imprecision		The mean change in ESS in the control groups was -1	The mean change in ESS in the intervention groups was 3.3 lower (4.76 to 1.84 lower)
Change in AHI	150 (1 study) 2 months	⊕⊕⊕⊕ HIGH		The mean change in ahi in the control groups was -6.8	The mean change in ahi in the intervention groups was 53.2 lower (62.97 to 43.43 lower)
Change in ODI	150 (1 study) 2 months	⊕⊕⊕⊕ HIGH		The mean change in ODI in the control groups was -4.7	The mean change in ODI in the intervention groups was 53.3 lower (62.75 to 43.85 lower)
Change in PaCO2	150 (1 study) 2 months	⊕⊕⊕⊕ HIGH		The mean change in paco2 in the control groups was -3.2	The mean change in paco2 in the intervention groups was 0.5 lower (2.52 lower to 1.52 higher)

1 Downgraded by 1 increment if the majority of the evidence was at high risk of bias, and downgraded by 2 increments if the majority of the evidence was at very high risk of bias
2 Downgraded by 1 increment if the confidence interval crossed one MID or by 2 increments if the confidence interval crossed both MIDs. MID for machine usage (adherence)- 1 hour ; Established MIDs for SF-36 physical/mental- 2/3 ; ESS -2.5; SRI -6.. GRADE default MID (0.5XSD) used for all other continuous outcomes.

1
 2
 3
 4
 5
 6
 7
 8
 9
 10
 11
 12
 13
 14
 15
 16
 17
 18
 19
 20
 21
 22
 23
 24

© NIJRC 2024 All rights reserved
 Consultant to Ministry of Health

Narrative results:

Data on tolerability outcomes were measured and reported inconsistently across the studies. Data have been presented a narratively for studies where could not not be analysed (data were presented graphically or data could not be adjusted adequately for the crossover design). Narrative data was considered alongside the GRADE evidence by the committee when making recommendations. The overall study quality was taken into account as GRADE analysis for each outcome could not be performed.

Auto CPAP vs fixed CPAP

Nasal blockage (very low quality)

Four participants in Sériès 1997 suffered nasal blockage (two from auto-CPAP1 group, one from auto-CPAP2, and one from fixed CPAP), which resolved with the use of a heated humidifier. Nolan 2007 presented bar charts of those experiencing blocked or runny nose during both arms of treatment (just over 40% in those treated with auto-CPAP and just over 30% in those with fixed pressure CPAP based on visual inspection, N = 26).

Nussbaumer 2006 reported similar scores between treatment arms by participants who rated symptoms on a VAS (N = 38).

Tolerance of treatment pressure (very low quality)

Massie 2003 reported a significant difference between auto and fixed CPAP in favour of the automatic pressure mode on feeling discomfort from pressure and experiencing less trouble getting to sleep (all values $P < 0.006$). Randerath 2001 reported no significant differences between the two groups who were treated with both auto and fixed CPAP (no numerical values presented). d'Ortho 2000 reported little difference on an un-validated questionnaire measuring tolerance of treatment pressure between auto-CPAP and fixed CPAP (N = 25). In Nussbaumer 2006 participant-rated tolerance of treatment pressure was better in the auto-CPAP arm than during fixed pressure CPAP treatment.

Mask leak (very low quality)

Nolan 2007 presented data that indicated slightly fewer participants experiencing leak with auto-CPAP (just over 20% versus just under 25% based on visual inspection).

1 Teschler 2000 reported no significant difference in mask leak between fixed CPAP (13% mask on time with leak of 0.4 Ls-1) and auto-CPAP
2 (10% mask on time with leak of 0.4 Ls-1). Hukins 2004, Damjanovic 2009, Galetke 2008 and West 2006 reported slightly fewer leaks as either
3 number of leaks per person, leakage time or pressure leaked per second with auto-CPAP compared with CPAP. Nussbaumer 2006 found that
4 mask leaks were perceived to be less problematic on auto-CPAP than on fixed pressure CPAP.

5 **NIV vs fixed CPAP**

6 ***Tolerability outcomes (very low quality)***

7 Reeves-Hoché 1995 reported five withdrawals due to either mask discomfort (n = 2) or therapy intolerance (n = 3). All were from the CPAP
8 group. No withdrawals due to mask discomfort or therapy intolerance occurred from the bi-level PAP group. Twenty participants complained of
9 nasal dryness (no distribution between the two groups reported). Three participants complained of rhinorrhoea and 15 participants complained
10 of nasal bridge pressure (no distribution reported between the two groups).

11 Gay 2003 reported that telephone contact did not identify any complications that necessitated further interventions. Muir 1998 did not report
12 data in terms of specific adverse effects. No difference in the rate of adverse effects was reported. Gulati 2015 used a global treatment
13 comfort score on a 0-100 VAS but there was insufficient evidence to determine the effect (Bi-PAP: 69 versus fixed CPAP 60, P = 0.16).
14
15

© NICE 2024. All rights reserved.
Guidance for the National Health Service

1 **1.5 Economic evidence**

2 **1.5.1 Included studies**

3 Two health economic study were included in this review, one for OSAHS²³ and the other for
4 OHS¹⁴¹. This is summarised in the health economic evidence profile below (Table 10) and
5 the health economic evidence table in appendix H.

6 **1.5.2 Excluded studies**

7 No health economic studies that were relevant to this question were excluded due to
8 assessment of limited applicability or methodological limitations.

9 See also the health economic study selection flow chart in appendix G.

10

11

1
2
3
4
5
6
7
8
 © NIJCE 2024 All rights reserved. Guidance for National Health Service

1.5.3 Summary of studies included in the economic evidence review

Table 10: Health economic evidence profile: Auto-CPAP versus fixed level CPAP

Study	Applicability	Limitations	Other comments	Incremental cost	Incremental effects	Cost effectiveness	Uncertainty
Bloch 2018 ²³	Partially Applicable (a)	Potentially serious limitations (b)	Cost-consequences ^(c) analysis RCT with 2 year follow-up	OSAHS costs +£180 All health care costs -£60	-0.03 QALYs ^(c)	OSAHS costs Fixed level dominated auto-CPAP All health care costs Fixed level cost £2,000 per QALY gained	Quality of life change was not sensitive to Intention-to-treat / per protocol analysis

Abbreviations: CPAP=continuous passive airway pressure; QALY= quality-adjusted life years; RCT= randomised controlled trial

(a) Quality of life measured by SF-6D not EQ-5D. Switzerland cost perspective.

(b) Costs were medians not means. Based on a single trial not a systematic review. Not double-blinded. Funding from manufacturers.

(c) QALYs estimated by National Guideline Centre

Table 11: Health economic evidence profile: Non-invasive ventilation versus CPAP

Study	Applicability	Limitations	Other comments	Incremental cost	Incremental effects	Cost effectiveness	Uncertainty
Masa 2020 ¹⁴¹	Partially applicable ^(a)	Minor limitations ^(b)	<ul style="list-style-type: none"> • Within-RCT cost-effectiveness analysis (Pickwick study/Masa 2015¹³⁷) • Population: Stable ambulatory patients with OHS and concomitant severe OSA (AHI ≥30) • Time horizon: 3 years 	£830 per year ^(c)	Hospitalisation days per year: -0.24	£3736 per hospital day averted	Probability CPAP cost saving: 99.5% Results were robust to sensitivity analyses which included exploring the impact of a higher proportion of treatment dropouts in the CPAP group.

Abbreviations: RCT= randomised controlled trial; CPAP = Continuous positive airway pressure.

(a) Partially applicable; Spanish healthcare system; QALYs and clinical outcomes not included; no discounting.

(b) Minor limitations; Within RCT cost-effectiveness analysis; details regarding resource and cost collection not reported.

(c) 2018 Spanish Euros converted to 2018 UK pounds. ¹⁹⁰ Cost components incorporated: The cost of hospitalisation days plus other hospital resources, including ICU days and ED visits; non-annual, baseline and annual clinic visits; NIV daytime adjustment and tests; medication for comorbid conditions; home care for PAP therapy.

1 1.5.4 Unit costs

2 Unit costs were presented to the guideline committee.

3 **Table 12: Unit costs of positive airway pressure devices with and without**
4 **humidification**

Device	Cost	Annuitised Device Costs ^(a)	Device Name ^(b)	Supply Chain Code
Fixed-level continuous positive airway pressure device (CPAP)	£216 - £280	£34 - £44	S9 Escape, Airsense10 Elite, Airsense Elite Standard sleepcube SystemOne Pro Dreamstation Pro	FDD2400, FDD5011, FAG1366 FAG2279 FAG4055 FAG4053
Fixed-level CPAP + Humidifier	£360 - £370	£58- £63	Sleepstyle fixed SystemOne Pro Dreamstation	FDE897 FAG4056 FAG4054
Automatic continuous positive airway pressure device (Auto-CPAP)	£367 - £400	£57 - £58	Airsense Autoset Dreamstation Auto SystemOne Auto	FAG1365 FAG3369 FAG4059
Auto-CPAP + Humidifier	£450 - £485	£71 - £77	Airsense Autoset Dreamstation Auto SystemOne Auto Airesense Autoset for Her Sleepstyle Auto	FAG2246 FAG1364 FAG3372 FDE896 FAG4060

5 (a) Assuming the equipment lasts 7 years and a discount rate of 3.5%.

6 (b) Example devices have been listed here.¹⁸¹ There might be other devices available from the NHS supply chain.
7 Costs for consumable products such as head masks have not been included here as these costs would be the
8 same irrespective of which devices is preferred.

9 **Table 13: Unit cost of non-invasive ventilation devices for obesity hypoventilation**
10 **syndrome**

Device Type	Device Cost	Annuitized device costs ^(a)	Supply Chain Codes ^(b)
Non-invasive ventilation (NIV)	£1620 - £3780	£256 - £597	FDD5016, FDD5020 FDD5013, FAG1720, FAG2145, FAG2146, FDD2437, FDD2438,
NIV with auto component or iVAPS	£2220-£3105	£351 - £497	FDD5017, FAG2144, FAG2148

11 (a) Assuming the equipment lasts 7 years and a discount rate of 3.5%.

12 (b) Example devices have been listed her. There might be other available from the NHS supply chain. Costs for
13 consumable products such as head masks have not been included here as these costs would be the same
14 irrespective of which devices is preferred.

1 1.5.5 Health economic modelling

2 This analysis was conducted as a sub-analysis of the main guideline model, which covered
3 the diagnostic and treatment pathway for people suspected of having OSAHS (See
4 Economic analysis report).

5 1.5.5.1 Strategies compared

6 The cost of auto-CPAP devices are more expensive than the fixed level devices. However,
7 this cost will be at least partially offset by reduced staff time required in re-titrating patients.
8 Since the cost of re-titration can be reduced in the presence of telemonitoring, we considered
9 costs in the presence and absence of telemonitoring.

10 1.5.5.2 Methods and data sources (Summary)

- 11 • Health outcomes
 - 12 ○ We assumed no difference in patient outcomes between strategies.
- 13 • Costs
 - 14 ○ Set up costs, 3 month review and annual review costs were assumed to be
 - 15 the same for each strategy and only device costs, telemonitoring and
 - 16 retitration costs differ between strategies
 - 17 ○ The cost of the CPAP devices and consumables were extracted from the NHS
 - 18 Supply catalogue. The unweighted mean of different devices was used in the
 - 19 model base case - £248 for fixed-CPAP and £384 for auto-CPAP. Higher and
 - 20 lower costs were used in a sensitivity analysis.
 - 21 ○ The device costs were annuitized using a discount rate of 3.5% and assuming
 - 22 the equipment is replaced after 7 years.
 - 23 ○ Telemonitoring costs were from ResMed (£45 for one year or £150 for 5
 - 24 years).
 - 25 ○ Education and set up was costed as a respiratory consultant-led outpatient
 - 26 consultation and follow-up was a non-consultant-led outpatient consultation.
 - 27 The unit costs were 'NHS costs'.
- 28 • Re—titration
 - 29 ○ Re-titration using telemonitoring was assumed to take up 20 minutes of a
 - 30 physiologist's time (60 minutes in a sensitivity analysis).
 - 31 ○ Re-titration using auto-titration was assumed to require an auto-CPAP
 - 32 machine over 2 nights and analysis of the results was assumed to take 45
 - 33 minutes of a physiologist's time (75 minutes in a sensitivity analysis) and 10
 - 34 minutes of a medical consultant.
 - 35 ○ The unit cost of staff time used in re-titration were standard NHS costs from
 - 36 the PSSRU (£47 per hour for a band 6 physiologist and £109 per hour for a
 - 37 medical consultant)
 - 38 ○ It was assumed that 18% of patients using fixed-CPAP would require re-
 - 39 titration – based on the number of patients having an unplanned contact in
 - 40 one of the included trials.²³ This was increased to 30% in a sensitivity
 - 41 analysis.
- 42 • Lifetime costs
 - 43 ○ The lifetime costs were calculated from the main guideline model and include
 - 44 the cost of RTAs and the health care costs associated with treating
 - 45 cardiovascular events. However, these costs were assumed not to vary
 - 46 between strategies. The difference in lifetime cost between strategies is
 - 47 attributable to the differences in device, telemonitoring and retitration costs.
 - 48 ○ The lifetime costs were based on a cohort of men aged 50. This was
 - 49 calculated separately for men with mild OSAHS and for men with moderate
 - 50 OSAHS. The only difference was that dropout from treatment was greater
 - 51 than for the men with mild OSAHS.

1 The resulting cost per year of treatment is shown in Table 14.

2 **Table 14: Cost (£) of each strategy per year of treatment**

	Device Cost	Staff	Retitration staff time	Tele-monitoring access	Consumables	Total
Year 1						
Fixed-level CPAP with auto-titration	39.16	265.57	9.72		120.58	435.02
Fixed-level CPAP with telemonitoring	39.16	265.57	2.82	30.00	120.58	458.12
Fixed-level CPAP with telemonitoring (yr 1 only)	39.16	265.57	2.82	45.00	120.58	473.12
Auto-CPAP only	60.66	265.57			120.58	446.81
Auto-CPAP with telemonitoring	60.66	265.57		30.00	120.58	476.81
Year 2 onwards						
Fixed-level CPAP with auto-titration	39.16	119.97	0.00		120.58	279.70
Fixed-level CPAP with telemonitoring	39.16	119.97	0.00	30.00	120.58	309.70
Fixed-level CPAP with telemonitoring (yr 1 only)	39.16	119.97	0.00		120.58	279.70
Auto-CPAP only	60.66	119.97			120.58	301.21
Auto-CPAP with telemonitoring	60.66	119.97		30.00	120.58	331.21

3 **Results**

4 The lowest cost strategy was Fixed-level CPAP with auto-titration followed by Fixed-level
5 CPAP with telemonitoring for one year and then by auto-CPAP – see Table 15. The ranking
6 was the same across all the sensitivity analyses.

7 **Table 15: Lifetime mean cost (£) per patient of each strategy**

	Base case	Low auto-CPAP price and high fixed-level CPAP price	30% require retitration in year 1	Increased staff time for retitration	All 3 (least favourable to fixed-level CPAP)
Mild OSAHS					
Fixed-level CPAP with auto-titration	9,968	10,031	9,975	9,973	10,045
Fixed-level CPAP with telemonitoring	10,335	10,398	10,337	10,341	10,409
Fixed-level CPAP with telemonitoring (yr 1 only)	10,007	10,069	10,008	10,012	10,080

	Base case	Low auto-CPAP price and high fixed-level CPAP price	30% require retitration in year 1	Increased staff time for retitration	All 3 (least favourable to fixed-level CPAP)
Auto-CPAP only	10,227	10,194	10,227	10,227	10,194
Auto-CPAP with telemonitoring	10,600	10,568	10,600	10,600	10,568
Moderate OSASHS					
Fixed-level CPAP with auto-titration	10,280	10,350	10,287	10,284	10,363
Fixed-level CPAP with telemonitoring	10,688	10,758	10,690	10,694	10,769
Fixed-level CPAP with telemonitoring (yr 1 only)	10,318	10,388	10,320	10,324	10,399
Auto-CPAP only	10,568	10,532	10,568	10,568	10,532
Auto-CPAP with telemonitoring	10,983	10,947	10,983	10,983	10,947

1
2
3

4
5
6
7
8
9
10
11
12
13
14
15
16
17
18
19
20
21
22

This analysis was assessed to be partially applicable because it does not include QALYs with potentially serious limitations, since resource use was based on expert opinion.

1.6 Economic evidence statements

- One cost-utility comparison based on a published cost consequences analysis found that:
 - Fixed-level CPAP dominated auto-CPAP for adults with OSAHS (based on OSAHS costs)
 - Fixed-level CPAP was cost effective compared with auto-CPAP for adults with OSAHS (£2000 per QALY gained) (based on all health care costs)

This analysis was assessed to be partially applicable with potentially serious limitations.
- One cost analysis found that CPAP was cost saving compared to non-invasive ventilation for people with obesity hypoventilation syndrome.

This analysis was assessed to be partially applicable with minor limitations.
- One original cost comparison found that:
 - Fixed-level CPAP (using auto-CPAP just for re-titration) was the lowest cost strategy
 - Fixed-level CPAP (with telemonitoring) was less costly than auto-CPAP *with* telemonitoring
 - Fixed-level CPAP (with telemonitoring for 1 year) was less costly than auto-CPAP *without* telemonitoring
 - Fixed-level CPAP (with telemonitoring) was more costly than auto-CPAP without telemonitoring

This analysis was assessed to be partially applicable with potentially serious limitations.

1.7 The committee's discussion of the evidence

1.7.1 Interpreting the evidence

1.7.1.1 The outcomes that matter most

The committee considered the outcome of health-related quality of life as critical outcome for decision making. Other important outcomes included sleepiness scores (e.g. Epworth), Apnoea-Hypopnoea index, Oxygen desaturation index, hours of use, minor adverse effects of treatment, tolerability of the treatment (such as dry mouth, stuffy nose, mask intolerance), treatment pressure, expression of preference. The committee were also interested in the impact on co-existing conditions such as HbA1c for diabetes, cardiovascular events and systolic blood pressure for hypertension.

No evidence was identified for impact on cardiovascular events in the OSAHS population.

No evidence was identified for the outcomes of adverse effects of treatments, tolerability of the treatment, treatment pressure, expression of preference and impact on co-existing conditions for the OHS population.

1.7.1.2 The quality of the evidence

OSAHS

There was evidence from 48 studies: 36 studies compared auto-CPAP with fixed level CPAP, 6 studies compared non-invasive ventilation (NIV) with fixed level CPAP, and 6 studies compared addition of humidification to fixed CPAP with fixed level CPAP. The populations recruited to the studies were predominantly male with a recent diagnosis of OSAHS. At baseline, the study populations had high BMI and AHI scores, and symptom scores indicated that they had excessive daytime sleepiness.

Data on tolerability outcomes (nasal blockage, dry mouth, tolerance of treatment pressure and mask leak) used different scales to capture these outcomes. Data were presented narratively for studies where data could not be analysed. Hence the comparative effects on tolerability outcomes are uncertain. The committee took this very low quality data into account while interpreting the evidence for decision making.

All evidence was in people with moderate to severe sleep apnoea (AHI ≥ 15 but <30 moderate and AHI ≥ 30 severe); however the majority of the studies were in people with severe sleep apnoea.

The committee considered the clinical importance of AHI on a case by case basis, taking into consideration the baseline AHI and the improvement in severity of sleep apnoea.

The quality of the evidence varied from high to very low quality. The majority of the evidence was downgraded due to due to risk of bias, inconsistency and imprecision. Risk of bias was most commonly due to selection bias and lack of blinding. Where there was heterogeneity in the evidence for an outcome, outcomes were downgraded for inconsistency as sub-group analysis was not conducted as data was from the Cochrane review. The committee also acknowledged that some uncertainty existed across the effect sizes seen within the evidence, with some confidence intervals crossing the MID thresholds or line of no effect. The committee took into account the quality of the evidence, including the uncertainty in their interpretation of the evidence.

OHS

There was evidence from 9 studies - 3 studies compared non-invasive ventilation (NIV) with lifestyle advice only, 3 studies compared non-invasive ventilation (NIV) with CPAP, 1 study

1 compared non-invasive ventilation (NIV), CPAP and lifestyle advice and 2 studies compared
2 volume assured non-invasive ventilation (NIV) with fixed non-invasive ventilation (NIV). All
3 studies in the review included patients with severe sleep apnoea except for one study which
4 had a mixed population including both moderate and severe sleep apnoea, and one that
5 excluded patients with severe OSAHS. The quality of the evidence varied from high to very
6 low quality; the majority of the evidence was downgraded due to risk of bias, inconsistency
7 and imprecision. Risk of bias was most commonly due to selection bias and lack of blinding.
8 Where there was heterogeneity in the evidence for an outcome, pre-specified subgroup
9 analyses did not explain the variation in effect sizes. As a result, many outcomes were
10 downgraded for inconsistency. The committee also acknowledged that some uncertainty
11 existed across the effect sizes seen within the evidence, with some confidence intervals
12 crossing the MID thresholds or line of no effect. The committee took this in to account in their
13 interpretation of evidence.

14 15 **COPD-OSAHS overlap syndrome**

16 No evidence was identified for people with COPD-OSAHS overlap syndrome.

17 **1.7.1.3 Benefits and harms**

18 **OSAHS**

19 The evidence was available for people with moderate to severe OSAHS; however the
20 majority of the studies in all three comparisons listed below were in people with severe
21 OSAHS.

22 ***Auto CPAP vs fixed level CPAP***

23 The evidence suggested that there was no clinically important difference between auto
24 CPAP and fixed level CPAP for the outcomes of machine usage, number of participants who
25 used CPAP therapy > 4 hours per night, symptoms (Epworth Sleepiness Scale), withdrawal,
26 quality of life (measured by FOSQ, SAQLI and SF-36), Apnoea Hypopnoea Index
27 (events/hr), arousals (events/hr), blood pressure, intolerable treatment pressure, mask leak
28 and stuffy nose.

29 Overall there was no clinically important difference between auto CPAP and fixed level
30 CPAP for the outcome treatment pressure, but there was a high degree of statistical
31 variation. Despite the different mechanisms used to deliver mask pressure between the
32 devices (auto CPAP and fixed level CPAP), in some studies the delivered treatment pressure
33 was equivalent between auto-CPAP and fixed level CPAP, whilst in others the mean
34 treatment pressure in auto-CPAP was between 3 and 5 cm H₂O lower. Differences in
35 algorithms used by the different machines used to alter pressure (e.g. forced oscillation),
36 variation in peak treatment pressure within study populations and the selection of participants
37 on the basis of high treatment pressure requirements, could contribute to the conflicting
38 results. We consider the certainty of evidence for this outcome to be low because of this
39 degree of variation. The committee acknowledged that in some OSAHS patients the lower
40 mean pressure delivery from auto CPAP may be beneficial as it may lead to better
41 tolerability, and in turn increase adherence to therapy.

42 There was also no clinically important difference between auto CPAP and fixed level CPAP
43 for the outcome patient preference. However the results from the studies indicated wide
44 variation between users of CPAP in terms of how they respond to the different modes of
45 pressure delivery. In eight of the 14 studies reporting this outcome, there was a numerically
46 superior preference for auto-CPAP over either fixed level CPAP, or neither treatment.
47 However, in 6 studies the preference was in the opposite direction. There was no obvious
48 explanation for this apparent discrepancy in terms of study design and technology of active

1 interventions. Narrative evidence for the outcomes mask leak, tolerance for treatment
2 pressure and nasal blockage was inconsistent and this was based on very low quality
3 evidence.

4 ***Non-invasive ventilation (NIV) vs fixed level CPAP***

5 The evidence suggested that there was no clinically important difference between non-
6 invasive ventilation (NIV) and fixed level CPAP for any of the following outcomes: machine
7 usage (hours/night), symptoms (Epworth Sleepiness Scale), withdrawal, quality of life
8 (measured by SAQLI and SF-36), Apnoea Hypopnoea Index (events/hr), patient preference,
9 dry mouth, mask intolerance and treatment comfort.

10 There was clinically important benefit of non-invasive ventilation (NIV) compared to fixed
11 level CPAP for the outcome dry mouth. The committee however were not confident of this
12 outcome as there was some uncertainty around the effect estimate and it was based on one
13 small study.

14 ***Heated humidification with fixed pressure CPAP vs fixed level CPAP alone***

15 The evidence suggested that there was no clinically important difference between heated
16 humidification with fixed level CPAP and fixed level CPAP alone for machine usage,
17 symptoms (Epworth Sleepiness Scale), withdrawal, quality of life (measured by SF-36),
18 Apnoea Hypopnoea Index (events/hr) and patient preference. There was a clinically
19 important benefit of heated humidification + fixed level CPAP for nasal symptoms such as
20 runny nose and congested nose (from dichotomous outcomes); however continuous data for
21 the same outcomes did not show any clinically important difference between the two groups.

22 CPAP treatment options for mild/moderate/severe OSAHS-committee's consideration of the 23 evidence to make recommendations

24 The NICE technology appraisal guidance TA139 on continuous positive airway pressure for
25 the treatment of obstructive sleep apnoea/hypopnoea syndrome¹⁷⁵ recommends CPAP as a
26 treatment option for moderate and severe OSAHS. In line with this, the committee agreed
27 that CPAP should be first-line treatment for people with moderate and severe OSAHS. The
28 evidence for use of CPAP in mild OSAHS is considered separately in Evidence Review E.

29 In the evidence reviewed for types of CPAP, most of the studies compared auto-CPAP with
30 fixed level CPAP and measured machine usage, symptoms and AHI. There was weaker
31 evidence (few studies) for quality of life. The evidence showed fixed level and auto CPAP to
32 be equally effective and auto-CPAP to be more costly and therefore the committee
33 recommended fixed level CPAP as first choice.

34 The committee based on their experience discussed the advantages of telemonitoring.
35 These include early night-by-night access to data which can lead to early detection of
36 problems such as mask leaks or persistent respiratory events of sleep apnoea, and the
37 ability to monitor that OSAHS so that it continues to be effectively controlled and the
38 individual is adherent to therapy. Telemonitoring makes managing a person's OSAHS more
39 efficient for clinicians as they have ready access to the data should they need it. For
40 example, if contacted by a person with an issue they can use the data to help identify the
41 problem (for example, mask leak or inadequate pressure) and take appropriate action
42 without the need for a scheduled appointment. The committee agreed that video and
43 telephone consultations along with telemonitoring is also advantageous to people with
44 OSAHS as it can reduce the number of in-person visits needed to the sleep service. This can
45 be particularly beneficial to patients who have difficulty in getting to clinics, for example,
46 people who live in remote places or people with poor mobility, there would be fewer clinic
47 visits in such cases. The reduction in the number of face-to-face consultations will also help
48 reduce the risk of infection during the COVID-19 pandemic. Telemonitoring has facilitated
49 remote assessment of patients during the coronavirus pandemic and has become a standard
50 follow-up option in most sleep services. This use is likely to continue long term, because it is

1 convenient for patients, enables them to assess progress themselves and allows access to
2 efficacy and adherence data whenever needed, for example, for problem solving, routine
3 follow-up and to complete DVLA reports.

4 The costs of telemonitoring were also discussed and the committee noted that in their
5 experience, telemonitoring is included in the price of the machine for 12 months. Based on
6 this they agreed that telemonitoring should be offered alongside CPAP for the first 12
7 months of treatment, and considered beyond 12 months where optimal control of symptoms
8 and AHI has not been achieved, or to help with solving problems that people with OSAHS
9 might experience. However, some people, particularly those in whom high pressures are
10 only required for part of the time, find auto CPAP significantly more comfortable and effective
11 than fixed level CPAP. For others, telemonitoring may not be possible because of
12 technological constraints such as the lack of availability of internet or poor internet connection.
13 The committee agreed that auto-CPAP should be available in these cases. The committee
14 discussed that initial pressure setting for CPAP is important to help ensure patient adherence
15 to therapy and improve important outcomes, but they agreed that this should be
16 a clinical decision individual to each person with OSAHS.

17 People who have previously used CPAP prior to study entry are under-represented in the
18 studies included in the review. The results of the studies that recruited from this population
19 do not provide evidence of substantially different results in terms of either usage or functional
20 outcomes in these groups.

21 The evidence was available for people with moderate to severe OSAHS; the
22 committee agreed that the data could be extrapolated to people with mild OSAHS as well.

23 The committee discussed that there was a variation in practice in the UK in the use of fixed
24 level CPAP and auto CPAP, with bigger centres generally using fixed level CPAP and
25 smaller centres using auto CPAP.

26 Evidence suggested that there was clinically important benefit of addition of heated
27 humidification for nasal symptoms such as runny nose and congested nose, but the results
28 were not consistent. The committee from their experience of current practice agreed that
29 addition of humidification to CPAP should be considered for people with all severities of
30 OSAHS who have nasal symptoms, as it could reduce side effects causing upper airway
31 symptoms and subsequently improve adherence and treatment effectiveness.

32 The evidence for CPAP compared to conservative management and other interventions in
33 mild OSAHS population is in evidence report E.

34 The committee agreed that all people with OSAHS should also be offered lifestyle advice
35 including weight loss, smoking cessation, sleep hygiene and reduced alcohol intake
36 alongside the chosen treatment method as obesity increases the prevalence and severity of
37 OSAHS, smoking causes upper airway inflammation which can exacerbate symptoms, and
38 excess alcohol before sleep reduces upper airway tone increasing apnoeas, and reduces
39 sleep quality. Sleep hygiene recommendations include ensuring adequate sleep time,
40 avoiding caffeine and stimulants that interfere with sleep prior to bedtime, exercising
41 regularly, having a quiet, comfortable, darkened bedroom, and winding down before sleep
42 For lifestyle advice refer to NICE guidelines on stop smoking interventions and services,
43 preventing excess weight gain, obesity and alcohol-use disorders: prevention.^{170, 172-174}

44 The recommendations for CPAP reflect current practice in most centres. In those currently
45 using auto CPAP as first choice, switching to fixed level CPAP would be expected to be cost
46 saving.

47 **OHS**

48 Where the severity of OSAHS associated with OHS was characterised, evidence was for
49 severe rather than mild and moderate OSAHS. The committee noted that differentiation into

1 OHS with OSAHS or OHS without OSAHS (usually with nocturnal hypoventilation) based on
2 the diagnostic sleep study is helpful.

3 ***Non-invasive ventilation (NIV) vs lifestyle change***

4 In people with OHS (both with and without severe OSAHS), the evidence suggested that
5 there was clinically important benefit of non-invasive ventilation for change in PaCO₂, PaO₂,
6 change in AHI change in ODI, and symptoms (change in ESS), compared to lifestyle
7 changes, although there was some uncertainty around the effect estimates. The evidence
8 suggested that there were no clinically important differences between non-invasive
9 ventilation and lifestyle for change in HbA1c and change in systolic blood pressure. There
10 was inconsistency in quality of life outcomes with benefit of non-invasive ventilation for
11 quality of life measured by FOSQ and no difference between non-invasive ventilation and
12 lifestyle when measured by SF-36 . All outcomes were measured at 2 months follow-up.

13 In people with OHS without severe OSAHS at 3 years follow-up, the evidence suggested that
14 there was clinically important benefit of non-invasive ventilation for PaCO₂ and ESS
15 compared to lifestyle changes, although there was some uncertainty around the effect
16 estimates. The evidence suggested that there were no clinically important differences
17 between non-invasive ventilation and lifestyle for systolic blood pressure, diastolic blood
18 pressure, mortality and cardiovascular events, however there was some uncertainty around
19 the effect estimates. There was inconsistency in quality of life outcomes with benefit of non-
20 invasive ventilation for quality of life measured by FOSQ and SF-36 physical at 3 years and
21 no difference between non-invasive ventilation and lifestyle for SF-36 mental. All outcomes
22 were measured at 3 years follow-up.

23 It is important to note these studies included stable patients (who do not have acute
24 ventilatory failure) who tolerated and showed an adequate response to CPAP. All studies
25 excluded people with acute ventilatory failure, or who did not tolerate and respond to CPAP
26 in a preliminary trial, and therefore recommendations for management in these people is
27 based on expert opinion, with provision of NIV.

28 ***Non-invasive ventilation (NIV) vs CPAP***

29 In clinically stable patients with OHS (who do not have acute ventilatory failure) and severe
30 OSAHS the evidence suggested that there was no clinically important difference between
31 non-invasive ventilation and CPAP for quality of life (measured by SF-36), adherence,
32 change in AHI, and change in ODI, change in PaCO₂, change in symptoms, systolic blood
33 pressure, cardiovascular events and hospitalisation per patient per year. There was clinically
34 important benefit of non-invasive ventilation for mortality and the outcome FOSQ. The
35 apparent mortality benefit was based on a small number of events and the committee viewed
36 this result with caution.

37 There were no studies of CPAP in patients with OHS in whom severe OSAHS had been
38 excluded since conceptually CPAP is not a treatment for hypoventilation that is not a result of
39 obstructive events. Therefore in this group, non-invasive ventilation is recommended.
40 However the committee agreed that research of the efficacy of CPAP in this patient group
41 would be of interest, since mechanisms of CPAP benefit may extend beyond simply splinting
42 the upper airway. As the committee made a strong recommendation for this population, they
43 did not make a research recommendation.

44 There were no studies of CPAP vs non-invasive ventilation in people with acute ventilatory
45 failure; the committee recommended non-invasive ventilation in this patient group since
46 rapid improvement in hypercapnia is a priority, and patients are often too unwell to
47 discontinue treatment whilst sleep studies are carried out. The committee agreed there are
48 no real harms if non-invasive ventilation is indicated and it is tolerated better than CPAP.

49 ***Fixed NIV vs volume assured NIV***

1 The evidence suggested that there was no clinically important difference between fixed NIV
2 and volume assured non-invasive ventilation for disease specific quality of life, symptoms
3 (Epworth Sleepiness Scale), PaCO₂, PaO₂, Adherence (hours per night), AHI and ODI.

4 ***CPAP vs lifestyle (dietary and lifestyle counselling)***

5 The evidence suggested that there was clinically important benefit of CPAP for change in
6 symptoms (ESS), change in AHI, change in ODI compared to lifestyle (dietary and lifestyle
7 counselling. However there was some uncertainty around the effect estimate for the outcome
8 ESS. The evidence suggested that there was no clinically important difference between
9 CPAP and lifestyle for change in PaCO₂. There was inconsistency in quality of life outcomes
10 with benefit of CPAP for quality of life SF-36 mental and FOSQ and no difference between
11 NIV and lifestyle for SF-36 physical. There was no evidence for CPAP vs non-invasive
12 ventilation for management of patients with obesity hypoventilation without severe OSAHS.

13 Treatment options for OHS-committee's consideration of the evidence to make 14 recommendations

15 The committee's experience is that approximately 90% of the people with OHS have
16 associated OSAHS of at least mild severity, and 70% severe OSAHS. The evidence was
17 limited to people with OHS and severe OSAHS who were stable (who do not have acute
18 ventilatory failure). It showed that both CPAP and non-invasive ventilation are beneficial
19 compared with lifestyle changes, and that there was little difference in effectiveness between
20 these treatments. There was no evidence comparing CPAP and non-invasive ventilation for
21 people with acute ventilatory failure.

22 OSAHS and obesity are associated with increased cardiovascular disease, type 2 diabetes
23 and mortality, and the committee therefore agreed that advice regarding weight loss should
24 be offered to all people with OHS to reduce their risk. The committee agreed that all people
25 with OHS should also be offered lifestyle advice including weight loss, smoking cessation,
26 sleep hygiene and reduced alcohol intake alongside the chosen treatment method as obesity
27 increases the prevalence and severity of OHS, smoking causes upper airway inflammation
28 which can exacerbate symptoms, and excess alcohol before sleep reduces upper airway
29 tone increasing apnoeas, and reduces sleep quality. Sleep hygiene recommendations
30 include ensuring adequate sleep time, avoiding caffeine and stimulants that interfere with
31 sleep prior to bedtime, exercising regularly, having a quiet, comfortable, darkened bedroom,
32 and winding down before sleep. For lifestyle advice refer to NICE guidelines on stop smoking
33 interventions and services,¹⁷³ preventing excess weight gain,¹⁷² obesity¹⁷⁰ and alcohol-use
34 disorders: prevention.¹⁷⁴

35 People with OHS who do not have acute ventilatory failure

36 In people with stable OHS and severe OSAHS, based on the evidence and their experience,
37 the committee agreed that CPAP should be offered as a first line treatment because it is
38 more cost-effective, simpler to set up and may be better tolerated than non-invasive
39 ventilation, and it is effective even in severe hypercapnia. The committee discussed that it
40 seems probable that hypercapnic ventilatory failure in the obese with severe obstructive
41 sleep apnoea is largely driven by the increased work of breathing due to upper airway
42 obstruction of severe OSAHS, rather than the obesity itself. Therefore the committee agreed
43 that stable patients (who do not have acute ventilatory failure) with severe OSAHS could be
44 effectively treated with CPAP alone to alleviate upper airway obstruction and associated
45 severe OSAHS.

46 If symptoms do not improve, severe hypercapnia persists, AHI is not sufficiently reduced or
47 CPAP is poorly tolerated, the committee agreed that treatment should be changed to non-
48 invasive ventilation to control nocturnal hypoventilation.

1 In line with current practice the committee agreed that non-invasive ventilation should be
2 considered for people with OHS and nocturnal hypoventilation who do not have OSAHS, or
3 in whom OSAHS is not severe.

4 People with OHS and acute ventilatory failure

5 All studies excluded people with acute ventilatory failure, and therefore the recommendations
6 for their management is based on committee experience. Although there was no direct
7 evidence available, the committee were clear that non-invasive ventilation should be the first-
8 line treatment for people with OHS and acute ventilatory failure because rapid improvement
9 in hypercapnia is a priority. People in whom hypercapnia resolves may have a trial without
10 non-invasive ventilation. In this instance, they should remain under review in case
11 hypercapnia recurs, and should be assessed with a sleep study and blood gas on recovery
12 to determine the need to treat long-term with CPAP or non-invasive ventilation. The
13 committee agreed that people with residual OSAHS but minimal hypoventilation when stable
14 can be switched to CPAP.

15 For people with OHS, the committee made separate recommendations for people who were
16 stable (who do not have acute ventilatory failure)) and OHS patients with acute ventilatory
17 failure.

18 The committee noted from their experience that long-term non-invasive ventilation therapy
19 should be considered if hypercapnia persists. People in whom hypercapnia resolves may
20 have a trial without non-invasive ventilation. In this instance, they should remain under
21 review in case hypercapnia recurs, and should be assessed with respiratory polygraphy on
22 recovery to determine the need to treat long-term with CPAP or non-invasive ventilation. The
23 committee agreed that people with residual OSAHS but minimal hypoventilation when stable
24 can be switched to CPAP.

25 Due to lack of evidence comparing auto vs fixed level CPAP in OHS, the committee did not
26 specify the type of CPAP. The committee discussed whether evidence from people with
27 OSAHS could be used for people with OHS. They agreed that the differences between these
28 two groups are too great to allow them to make a consensus recommendation based on the
29 evidence in OSAHS. They discussed whether there should be a research recommendation
30 for auto vs fixed CPAP in OHS but decided against this because auto CPAP is likely to be
31 less effective in this patient group than fixed CPAP as less time is spent at therapeutic
32 pressure.

33 The committee stated that in current practice a trial of discontinuing non-invasive ventilation,
34 carrying out respiratory polygraphy and considering conservative management or step-down
35 to CPAP are not always undertaken, hence these steps would be a change in practice that is
36 likely to result in less non-invasive ventilation use.

37 Based on the evidence reviewed for OSAHS and their experience of current practice, the
38 committee agreed that addition of humidification to CPAP should be considered in people
39 with OHS who have nasal symptoms, as it could reduce upper airway side effects and
40 consequently improve adherence and treatment effectiveness.

41 **COPD-OSAHS overlap syndrome**

42 There was no evidence available for this population. The committee used their collective
43 experience to make the recommendations. The committee agreed that treatment for this
44 population depends on the level of hypercapnia when awake and asleep. People with more
45 severe daytime hypercapnia (PaCO₂ greater than 7 kPa) caused by nocturnal
46 hypoventilation, are likely to need non-invasive ventilation. This is based on extrapolation
47 from data, not reviewed for this guideline but, in whom definite benefit of non-invasive
48 ventilation has not been demonstrated when hypercapnia is modest (PaCO₂ between 6 and
49 7 kPa and not associated with exacerbation of COPD). The decision to treat with CPAP in

1 the absence of a PaCO₂ >7kPa is based upon clinical severity and symptom burden of
2 OSAHS. The committee therefore recommended that CPAP should be considered in people
3 with COPD-OSAHS overlap syndrome if they have confirmed OSAHS from a sleep
4 study and if their PaCO₂ is less than or equal to 7.0 kPa, and non-invasive ventilation should
5 be considered if the PaCO₂ is higher. Based on the evidence reviewed for OSAHS and their
6 experience of current practice, the committee agreed that addition of humidification to CPAP
7 should be considered for people with all COPD-OSAHS overlap syndrome who have nasal
8 symptoms, because it may reduce upper airway side effects and consequently improve
9 adherence and treatment effectiveness.

10 The committee agreed that all people with COPD-OSAHS overlap syndrome should also be
11 offered lifestyle advice including weight loss, smoking cessation, sleep hygiene and reduced
12 alcohol intake alongside the chosen treatment method as obesity increases the prevalence
13 and severity of COPD-OSAHS overlap syndrome, smoking causes upper airway
14 inflammation which can exacerbate symptoms, and excess alcohol before sleep reduces
15 upper airway tone increasing apnoeas, and reduces sleep quality. Sleep hygiene
16 recommendations include ensuring adequate sleep time, avoiding caffeine and stimulants
17 that interfere with sleep prior to bedtime, exercising regularly, having a quiet, comfortable,
18 darkened bedroom, and winding down before sleep. For lifestyle advice refer to NICE
19 guidelines on stop smoking interventions and services,¹⁷³ preventing excess weight gain,¹⁷²
20 obesity¹⁷⁰ and alcohol-use disorders: prevention.¹⁷⁴

21 The committee agreed that the recommendations reflect current actual practice.

22 As there was no evidence for CPAP compared to non-invasive ventilation for people with
23 COPD-OSAHS overlap syndrome, the committee made a research recommendation to
24 inform future guidance as to in which scenario CPAP or non-invasive ventilation is preferred
25 for people with COPD-OSAHS overlap syndrome.

26 **Reducing the risk of transmission of infection when using CPAP or non-** 27 **invasive ventilation**

28 The committee agreed that CPAP and non-invasive ventilation are aerosol generating
29 procedures and where there is a risk of airborne infection, such as during a time of COVID-
30 19 risk, appropriate infection control precautions should be taken, which may include device
31 modification.

32 **1.7.2 Cost effectiveness and resource use**

33 **OSAHS**

34 NICE's technology appraisal TA139¹⁷⁵ recommended positive airway pressure devices as a
35 treatment option for adults with moderate or severe symptomatic OSAHS. However, TA139
36 does not specify the type of positive airway pressure devices that should be used. In the
37 NHS supply catalogue, the acquisition cost of auto-CPAP was over £100 higher than fixed
38 level CPAP, depending on the type and brand of device, although the committee are aware
39 that some hospitals get significant discounts. Positive airway pressure devices are a lifetime
40 intervention and a replacement device is required every 5-7 years or 10,000 hours). It has
41 been estimated that the treated OSAHS population in the UK is 330,000²²⁰ or even as high
42 as 700,000⁹² and the currently untreated population is considerably larger therefore there is
43 potential for a significant resource impact.

44 As there was no important differences in the key clinical outcome measures, the committee
45 agreed that costs were important when considering fixed-level CPAP versus auto-CPAP.
46 Therefore, a cost-comparison analysis was incorporated into the economic model developed
47 for the guideline to identify the least expensive device over a lifetime horizon. The committee
48 identified five key strategies which sufficiently captured the different methods of using fixed-
49 level CPAP or auto-CPAP. The lowest cost strategies were fixed-level CPAP with

1 autotitration and fixed-level CPAP with telemonitoring for the first year. The committee
2 decided to recommend telemonitoring as a tool for improving adherence but also to reduce
3 contact with patients that might lead to transmission of infectious disease (see Evidence
4 reports L and M).

5 After the development of this model, a published cost-consequences analysis was found that
6 was based on a trial with one-year follow-up in Switzerland. This too found a trend towards
7 lower OSAHS treatment costs for fixed-level CPAP, although the trend for all health care
8 costs favoured auto-CPAP. Neither difference was statistically significant.

9 The committee concluded that fixed-level CPAP is generally likely to be less costly and more
10 efficient than auto-CPAP but there is some uncertainty and this could be affected by local
11 factors including the prices of devices and consumables or a need to reduce staff time spent
12 on pressure adjustment.

13 The committee recommended that fixed-level be offered first-line. They recommended that
14 auto-CPAP should be considered in situations when there is a need for high pressure only
15 for certain times during sleep or if a patient is not tolerant to fixed-level CPAP. In the
16 economic analyses of treatment for mild OSAHS and diagnostic strategies, CPAP was cost
17 effective compared to both conservative management and mandibular advancement splints,
18 regardless of whether the cost of fixed-level CPAP or auto-CPAP were used in the model
19 (see Evidence reports D and E).

20 There was no cost effectiveness evidence for the use of humidification and the clinical
21 evidence was mainly related to increased machine usage. The committee formed a
22 consensus recommendation that humidification need not be offered first line but that it should
23 be added to CPAP for people with OSAHS who have nasal or oral symptoms, to improve the
24 quality of their sleep and optimise adherence to treatment. This addition is current practice
25 (the committee estimated that it would apply to 30% to 50% of people receiving CPAP
26 devices for OSAHS).

27 **OHS**

28 A single published economic evaluation was found comparing CPAP with non-invasive
29 ventilation (NIV) for people with OHS. This study in a Spanish setting did not evaluate patient
30 outcomes but found that CPAP was cost saving compared to NIV

31 The clinical evidence showed significant benefits for CPAP over lifestyle intervention for a
32 number of outcomes including quality of life, which the committee considered were likely to
33 be cost effective. The clinical evidence did not show important benefits for NIV over CPAP.
34 The committee divided the obesity hypoventilation population into two categories: 1) a stable
35 population 2) a population with acute ventilatory failure.

36 In the population who are stable and have severe OSAHS, the committee recommended the
37 provision of CPAP as a first line treatment and only a switch to NIV if hypercapnia persists
38 after follow up. The committee suggested that this would be a significant change in practice
39 as historically, NIV would usually have been offered as first line. The committee explained
40 this would achieve substantial cost savings. If there is no OSAHS in the stable OHS
41 population, the committee formed a consensus recommendation based on their experience,
42 that people in this group should be considered for NIV. As this is already occurring in current
43 practice, the recommendation is expected to be cost-neutral. The committee also considered
44 whether CPAP devices would be appropriate for this stable OHS group (without OSAHS)
45 over the more expensive NIV, however, the committee concluded that in the absence of
46 OSA, alveolar ventilation must be augmented using pressure support ventilation and
47 therefore it would be physiologically inappropriate to use CPAP in this situation.

48 For people with acute ventilatory failure, as the absence of NIV would have the potential to
49 result in death, the committee were of the strong view that all people in this category should
50 be offered NIV. As this is already routinely offered in current practice, this recommendation

1 would be cost-neutral. In those instances where hypercapnia is resolved, the committee
2 recommended that the need for ongoing NIV, as opposed to CPAP, be reviewed. However
3 follow-up including respiratory polygraphy to ensure that sleep disordered breathing *is well*
4 *controlled*, and hypercapnia has not recurred, was considered advisable.

5 The recommendations on the choice of pressure variant device for the OHS population as a
6 whole is likely to result in cost-savings for the NHS from reduced use of NIV but this will be
7 partly offset by the need for additional sleep studies and CO₂ testing.

8 **COPD-OSAHS overlap syndrome**

9 There was no relevant published clinical or economic evidence found for this population.

10 The committee made consensus recommendations that are in line with current practice and
11 therefore there is not expected to be significant resource impact:

- 12 • The less costly treatment CPAP as the first-line treatment
- 13 • Consideration of non-invasive ventilation for people with hypercapnia
- 14 • Consideration of supplemental oxygen therapy in people whose symptoms persist.

15 **1.7.3 Other factors the committee took into account**

16 The views of lay members were taken into consideration when reviewing types of devices
17 such as fixed level CPAP, auto CPAP, non-invasive ventilation and whether humidification is
18 used or not. The lay member's emphasised above all that it is important to provide a
19 personalised therapy. This is as much a consideration of which device should be used in
20 conjunction with the best evidence available but also and more importantly when considering
21 mask interfaces.

22 There are a number of different services throughout the country providing fixed level CPAP,
23 auto CPAP and non-invasive ventilation. Some of the services have historically chosen
24 particular device options due to other resource limitations. For example using an auto CPAP
25 may mean that less clinic appointments are needed for device titration. The advent of more
26 effective telemonitoring ability and reduction in cost means that remote monitoring is
27 available across all devices. Therefore the ability to clinically manage and change patient
28 therapy can be provided without a face to face clinic appointment but through telephone,
29 telemonitoring or other electronic communication strategy. This ability to use telemonitor as
30 well as use virtual clinics can change the way that services provide ongoing follow up support
31 for patients. This will be particularly helpful in rural and logistically challenging regions of the
32 country (see evidence report for detailed discussion of telemonitoring in chapter L).

References

1. Afshar M, Brozek JL, Soghier I, Tamae Kakazu M, Wilson KC, Masa JF et al. The role of positive airway pressure therapy in adults with obesity hypoventilation syndrome: A systematic review and meta-analysis. *Annals of the American Thoracic Society*. 2020; 17(3):344-360
2. Al Zuheibi T, Al Abri M. Effects of three modes of respironics auto CPAP machines in patients with OSAHS. *Sleep Medicine*. 2013; 14(Suppl 1):e316-e317
3. Almasri E, Kline LR. The addition of heated wall tubing provides more humidity and comfort than standard heated humidifier CPAP units. *Sleep*. 2007; 30(Suppl):A190
4. Aloia MS, Arnedt J, Zimmerman M, Skrekas J, Harris S, Carlise C. Combined therapy to improve adherence to CPAP. *Sleep*. 2005; 28(Suppl):A192
5. Aloia MS, Arnedt JT, Riggs RL, Hecht J, Borrelli B. Clinical management of poor adherence to CPAP: motivational enhancement. *Behavioral Sleep Medicine*. 2004; 2(4):205-222
6. Aloia MS, Di Dio L, Ilniczky N, Perlis ML, Greenblatt DW, Giles DE. Improving compliance with nasal CPAP and vigilance in older adults with OAHs. *Sleep & Breathing*. 2001; 5(1):13-21
7. Aloia MS, Stanchina M, Arnedt JT, Malhotra A, Millman RP. Treatment adherence and outcomes in flexible vs standard continuous positive airway pressure therapy. *Chest*. 2005; 127(6):2085-2093
8. Anderson FE, Kingshott RN, Taylor DR, Jones DR, Kline LR, Whyte KF. A randomized crossover efficacy trial of oral CPAP (Oracle) compared with nasal CPAP in the management of obstructive sleep apnea. *Sleep*. 2003; 26(6):721-726
9. Bachour A, Hurmerinta K, Maasilta P. Mouth closing device (chinstrap) reduces mouth leak during nasal CPAP. *Sleep Medicine*. 2004; 5(3):261-267
10. Bakker J, Campbell A, Neill A. Randomised controlled trial of auto-adjusting positive airway pressure in morbidly obese patients requiring high therapeutic pressure delivery. *Journal of Sleep Research*. 2011; 20(1 Pt 2):233-240
11. Bakker J, Campbell A, Neill A. Randomized controlled trial comparing flexible and continuous positive airway pressure delivery: effects on compliance, objective and subjective sleepiness and vigilance. *Sleep*. 2010; 33(4):523-529
12. Ball N, Gordon N, Casal E, Parish J. Evaluation of auto bi-level algorithm to treat pressure intolerance in obstructive sleep apnea. *Sleep & Breathing*. 2011; 15(3):301-309
13. Ballard RD, Gay PC, Strollo PJ. Interventions to improve compliance in sleep apnea patients previously non-compliant with continuous positive airway pressure. *Journal of Clinical Sleep Medicine*. 2007; 3(7):706-712
14. Bardwell WA, Norman D, Ancoli-Israel S, Loreda JS, Lowery A, Lim W et al. Effects of 2-week nocturnal oxygen supplementation and continuous positive airway pressure treatment on psychological symptoms in patients with obstructive sleep apnea: A randomized placebo-controlled study. *Behavioral Sleep Medicine*. 2007; 5(1):21-38
15. Bastos HN, Castro AS, Pinto T, Marinho A, Sucena M, Drummond M et al. Randomized short-term trial of high span versus low span APAP for the treatment of obstructive sleep apnea. *European Respiratory Journal*. 2013; 42(Suppl 57):737s

- 1 16. Becker H, Fett I, Nees E, Peter JH, von Wichert P. [Treatment of primary and
2 secondary therapy failure in patients with sleep apnea treated with nasal CPAP].
3 *Pneumologie*. 1991; 45(Suppl 1):301-305
- 4 17. Becker HF. Experience with new autotitrating nasal continuous positive airway
5 pressure machines. *Monaldi Archives for Chest Disease*. 1998; 53(5):582-585
- 6 18. Berry RB, Parish JM, Hartse KM. The use of auto-titrating continuous positive airway
7 pressure for treatment of adult obstructive sleep apnea. *An American Academy of*
8 *Sleep Medicine review*. *Sleep*. 2002; 25(2):148-173
- 9 19. Berthon-Jones M, Lawrence S, Sullivan CE, Grunstein R. Nasal continuous positive
10 airway pressure treatment: current realities and future. *Sleep*. 1996; 19(9
11 Suppl):S131-135
- 12 20. Bielicke K BA, Diecker B, Penzel T, Baumann G, Fietze I. Efficacy of OSA treatment
13 with a new Auto-CPAP mode. *European Respiratory Journal*. 2008; 32(Suppl
14 52):121s
- 15 21. Blau A, Gentina T, Bielicke G, Penzel T, Baumann G, Fietze I. Efficacy of auto-CPAP
16 with pressure relief during exhalation (A-Flex) during the treatment of OSA. *European*
17 *Respiratory Journal*. 2009; 34(Suppl 53):E4534
- 18 22. Blau A, Minx M, Peter JG, Glos M, Penzel T, Baumann G et al. Auto bi-level pressure
19 relief-PAP is as effective as CPAP in OSA patients--a pilot study. *Sleep & Breathing*.
20 2012; 16(3):773-779
- 21 23. Bloch KE, Huber F, Furian M, Latshang TD, Lo Cascio CM, Nussbaumer-Ochsner Y
22 et al. Autoadjusted versus fixed CPAP for obstructive sleep apnoea: a multicentre,
23 randomised equivalence trial. *Thorax*. 2018; 73(2):174-184
- 24 24. Borel J, Tamisier R, Gonzalez-Bermejo J, Baguet J, Monneret D, Arnol N et al. Non-
25 invasive ventilation in obesity hypoventilation syndrome: a randomized controlled trial.
26 *Journal of Sleep Research*. 2010; 19(S2):19-20
- 27 25. Borel JC, Tamisier R, Gonzalez-Bermejo J, Baguet JP, Monneret D, Arnol N et al.
28 Noninvasive ventilation in mild obesity hypoventilation syndrome: A randomized
29 controlled trial. *Chest*. 2012; 141(3):692-702
- 30 26. Boudewyns A, Grillier-Lanoir V, Willemen MJ, De Cock WA, Van de Heyning PH, De
31 Backer WA. Two months follow up of auto-CPAP treatment in patients with
32 obstructive sleep apnoea. *Thorax*. 1999; 54(2):147-149
- 33 27. Boyer L, Philippe C, Covali-Noroc A, Dalloz MA, Rouvel-Talleg A, Maillard D et al.
34 OSA treatment with CPAP: Randomized crossover study comparing tolerance and
35 efficacy with and without humidification by ThermoSmart. *Clinical Respiratory*
36 *Journal*. 2019; 13(6):384-390
- 37 28. Bradshaw DA, Murphy DP, Ruff GA. The effects of oral zolpidem on nasal continuous
38 positive airway pressure (CPAP) compliance in the treatment of obstructive sleep
39 apnea (OSA) *Sleep*. 2004; 27(Suppl):A182
- 40 29. Brammer PA, Lewis RA. The use of auto-CPAP in long term users of fixed pressure
41 CPAP. *Thorax*. 1995; 54(Suppl 3):A48
- 42 30. Buyse B, Cauberghs M, Demedts M. Comparison of 2 auto CPAP algorithms: apnea-
43 hypopnea-flow limitation versus airway impedance. *European Respiratory Journal*.
44 2003; 22(Suppl 45):P670

- 1 31. Buyse B, Cauberghe M, Demedts M. Study of 2 auto CPAP's based on flow limitation
2 but with different working algorithm. *European Respiratory Journal*. 2003; 22(Suppl
3 45):P669
- 4 32. Canisius S, Ploch T, Loh A, Vogelmeier C, Jerrentrup A. Vergleich der
5 therapeutischen Äquivalenz des automatischen nCPAP-Gerätes "Delphinus®" mit der
6 konventionellen CPAP-Therapie. *Somnologie - Schlafforschung und Schlafmedizin*.
7 2007; 11(1):28-34
- 8 33. Carter JR, Fonkoue IT, Grimaldi D, Emami L, Gozal D, Sullivan CE et al. Positive
9 airway pressure improves nocturnal beat-to-beat blood pressure surges in obesity
10 hypoventilation syndrome with obstructive sleep apnea. *American Journal of
11 Physiology - Regulatory Integrative & Comparative Physiology*. 2016; 310(7):R602-
12 611
- 13 34. Castronovo V, Marelli S, Cappa S, Fossati A, Fantni ML, Uyanik O et al. P386
14 Cognitive functioning in obstructive sleep apnea (OSA) patients: Effect of AutoCPAP
15 versus fixed pressure CPAP. *Sleep Medicine*. 2006; 7(Suppl 2):S81-S82
- 16 35. Chan J, Tedjasaputra I, Chan CS. Improving CPAP compliance and patient comfort
17 with the mirage ACTiva system. *American Thoracic Society 100th International
18 Conference, May 21-6, Orlando*. 2004:C65
- 19 36. Chang ET, Shen YC, Wang HM. Comparison of improvement in quality of life
20 between continuous positive airway pressure and autotitrating positive airway
21 pressure treatment for obstructive sleep apnoea: A randomised crossover study. *Tzu
22 Chi Medical Journal*. 2015; 27(3):110-112
- 23 37. Chervin RD, Theut S, Bassetti C, Aldrich MS. Compliance with nasal CPAP can be
24 improved by simple interventions. *Sleep*. 1997; 20(4):284-289
- 25 38. Chihara Y, Tsuboi T, Hitomi T, Azuma M, Murase K, Toyama Y et al. Flexible positive
26 airway pressure improves treatment adherence compared with auto-adjusting PAP.
27 *Sleep*. 2013; 36(2):229-236
- 28 39. Chihara Y, Tsuboi T, Hitomi T, Azumi M, Murase K, Toyama Y et al. Flexible positive
29 airway pressure improves treatment adherence compared with auto-adjusting PAP.
30 *European Respiratory Journal*. 2012; 40(Suppl 56):702
- 31 40. Chung Y, Garden FL, Marks GB, Vedam H. Non-invasive positive airway pressure
32 therapy for obesity hypoventilation syndrome in adults. *Cochrane Database of
33 Systematic Reviews* 2018, Issue 3. Art. No.: CD012976. DOI:
34 <http://dx.doi.org/10.1002/14651858.CD012976>.
- 35 41. Colrain I, Brooks S, Black J. Evaluation of a new nasal expiratory positive airway
36 pressure (EPAP) device for the treatment of snoring and obstructive sleep apnea
37 syndrome. *Sleep*. 2007; 30(Suppl):A191
- 38 42. Constantinidis J, Knobber D, Steinhart H, Kuhn J, Iro H. [Morphological and functional
39 changes in nasal mucosa after nCPAP therapy]. *HNO*. 2000; 48(10):747-752
- 40 43. Contal O, Adler D, Borel JC, Espa F, Perrig S, Rodenstein D et al. Impact of different
41 backup respiratory rates on the efficacy of noninvasive positive pressure ventilation in
42 obesity hypoventilation syndrome: a randomized trial. *Chest*. 2013; 143(1):37-46
- 43 44. Contal O, Borel JC, Adler D, Espa F, Rodenstein D, Pépin JL. Impact of three back-
44 up rate (BUR) on subjective quality of sleep (QoS) and residual events in obesity-
45 hypoventilation (OHS) treated by home non invasive ventilation (NIV): a randomised
46 controlled trial. *European Respiratory Journal*. 2011; 38(Suppl 55):256s [1436]

- 1 45. Corral J, Mogollon MV, Sanchez-Quiroga MA, Gomez de Terreros J, Romero A,
2 Caballero C et al. Echocardiographic changes with non-invasive ventilation and
3 CPAP in obesity hypoventilation syndrome. *Thorax*. 2018; 73(4):361-368
- 4 46. Coughlin SR, Mugarza JA, Mawdsley L, Wilding JPH, Calverley PMA. Continuous
5 positive airways pressure treatment reduces the cardiovascular risk factors
6 associated with obstructive sleep apnoea American Thoracic Society 100th
7 International Conference, May 21-26. 2004:C99
- 8 47. Couillard A, Pepin JL, Rabec C, Cuvelier A, Portmann A, Muir JF. Noninvasive
9 ventilation: efficacy of a new ventilatory mode in patients with obesity-hypoventilation
10 syndrome. *Revue des Maladies Respiratoires*. 2015; 32(3):283-290
- 11 48. Cross MD, Vennelle M, Engleman HM, Douglas NJ. Predictors of poor titration and
12 outcome in patients with obstructive sleep apnea/hypopnea syndrome (OSAHS) after
13 home or hospital automated CPAP titration. American Thoracic Society 2005
14 International Conference; May 20-25; San Diego, California. 2005:C58
- 15 49. Cumin D, Whiting D, Malla A, Gerred A, Dungan G. Randomised, cross-over
16 evaluation of a novel implementation of pressure relief technology - SensAwake and
17 fixed pressure CPAP *Sleep Medicine*. 2011; 12(Suppl 1):S75
- 18 50. d'Ortho MP, Grillier-Lanoir V, Levy P, Goldenberg F, Corriger E, Harf A et al.
19 Constant vs. automatic continuous positive airway pressure therapy: home
20 evaluation. *Chest*. 2000; 118(4):1010-1017
- 21 51. Damjanovic D, Fluck A, Bremer H, Müller-Quernheim J, Idzko M, Sorichter S.
22 Compliance in sleep apnoea therapy: influence of home care support and pressure
23 mode. *European Respiratory Journal*. 2009; 33(4):804
- 24 52. Damjanovic D, Fluck A, Idzko M, Muller-Quernheim J, Sorichter S. Nasal CPAP in the
25 therapy of OSAS - does a closer patient guidance and support increase compliance?
26 . *European Respiratory Journal*. 2005; 26(Suppl 49)
- 27 53. Delwiche JP, Evrard G, Delaunois L. Auto nCPAP or not auto nCPAP *European*
28 *Respiratory Journal*. 2003; 22(Suppl 45):P675
- 29 54. Dolan DC, Okonkwo R, Gfullner F, Hansbrough JR, Strobel RJ, Rosenthal L.
30 Longitudinal comparison study of pressure relief (C-Flex™) vs. CPAP in OSA
31 patients. *Sleep & Breathing*. 2009; 13(1):73-77
- 32 55. Dungan G, Marshall N, Hoyos C, Yee B, Grunstein R. Randomised controlled trial of
33 a device modification for reducing autoCPAP pressure during episodes of apparent
34 wakefulness in OSA patients. *Sleep and Biological Rhythms*. 2010; 8(S1):A79
- 35 56. Duntley S, Morrissey A, Doerr C, Svoboda J, Duntley L, Kampelman J. Flexible
36 CPAP with expiratory pressure relief an in laboratory polysomnographic comparison
37 with conventional CPAP *Sleep*. 2005; 28:A182
- 38 57. Duong M, Jayaram L, Camfferman D, Catcheside P, Mykytyn I, McEvoy RD. Use of
39 heated humidification during nasal CPAP titration in obstructive sleep apnoea
40 syndrome. *European Respiratory Journal*. 2005; 26(4):679-685
- 41 58. Engleman HM, Douglas NJ. CPAP compliance. *Sleep*. 1993; 16(8 Suppl):S114
- 42 59. Engleman HM, Martin SE, Douglas NJ. Compliance with CPAP therapy in patients
43 with the sleep apnoea/hypopnoea syndrome. *Thorax*. 1994; 49(3):263-266

- 1 60. Epstein L, Graham L, Turner A, Iarkin E, Garshick E, Ayas N. Comparison of two
2 methods for achieving CPAP compliance. *American Journal of Respiratory and*
3 *Critical Care Medicine*. 2000; 161:A358
- 4 61. Feenstra J, Rixon K, Hukins C. A randomised single-blinded cross over trial of
5 sesame oil ("NOZIL") for the treatment of nasal symptoms with CPAP Respirology.
6 2005; 10(Suppl):A90
- 7 62. Ficker JH, Clarenbach CF, Neukirchner C, Fuchs FS, Wiest GH, Schahin SP et al.
8 Auto-CPAP therapy based on the forced oscillation technique. *Biomedizinische*
9 *Technik*. 2003; 48(3):68-72
- 10 63. Ficker JH, Fuchs FS, Wiest GH, Asshoff G, Schmelzer AH, Hahn EG. An auto-
11 continuous positive airway pressure device controlled exclusively by the forced
12 oscillation technique. *European Respiratory Journal*. 2000; 16(5):914-920
- 13 64. Ficker JH, Wiest GH, Lehnert G, Fischer CJ, Katalinic A, Hahn EG. [Auto-CPAP
14 treatment in obstructive sleep apnea syndrome: a prospective randomized study
15 during initiation of treatment]. *Deutsche Medizinische Wochenschrift*. 1997;
16 122(48):1482-1488
- 17 65. Ficker JH, Wiest GH, Lehnert G, Wiest B, Hahn EG. Evaluation of an auto-CPAP
18 device for treatment of obstructive sleep apnoea. *Thorax*. 1998; 53(8):643-648
- 19 66. Fietze I, Glos M, Moebus I, Witt C, Penzel T, Baumann G. Automatic pressure
20 titration with APAP is as effective as manual titration with CPAP in patients with
21 obstructive sleep apnea. *Respiration*. 2007; 74(3):279-286
- 22 67. Fletcher EC, Lockett RA. The effect of positive reinforcement on hourly compliance in
23 nasal continuous positive airway pressure users with obstructive sleep apnea.
24 *American Review of Respiratory Disease*. 1991; 143(5 Pt 1):936-941
- 25 68. Fleury B, Rakotonanahary D, Hausser-Hauw C, Lebeau B, Guilleminault C. Objective
26 patient compliance in long-term use of nCPAP. *European Respiratory Journal*. 1996;
27 9(11):2356-2359
- 28 69. Gagnadoux F, Rakotonanahary D, Martins de Araujo MT, Barros-Vieira S, Fleury B.
29 Long-term efficacy of fixed CPAP recommended by Autoset for OSAS. *Sleep*. 1999;
30 22(8):1095-1099
- 31 70. Galetke W, Anduleit N, Richter K, Stieglitz S, Randerath WJ. Comparison of
32 automatic and continuous positive airway pressure in a night-by-night analysis: a
33 randomized, crossover study. *Respiration*. 2008; 75(2):163-169
- 34 71. Galetke W, Nothofer E, Priegnitz C, Anduleit N, Randerath W. Effect of a heated
35 breathing tube on efficacy, adherence and side effects during continuous positive
36 airway pressure therapy in obstructive sleep apnea. *Respiration*. 2016; 91(1):18-25
- 37 72. Galetke W, Richter K, Anduleit N, Randerath W. Automatic CPAP titration based on
38 forced oscillation technique flow and snore signals in the obstructive sleep apnea
39 syndrome. *European Respiratory Journal*. 2006; 28(Suppl 50):411
- 40 73. Galetke W, Stieglitz S, Priegnitz C, Schaefer T, Randerath W. Comparison of
41 standard humidification and humidification with a heated breathing tube in CPAP
42 therapy of obstructive sleep apnea *European Respiratory Journal*. 2008; 32(Suppl
43 52):121s
- 44 74. Gay PC, Herold DL, Olson EJ. A randomized, double-blind clinical trial comparing
45 continuous positive airway pressure with a novel bilevel pressure system for
46 treatment of obstructive sleep apnea syndrome. *Sleep*. 2003; 26(7):864-869

- 1 75. Gfuellner F, Montalvan S, Weber G, Fuchtenbusch M, Pfeifer M. Randomized
2 crossover study of treatment compliance and satisfaction in non-sleepy patients with
3 obstructive sleep apnea: CPAP with pressure relief during exhalation vs. conventional
4 CPAP. *Sleep*. 2007; 30(Suppl):A185
- 5 76. Goncalves MR, Carrondo CM, Amorim J, Winck JC. Comparison of two different
6 modes during bi-level positive pressure ventilation in patients with restrictive
7 disorders: spontaneous versus assist control. *European Respiratory Journal*. 2006;
8 28(Suppl 50):183s
- 9 77. Gonzalez Moro JMR, Hernandez Vasquez J, de Lucas Ramos P, Lopez Martin S,
10 Rubio Socorro Y, de Miguel Diez J. Management of patients with obstructive sleep
11 apnea syndrome (OSAS) and obesity hypoventilation syndrome (OHS): CPAP vs
12 BIPAP: a short term study. American Thoracic Society International Conference; May
13 20-25; San Diego, California. 2005; :[C29] [Poster 525]
- 14 78. Greenfield D, Gehrman P, Linn M, Liu LQ, Corey-Bloom J, Ancoli-Israel S. CPAP
15 compliance in mild-moderate Alzheimer's patients with SDB. *Sleep*. 2003;
16 26(Suppl):A154
- 17 79. Grote L, Hedner J, Grunstein R, Kraiczi H. Therapy with nCPAP: incomplete
18 elimination of sleep related breathing disorder. *European Respiratory Journal*. 2000;
19 16(5):921-927
- 20 80. Guan L, Wu W, Huo Y, Li X, Guo B, Yang Y et al. Efficacy of bilevel positive airway
21 pressure and continuous positive airway pressure therapy in patients with obesity
22 hypoventilation syndrome: protocol for systematic review and meta-analysis. *BMJ*
23 *Open*. 2018; 8(5):e020832
- 24 81. Gulati A, Oscroft N, Chadwick R, Ali M, Smith I. The impact of changing people with
25 sleep apnea using CPAP less than 4 h per night to a Bi-level device. *Respiratory*
26 *Medicine*. 2015; 109(6):778-783
- 27 82. Gupta S, Bollavaram N, Knapik S. At home patient directed daytime continuous
28 positive airway pressure (CPAP) mask acclimatization prior to starting cpap therapy.
29 *Chest*. 2011; 140(4 Suppl):824A
- 30 83. Haba-Rubio J, Petitpierre NJ, Cornette F, Tobback N, Vat S, Giallourou T et al.
31 Oscillating positive airway pressure versus CPAP for the treatment of obstructive
32 sleep apnea. *Frontiers in Medicine*. 2015; 2:29
- 33 84. Heiser C, Sommer JU, Stern-Straeter J, Tillmann H-C, Hörmann K, Maurer JT et al.
34 Einfluss der Atemluftbefeuchtung auf die Akzeptanz der CPAP-Therapie bei
35 Patienten mit obstruktiver Schlafapnoe. *Somnologie - Schlafforschung und*
36 *Schlafmedizin*. 2010; 14(4):282-290
- 37 85. Herold J, Ebert T, Steinmann A, Roessner E, Ficker J. Randomized study of an auto
38 titration device (SomnoSet) versus manual CPAP titration. *European Respiratory*
39 *Journal*. 2007; 30(Suppl 51):473
- 40 86. Hertegonne K, Volna J, Portier S, Van Maele G, Pevernagie D. Titration procedures
41 in CPAP-therapy: auto-CPAP or prediction formula? *Sleep Medicine*. 2006; 7(Suppl
42 2):S80
- 43 87. Hertegonne KB, Proot PM, Pauwels RA, Pevernagie DA. Comfort and pressure
44 profiles of two auto-adjustable positive airway pressure devices: a technical report.
45 *Respiratory Medicine*. 2003; 97(8):903-908
- 46 88. Horvath T, Szkaes Z. Short term compliance with auto versus bi-level BIPAP. *Sleep*.
47 2008; 31(Suppl):A188

- 1 89. Hosselet JJ. [Auto-CPAP in the titration and treatment of obstructive respiratory sleep
2 disorders]. *Revue des Maladies Respiratoires*. 1999; 16(5):799-808
- 3 90. Hoster M, Schlenker E, Ruhle KH. Effect of automatically titrated CPAP systems on
4 sleep and respiration in sleep apnoea syndrome *Wiener Medizinische Wochenschrift*.
5 1996; 146(13-14):385-387
- 6 91. Hostler J, Sheikh K, Khramtsov A, Andrada T, Foster B, Puderbaugh A et al. The
7 effects of A-Flex on Auto-PAP adherence and efficacy. *Sleep*. 2014; 37(Suppl):A108
- 8 92. How many people in the uk have obstructive sleep apnoea (OSA)? . *Sleep Matters*.
9 2020; 65(April):6-7
- 10 93. Howard M, Piper A, Stevens B, Holland A, Yee B, Dabscheck E et al. A randomised
11 controlled trial of CPAP vs non-invasive ventilation for initial treatment of obesity
12 hypoventilation syndrome. *European Respiratory Journal*. 2014; 44(Suppl 58):4868
- 13 94. Howard M, Piper A, Stevens B, Holland A, Yee B, Dabscheck E et al. A randomised
14 controlled trial of CPAP vs non-invasive ventilation for initial treatment of obesity
15 hypoventilation syndrome. *Respirology*. 2015; 20(S2):13-14
- 16 95. Howard ME, Piper AJ, Stevens B, Holland AE, Yee BJ, Dabscheck E et al. A
17 randomised controlled trial of CPAP versus non-invasive ventilation for initial
18 treatment of obesity hypoventilation syndrome. *Thorax*. 2017; 72(5):437-444
- 19 96. Hoy CJ, Vennelle M, Kingshott RN, Engleman HM, Douglas NJ. Can intensive
20 support improve continuous positive airway pressure use in patients with the sleep
21 apnea/hypopnea syndrome? *American Journal of Respiratory and Critical Care
22 Medicine*. 1999; 159(4 Pt 1):1096-1100
- 23 97. Huang R, Huang XZ, Xiao Y. Evaluation of an auto-CPAP device for treatment of
24 obstructive sleep apnea. *Beijing Medical Journal*. 2001; 23(6):350-352
- 25 98. Hudgel DW, Fung C. A long-term randomized, cross-over comparison of auto-titrating
26 and standard nasal continuous airway pressure. *Sleep*. 2000; 23(5):645-648
- 27 99. Hui DS, Chan JK, Choy DK, Ko FW, Li TS, Leung RC et al. Effects of augmented
28 continuous positive airway pressure education and support on compliance and
29 outcome in a Chinese population. *Chest*. 2000; 117(5):1410-1416
- 30 100. Hui DS, Choy DK, Li TS, Ko FW, Wong KK, Chan JK et al. Determinants of
31 continuous positive airway pressure compliance in a group of Chinese patients with
32 obstructive sleep apnea. *Chest*. 2001; 120(1):170-176
- 33 101. Hui DS, To KW, Ko FW, Fok JP, Chan MC, Ngai JC. A randomized sub-therapeutic
34 CPAP controlled study of the effects of nasal CPAP on 24-hour systemic blood
35 pressure in obstructive sleep apnoea syndrome. *Proceedings of the American
36 Thoracic Society*. 2006:A870
- 37 102. Hukins C. Comparative study of autotitrating and fixed-pressure CPAP in the home: a
38 randomized, single-blind crossover trial. *Sleep*. 2004; 27(8):1512-1517
- 39 103. Hukins CA. Arbitrary-pressure continuous positive airway pressure for obstructive
40 sleep apnea syndrome. *American Journal of Respiratory and Critical Care Medicine*.
41 2005; 171(5):500-505
- 42 104. Husain AM. Evaluation and comparison of Tranquility and AutoSet T autotitrating
43 CPAP machines. *Journal of Clinical Neurophysiology*. 2003; 20(4):291-295

- 1 105. Hussain SF, Love L, Burt H, Fleetham JA. A randomized trial of auto-titrating CPAP
2 and fixed CPAP in the treatment of obstructive sleep apnea-hypopnea. *Respiratory*
3 *Medicine*. 2004; 98(4):330-333
- 4 106. Janssens JP, Metzger M, Sforza E. Impact of volume targeting on efficacy of bi-level
5 non-invasive ventilation and sleep in obesity-hypoventilation. *Respiratory Medicine*.
6 2009; 103(2):165-172
- 7 107. Jarvis R, Hansford A, Little C, Qian J, Cistulli P. The clinical efficacy and comfort of
8 modified automatic positive airway pressure (APAP) mode compared with continuous
9 pressure (CPAP). *European Respiratory Journal*. 2006; 28(Suppl 50):410s
- 10 108. Jimenez JFM, Sanchez-Quiroga MA, Corral J, Caballero C, Barrot E, Teran-Santos J
11 et al. Noninvasive ventilatin efficacy for obesity hypoventilation syndrome without
12 severe sleep apnea. *European Respiratory Journal*. 2016; 48(Suppl 60):PA 349
- 13 109. Juhasz J, Becker H, Cassel W, Rostig S, Peter JH. Proportional positive airway
14 pressure: a new concept to treat obstructive sleep apnoea. *European Respiratory*
15 *Journal*. 2001; 17(3):467-473
- 16 110. Kennedy B, Lasserson TJ, Wozniak DR, Smith I. Pressure modification or
17 humidification for improving usage of continuous positive airway pressure machines
18 in adults with obstructive sleep apnoea. *Cochrane Database of Systematic Reviews*
19 2019, Issue Art. No.: 31792939. DOI: 10.1002/14651858.CD003531.pub4.
- 20 111. Khanna R, Kline LR. A prospective 8 week trial of nasal interfaces vs. a novel oral
21 interface (Oracle) for treatment of obstructive sleep apnea hypopnea syndrome.
22 *Sleep Medicine*. 2003; 4(4):333-338
- 23 112. Khayat RN, M. R, Abraham WT. Comparison between CPAP and Bi-Flex(r) in the
24 treatment of obstructive sleep apnea (OSA) in patients with systolic heart failure.
25 American Thoracic Society International Conference, May 18-23, 2007, San
26 Francisco, California. 2007:621
- 27 113. Konermann M, Sanner BM, Vyleta M, Laschewski F, Groetz J, Sturm A et al. Use of
28 conventional and self-adjusting nasal continuous positive airway pressure for
29 treatment of severe obstructive sleep apnea syndrome: a comparative study. *Chest*.
30 1998; 113(3):714-718
- 31 114. Kotzian ST, Saletu MT, Schwarzingler A, Haider S, Spatt J, Kranz G et al. Proactive
32 telemedicine monitoring of sleep apnea treatment improves adherence in people with
33 stroke- a randomized controlled trial (HOPEs study). *Sleep Medicine*. 2019; 64:48-55
- 34 115. Krieger J. Long-term compliance with nasal continuous positive airway pressure
35 (CPAP) in obstructive sleep apnea patients and nonapneic snorers. *Sleep*. 1992;
36 15(6 Suppl):S42-46
- 37 116. Krieger J. Therapeutic use of auto-CPAP. *Sleep Medicine Reviews*. 1999; 3(2):159-
38 174
- 39 117. Kushida CA, Berry RB, Blau A, Crabtree T, Fietze I, Kryger MH et al. Positive airway
40 pressure initiation: a randomized controlled trial to assess the impact of therapy mode
41 and titration process on efficacy, adherence, and outcomes. *Sleep*. 2011; 34(8):1083-
42 1092
- 43 118. Lai A, Fong D, Lam J, Ip M. Long-term efficacy of an education programme in
44 improving adherence with continuous positive airway pressure treatment for
45 obstructive sleep apnoea. *Hong Kong Medical Journal*. 2017; 23 Suppl 2(3):24-27

- 1 119. Lebret M, Rotty MC, Argento C, Pepin JL, Tamisier R, Arbib F et al. Comparison of
2 auto- and fixed-continuous positive airway pressure on air leak in patients with
3 obstructive sleep apnea: Data from a randomized controlled trial. *Canadian*
4 *Respiratory Journal*. 2019; 2019:6310956
- 5 120. Leidag M, Hader C, Keller T, Meyer Y, Rasche K. Mask leakage in continuous
6 positive airway pressure and C-Flex. *Journal of Physiology and Pharmacology*. 2008;
7 59(Suppl 6):401-406
- 8 121. Likar LL, Panciera M, Erickson AD. Group education sessions and compliance in
9 nasal continuous positive airways pressure users with obstructive sleep apnoea.
10 *Chest*. 1997; 111(5):1273-1277
- 11 122. Liu JX, Zhu Y. Improvement in therapeutic pressure parameters and symptoms in
12 patients with obstructive sleep apnea hypopnea syndrome after intervention with two
13 types of devices for automatic and continuous regulation of the positive airways
14 pressure. *Journal of Clinical Rehabilitative Tissue Engineering Research*. 2007;
15 11(9):1675-1678
- 16 123. Lloberes P, Rodriguez B, Roca A, Sagales MT, de la Calzada MD, Gimenez S et al.
17 Comparison of conventional nighttime with automatic or manual daytime CPAP
18 titration in unselected sleep apnea patients: study of the usefulness of daytime
19 titration studies. *Respiratory Medicine*. 2004; 98(7):619-625
- 20 124. Lopez-Martin S, Sanchez-Munoz G, Gonzalez-Moro JMR, de Miguel-Diez J,
21 Pedraza-Serrano F, de Lucas-Ramos P. CPAP treatment compliance in patients with
22 obstructive sleep apnea syndrome (OSAS) does it improve when the treatment is
23 inhaled under supervision. *Proceedings of the American Thoracic Society*. 2005;
24 2:C29
- 25 125. Loube D, Ball N. Comparison of compliance with proportional positive airway
26 pressure (c-flex) to continuous positive airway pressure treatment of obstructive sleep
27 apnea *Sleep*. 2004; 27:A228
- 28 126. Loube DI, Ball NJ, Baker TJ. A comparison of a novel positive airway pressure
29 therapy mode to continuous positive airway pressure for adult obstructive sleep
30 apnea treatment *Sleep*. 2003; 26:A253
- 31 127. Loube DI, Ball NJ, Baker TJ. Comparison of proportional positive airway pressure to
32 continuous positive airway pressure for obstructive sleep apnea treatment *American*
33 *Thoracic Society 99th International Conference*. 2003;
- 34 128. Lugo VM, Garmendia O, Suarez-Giron M, Torres M, Vazquez-Polo FJ, Negrin MA et
35 al. Comprehensive management of obstructive sleep apnea by telemedicine: Clinical
36 improvement and cost-effectiveness of a Virtual Sleep Unit. A randomized controlled
37 trial. *PLoS One*. 2019; 14(10):e0224069
- 38 129. Mador MJ, Krauza M, Pervez A, Pierce D, Braun M. Effect of heated humidification
39 on compliance and quality of life in patients with sleep apnea using nasal continuous
40 positive airway pressure. *Chest*. 2005; 128(4):2151-2158
- 41 130. Mador MJ, Krauza M, Pervez A, Pierce D, Braun M. Effect on heated humidification
42 on nasal CPAP compliance and quality of life in patients with sleep apnea *American*
43 *Thoracic Society International Conference*; May 20-25; San Diego, California.
44 2005:C58
- 45 131. Mansfield DR, Gollogly NC, Bergin P, Kaye DW, Naughton MT. Cardiomyopathy,
46 (obstructive) apnea and trial of nasal positive airway pressure (CATNAP) study.
47 *American Thoracic Society 99th International Conference*. 2003;

- 1 132. Marrone O, Resta O, Salvaggio A, Giliberti T, Stefano A, Insalaco G. Preference for
2 fixed or automatic CPAP in patients with obstructive sleep apnea syndrome. *Sleep*
3 *Medicine*. 2004; 5(3):247-251
- 4 133. Marshall MJ, Scammels C, Lowe S. Does proactive intervention influence compliance
5 on continuous positive airway pressure therapy (CPAP)? . *Respiratory Care*. 2003;
6 48(11):1094
- 7 134. Marshall NS, Neill AM, Campbell AJ. Randomised trial of compliance with flexible (C-
8 Flex) and standard continuous positive airway pressure for severe obstructive sleep
9 apnea. *Sleep & Breathing*. 2008; 12(4):393-396
- 10 135. Masa JF, Benitez I, Sanchez-Quiroga MA, Gomez de Terreros FJ, Corral J, Romero
11 A et al. Long-term noninvasive ventilation in obesity hypoventilation syndrome without
12 severe OSA: The Pickwick randomized controlled trial. *Chest*. 2020; 158(3):1176-
13 1186
- 14 136. Masa JF, Celli BR, Riesco JA, Hernandez M, Sanchez De Cos J, Disdier C. The
15 obesity hypoventilation syndrome can be treated with noninvasive mechanical
16 ventilation. *Chest*. 2001; 119(4):1102-1107
- 17 137. Masa JF, Corral J, Alonso ML, Ordax E, Troncoso MF, Gonzalez M et al. Efficacy of
18 different treatment alternatives for obesity hypoventilation syndrome. Pickwick study.
19 *American Journal of Respiratory and Critical Care Medicine*. 2015; 192(1):86-95
- 20 138. Masa JF, Corral J, Alonso ML, Ordax E, Troncoso MF, Gonzalez M et al. Efficacy of
21 different treatment alternatives por obesity hypoventilation syndrome. *European*
22 *Respiratory Journal*. 2015; 46(59):OA1753
- 23 139. Masa JF, Corral J, Caballero C, Barrot E, Teran-Santos J, Alonso-Alvarez ML et al.
24 Non-invasive ventilation in obesity hypoventilation syndrome without severe
25 obstructive sleep apnoea. *Thorax*. 2016; 71(10):899-906
- 26 140. Masa JF, Jimenez A, Duran J, Capote F, Monasterio C, Mayos M et al. Alternative
27 methods of titrating continuous positive airway pressure: a large multicenter study.
28 *American Journal of Respiratory and Critical Care Medicine*. 2004; 170(11):1218-
29 1224
- 30 141. Masa JF, Mokhlesi B, Benitez I, Gomez de Terreros Caro FJ, Sanchez-Quiroga MA,
31 Romero A et al. Cost-effectiveness of positive airway pressure modalities in obesity
32 hypoventilation syndrome with severe obstructive sleep apnoea. *Thorax*. 2020;
33 75(6):459-467
- 34 142. Masa JF, Mokhlesi B, Benitez I, Gomez de Terreros FJ, Sanchez-Quiroga MA,
35 Romero A et al. Long-term clinical effectiveness of continuous positive airway
36 pressure therapy versus non-invasive ventilation therapy in patients with obesity
37 hypoventilation syndrome: A multicentre, open-label, randomised controlled trial.
38 *Lancet*. 2019; 393(10182):1721-1732
- 39 143. Masa JF, Mokhlesi B, Benitez I, Mogollon MV, Gomez de Terreros FJ, Sanchez-
40 Quiroga MA et al. Echocardiographic changes with positive airway pressure therapy
41 in obesity hypoventilation syndrome: Long-term Pickwick randomized controlled trial.
42 *American Journal of Respiratory and Critical Care Medicine*. 2019; 201(5):586-597
- 43 144. Masa JF, Rubio M, Jimenez A, Duran J, Capote F, Monasterio C. Efficacy of CPAP
44 obtained by means of automatic and mathematical titration (exploratory data).
45 *European Respiratory Journal*. 2004; 22(Suppl 45):P668

- 1 145. Massie C, Hart R, Douglas N. Comparison between automatic and manual
2 continuous positive airway pressure (CPAP) therapy using the Autoset T.
3 <http://wwwabstracts-on-linecom/abstracts/ATS2003>. 2003:[D26] [Poster 911]
- 4 146. Massie CA, Hart RW, Peralez K, Richards GN. Effects of humidification on nasal
5 symptoms and compliance in sleep apnea patients using continuous positive airway
6 pressure. *Chest*. 1999; 116(2):403-408
- 7 147. Massie CA, McArdle N, Hart RW, Schmidt-Nowara WW, Lankford A, Hudgel DW et
8 al. Comparison between automatic and fixed positive airway pressure therapy in the
9 home. *American Journal of Respiratory and Critical Care Medicine*. 2003; 167(1):20-
10 23
- 11 148. McArdle N, Singh B, Murphy M, Gain KR, Maguire C, Mutch S et al. Continuous
12 positive airway pressure titration for obstructive sleep apnoea: automatic versus
13 manual titration. *Thorax*. 2010; 65(7):606-611
- 14 149. McNicholas WT. Compliance with nasal CPAP therapy for obstructive sleep apnoea:
15 how much is enough? *European Respiratory Journal*. 1997; 10(5):969-970
- 16 150. Meurice JC, Cornette A, Philip-Joet F, Pepin JL, Escourrou P, Ingrand P et al.
17 Evaluation of autoCPAP devices in home treatment of sleep apnea/hypopnea
18 syndrome. *Sleep Medicine*. 2007; 8(7-8):695-703
- 19 151. Meurice JC, Dore P, Paquereau J, Neau JP, Ingrand P, Chavagnat JJ et al.
20 Predictive factors of long-term compliance with nasal continuous positive airway
21 pressure treatment in sleep apnea syndrome. *Chest*. 1994; 105(2):429-433
- 22 152. Meurice JC, Ingrand P, Portier F, Arnulf I, Rakotonanahari D, Fournier E et al. A
23 multicentre trial of education strategies at CPAP induction in the treatment of severe
24 sleep apnoea-hypopnoea syndrome. *Sleep Medicine*. 2007; 8(1):37-42
- 25 153. Meurice JC, Marc I, Series F. Efficacy of auto-CPAP in the treatment of obstructive
26 sleep apnea/hypopnea syndrome. *American Journal of Respiratory and Critical Care
27 Medicine*. 1996; 153(2):794-798
- 28 154. Meurice JC, Paquereau J, Denjean A, Patte F, Series F. Influence of correction of
29 flow limitation on continuous positive airway pressure efficiency in sleep
30 apnoea/hypopnoea syndrome. *European Respiratory Journal*. 1998; 11(5):1121-1127
- 31 155. Meurice JC, Paquereau J, Tamisier R, Levrat V, Pepin JL. Randomized controlled
32 crossover trial comparing CPAP with an autoCPAP device combined with pressure
33 reduction during exhalation (autoC-Flex™). *European Respiratory Journal*. 2009;
34 34(Suppl 53):803s
- 35 156. Modrak J, Greenblatt D. A prospective randomized crossover trial to obtain objective
36 comparison between initial continuous positive airway pressure (CPAP) use with and
37 without expiratory pressure relief in patients with obstructive sleep apnea (OSA).
38 *Sleep*. 2007; 30(Suppl.):A206
- 39 157. Mokhlesi B, Masa JF, Afshar M, Almadana Pacheco V, Berlowitz DJ, Borel JC et al.
40 The effect of hospital discharge with empiric noninvasive ventilation on mortality in
41 hospitalized patients with obesity hypoventilation syndrome. An individual patient data
42 meta-analysis. *Annals of the American Thoracic Society*. 2020; 17(5):627-637
- 43 158. Montserrat JM, Prieto R, Puig M, Carrion M, Leon C, Hernandez L. P380 Comparison
44 between fixed an automatic continuous positive airway pressure (CPAP) in patients
45 with nose problems after starting treatment with CPAP. *Sleep Medicine*. 2006;
46 7(Suppl 2):S79

- 1 159. Morley CJ, Davis P, Doyle L. Continuous positive airway pressure: randomized,
2 controlled trial in Australia. *Pediatrics*. 2001; 108(6):1383
- 3 160. Mortimore IL, Whittle AT, Douglas NJ. Comparison of nose and face mask CPAP
4 therapy for sleep apnoea. *Thorax*. 1998; 53(4):290-292
- 5 161. Muir JF, Verin E, Portier F, Benichou P, Lofaso F, Martin F. Bilevel (BLPV) versus
6 continuous (CPAP) nasal positive airway pressure in obstructive sleep apnea
7 syndrome (OSAS) patients with previous poor compliance to CPAP. *American
8 Journal of Respiratory and Critical Care Medicine*. 1998; 157(Suppl 3):A344
- 9 162. Mulgrew AT, Cheema R, Fleetham J, Fox N, Ayas NT. Evaluation of performance
10 and patient satisfaction using AutoCPAP with C-Flex versus standard CPAP.
11 *Proceedings of the American Thoracic Society*. 2006:A869
- 12 163. Mulgrew AT, Fox N, Cortes L, Pamplin C, Ayas NT, Ryan CF. A randomized study to
13 compare inpatient polysomnography (PSG) with outpatient diagnosis and CPAP
14 titration in patients with a high probability of obstructive sleep apnea (OSA). *American
15 Thoracic Society International Conference*; May 20-25; San Diego, California.
16 2005:C29
- 17 164. Muñoz MJ, Mosteiro M, Torres ML, Gil C, Cobas A. Comparative study of efficacy in
18 control of respiratory events by three models of APAP. *European Respiratory Journal*.
19 2009; 34(Suppl 53):804s
- 20 165. Murase K, Tanizawa K, Minami T, Matsumoto T, Tachikawa R, Takahashi N et al. A
21 randomized controlled trial of telemedicine for long-term sleep apnea CPAP
22 management *Annals of the American Thoracic Society*. 2020; 17(3):329-337
- 23 166. Murphy P, Davidson AC, Williams AJ, Moxham J, Simonds A, Hind M et al. S65
24 Interim data from a randomised controlled trial of average volume-assured pressure
25 support (AVAPS) versus spontaneous-timed (ST) pressure support in obesity
26 hypoventilation syndrome (OHS). *Thorax*. 2010; 65:A31
- 27 167. Murphy P, Davidson C, Williams A, Hind M, Simonds A, Moxham J et al. Interim data
28 from a randomised controlled trial of average volume-assured pressure support
29 (AVAPS) versus spontaneous-timed (St) pressure support in obesity hypoventilation
30 syndrome (OHS). *American Journal of Respiratory and Critical Care Medicine*. 2011;
31 183:A6236
- 32 168. Murphy PB, Davidson C, Hind MD, Simonds A, Williams AJ, Hopkinson NS et al.
33 Volume targeted versus pressure support non-invasive ventilation in patients with
34 super obesity and chronic respiratory failure: A randomised controlled trial. *Thorax*.
35 2012; 67(8):727-734
- 36 169. Murray M, Vennelle M, Kingshott R, Hoy C, Engleman HM, Douglas NJ. Psychosocial
37 determinates of CPAP use: analysis of randomized trials. *American Journal of
38 Respiratory and Critical Care Medicine*. 2002; 165(Suppl 8):A722
- 39 170. National Clinical Guideline Centre. Obesity: identification, assessment and
40 management. NICE clinical guideline 189. London. National Clinical Guideline
41 Centre, 2014. Available from: <http://guidance.nice.org.uk/CG189>
- 42 171. National Institute for Health and Care Excellence. Developing NICE guidelines: the
43 manual [Updated 2018]. London. National Institute for Health and Care Excellence,
44 2014. Available from:
45 <http://www.nice.org.uk/article/PMG20/chapter/1%20Introduction%20and%20overview>

- 1 172. National Institute for Health and Care Excellence. Preventing excess weight gain.
2 NICE guideline 7. Manchester. National Institute for Health and Care Excellence,
3 2015. Available from: <https://www.nice.org.uk/guidance/ng7>
- 4 173. National Institute for Health and Care Excellence. Stop smoking interventions and
5 services. NICE guideline 92. London. National Institute for Health and Care
6 Excellence, 2018. Available from: <https://www.nice.org.uk/guidance/ng92>
- 7 174. National Institute for Health and Clinical Excellence. Alcohol-use disorders:
8 preventing harmful drinking. NICE public health guidance 24. London. National
9 Institute for Health and Clinical Excellence, 2010. Available from:
10 <http://www.nice.org.uk/PH24>
- 11 175. National Institute for Health and Clinical Excellence. Continuous positive airway
12 pressure for the treatment of obstructive sleep apnoea/hypopnoea syndrome . NICE
13 technology appraisal guidance 139. London. National Institute for Health and Clinical
14 Excellence, 2008. Available from: <http://guidance.nice.org.uk/TA139>
- 15 176. NCT. Non invasive ventilation : Efficacy of a new ventilatory mode in patients with
16 OHS [NCT01757444]. 2012. Available from:
17 <https://clinicaltrials.gov/show/nct01757444> Last accessed: 05/06/2020.
- 18 177. NCT. Target volume mode controlled ventilator in obesity hypoventilation syndrome
19 [NCT01104610]. 2010. Available from: <https://clinicaltrials.gov/show/nct01104610>
20 Last accessed: 05/06/20.
- 21 178. Neale S, Buchanan F, Allaouat N, Catterall JR, Kendrick AH. Randomized trial of 6
22 auto-adapting CPAP devices. *European Respiratory Journal*. 2011; 38(Suppl
23 55):575s
- 24 179. Neale S, Buchanan F, Allaouat N, Catterall JR, Kendrick AH. Randomized trial of 6
25 auto-adapting CPAP devices: Effects on quality of life. *European Respiratory Journal*.
26 2011; 38(Suppl 55):576s
- 27 180. Neill AM, Wai HS, Bannan SP, Beasley CR, Weatherall M, Campbell AJ. Humidified
28 nasal continuous positive airway pressure in obstructive sleep apnoea. *European*
29 *Respiratory Journal*. 2003; 22(2):258-262
- 30 181. NHS. NHS Supply Chain Catalogue. 2020. Available from:
31 <http://www.supplychain.nhs.uk/> Last accessed: 07/07/2020.
- 32 182. Nicolini A, Ferrando M, Solidoro P, Di Marco F, Facchini F, Braido F. Non-invasive
33 ventilation in acute respiratory failure of patients with obesity hypoventilation
34 syndrome. *Minerva Medica*. 2018; 109(6 Suppl 1):1-5
- 35 183. Nilius G, Happel A, Domanski U, Ruhle KH. Pressure-relief continuous positive
36 airway pressure vs constant continuous positive airway pressure: a comparison of
37 efficacy and compliance. *Chest*. 2006; 130(4):1018-1024
- 38 184. Nilius G, Schroeder M, Domanski U, Tietze A, Schafer T, Franke KJ. Telemedicine
39 improves continuous positive airway pressure adherence in stroke patients with
40 obstructive sleep apnea in a randomized trial. *Respiration*. 2019; 98(5):410-420
- 41 185. Nolan GM, Doherty LS, Mc Nicholas WT. Auto-adjusting versus fixed positive
42 pressure therapy in mild to moderate obstructive sleep apnoea. *Sleep*. 2007;
43 30(2):189-194
- 44 186. Nolan GM, Ryan S, O'Connor M, McNichols WTM. Patient evaluation of three auto-
45 adjusting positive airway pressure (APAP) devices. *European Respiratory Journal*.
46 2006; 24(Suppl 48):566s

- 1 187. Nolan GM, Ryan S, O'Connor T M, McNicholas WT. Comparison of three auto-
2 adjusting positive pressure devices in patients with sleep apnoea. *European*
3 *Respiratory Journal*. 2006; 28(1):159-164
- 4 188. Nosedá A, Kempnaers C, Kerkhofs M, Braun S, Linkowski P, Jann E. Constant vs
5 auto-continuous positive airway pressure in patients with sleep apnea hypopnea
6 syndrome and a high variability in pressure requirement. *Chest*. 2004; 126(1):31-37
- 7 189. Nussbaumer Y, Bloch KE, Genser T, Thurnheer R. Equivalence of autoadjusted and
8 constant continuous positive airway pressure in home treatment of sleep apnea.
9 *Chest*. 2006; 129(3):638-643
- 10 190. Organisation for Economic Co-operation and Development (OECD). Purchasing
11 power parities (PPP). Available from: <https://doi.org/10.1787/1290ee5a-en> Last
12 accessed: 06/07/2020.
- 13 191. Palasiewicz G, Sliwinski P, Koziej M, Zielinski J. Acute effects of CPAP and BiPAP
14 breathing on pulmonary haemodynamics in patients with obstructive sleep apnoea.
15 *Monaldi Archives for Chest Disease*. 1997; 52(5):440-443
- 16 192. Patout M, Gagnadoux F, Rabec C, Trzepizur W, Georges M, Perrin C et al. AVAPS-
17 AE versus ST mode: A randomized controlled trial in patients with obesity
18 hypoventilation syndrome. *Respirology*. 2020; 25(10):1073-1081
- 19 193. Patruno V, Aiolfi S, Costantino G, Murgia R, Selmi C, Malliani A et al. Fixed and
20 autoadjusting continuous positive airway pressure treatments are not similar in
21 reducing cardiovascular risk factors in patients with obstructive sleep apnea. *Chest*.
22 2007; 131(5):1393-1399
- 23 194. Peach RF, Jelic S, Zhong X, Basner RC, Zimmerman BJ. Effect of self-regulation and
24 self-monitoring on CPAP adherence in obstructive sleep apnea (OSA). *Sleep*. 2003;
25 26(Suppl):A263
- 26 195. Penzel T, Kesper K, Ploch T, Canisius S, Pinnow I, Heitman J. Inspiratory flow
27 limitation during NREM and REM sleep investigated under CPAP and C-flex
28 conditions. *Sleep*. 2004; 27:A191
- 29 196. Pepin JL, Krieger J, Rodenstein D, Cornette A, Sforza E, Delguste P et al. Effective
30 compliance during the first 3 months of continuous positive airway pressure. A
31 European prospective study of 121 patients. *American Journal of Respiratory and*
32 *Critical Care Medicine*. 1999; 160(4):1124-1129
- 33 197. Pepin JL, Leger P, Veale D, Langevin B, Robert D, Levy P. Side effects of nasal
34 continuous positive airway pressure in sleep apnea syndrome. Study of 193 patients
35 in two French sleep centers. *Chest*. 1995; 107(2):375-381
- 36 198. Pepin JL, Muir JF, Gentina T, Dauvilliers Y, Tamisier R, Sapene M et al. Pressure
37 reduction during exhalation in sleep apnea patients treated by continuous positive
38 airway pressure. *Chest*. 2009; 136(2):490-497
- 39 199. Pepin JL, Tamisier R, Baguet JP, Lepaulle B, Arbib F, Arnol N et al. Fixed-pressure
40 CPAP versus auto-adjusting CPAP: comparison of efficacy on blood pressure in
41 obstructive sleep apnoea, a randomised clinical trial. *Thorax*. 2016; 71(8):726-733
- 42 200. Pevernagie DA, Proot PM, Hertegonne KB, Neyens MC, Hoornaert KP, Pauwels RA.
43 Efficacy of flow- vs impedance-guided autoadjustable continuous positive airway
44 pressure: a randomized cross-over trial. *Chest*. 2004; 126(1):25-30

- 1 201. Pierce RJ, Collins AL, Howard M, Rochford PD. Comparison of two CPAP auto-
2 titration therapies in OSA. American Thoracic Society International Conference; May
3 20-25; San Diego, California. 2005:529
- 4 202. Pierce RJ, Collins AL, Howard M, Rochford PD. Comparison of two CPAP auto-
5 titration therapies in OSA. *Respirology*. 2005; 10(Suppl):A89
- 6 203. Pilz K, Thalhofer S, Meissner P, Dorow P. Improvement of CPAP Therapy by a Self-
7 Adjusting System. *Sleep & Breathing*. 2000; 4(4):169-172
- 8 204. Pinto TF, Goncalves MR, Pires F, Marinho A, Drummond M. Physiological effects of
9 three different ventilatory modes in patients with obesity hypoventilation syndrome
10 under nocturnal noninvasive ventilation: A pilot randomized study. *European*
11 *Respiratory Journal*. 2017; 50(Suppl 61):PA2142
- 12 205. Piper AJ, Wang D, Yee BJ, Barnes DJ, Grunstein RR. Randomised trial of CPAP vs
13 bilevel support in the initial management of patients with obesity hypoventilation
14 syndrome. *Sleep and Biological Rhythms*. 2006; 4(Suppl 1):A11
- 15 206. Piper AJ, Wang D, Yee BJ, Barnes DJ, Grunstein RR. Randomised trial of CPAP vs
16 bilevel support in the treatment of obesity hypoventilation syndrome without severe
17 nocturnal desaturation. *Thorax*. 2008; 63(5):395-401
- 18 207. Planes C, D'Ortho MP, Foucher A, Berkani M, Leroux K, Essalhi M et al. Efficacy and
19 cost of home-initiated auto-nCPAP versus conventional nCPAP. *Sleep*. 2003;
20 26(2):156-160
- 21 208. Powell ED, Andry JM, Whitney C, Miller CJ, Hames K, Bowman BR. An equivalence
22 study comparing a new lightweight AutoPAP device to an established AutoPAP
23 device. *Sleep*. 2014; 37(Suppl):A117
- 24 209. Powell ED, Gay PC, Ojile JM, Litinski M, Malhotra A. A pilot study assessing
25 adherence to auto-bilevel following a poor initial encounter with CPAP. *Journal of*
26 *Clinical Sleep Medicine*. 2012; 8(1):43-47
- 27 210. Pradeepan S. Fixed versus automatic positive airway pressure therapy for positional
28 obstructive sleep apnoea-a double-blind, randomised trial. *Journal of Sleep*
29 *Research*. 2017; 26(Suppl 1):69-70
- 30 211. Quiroga AS, Mokhlesi B, Penafiel JC, Alvarez MLA, Carbajo EO, Acevedo MFT et al.
31 Long term positive airway pressure effectiveness in obesity hypoventilation
32 syndrome. Pickwick study results. *European Respiratory Journal Conference*. 2018;
33 52(Suppl 62):OA5414
- 34 212. Quiroga MAS, Mogollon MV, De Terreros JG, Corral J, Romero A, Caballero C et al.
35 Echocardiographic changes with positive airway pressure in obesity hypoventilation
36 syndrome. Pickwick study. *European Respiratory Journal*. 2017; 50(Suppl
37 61):PA4730
- 38 213. Rains JC. Treatment of obstructive sleep apnea in pediatric patients:Behavioral
39 intervention for compliance with nasal continuous positive airway pressure. *Clinical*
40 *Pediatrics*. 1995; 34(10):535-541
- 41 214. Randerath WJ, Galetke W, David M, Siebrecht H, Sanner B, Ruhle K. Prospective
42 randomized comparison of impedance-controlled auto-continuous positive airway
43 pressure (APAP(FOT)) with constant CPAP. *Sleep Medicine*. 2001; 2(2):115-124
- 44 215. Randerath WJ, Galetke W, Ruhle KH. Auto-adjusting CPAP based on impedance
45 versus bilevel pressure in difficult-to-treat sleep apnea syndrome: a prospective
46 randomized crossover study. *Medical Science Monitor*. 2003; 9(8):Cr353-358

- 1 216. Randerath WJ, Kujumdshieva B, Kroll B, Schwickert M, Dingemann A, Rühle K-H.
2 Einflu\ audiovisueller und Print-Medien auf den Informationsgewinn bei patienten mit
3 obstruktivem Schlafapnoe-Syndrom. *Somnologie - Schlafforschung und*
4 *Schlafmedizin*. 1999; 3(2):57-61
- 5 217. Randerath WJ, Parys K, Feldmeyer F, Sanner B, Ruhle KH. Self-adjusting nasal
6 continuous positive airway pressure therapy based on measurement of impedance: A
7 comparison of two different maximum pressure levels. *Chest*. 1999; 116(4):991-999
- 8 218. Rautela LM, Howard M, Smith C, O'Donoghue FJ, Berlowitz D. Short term effects of
9 three different modes of non-invasive ventilation (NIV) in stable obesity
10 hypoventilation syndrome. *American Journal of Respiratory and Critical Care*
11 *Medicine*. 2011; 183(Meeting Abstracts):A2737
- 12 219. Reeves-Hoche MK, Hudgel DW, Meck R, Witteman R, Ross A, Zwillich CW.
13 Continuous versus bilevel positive airway pressure for obstructive sleep apnea.
14 *American Journal of Respiratory and Critical Care Medicine*. 1995; 151(2 Pt 1):443-
15 449
- 16 220. Rejón-Parrilla J-C, Garau M, Sussex J. Obstructive sleep apnoea health economics
17 report: consulting report for British Lung Foundation. British Lung Foundation, 2014.
18 Available from: [https://www.blf.org.uk/sites/default/files/OHE-OSA-health-economics-](https://www.blf.org.uk/sites/default/files/OHE-OSA-health-economics-report---FINAL---v2.pdf)
19 [report---FINAL---v2.pdf](https://www.blf.org.uk/sites/default/files/OHE-OSA-health-economics-report---FINAL---v2.pdf)
- 20 221. Resta O, Carratu P, Depalo A, Giliberti T, Ardito M, Marrone O et al. Effects of fixed
21 compared to automatic CPAP on sleep in obstructive sleep apnoea syndrome.
22 *Monaldi Archives for Chest Disease*. 2004; 61(3):153-156
- 23 222. Richards D, Bartlett DJ, Wong K, Malouff J, Grunstein RR. Increased adherence to
24 CPAP with a group cognitive behavioral treatment intervention: A randomized trial.
25 *Sleep*. 2007; 30(5):635-640
- 26 223. Roche N, Wong K, Piper A, Yee B. Impact of positive pressure ventilation on BMI in
27 patients with obesity hypoventilation syndrome; A meta-analysis. *Journal of Sleep*
28 *Research*. 2018; 27(Suppl 2):12-13
- 29 224. Rochford PD, Collins AL, Howard ME, Pierce PJ. Comparison of two auto-titrating
30 CPAP devices with fixed CPAP in obstructive sleep apnoea (OSA). *Internal Medicine*
31 *Journal*. 2006; 36:A32
- 32 225. Rohling L, Eijsvogel M. Alternative method for non-invasive automatic positive airway
33 pressure therapy in OSAS patients. *European Respiratory Journal*. 2011; 38(Suppl
34 55):711s
- 35 226. Rosenthal L. The results of CPAP therapy under two adherence schedules. *Journal*
36 *for Respiratory Care Practitioners*. 2001; 14(4):27-28
- 37 227. Rosenthal L, Woidtke R, Andry J, Rafati S, Garcia M, Gordon N. Nocturnal oxygen
38 saturation in osa subjects treated with auto-PAP: comparison of exhalation pressure
39 relief to standard pressure delivery. *Sleep*. 2012; 35(Suppl):A173
- 40 228. Rostig S, Synofik C, Peter JH, Vogelmeier C, Becker HF. Auto-adjusting versus
41 conventional nCPAP therapy in obstructive sleep apnea patients with low treatment
42 compliance. *American Journal of Respiratory and Critical Care Medicine*. 2003;
43 167:A325
- 44 229. Royer CP, Schweiger C, Manica D, Rabaioli L, Guerra V, Sbruzzi G. Efficacy of
45 bilevel ventilatory support in the treatment of stable patients with obesity
46 hypoventilation syndrome: systematic review and meta-analysis. *Sleep Medicine*.
47 2019; 53:153-164

- 1 230. Ruhle KH, Franke KJ, Domanski U, Nilius G. Quality of life, compliance, sleep and
2 nasopharyngeal side effects during CPAP therapy with and without controlled heated
3 humidification. *Sleep & Breathing*. 2011; 15(3):479-485
- 4 231. Ryan S, Doherty LS, Nolan GM, McNicholas WT. Effects of heated humidification and
5 topical steroids on compliance, nasal symptoms, and quality of life in patients with
6 obstructive sleep apnea syndrome using nasal continuous positive airway pressure.
7 *Journal of Clinical Sleep Medicine*. 2009; 5(5):422-427
- 8 232. Salgado S, Boleo-Tome J, Dias R, Canhao C, Teixeira J, Feliciano A. Impact of
9 humidification on compliance and side effects in obstructive sleep apnea (OSA)
10 patients under auto continuous positive airway pressure (ACPAP) therapy. *European*
11 *Respiratory Journal*. 2006; 28(Suppl 50):409s
- 12 233. Salgado SM, Boleo-Tome JP, Canhao CM, Dias AR, Teixeira JI, Pinto PM et al.
13 Impact of heated humidification with automatic positive airway pressure in obstructive
14 sleep apnea therapy. *Jornal Brasileiro de Pneumologia*. 2008; 34(9):690-694
- 15 234. Sanchez Quiroga M, Mogollon Jimenez M, Gomez De Terreros F, Corral Penafiel J,
16 Romero A, Caballero Eraso C et al. Echocardiographic changes with positive airway
17 pressure in obesity hypoventilation syndrome. *American Journal of Respiratory and*
18 *Critical Care Medicine*. 2017; 195:A7691
- 19 235. Sanchez Quiroga M, Mokhlesi B, Corral J, Alonso M, Ordaz E, Troncoso M et al.
20 CPAP vs NIV for long term treatment of obesity hypoventilation syndrome: the results
21 of the Pickwick randomized controlled trial. *American Journal of Respiratory and*
22 *Critical Care Medicine*. 2018; 197:A1042
- 23 236. Scharf MB, Brannen DE, McDannold MD, Berkowitz DV. Computerized adjustable
24 versus fixed NCPAP treatment of obstructive sleep apnea. *Sleep*. 1996; 19(6):491-
25 496
- 26 237. Senn O, Brack T, Matthews F, Russi EW, Bloch KE. Randomized short-term trial of
27 two autoCPAP devices versus fixed continuous positive airway pressure for the
28 treatment of sleep apnea. *American Journal of Respiratory and Critical Care*
29 *Medicine*. 2003; 168(12):1506-1511
- 30 238. Series F, Marc I. Efficacy of automatic continuous positive airway pressure therapy
31 that uses an estimated required pressure in the treatment of the obstructive sleep
32 apnea syndrome. *Annals of Internal Medicine*. 1997; 127(8 Pt 1):588-595
- 33 239. Sériès F, Marc I. Importance of sleep stage- and body position-dependence of sleep
34 apnoea in determining benefits to auto-CPAP therapy. *European Respiratory Journal*.
35 2001; 18(1):170
- 36 240. Serrano V, Gavela JE, Gavari P, Carton B, Muniz F, Santalla EG et al. Pulmonary
37 gas exchange during mechanical non invasive ventilation in acute hypercapnic
38 patients with obesity hypoventilation syndrome (OHS). *European respiratory journal -*
39 *supplement*. 2011; 38(Suppl. 55):3793
- 40 241. Sharma S, Wali S, Pouliot Z, Peters M, Neufeld H, Kryger M. Treatment of obstructive
41 sleep apnea with a self-titrating continuous positive airway pressure (CPAP) system.
42 *Sleep*. 1996; 19(6):497-501
- 43 242. Signes-Costa J, Chiner E, Andreu AL, Pastor E, Llombart M, Gomez-Merino E.
44 Patient compliance with CPAP home based diagnosis and review preliminary report.
45 *European Respiratory Journal*. 2004; 24(Suppl 48):567s

- 1 243. Sin DD, Mayers I, Man GC, Pawluk L. Long-term compliance rates to continuous
2 positive airway pressure in obstructive sleep apnea: a population-based study. *Chest*.
3 2002; 121(2):430-435
- 4 244. Sliwinski P, Palasiewicz G, Hawrylkiewicz I, Koziej M, Zielinski J. The effects of
5 CPAP and BiPAP breathing on pulmonary haemodynamics in patients with OSAS.
6 *European Respiratory Journal*. 1996; 9(Suppl 23):154s-155s
- 7 245. Soghier I, Brozek JL, Afshar M, Tamae Kakazu M, Wilson KC, Masa JF et al.
8 Noninvasive ventilation versus CPAP as initial treatment of obesity hypoventilation
9 syndrome. *Annals of the American Thoracic Society*. 2019; 16(10):1295-1303
- 10 246. Soudorn C, Muntham D, Reutrakul S, Chirakalwasan N. Effect of heated
11 humidification on CPAP therapy adherence in subjects with obstructive sleep apnea
12 with nasopharyngeal symptoms. *Respiratory Care*. 2016; 61(9):1151-1159
- 13 247. Speer TK, Webb R. Effect of heated wall tubing with heated humidification on PAP
14 usage at 30 days post PAP initiation. *Sleep*. 2012; 35(Suppl):A166
- 15 248. Stammnitz A, Jerrentrup A, Penzel T, Peter JH, Vogelmeier C, Becker HF. Automatic
16 CPAP titration with different self-setting devices in patients with obstructive sleep
17 apnoea. *European Respiratory Journal*. 2004; 24(2):273-278
- 18 249. Storre JH, Seuthe B, Fiechter R, Milioglou S, Dreher M, Sorichter S et al. Average
19 volume-assured pressure support in obesity hypoventilation: A randomized crossover
20 trial. *Chest*. 2006; 130(3):815-821
- 21 250. Suzuki M, Saigusa H, Furukawa T. Comparison of sleep parameters at titration and
22 subsequent compliance between CPAP-pretreated and non-CPAP-pretreated
23 patients with obstructive sleep apnea. *Sleep Medicine*. 2007; 8(7-8):773-778
- 24 251. Taylor YL. A comparison between a telemedicine and traditional management model
25 of care with nasal continuous positive airway pressure use among individuals with
26 obstructive sleep apnea syndrome. Washington, D.C. George Washington University.
27 2003
- 28 252. Taylor YL, Eliasson A, Kristo D, Andrala T, Bigott T, Ephraim P. Can telemedicine
29 improve compliance with nasal CPAP? *Sleep*. 2003; 26:A263
- 30 253. Teschler H, Wessendorf TE, Farhat AA, Konietzko N, Berthon-Jones M. Two months
31 auto-adjusting versus conventional nCPAP for obstructive sleep apnoea syndrome.
32 *European Respiratory Journal*. 2000; 15(6):990-995
- 33 254. To KW, Chan WC, Choo KL, Lam WK, Wong KK, Hui DS. A randomized cross-over
34 study of auto-continuous positive airway pressure versus fixed-continuous positive
35 airway pressure in patients with obstructive sleep apnoea. *Respirology*. 2008;
36 13(1):79-86
- 37 255. Torvaldsson S, Grote L, Peker Y, Hedner J. A comparison of two different auto-
38 titrating CPAP devices and constant CPAP in patients with obstructive sleep apnoea.
39 *European Respiratory Journal*. 2003; 22(Suppl 45):P673
- 40 256. van der Aa H, Meijer PM, Meinesz AF, van der Hoeven H, Wijkstra PJ. Titration of
41 CPAP without polysomnography is equally effective as auto-CPAP titration in patients
42 with OSAS *European Respiratory Journal*. 2003; 22(Suppl 45):P679
- 43 257. Vennelle M, White S, Riha RL, Mackay TW, Engleman HM, Douglas NJ. Randomized
44 controlled trial of variable-pressure versus fixed-pressure continuous positive airway
45 pressure (CPAP) treatment for patients with obstructive sleep apnea/hypopnea
46 syndrome (OSAHS). *Sleep*. 2010; 33(2):267-271

- 1 258. Walter TJ, Samadder G, Strausbaugh B, Brant L. A comparison of auto-adjusting
2 CPAP, bilevel CPAP, and standard CPAP therapy in patients with REM related
3 obstructive sleep apnea. *Sleep*. 2003; 26:A208
- 4 259. Wenzel M, Kerl J, Dellweg D, Barchfeld T, Wenzel G, Kohler D. [Expiratory pressure
5 reduction (C-Flex Method) versus fix CPAP in the therapy for obstructive sleep
6 apnoea]. *Pneumologie*. 2007; 61(11):692-695
- 7 260. West SD, Jones DR, Stradling JR. Comparison of three ways to determine and
8 deliver pressure during nasal CPAP therapy for obstructive sleep apnoea. *Thorax*.
9 2006; 61(3):226-231
- 10 261. West SD, Kohler M, Nicoll DJ, Stradling JR. The effect of continuous positive airway
11 pressure treatment on physical activity in patients with obstructive sleep apnoea: A
12 randomised controlled trial. *Sleep Medicine*. 2009; 10(9):1056-1058
- 13 262. Wiese HJ, Boethel C, Phillips B, Wilson JF, Peters J, Viggiano T. CPAP compliance:
14 video education may help! *Sleep Medicine*. 2005; 6(2):171-174
- 15 263. Wiest GH, Harsch IA, Fuchs FS, Kitzbichler S, Bogner K, Brueckl WM et al. Initiation
16 of CPAP therapy for OSA: does prophylactic humidification during CPAP pressure
17 titration improve initial patient acceptance and comfort? *Respiration*. 2002; 69(5):406-
18 412
- 19 264. Wiest GH, Lehnert G, Bruck WM, Meyer M, Hahn EG, Ficker JH. A heated humidifier
20 reduces upper airway dryness during continuous positive airway pressure therapy.
21 *Respiratory Medicine*. 1999; 93(1):21-26
- 22 265. Wiltshire N, Harper A, Buchanan F, Catterall JR, Kendrick AH. Autotitrating versus
23 fixed pressure continuous positive airway pressure (CPAP): Double-blind randomized
24 controlled trial in CPAP naive patients. *Thorax*. 2001; 56:28
- 25 266. Wimms AJ, Richards GN, Benjafield AV. Assessment of the impact on compliance of
26 a new CPAP system in obstructive sleep apnea. *Sleep & Breathing*. 2013; 17(1):69-
27 76
- 28 267. Worsnop CJ, Miseski S, Rochford PD. Routine use of humidification with nasal
29 continuous positive airway pressure. *Internal Medicine Journal*. 2010; 40(9):650-656
- 30 268. Zhu D, Wu M, Cao Y, Lin S, Xuan N, Zhu C et al. Heated humidification did not
31 improve compliance of positive airway pressure and subjective daytime sleepiness in
32 obstructive sleep apnea syndrome: A meta-analysis. *PloS One*. 2018;
33 13(12):e0207994

34
35

Appendices

Appendix A: Review protocols

Table 16: Review protocol: Positive Airway Pressure therapy variants for OSAHS/OHS/ COPD-OSAHS overlap syndrome

Field	Content
PROSPERO registration number	Not registered
Review title	Positive Airway Pressure therapy variants for OSAHS/OHS/ COPD-OSAHS overlap syndrome
Review question	<p>What is the comparative clinical and cost effectiveness of different types of positive airway pressure devices (for example, fixed-pressure CPAP, variable-pressure CPAP, bi-level positive airway pressure or other modes of non-invasive ventilation for managing obstructive sleep apnoea/hypopnoea syndrome, obesity hypoventilation syndrome and COPD-OSAHS overlap syndrome?</p> <p>What is the clinical and cost effectiveness of the addition of humidification to positive airway pressure therapy for managing obstructive sleep apnoea/hypopnoea syndrome, obesity hypoventilation syndrome and COPD-OSAHS overlap syndrome?</p>
Objective	To determine the most clinical and cost effective variants of positive airway pressure devices to use in OSAHS, OHS and COPD-OSAHS overlap syndrome
Searches	<p>The following databases (from inception) will be searched:</p> <ul style="list-style-type: none"> • Cochrane Central Register of Controlled Trials (CENTRAL) • Cochrane Database of Systematic Reviews (CDSR) • Embase • MEDLINE • EPISTEMONIKOS <p>Searches will be restricted by:</p> <ul style="list-style-type: none"> • English language studies <p>The searches may be re-run 6 weeks before the final committee meeting and further studies retrieved for inclusion if relevant.</p> <p>The full search strategies will be published in the final review.</p>
Condition or domain being studied	Obstructive sleep apnoea/hypopnoea syndrome is the most common form of sleep disordered breathing. The guideline will also cover obesity hypoventilation syndrome and COPD-OSAHS overlap syndrome (the coexistence of obstructive sleep apnoea/hypopnoea syndrome and chronic obstructive pulmonary disease)
Population	Inclusion: People (16 and older) with OSAHS, OHS or COPD-OSAHS overlap syndrome (only if formal diagnosis methods)

	<p>Population will be stratified by:</p> <ul style="list-style-type: none"> • population: OSAHS, OHS, COPD-OSAHS overlap syndrome • severity: Mild, moderate, severe (based on AHI/ODI) <p>Severity:</p> <ul style="list-style-type: none"> • Mild OSAHS: AHI >5 but <15 • Moderate OSAHS: AHI >= 15 but <30 • Severe OSAHS: AHI >= 30 <p>When a mixed severity population is included the severity of the majority of the population will be used by taking the mean AHI of the patients included and the study will be downgraded for indirectness.</p> <p>Exclusion: Children and young adults (under 16 years old)</p>
Intervention/Exposure/Test	<ul style="list-style-type: none"> • Fixed pressure (default) CPAP with humidification • Fixed pressure CPAP without humidification
Comparator/Reference standard/Confounding factors	<ul style="list-style-type: none"> • Variable pressure CPAP with humidification • Variable pressure CPAP without humidification • Bi-level positive airway pressure*/Non-invasive ventilation (NIV) with humidification • Bi-level positive airway pressure/ non-invasive ventilation (NIV) without humidification • No positive airway pressure device (for OHS and mild OSAHS only) <p>Compare fixed CPAP with variable pressure CPAP (with or without humidification) and bilevel positive airway pressure</p> <p>* Non-invasive ventilation is the preferred terminology</p>
Types of study to be included	<p>Published NMAs and IPDs will be considered for inclusion.</p> <ul style="list-style-type: none"> • RCTs only • Systematic review of RCTs • Parallel or crossover to be included <p>Minimum duration of follow-up 1 months</p>
Other exclusion criteria	<p>Non-English language studies.</p> <p>Conference abstracts will be excluded as it is expected there will be sufficient full text published studies available.</p>
Context	-
Primary outcomes (critical outcomes)	<ul style="list-style-type: none"> • Generic or disease specific quality of life measures (continuous) <p>Minimum follow up: 1 month</p>
Secondary outcomes (important outcomes)	<ul style="list-style-type: none"> • Sleepiness scores (continuous, e.g. Epworth) • Apnoea-Hypopnoea index (continuous) • Oxygen desaturation index (continuous) • Hours of use (adherence measure, continuous) • Minor adverse effects of treatment (rates or dichotomous) • Impact on co-existing conditions: <ul style="list-style-type: none"> ○ HbA1c for diabetes (continuous) ○ Cardiovascular events for cardiovascular disease (dichotomous) ○ Systolic blood pressure for hypertension (continuous)

	<ul style="list-style-type: none"> • tolerability of the treatment • treatment pressure • expression of preference <p>Minimum follow up: 1 month</p>
Data extraction (selection and coding)	<p>EndNote will be used for reference management, sifting, citations and bibliographies. All references identified by the searches and from other sources will be screened for inclusion. 10% of the abstracts will be reviewed by two reviewers, with any disagreements resolved by discussion or, if necessary, a third independent reviewer. The full text of potentially eligible studies will be retrieved and will be assessed in line with the criteria outlined above.</p> <p>EviBASE will be used for data extraction.</p>
Risk of bias (quality) assessment	<p>Risk of bias will be assessed using the appropriate checklist as described in Developing NICE guidelines: the manual.</p> <p>For Intervention reviews</p> <ul style="list-style-type: none"> • Systematic reviews: Risk of Bias in Systematic Reviews (ROBIS) • Randomised Controlled Trial: Cochrane RoB (2.0) <p>10% of all evidence reviews are quality assured by a senior research fellow. This includes checking:</p> <ul style="list-style-type: none"> • papers were included /excluded appropriately • a sample of the data extractions • correct methods are used to synthesise data • a sample of the risk of bias assessments <p>Disagreements between the review authors over the risk of bias in particular studies will be resolved by discussion, with involvement of a third review author where necessary.</p>
Strategy for data synthesis	<ul style="list-style-type: none"> • Pairwise meta-analyses will be performed using Cochrane Review Manager (RevMan5). • GRADEpro will be used to assess the quality of evidence for each outcome, taking into account individual study quality and the meta-analysis results. The 4 main quality elements (risk of bias, indirectness, inconsistency and imprecision) will be appraised for each outcome. Publication bias is tested for when there are more than 5 studies for an outcome. <p>The risk of bias across all available evidence was evaluated for each outcome using an adaptation of the ‘Grading of Recommendations Assessment, Development and Evaluation (GRADE) toolbox’ developed by the international GRADE working group http://www.gradeworkinggroup.org/</p> <p>Where meta-analysis is not possible, data will be presented and quality assessed individually per outcome.</p> <ul style="list-style-type: none"> • WinBUGS will be used for network meta-analysis, if possible given the data identified. <p>Heterogeneity between the studies in effect measures will be assessed using the I² statistic and visually inspected. An I² value greater than 50% will be considered indicative of substantial heterogeneity. Sensitivity analyses will be conducted based on pre-specified subgroups using stratified meta-analysis to</p>

	explore the heterogeneity in effect estimates. If this does not explain the heterogeneity, the results will be presented pooled using random-effects.	
Analysis of sub-groups	<p>Subgroups that will be investigated if heterogeneity is present:</p> <ul style="list-style-type: none"> • High risk occupational groups (for example heavy goods vehicle drivers, pilots) vs general population • Sleepiness – Epworth >9 vs Epworth 9 or less • Coexisting conditions – type 2 diabetes vs atrial fibrillation vs hypertension vs none • Precise humidification – HME vs cold passover water baths • BMI – obese vs non-obese 	
Type and method of review	<input checked="" type="checkbox"/>	Intervention
	<input type="checkbox"/>	Diagnostic
	<input type="checkbox"/>	Prognostic
	<input type="checkbox"/>	Qualitative
	<input type="checkbox"/>	Epidemiologic
	<input type="checkbox"/>	Service Delivery
	<input type="checkbox"/>	Other (please specify)
Language	English	
Country	England	
Anticipated or actual start date	NA – not registered on PROSPERO	
Anticipated completion date	NA – not registered on PROSPERO	
Named contact	<p>5a. Named contact National Guideline Centre</p> <p>5b Named contact e-mail SleepApnoHypo@nice.org.uk</p> <p>5e Organisational affiliation of the review National Institute for Health and Care Excellence (NICE) and the National Guideline Centre</p>	
Review team members	<p>From the National Guideline Centre:</p> <p>Carlos Sharpin, Guideline lead</p> <p>Sharangini Rajesh, Senior systematic reviewer</p> <p>Audrius Stonkus, Systematic reviewer</p> <p>Emtiyaz Chowdhury (until January 2020), Health economist</p> <p>David Wonderling, Head of health economics</p> <p>Agnes Cuyas, Information specialist (till December 2019)</p> <p>Jill Cobb, Information specialist</p>	

Funding sources/sponsor	This systematic review is being completed by the National Guideline Centre which receives funding from NICE.
Conflicts of interest	All guideline committee members and anyone who has direct input into NICE guidelines (including the evidence review team and expert witnesses) must declare any potential conflicts of interest in line with NICE's code of practice for declaring and dealing with conflicts of interest. Any relevant interests, or changes to interests, will also be declared publicly at the start of each guideline committee meeting. Before each meeting, any potential conflicts of interest will be considered by the guideline committee Chair and a senior member of the development team. Any decisions to exclude a person from all or part of a meeting will be documented. Any changes to a member's declaration of interests will be recorded in the minutes of the meeting. Declarations of interests will be published with the final guideline.
Collaborators	Development of this systematic review will be overseen by an advisory committee who will use the review to inform the development of evidence-based recommendations in line with section 3 of Developing NICE guidelines: the manual . Members of the guideline committee are available on the NICE website: https://www.nice.org.uk/guidance/indevelopment/gid-ng10098
Other registration details	NA – not registered A
Reference/URL for published protocol	NA – not registered
Dissemination plans	NICE may use a range of different methods to raise awareness of the guideline. These include standard approaches such as: <ul style="list-style-type: none"> • notifying registered stakeholders of publication • publicising the guideline through NICE's newsletter and alerts • issuing a press release or briefing as appropriate, posting news articles on the NICE website, using social media channels, and publicising the guideline within NICE.
Keywords	-
Details of existing review of same topic by same authors	NA
Additional information	-
Details of final publication	www.nice.org.uk

1

2

Table 17: Health economic review protocol-OSAHS

Review question	All questions – health economic evidence
Objectives	To identify health economic studies relevant to any of the review questions.
Search criteria	<ul style="list-style-type: none"> • Populations, interventions and comparators must be as specified in the clinical review protocol above. • Studies must be of a relevant health economic study design (cost–utility analysis, cost-effectiveness analysis, cost–benefit analysis, cost–consequences analysis, comparative cost analysis). • Studies must not be a letter, editorial or commentary, or a review of health economic evaluations. (Recent reviews will be ordered although not reviewed. The bibliographies will be checked for relevant studies, which will then be ordered.)

	<ul style="list-style-type: none"> • Unpublished reports will not be considered unless submitted as part of a call for evidence. • Studies must be in English.
Search strategy	A health economic study search will be undertaken using population-specific terms and a health economic study filter – see appendix B below.
Review strategy	<p>Studies not meeting any of the search criteria above will be excluded. Studies published before 2003, abstract-only studies and studies from non-OECD countries or the USA will also be excluded.</p> <p>Each remaining study will be assessed for applicability and methodological limitations using the NICE economic evaluation checklist which can be found in appendix H of Developing NICE guidelines: the manual (2014).¹⁷¹</p> <p>Inclusion and exclusion criteria</p> <ul style="list-style-type: none"> • If a study is rated as both ‘Directly applicable’ and with ‘Minor limitations’ then it will be included in the guideline. A health economic evidence table will be completed and it will be included in the health economic evidence profile. • If a study is rated as either ‘Not applicable’ or with ‘Very serious limitations’ then it will usually be excluded from the guideline. If it is excluded then a health economic evidence table will not be completed and it will not be included in the health economic evidence profile. • If a study is rated as ‘Partially applicable’, with ‘Potentially serious limitations’ or both then there is discretion over whether it should be included. <p>Where there is discretion</p> <p>The health economist will make a decision based on the relative applicability and quality of the available evidence for that question, in discussion with the guideline committee if required. The ultimate aim is to include health economic studies that are helpful for decision-making in the context of the guideline and the current NHS setting. If several studies are considered of sufficiently high applicability and methodological quality that they could all be included, then the health economist, in discussion with the committee if required, may decide to include only the most applicable studies and to selectively exclude the remaining studies. All studies excluded on the basis of applicability or methodological limitations will be listed with explanation in the excluded health economic studies appendix below.</p> <p>The health economist will be guided by the following hierarchies.</p> <p><i>Setting:</i></p> <ul style="list-style-type: none"> • UK NHS (most applicable). • OECD countries with predominantly public health insurance systems (for example, France, Germany, Sweden). • OECD countries with predominantly private health insurance systems (for example, Switzerland). • Studies set in non-OECD countries or in the USA will be excluded before being assessed for applicability and methodological limitations. <p><i>Health economic study type:</i></p> <ul style="list-style-type: none"> • Cost–utility analysis (most applicable). • Other type of full economic evaluation (cost–benefit analysis, cost-effectiveness analysis, cost–consequences analysis). • Comparative cost analysis. • Non-comparative cost analyses including cost-of-illness studies will be excluded before being assessed for applicability and methodological limitations. <p><i>Year of analysis:</i></p> <ul style="list-style-type: none"> • The more recent the study, the more applicable it will be.

	<ul style="list-style-type: none"> • Studies published in 2003 or but that depend on unit costs and resource data entirely or predominantly from before 2003 will be rated as ‘Not applicable’. • Studies published before 2003 will be excluded before being assessed for applicability and methodological limitations. <p><i>Quality and relevance of effectiveness data used in the health economic analysis:</i></p> <ul style="list-style-type: none"> • The more closely the clinical effectiveness data used in the health economic analysis match with the outcomes of the studies included in the clinical review the more useful the analysis will be for decision-making in the guideline.
--	--

1
2
3

OHS

Table 18: Health economic review protocol

Review question	All questions – health economic evidence
Objectives	To identify health economic studies relevant to any of the review questions.
Search criteria	<ul style="list-style-type: none"> • Populations, interventions and comparators must be as specified in the clinical review protocol above. • Studies must be of a relevant health economic study design (cost–utility analysis, cost-effectiveness analysis, cost–benefit analysis, cost–consequences analysis, comparative cost analysis). • Studies must not be a letter, editorial or commentary, or a review of health economic evaluations. (Recent reviews will be ordered although not reviewed. The bibliographies will be checked for relevant studies, which will then be ordered.) • Unpublished reports will not be considered unless submitted as part of a call for evidence. • Studies must be in English.
Search strategy	A health economic study search will be undertaken using population-specific terms and a health economic study filter – see appendix B below.
Review strategy	<p>Studies not meeting any of the search criteria above will be excluded. Studies published before 2003, abstract-only studies and studies from non-OECD countries or the USA will also be excluded.</p> <p>Each remaining study will be assessed for applicability and methodological limitations using the NICE economic evaluation checklist which can be found in appendix H of Developing NICE guidelines: the manual (2014).¹⁷¹</p> <p>Inclusion and exclusion criteria</p> <ul style="list-style-type: none"> • If a study is rated as both ‘Directly applicable’ and with ‘Minor limitations’ then it will be included in the guideline. A health economic evidence table will be completed and it will be included in the health economic evidence profile. • If a study is rated as either ‘Not applicable’ or with ‘Very serious limitations’ then it will usually be excluded from the guideline. If it is excluded then a health economic evidence table will not be completed and it will not be included in the health economic evidence profile. • If a study is rated as ‘Partially applicable’, with ‘Potentially serious limitations’ or both then there is discretion over whether it should be included. <p>Where there is discretion</p> <p>The health economist will make a decision based on the relative applicability and quality of the available evidence for that question, in discussion with the guideline committee if required. The ultimate aim is to include health economic studies that are helpful for decision-making in the context of the guideline and the current NHS setting. If several studies are considered of sufficiently high applicability and methodological quality that they could all be included, then the health economist, in</p>

discussion with the committee if required, may decide to include only the most applicable studies and to selectively exclude the remaining studies. All studies excluded on the basis of applicability or methodological limitations will be listed with explanation in the excluded health economic studies appendix below.

The health economist will be guided by the following hierarchies.

Setting:

- UK NHS (most applicable).
- OECD countries with predominantly public health insurance systems (for example, France, Germany, Sweden).
- OECD countries with predominantly private health insurance systems (for example, Switzerland).
- Studies set in non-OECD countries or in the USA will be excluded before being assessed for applicability and methodological limitations.

Health economic study type:

- Cost–utility analysis (most applicable).
- Other type of full economic evaluation (cost–benefit analysis, cost-effectiveness analysis, cost–consequences analysis).
- Comparative cost analysis.
- Non-comparative cost analyses including cost-of-illness studies will be excluded before being assessed for applicability and methodological limitations.

Year of analysis:

- The more recent the study, the more applicable it will be.
- Studies published in 2003 or later but that depend on unit costs and resource data entirely or predominantly from before 2003 will be rated as 'Not applicable'.
- Studies published before 2003 will be excluded before being assessed for applicability and methodological limitations.

Quality and relevance of effectiveness data used in the health economic analysis:

- The more closely the clinical effectiveness data used in the health economic analysis match with the outcomes of the studies included in the clinical review the more useful the analysis will be for decision-making in the guideline.

1

Appendix B: Literature search strategies

Sleep Apnoea search strategy 8 positive airway pressure devices

This literature search strategy was used for the following reviews;

- What is the comparative clinical and cost effectiveness of different types of positive airway pressure devices (for example, fixed-pressure CPAP, variable-pressure CPAP, bi-level positive airway pressure or other modes of non-invasive ventilation) for managing obstructive sleep apnoea/hypopnoea syndrome, obesity hypoventilation syndrome and COPD-OSAHs overlap syndrome?

The literature searches for this review are detailed below and complied with the methodology outlined in Developing NICE guidelines: the manual.¹⁷¹

For more information, please see the Methods Report published as part of the accompanying documents for this guideline.

B.1 Clinical search literature search strategy

Searches were constructed using a PICO framework where population (P) terms were combined with Intervention (I) and in some cases Comparison (C) terms. Outcomes (O) are rarely used in search strategies for interventions as these concepts may not be well described in title, abstract or indexes and therefore difficult to retrieve. Search filters were applied to the search where appropriate.

Table 19: Database date parameters and filters used

Database	Dates searched	Search filter used
Medline (OVID)	1946 – 20 November 2019	Exclusions Randomised controlled trials Systematic review studies
Embase (OVID)	1974 – 20 November 2019	Exclusions Randomised controlled trials Systematic review studies
The Cochrane Library (Wiley)	Cochrane Reviews to 2019 Issue 11 of 12 CENTRAL to 2019 Issue 11 of 12	None
Epistemonikos (Epistemonikos Foundation)	Inception – 29 November 2018	None

Medline (Ovid) search terms

1.	exp Sleep Apnea Syndromes/
2.	(sleep* adj4 (apn?ea* or hypopn?ea*)).ti,ab.
3.	(sleep* adj4 disorder* adj4 breath*).ti,ab.
4.	(OSAHs or OSA or OSAS).ti,ab.
5.	(obes* adj3 hypoventil*).ti,ab.
6.	pickwick*.ti,ab.
7.	or/1-6
8.	limit 7 to English language
9.	letter/
10.	editorial/
11.	news/
12.	exp historical article/

<Click this field on the first page and insert footer text if required>

© NICE 2021. All rights reserved. Subject to Notice of rights.

13.	Anecdotes as Topic/
14.	comment/
15.	case report/
16.	(letter or comment*).ti.
17.	or/9-16
18.	randomized controlled trial/ or random*.ti,ab.
19.	17 not 18
20.	animals/ not humans/
21.	exp Animals, Laboratory/
22.	exp Animal Experimentation/
23.	exp Models, Animal/
24.	exp Rodentia/
25.	(rat or rats or mouse or mice).ti.
26.	or/19-25
27.	8 not 26
28.	Continuous Positive Airway Pressure/
29.	positive airway* pressure.ti,ab.
30.	Continuous Positive Airway* Pressure.kw.
31.	Positive-Pressure Respiration/
32.	(positive adj3 pressure adj (therapy or device* or ventilat*)).ti,ab.
33.	(PAP or CPAP or aPAP or nCPAP or autoCPAP or auto-CPAP).ti,ab.
34.	(biPAP or BPAP or NBiPAP or NBPAP or NIV).ti,ab.
35.	((noninvasive or non-invasive) adj3 ventilat*).ti,ab.
36.	or/28-35
37.	27 and 36
38.	randomized controlled trial.pt.
39.	controlled clinical trial.pt.
40.	randomi#ed.ti,ab.
41.	placebo.ab.
42.	randomly.ti,ab.
43.	Clinical Trials as topic.sh.
44.	trial.ti.
45.	or/38-44
46.	Meta-Analysis/
47.	exp Meta-Analysis as Topic/
48.	(meta analy* or metanaly* or metaanaly* or meta regression).ti,ab.
49.	((systematic* or evidence*) adj3 (review* or overview*)).ti,ab.
50.	(reference list* or bibliograph* or hand search* or manual search* or relevant journals).ab.
51.	(search strategy or search criteria or systematic search or study selection or data extraction).ab.
52.	(search* adj4 literature).ab.
53.	(medline or pubmed or cochrane or embase or psychlit or psyclit or psychinfo or psycinfo or cinahl or science citation index or bids or cancerlit).ab.
54.	cochrane.jw.
55.	((multiple treatment* or indirect or mixed) adj2 comparison*).ti,ab.

56.	or/46-55
57.	37 and (45 or 56)

1

Embase (Ovid) search terms

1.	exp Sleep Disordered Breathing/
2.	(sleep* adj4 (apn?ea* or hypopn?ea*)).ti,ab.
3.	(sleep* adj4 disorder* adj4 breath*).ti,ab.
4.	(OSAHs or OSA or OSAS).ti,ab.
5.	(obes* adj3 hypoventil*).ti,ab.
6.	pickwick*.ti,ab.
7.	or/1-6
8.	limit 7 to English language
9.	letter.pt. or letter/
10.	note.pt.
11.	editorial.pt.
12.	case report/ or case study/
13.	(letter or comment*).ti.
14.	or/9-13
15.	randomized controlled trial/ or random*.ti,ab.
16.	14 not 15
17.	animal/ not human/
18.	nonhuman/
19.	exp Animal Experiment/
20.	exp Experimental Animal/
21.	animal model/
22.	exp Rodent/
23.	(rat or rats or mouse or mice).ti.
24.	or/16-23
25.	8 not 24
26.	positive end expiratory pressure/
27.	positive airway pressure.ti,ab.
28.	Continuous Positive Airway Pressure.kw.
29.	(positive pressure adj2 (therapy or device* or ventilation)).ti,ab.
30.	(PAP or CPAP or aPAP or nCPAP or autoCPAP or auto-CPAP).ti,ab.
31.	(biPAP or BPAP or NBiPAP or NBPAP or NIV).ti,ab.
32.	((noninvasive or non-invasive) adj3 ventilation).ti,ab.
33.	or/26-32
34.	25 and 33
35.	random*.ti,ab.
36.	factorial*.ti,ab.
37.	(crossover* or cross over*).ti,ab.
38.	((doubl* or singl*) adj blind*).ti,ab.
39.	(assign* or allocat* or volunteer* or placebo*).ti,ab.
40.	crossover procedure/
41.	single blind procedure/
42.	randomized controlled trial/

43.	double blind procedure/
44.	or/35-43
45.	systematic review/
46.	meta-analysis/
47.	(meta analy* or metanaly* or metaanaly* or meta regression).ti,ab.
48.	((systematic* or evidence*) adj3 (review* or overview*)).ti,ab.
49.	(reference list* or bibliograph* or hand search* or manual search* or relevant journals).ab.
50.	(search strategy or search criteria or systematic search or study selection or data extraction).ab.
51.	(search* adj4 literature).ab.
52.	(medline or pubmed or cochrane or embase or psychlit or psychlit or psychinfo or psycinfo or cinahl or science citation index or bids or cancerlit).ab.
53.	cochrane.jw.
54.	((multiple treatment* or indirect or mixed) adj2 comparison*).ti,ab.
55.	or/45-54
56.	34 and (44 or 55)

1

Cochrane Library (Wiley) search terms

#1.	MeSH descriptor: [Sleep Apnea Syndromes] explode all trees
#2.	(sleep* near/4 (apnea* or apnoea* or hypopnea* or hypopnoea*)):ti,ab
#3.	(sleep* near/4 disorder* near/4 breath*):ti,ab
#4.	(OSAHs or OSA or OSAS):ti,ab
#5.	(obes* near/3 hypoventil*):ti,ab
#6.	pickwick*:ti,ab
#7.	(OR #1-#6)
#8.	MeSH descriptor: [Continuous Positive Airway Pressure] explode all trees
#9.	positive airway* pressure:ti,ab
#10.	Continuous Positive Airway* Pressure:kw
#11.	(positive near/3 pressure near/3 (therapy or device* or ventilat*)):ti,ab
#12.	(PAP or CPAP or aPAP or nCPAP or autoCPAP or auto-CPAP):ti,ab
#13.	(biPAP or BPAP or NbiPAP or NBPAP or NIV):ti,ab
#14.	((noninvasive or non-invasive) near/3 ventilat*):ti,ab
#15.	MeSH descriptor: [Positive-Pressure Respiration] this term only
#16.	(or #8-#15)
#17.	#7 and #16

2

Epistemonikos search terms

1.	((title:((sleep apnea syndromes) OR (sleep* AND (apn?ea* OR hypopn?ea*)) OR (sleep* AND (apn?ea* OR hypopn?ea*)) OR (sleep* AND (disorder* OR breath*)) OR (OSAHs OR OSA OR OSAS) OR (obes* AND hypoventil*) OR pickwick*) OR abstract:((sleep apnea syndromes) OR (sleep* AND (apn?ea* OR hypopn?ea*)) OR (sleep* AND (apn?ea* OR hypopn?ea*)) OR (sleep* AND (disorder* OR breath*)) OR (OSAHs OR OSA OR OSAS) OR (obes* AND hypoventil*) OR pickwick*)))
----	---

3 B.2 Health Economics literature search strategy

4 Health economic evidence was identified by conducting a broad search relating to sleep
5 apnoea population in NHS Economic Evaluation Database (NHS EED – this ceased to be

1 updated after March 2015) and the Health Technology Assessment database (HTA – this
2 ceased to be updated after March 2018) with no date restrictions. NHS EED and HTA
3 databases are hosted by the Centre for Research and Dissemination (CRD). Additional
4 searches were run on Medline and Embase for health economics and quality of life studies.

5 B.2.1 Health economic studies strategy

6 **Table 20: Database date parameters and filters used**

Database	Dates searched	Search filter used
Medline	2014 – 26 November 2019	Exclusions Health economics studies
Embase	2014 – 26 November 2019	Exclusions Health economics studies
Centre for Research and Dissemination (CRD)	HTA - Inception – 31 March 2018 NHSEED - Inception to March 2015	None

7 Medline (Ovid) search terms

	exp Sleep Apnea Syndromes/
1.	(sleep* adj4 (apn?ea* or hypopn?ea*)).ti,ab.
2.	(sleep* adj4 disorder* adj4 breath*).ti,ab.
3.	(OSAHS or OSA or OSAS).ti,ab.
4.	(obes* adj3 hypoventil*).ti,ab.
5.	pickwick*.ti,ab.
6.	or/1-6
7.	limit 7 to English language
8.	letter/
9.	editorial/
10.	news/
11.	exp historical article/
12.	Anecdotes as Topic/
13.	comment/
14.	case report/
15.	(letter or comment*).ti.
16.	or/9-16
17.	randomized controlled trial/ or random*.ti,ab.
18.	17 not 18
19.	animals/ not humans/
20.	exp Animals, Laboratory/
21.	exp Animal Experimentation/
22.	exp Models, Animal/
23.	exp Rodentia/
24.	(rat or rats or mouse or mice).ti.
25.	or/19-25

26.	8 not 26
27.	Economics/
28.	Value of life/
29.	exp "Costs and Cost Analysis"/
30.	exp Economics, Hospital/
31.	exp Economics, Medical/
32.	Economics, Nursing/
33.	Economics, Pharmaceutical/
34.	exp "Fees and Charges"/
35.	exp Budgets/
36.	budget*.ti,ab.
37.	cost*.ti.
38.	(economic* or pharmaco?economic*).ti.
39.	(price* or pricing*).ti,ab.
40.	(cost* adj2 (effective* or utilit* or benefit* or minimi* or unit* or estimat* or variable*)).ab.
41.	(financ* or fee or fees).ti,ab.
42.	(value adj2 (money or monetary)).ti,ab.
43.	or/28-43
44.	27 and 44

1

Embase (Ovid) search terms

1.	exp Sleep Disordered Breathing/
2.	(sleep* adj4 (apn?ea* or hypopn?ea*)).ti,ab.
3.	(sleep* adj4 disorder* adj4 breath*).ti,ab.
4.	(OSAHs or OSA or OSAS).ti,ab.
5.	(obes* adj3 hypoventil*).ti,ab.
6.	pickwick*.ti,ab.
7.	or/1-6
8.	limit 7 to English language
9.	letter.pt. or letter/
10.	note.pt.
11.	editorial.pt.
12.	case report/ or case study/
13.	(letter or comment*).ti.
14.	or/9-13
15.	randomized controlled trial/ or random*.ti,ab.
16.	14 not 15
17.	animal/ not human/
18.	nonhuman/
19.	exp Animal Experiment/
20.	exp Experimental Animal/
21.	animal model/
22.	exp Rodent/

23.	(rat or rats or mouse or mice).ti.
24.	or/16-23
25.	8 not 24
26.	health economics/
27.	exp economic evaluation/
28.	exp health care cost/
29.	exp fee/
30.	budget/
31.	funding/
32.	budget*.ti,ab.
33.	cost*.ti.
34.	(economic* or pharmaco?economic*).ti.
35.	(price* or pricing*).ti,ab.
36.	(cost* adj2 (effective* or utilit* or benefit* or minimi* or unit* or estimat* or variable*)).ab.
37.	(financ* or fee or fees).ti,ab.
38.	(value adj2 (money or monetary)).ti,ab.
39.	or/26-38
40.	25 and 39

1 **NHS EED and HTA (CRD) search terms**

#1.	MeSH DESCRIPTOR Sleep Apnea Syndromes EXPLODE ALL TREES
#2.	(sleep* adj4 (apn?ea* or hypopn?ea*))
#3.	(sleep* adj4 disorder* adj4 breath*)
#4.	(OSAHs or OSA or OSAS)
#5.	(obes* adj3 hypoventil*)
#6.	(pickwick*)
#7.	#1 OR #2 OR #3 OR #4 OR #5 OR #6

2 **B.2.2 Quality of life studies strategy**

3 **Table 21: Database date parameters and filters used**

Database	Dates searched	Search filter used
Medline	1946 – 26 November 2019	Exclusions Quality of life studies
Embase	1974 – 26 November 2019	Exclusions Quality of life studies

4 **Medline (Ovid) search terms**

1.	exp Sleep Apnea Syndromes/
2.	(sleep* adj4 (apn?ea* or hypopn?ea*)).ti,ab.
3.	(sleep* adj4 disorder* adj4 breath*).ti,ab.
4.	(OSAHs or OSA or OSAS).ti,ab.
5.	(obes* adj3 hypoventil*).ti,ab.
6.	pickwick*.ti,ab.

7.	or/1-6
8.	limit 7 to English language
9.	letter/
10.	editorial/
11.	news/
12.	exp historical article/
13.	Anecdotes as Topic/
14.	comment/
15.	case report/
16.	(letter or comment*).ti.
17.	or/9-16
18.	randomized controlled trial/ or random*.ti,ab.
19.	17 not 18
20.	animals/ not humans/
21.	exp Animals, Laboratory/
22.	exp Animal Experimentation/
23.	exp Models, Animal/
24.	exp Rodentia/
25.	(rat or rats or mouse or mice).ti.
26.	or/19-25
27.	8 not 26
28.	quality-adjusted life years/
29.	sickness impact profile/
30.	(quality adj2 (wellbeing or well being)).ti,ab.
31.	sickness impact profile.ti,ab.
32.	disability adjusted life.ti,ab.
33.	(qal* or qtime* or qwb* or daly*).ti,ab.
34.	(euroqol* or eq5d* or eq 5*).ti,ab.
35.	(qol* or hql* or hqol* or h qol* or hrqol* or hr qol*).ti,ab.
36.	(health utility* or utility score* or disutilit* or utility value*).ti,ab.
37.	(hui or hui1 or hui2 or hui3).ti,ab.
38.	(health* year* equivalent* or hye or hyes).ti,ab.
39.	discrete choice*.ti,ab.
40.	rosser.ti,ab.
41.	(willingness to pay or time tradeoff or time trade off or tto or standard gamble*).ti,ab.
42.	(sf36* or sf 36* or short form 36* or shortform 36* or shortform36*).ti,ab.
43.	(sf20 or sf 20 or short form 20 or shortform 20 or shortform20).ti,ab.
44.	(sf12* or sf 12* or short form 12* or shortform 12* or shortform12*).ti,ab.
45.	(sf8* or sf 8* or short form 8* or shortform 8* or shortform8*).ti,ab.
46.	(sf6* or sf 6* or short form 6* or shortform 6* or shortform6*).ti,ab.
47.	or/28-46

48.	27 and 47
-----	-----------

1

Embase (Ovid) search terms

1.	exp Sleep Disordered Breathing/
2.	(sleep* adj4 (apn?ea* or hypopn?ea*)),ti,ab.
3.	(sleep* adj4 disorder* adj4 breath*).ti,ab.
4.	(OSAHs or OSA or OSAS).ti,ab.
5.	(obes* adj3 hypoventil*).ti,ab.
6.	pickwick*.ti,ab.
7.	or/1-6
8.	limit 7 to English language
9.	letter.pt. or letter/
10.	note.pt.
11.	editorial.pt.
12.	case report/ or case study/
13.	(letter or comment*).ti.
14.	or/9-13
15.	randomized controlled trial/ or random*.ti,ab.
16.	14 not 15
17.	animal/ not human/
18.	nonhuman/
19.	exp Animal Experiment/
20.	exp Experimental Animal/
21.	animal model/
22.	exp Rodent/
23.	(rat or rats or mouse or mice).ti.
24.	or/16-23
25.	8 not 24
26.	quality adjusted life year/
27.	"quality of life index"/
28.	short form 12/ or short form 20/ or short form 36/ or short form 8/
29.	sickness impact profile/
30.	(quality adj2 (wellbeing or well being)).ti,ab.
31.	sickness impact profile.ti,ab.
32.	disability adjusted life.ti,ab.
33.	(qal* or qtime* or qwb* or daly*).ti,ab.
34.	(euroqol* or eq5d* or eq 5*).ti,ab.
35.	(qol* or hqi* or hqi* or h qol* or hrqol* or hr qol*).ti,ab.
36.	(health utility* or utility score* or disutilit* or utility value*).ti,ab.
37.	(hui or hui1 or hui2 or hui3).ti,ab.
38.	(health* year* equivalent* or hye or hyes).ti,ab.
39.	discrete choice*.ti,ab.
40.	rosser.ti,ab.
41.	(willingness to pay or time tradeoff or time trade off or tto or standard gamble*).ti,ab.

42.	(sf36* or sf 36* or short form 36* or shortform 36* or shortform36*).ti,ab.
43.	(sf20 or sf 20 or short form 20 or shortform 20 or shortform20).ti,ab.
44.	(sf12* or sf 12* or short form 12* or shortform 12* or shortform12*).ti,ab.
45.	(sf8* or sf 8* or short form 8* or shortform 8* or shortform8*).ti,ab.
46.	(sf6* or sf 6* or short form 6* or shortform 6* or shortform6*).ti,ab.
47.	or/26-46
48.	25 and 47

1

2

1

Appendix C: Clinical evidence selection

Figure 1: Flow chart of clinical study selection for the review of PA variants for OSAHS and OHS

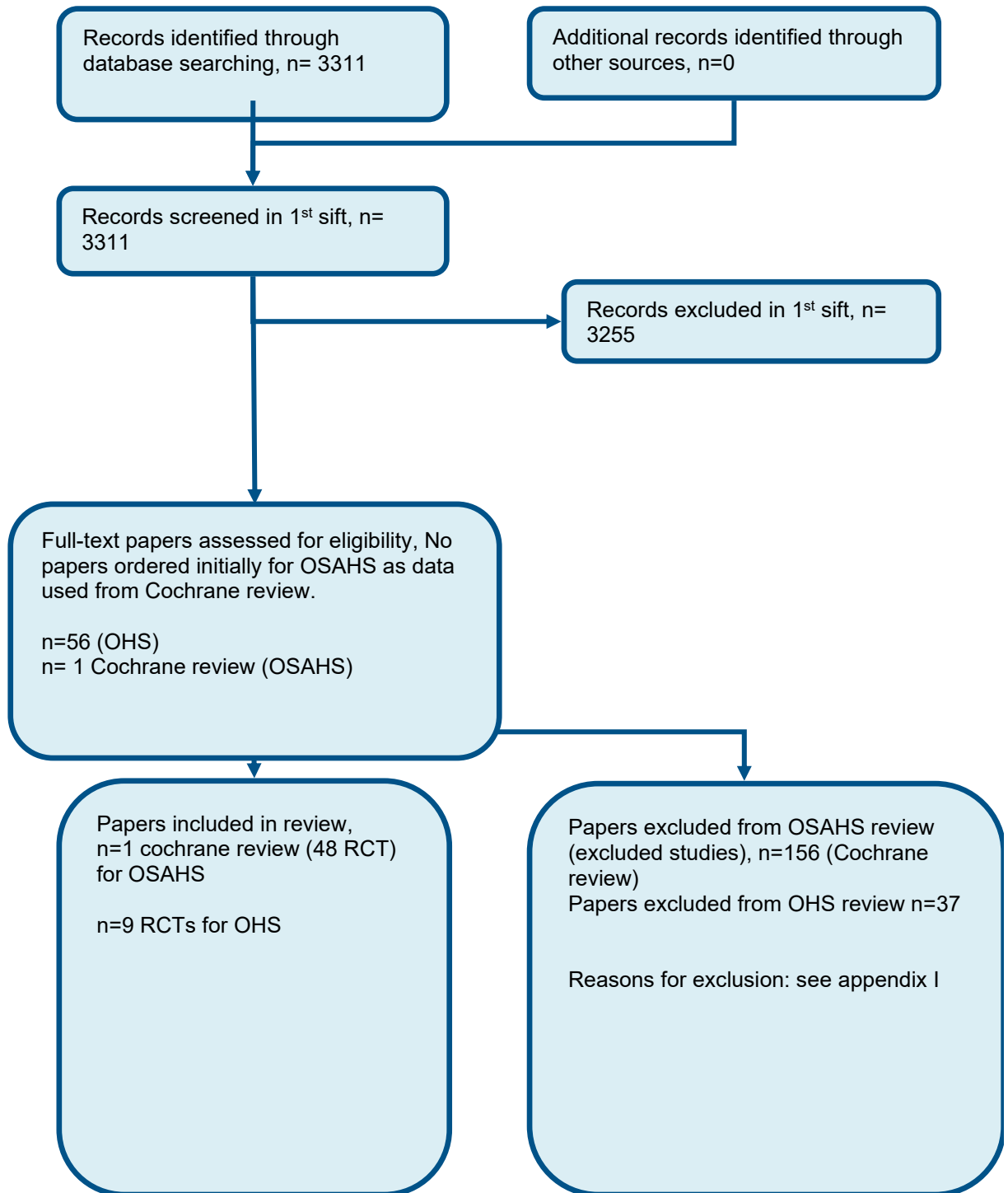

2

3

4

Appendix D: Clinical evidence tables

OSAHS

Study	Kennedy 2019 ¹¹⁰
Study type	Systematic Review
Number of studies (number of participants)	N=48 studies Studies that were randomised and controlled, either parallel group or cross-over design, including those that were single-blind.
Countries and setting	Conducted in Multiple countries; Setting: Hospital
Line of therapy	Mixed line
Duration of study	Intervention + follow up: 2 weeks to 2 years
Method of assessment of guideline condition	Yes
Stratum	-Moderate -severe
Subgroup analysis within study	Not applicable
Inclusion criteria	Randomised parallel group or crossover trials in people with OSA. studies that compared auto-titrating CPAP (auto-CPAP), Bi-level PAP (non-invasive ventilation), or the addition of heated humidification to CPAP with fixed pressure CPAP alone
Exclusion criteria	Trials assessing interventions in people with central sleep apnoea and where sleep apnoea was related to sleeping position. Excluded studies that were conducted as short-term laboratory based interventions, since

	they did not intend to capture the effects of interventions administered on a nightly basis at home. Excluded studies that were less than two weeks in duration because we were primarily interested in the effects of pressure modification in the context of ongoing use of CPAP.
Recruitment/selection of patients	<p>Participants had to be randomised in trials assessing one of the following comparisons:</p> <ol style="list-style-type: none"> 1. Automatically adjusted-CPAP (auto-CPAP including forced oscillation technique) versus fixed CPAP (fixed pressure setting); 2. Bi-level PAP (non-invasive ventilation) versus fixed CPAP; 3. Humidification plus CPAP versus fixed CPAP;
Age, gender and ethnicity	Average age of the study populations ranged between 49 and 55 and average body mass index was between 32 and 35 kg/m ² . Baseline sleep disruption as measured by AHI was severe and ESS scores indicated that the study populations had excessive daytime sleepiness (11 to 16). One study recruited people with co-existing sleep apnoea and obesity hypoventilation syndrome (Masa 2015).
Further population details	Participants were adults of either sex with a diagnosis of OSA, based on history and results of sleep studies. The sleep studies were either oximetry studies showing desaturation index (DI) of at least 5 per hour or of respiratory movements and airflow to give an apnoea hypopnoea index (AHI) of at least 5 per hour.
Extra comments	<p>The majority of studies excluded participants who had previously used CPAP. Most studies were conducted in Europe and North America. A smaller number of trials were conducted in Australia, Hong Kong, New Zealand and Thailand.</p> <p>The median study sample size is 40 (range 10 to 322).</p> <p>Average study duration was between 12 and 16 weeks in studies comparing auto-CPAP or Bi-level PAP with fixed pressure CPAP. Studies comparing additional humidification with fixed pressure CPAP had shorter average durations (6 weeks respectively).</p> <p>The use of standard CPAP titration protocols was common across the studies. Most were conducted over one or two nights, with the exception of Pépin 2016 where home based pressure titration occurred over eight nights</p>

Indirectness of population	No indirectness
Interventions	<p>Intervention 1 :Automatically adjusted CPAP (auto-CPAP) compared with fixed CPAP</p> <p>(n=36 studies; 2135 participants):</p> <p>Duration between 12 and 16 weeks Indirectness: No indirectness</p> <p>Intervention 2 Non-invasive ventilation with fixed pressure CPAP</p> <p>(n= 6 studies ; 325 participants)</p> <p>Duration between 12 and 16 weeks</p> <p>Indirectness: No indirectness</p> <p>Intervention 3 addition of humidification to fixed pressure CPAP</p> <p>(n= 6 studies ; 359 participants)</p> <p>Duration 6 weeks.</p> <p>Indirectness: No indirectness</p>
Funding	The majority of the included studies were funded by industry

RESULTS (NUMBERS ANALYSED) AND RISK OF BIAS FOR COMPARISON: Auto-CPAP versus fixed CPAP

Protocol outcome 1: Machine usage (hours/night)
 - Actual outcome: Machine usage (hours/night); MD 0.21 [95% CI 0.11 to 0.31];

Risk of bias: All domain - high, Selection - high, Blinding - Low, Incomplete outcome data - Low, Outcome reporting - Low, Measurement - Low, Crossover - Low, Subgroups - Low, Other 1 - Low, Other 2 - Low, Other 3 - Low; Indirectness of outcome: No indirectness

Protocol outcome 2: Number of participants who used CPAP therapy > 4 hours per night

- Actual outcome: Number of participants who used CPAP therapy > 4 hours per night; RR; 1.06 [95% CI 0.90, 1.24]

Risk of bias: All domain - high, Selection - high, Blinding - Low, Incomplete outcome data - Low, Outcome reporting - Low, Measurement - Low, Crossover - Low, Subgroups - Low, Other 1 - Low, Other 2 - Low, Other 3 - Low; Indirectness of outcome: No indirectness

Protocol outcome 3: Machine usage (frequency of usage as % of days)

- Actual outcome: Machine usage (frequency of usage as % of days); MD; 1.60 [95% CI -0.83 to 4.03]

Risk of bias: All domain - high, Selection - high, Blinding - Low, Incomplete outcome data - Low, Outcome reporting - Low, Measurement - Low, Crossover - Low, Subgroups - Low, Other 1 - Low, Other 2 - Low, Other 3 - Low; Indirectness of outcome: No indirectness

Protocol outcome 4: Machine usage (% of nights of > 4 hours of use) - crossover studies

- Actual outcome: Machine usage (% of nights of > 4 hours of use) - crossover studies; MD; 6.25 [95% CI -0.05 to 12.54]

Risk of bias: All domain - high, Selection - high, Blinding - Low, Incomplete outcome data - Low, Outcome reporting - Low, Measurement - Low, Crossover - Low, Subgroups - Low, Other 1 - Low, Other 2 - Low, Other 3 - Low; Indirectness of outcome: No indirectness

Protocol outcome 5: Symptoms (Epworth Sleepiness Scale)

- Actual outcome: Symptoms (Epworth Sleepiness Scale); MD; -0.44 [95% CI -0.72, to -0.16]

Risk of bias: All domain - high, Selection - high, Blinding - Low, Incomplete outcome data - Low, Outcome reporting - Low, Measurement - Low, Crossover - Low, Subgroups - Low, Other 1 - Low, Other 2 - Low, Other 3 - Low; Indirectness of outcome: No indirectness

Protocol outcome 6: Withdrawals (parallel group trials/first arm crossover trials)

- Actual outcome: Withdrawals (parallel group trials/first arm crossover trials); RR 0.91 [95% CI 0.67, 1.24]

Risk of bias: All domain - high, Selection - high, Blinding - Low, Incomplete outcome data - Low, Outcome reporting - Low, Measurement - Low, Crossover - Low, Subgroups - Low, Other 1 - Low, Other 2 - Low, Other 3 - Low; Indirectness of outcome: No indirectness

Protocol outcome 7: Quality of life (Functional Outcome of Sleep Questionnaire)

- Actual outcome: Quality of life (Functional Outcome of Sleep Questionnaire); MD 0.12 [95% CI -0.21, 0.46]

Risk of bias: All domain - high, Selection - high, Blinding - Low, Incomplete outcome data - Low, Outcome reporting - Low, Measurement - Low, Crossover - Low, Subgroups - Low, Other 1 - Low, Other 2 - Low, Other 3 - Low; Indirectness of outcome: No indirectness.

Protocol outcome 8: Quality of life (Sleep Association Quality of Life Index)

- Actual outcome: Quality of life (Sleep Association Quality of Life Index); MD -0.14 [95% CI -0.54, 0.27]

Risk of bias: All domain - high, Selection - high, Blinding - Low, Incomplete outcome data - Low, Outcome reporting - Low, Measurement - Low, Crossover - Low, Subgroups - Low, Other 1 - Low, Other 2 - Low, Other 3 - Low; Indirectness of outcome: No indirectness

Protocol outcome 9: Quality of life (SF-36 questionnaire) physical

- Actual outcome: 0.76 [-3.50, 5.01]; MD 0.76 [-3.50, 5.01]

Risk of bias: All domain - high, Selection - high, Blinding - Low, Incomplete outcome data - Low, Outcome reporting - Low, Measurement - Low, Crossover - Low, Subgroups - Low, Other 1 - Low, Other 2 - Low, Other 3 - Low; Indirectness of outcome: No indirectness

Protocol outcome 10: QOL (SF-36)

- Actual outcome: Role physical ; MD -3.73 [95% CI -13.46, 6.01]

Risk of bias: All domain - high, Selection - high, Blinding - Low, Incomplete outcome data - Low, Outcome reporting - Low, Measurement - Low, Crossover - Low, Subgroups - Low, Other 1 - Low, Other 2 - Low, Other 3 - Low; Indirectness of outcome: No indirectness

Protocol outcome 11: QOL SF-36

- Actual outcome: bodily pain ; MD 4.21 [95% CI -4.23, 12.64]

Risk of bias: All domain - high, Selection - high, Blinding - Low, Incomplete outcome data - Low, Outcome reporting - Low, Measurement - Low, Crossover - Low, Subgroups - Low, Other 1 - Low, Other 2 - Low, Other 3 - Low; Indirectness of outcome: No indirectness

Protocol outcome 12: QOL SF-36

- Actual outcome: general health; MD 2.49 [95% CI -4.99, 9.97]

Risk of bias: All domain - high, Selection - high, Blinding - Low, Incomplete outcome data - Low, Outcome reporting - Low, Measurement - Low, Crossover - Low, Subgroups - Low, Other 1 - Low, Other 2 - Low, Other 3 - Low; Indirectness of outcome: No indirectness

Protocol outcome 13: QOL SF-36

- Actual outcome: vitality ; MD 1.32 [-1.25, 3.88]

Risk of bias: All domain - high, Selection - high, Blinding - Low, Incomplete outcome data - Low, Outcome reporting - Low, Measurement - Low, Crossover - Low, Subgroups - Low, Other 1 - Low, Other 2 - Low, Other 3 - Low; Indirectness of outcome: No indirectness

Protocol outcome 14: QOL SF-36

- Actual outcome: social functioning ; MD 3.31 [-4.29, 10.92]

Risk of bias: All domain - high, Selection - high, Blinding - Low, Incomplete outcome data - Low, Outcome reporting - Low, Measurement - Low, Crossover - Low, Subgroups - Low, Other 1 - Low, Other 2 - Low, Other 3 - Low; Indirectness of outcome: No indirectness

Protocol outcome 15: QOL SF-36

- Actual outcome: role emotional ; MD 0.70 [-4.19, 5.59]

Risk of bias: All domain - high, Selection - high, Blinding - Low, Incomplete outcome data - Low, Outcome reporting - Low, Measurement - Low, Crossover - Low, Subgroups - Low, Other 1 - Low, Other 2 - Low, Other 3 - Low; Indirectness of outcome: No indirectness

Protocol outcome 16: QOL SF-36

- Actual outcome: mental health ; MD; 0.20 [95% CI -1.88 to 2.27]

Risk of bias: All domain - high, Selection - high, Blinding - Low, Incomplete outcome data - Low, Outcome reporting - Low, Measurement - Low, Crossover - Low, Subgroups - Low, Other 1 - Low, Other 2 - Low, Other 3 - Low; Indirectness of outcome: No indirectness

Protocol outcome 17: Apnoea Hypopnoea Index (events/hr)

- Actual outcome: Apnoea Hypopnoea Index (events/hr); MD 0.48 [95% CI 0.16, 0.80]

Risk of bias: All domain - high, Selection - high, Blinding - Low, Incomplete outcome data - Low, Outcome reporting - Low, Measurement - Low, Crossover - Low, Subgroups - Low, Other 1 - Low, Other 2 - Low, Other 3 - Low; Indirectness of outcome: No indirectness

Protocol outcome 18: Arousals (events/hr)
- Actual outcome: Arousals (events/hr); MD -0.66 [95% CI -2.90, 1.58]

Risk of bias: All domain - high, Selection - high, Blinding - Low, Incomplete outcome data - Low, Outcome reporting - Low, Measurement - Low, Crossover - Low, Subgroups - Low, Other 1 - Low, Other 2 - Low, Other 3 - Low; Indirectness of outcome: No indirectness

Protocol outcome 19: Pressure of CPAP treatment (cm H₂O)
- Actual outcome: Pressure of CPAP treatment (cm H₂O); MD -1.49 [-2.12, -0.85]

Risk of bias: All domain - high, Selection - high, Blinding - Low, Incomplete outcome data - Low, Outcome reporting - Low, Measurement - Low, Crossover - Low, Subgroups - Low, Other 1 - Low, Other 2 - Low, Other 3 - Low; Indirectness of outcome: No indirectness

Protocol outcome 20: Systolic blood pressure [mmHg]
- Actual outcome: Systolic blood pressure [mmHg]; MD ; 1.87 [-1.08, 4.82]

Risk of bias: All domain - high, Selection - high, Blinding - Low, Incomplete outcome data - Low, Outcome reporting - Low, Measurement - Low, Crossover - Low, Subgroups - Low, Other 1 - Low, Other 2 - Low, Other 3 - Low; Indirectness of outcome: No indirectness

Protocol outcome 21: Diastolic blood pressure [mmHg]
- Actual outcome: Diastolic blood pressure [mmHg]; MD 4.01 [-1.46, 9.49]

Risk of bias: All domain - high, Selection - high, Blinding - Low, Incomplete outcome data - Low, Outcome reporting - Low, Measurement - Low, Crossover - Low, Subgroups - Low, Other 1 - Low, Other 2 - Low, Other 3 - Low; Indirectness of outcome: No indirectness

Protocol outcome 22: 24 hour mean BP
- Actual outcome: 24 hour mean BP; MD 0.59 [95% CI -1.05, 2.22]

Risk of bias: All domain - low, Selection - low, Blinding - Low, Incomplete outcome data - Low, Outcome reporting - Low, Measurement - Low, Crossover - Low, Subgroups - Low, Other 1 - Low, Other 2 - Low, Other 3 - Low; Indirectness of outcome: No indirectness

Protocol outcome 23: 24 hour systolic BP
- Actual outcome: 24 hour systolic BP; MD -0.15 [95% CI -2.21, 1.91]

Risk of bias: All domain - low, Selection - low, Blinding - Low, Incomplete outcome data - Low, Outcome reporting - Low, Measurement - Low, Crossover - Low, Subgroups - Low, Other 1 - Low, Other 2 - Low, Other 3 - Low; Indirectness of outcome: No indirectness

Protocol outcome 24: 24 hour diastolic BP
- Actual outcome: 24 hour diastolic BP; MD 0.90 [-0.65, 2.44]

Risk of bias: All domain - low, Selection - low, Blinding - Low, Incomplete outcome data - Low, Outcome reporting - Low, Measurement - Low, Crossover - Low, Subgroups - Low, Other 1 - Low, Other 2 - Low, Other 3 - Low; Indirectness of outcome: No indirectness

Protocol outcome 25: Tolerability outcomes
- Actual outcome Intolerable treatment pressure; RR 0.90 (0.66 , 1.23);
Risk of bias: All domain - low, Selection - low, Blinding - Low, Incomplete outcome data - Low, Outcome reporting - Low, Measurement - Low, Crossover - Low, Subgroups - Low, Other 1 - Low, Other 2 - Low, Other 3 - Low; Indirectness of outcome: No indirectness

Protocol outcome 26: Tolerability outcomes
- Actual outcome: mask leak ;RR 1.11 (0.74, 1.66)
Risk of bias: All domain - low, Selection - low, Blinding - Low, Incomplete outcome data - Low, Outcome reporting - Low, Measurement - Low, Crossover - Low, Subgroups - Low, Other 1 - Low, Other 2 - Low, Other 3 - Low; Indirectness of outcome: No indirectness

Protocol outcome 27: Tolerability outcomes
- Actual outcome: dry mouth ; RR 0.82 (0.61, 1.10); ;
Risk of bias: All domain - low, Selection - low, Blinding - Low, Incomplete outcome data - Low, Outcome reporting - Low, Measurement - Low, Crossover - Low, Subgroups - Low, Other 1 - Low, Other 2 - Low, Other 3 - Low; Indirectness of outcome: No indirectness

Protocol outcome 28: Tolerability outcomes
- Actual outcome: stuffy nose; RR 0.98 (0.63, 1.54);
Risk of bias: All domain - low, Selection - low, Blinding - Low, Incomplete outcome data - Low, Outcome reporting - Low, Measurement - Low, Crossover - Low, Subgroups - Low, Other 1 - Low, Other 2 - Low, Other 3 - Low; Indirectness of outcome: No indirectness

Protocol outcome 29: Patient preference (auto-CPAP/not auto-CPAP)

- Actual outcome: Patient preference (auto-CPAP/not auto-CPAP); RR 0.99 [0.64, 1.56] ;

Risk of bias: All domain - high, Selection - high, Blinding - Low, Incomplete outcome data - Low, Outcome reporting - Low, Measurement - Low, Crossover - Low, Subgroups - Low, Other 1 - Low, Other 2 - Low, Other 3 - Low; Indirectness of outcome: No indirectness

RESULTS (NUMBERS ANALYSED) AND RISK OF BIAS FOR COMPARISON: Non-invasive ventilation versus fixed CPAP

Protocol outcome 1: Machine usage (hours/night)

-Actual outcome: Machine usage (hours/night); MD 0.14 [-0.17, 0.45]

Risk of bias: All domain - high, Selection - high, Blinding - Low, Incomplete outcome data - Low, Outcome reporting - Low, Measurement - Low, Crossover - Low, Subgroups - Low, Other 1 - Low, Other 2 - Low, Other 3 - Low; Indirectness of outcome: No indirectness

Protocol outcome 2: Symptoms (Epworth Sleepiness Scale)

- Actual outcome: Symptoms (Epworth Sleepiness Scale); MD -0.49 [-1.46, 0.48]

Risk of bias: All domain - high, Selection - high, Blinding - Low, Incomplete outcome data - Low, Outcome reporting - Low, Measurement - Low, Crossover - Low, Subgroups - Low, Other 1 - Low, Other 2 - Low, Other 3 - Low; Indirectness of outcome: No indirectness

Protocol outcome 3: Withdrawals (parallel group trials/first arm cross-over trials)

- Actual outcome: Withdrawals (parallel group trials/first arm cross-over trials); RR 0.61 [0.33, 1.15]

Risk of bias: All domain - high, Selection - high, Blinding - Low, Incomplete outcome data - Low, Outcome reporting - Low, Measurement - Low, Crossover - Low, Subgroups - Low, Other 1 - Low, Other 2 - Low, Other 3 - Low; Indirectness of outcome: No indirectness

Protocol outcome 4: Quality of life (Functional Outcome of Sleep Questionnaire)

- Actual outcome: Quality of life (Functional Outcome of Sleep Questionnaire); MD 1.00 (0.56, 1.79);

Risk of bias: All domain - high, Selection - high, Blinding - Low, Incomplete outcome data - Low, Outcome reporting - Low, Measurement - Low, Crossover - Low, Subgroups - Low, Other 1 - Low, Other 2 - Low, Other 3 - Low; Indirectness of outcome: No indirectness

Protocol outcome 5: Quality of life (Sleep Association Quality of Life Index)

- Actual outcome: Quality of life (Sleep Association Quality of Life Index); MD 0.40 (-0.34, 1.14);

Risk of bias: All domain - high, Selection - high, Blinding - Low, Incomplete outcome data - Low, Outcome reporting - Low, Measurement - Low, Crossover - Low, Subgroups - Low, Other 1 - Low, Other 2 - Low, Other 3 - Low; Indirectness of outcome: No indirectness

Protocol outcome 6: Quality of life (SF-36 questionnaire)

- Actual outcome: Quality of life (SF-36 questionnaire) Physical ; MD 0.60 (-2.21, 3.41); ;
Risk of bias: All domain - high, Selection - high, Blinding - Low, Incomplete outcome data - Low, Outcome reporting - Low, Measurement - Low, Crossover - Low, Subgroups - Low, Other 1 - Low, Other 2 - Low, Other 3 - Low; Indirectness of outcome: No indirectness

Protocol outcome 7: Quality of life (SF-36 questionnaire)

- Actual outcome: Quality of life (SF-36 questionnaire) Mental; MD -2.90 (-7.09, 1.29); ;
Risk of bias: All domain - high, Selection - high, Blinding - Low, Incomplete outcome data - Low, Outcome reporting - Low, Measurement - Low, Crossover - Low, Subgroups - Low, Other 1 - Low, Other 2 - Low, Other 3 - Low; Indirectness of outcome: No indirectness

Protocol outcome 8: Apnoea Hypopnoea Index (events/hr)

- Actual outcome: Apnoea Hypopnoea Index (events/hr); MD 1.36 [95% CI -6.92, 9.63]

Risk of bias: All domain - high, Selection - high, Blinding - Low, Incomplete outcome data - Low, Outcome reporting - Low, Measurement - Low, Crossover - Low, Subgroups - Low, Other 1 - Low, Other 2 - Low, Other 3 - Low; Indirectness of outcome: No indirectness

Protocol outcome 9: Patient preference - BiPAP/no preference or CPAP

- Actual outcome: Patient preference - BiPAP/no preference or CPAP; RR 0.88 [0.47, 1.65]

Risk of bias: All domain - high, Selection - high, Blinding - Low, Incomplete outcome data - Low, Outcome reporting - Low, Measurement - Low, Crossover - Low, Subgroups - Low, Other 1 - Low, Other 2 - Low, Other 3 - Low; Indirectness of outcome: No indirectness

Protocol outcome 10: Tolerability outcomes

- Actual outcome: dry mouth; RR; 0.56 (0.15, 2.17)

Risk of bias: All domain - high, Selection - high, Blinding - Low, Incomplete outcome data - Low, Outcome reporting - Low, Measurement - Low, Crossover - Low, Subgroups - Low, Other 1 - Low, Other 2 - Low, Other 3 - Low; Indirectness of outcome: No indirectness

Protocol outcome 11: Tolerability outcomes

- Actual outcome: mask intolerance ; RR; 1.1.3 (0.45, 2.85)

Risk of bias: All domain - high, Selection - high, Blinding - Low, Incomplete outcome data - Low, Outcome reporting - Low, Measurement - Low, Crossover - Low, Subgroups - Low, Other 1 - Low, Other 2 - Low, Other 3 - Low; Indirectness of outcome: No indirectness

Protocol outcome 12: Treatment comfort score

- Actual outcome Treatment comfort score; MD; ; 9 (-3.54, 21.54)

Risk of bias: All domain - high, Selection - high, Blinding - Low, Incomplete outcome data - Low, Outcome reporting - Low, Measurement - Low, Crossover - Low, Subgroups - Low, Other 1 - Low, Other 2 - Low, Other 3 - Low; Indirectness of outcome: No indirectness

RESULTS (NUMBERS ANALYSED) AND RISK OF BIAS FOR COMPARISON: Heated humidification + fixed pressure CPAP versus fixed pressure CPAP alone

Protocol outcome 1: Machine usage (hours/night)

- Actual outcome: Machine usage (hours/night); MD 0.37 [0.10, 0.64]

Risk of bias: All domain - high, Selection - high, Blinding - Low, Incomplete outcome data - Low, Outcome reporting - Low, Measurement - Low, Crossover - Low, Subgroups - Low, Other 1 - Low, Other 2 - Low, Other 3 - Low; Indirectness of outcome: No indirectness

Protocol outcome 2: Symptoms (Epworth Sleepiness Scale)

- Actual outcome: Symptoms (Epworth Sleepiness Scale); MD; -0.34 [-0.93, 0.26]

Risk of bias: All domain - high, Selection - high, Blinding - Low, Incomplete outcome data - Low, Outcome reporting - Low, Measurement - Low, Crossover - Low, Subgroups - Low, Other 1 - Low, Other 2 - Low, Other 3 - Low; Indirectness of outcome: No indirectness

Protocol outcome 3: Withdrawals (parallel group trials/first arm cross-over trials)

- Actual outcome: Withdrawals (parallel group trials/first arm cross-over trials); RR 1.00 [0.56, 1.79]

Risk of bias: All domain - high, Selection - high, Blinding - Low, Incomplete outcome data - Low, Outcome reporting - Low, Measurement - Low, Crossover - Low, Subgroups - Low, Other 1 - Low, Other 2 - Low, Other 3 - Low; Indirectness of outcome: No indirectness

Protocol outcome 4: Apnoea Hypopnoea Index (events/hr)

- Actual outcome: Apnoea Hypopnoea Index (events/hr); MD 0.30 (-0.95, 1.55) ;

Risk of bias: All domain - high, Selection - high, Blinding - Low, Incomplete outcome data - Low, Outcome reporting - Low, Measurement - Low, Crossover - Low, Subgroups - Low, Other 1 - Low, Other 2 - Low, Other 3 - Low; Indirectness of outcome: No indirectness

Protocol outcome 5: Quality of life (SF-36 questionnaire) [SF-36]

- Actual outcome: Quality of life (SF-36 questionnaire) [SF-36]; MD 0.11 [-6.97, 7.18]

Risk of bias: All domain - high, Selection - high, Blinding - Low, Incomplete outcome data - Low, Outcome reporting - Low, Measurement - Low, Crossover - Low, Subgroups - Low, Other 1 - Low, Other 2 - Low, Other 3 - Low; Indirectness of outcome: No indirectness

Protocol outcome 6: Nasal symptoms (parallel group trials)

- Actual outcome: runny nose; RR 0.39 [0.13, 1.15]

Risk of bias: All domain - low, Selection - low, Blinding - Low, Incomplete outcome data - Low, Outcome reporting - Low, Measurement - Low, Crossover - Low, Subgroups - Low, Other 1 - Low, Other 2 - Low, Other 3 - Low; Indirectness of outcome: No indirectness

Protocol outcome 7: Nasal symptoms (parallel group trials)

- Actual outcome: blocked nose ;RR 0.37 [0.20, 0.70]

Risk of bias: All domain - low, Selection - low, Blinding - Low, Incomplete outcome data - Low, Outcome reporting - Low, Measurement - Low, Crossover - Low, Subgroups - Low, Other 1 - Low, Other 2 - Low, Other 3 - Low; Indirectness of outcome: No indirectness

Protocol outcome 8: Nasal symptoms (parallel group trials)

- Actual outcome: dry nose; MD; -0.38 [-0.78, 0.01]

Risk of bias: All domain - high, Selection - high, Blinding - Low, Incomplete outcome data - Low, Outcome reporting - Low, Measurement - Low, Crossover - Low, Subgroups - Low, Other 1 - Low, Other 2 - Low, Other 3 - Low; Indirectness of outcome: No indirectness

Protocol outcome 9: Nasal symptoms (parallel group trials)

- Actual outcome runny nose.; MD ; -0.30 [-0.69, 0.09]

Risk of bias: All domain - high, Selection - high, Blinding - Low, Incomplete outcome data - Low, Outcome reporting - Low, Measurement - Low, Crossover - Low, Subgroups - Low, Other 1 - Low, Other 2 - Low, Other 3 - Low; Indirectness of outcome: No indirectness

Protocol outcome 10: Nasal symptoms (parallel group trials)

- Actual outcome: blocked nose; MD -0.38 [-0.78, 0.01]

Risk of bias: All domain - high, Selection - high, Blinding - Low, Incomplete outcome data - Low, Outcome reporting - Low, Measurement - Low, Crossover - Low, Subgroups - Low, Other 1 - Low, Other 2 - Low, Other 3 - Low; Indirectness of outcome: No indirectness

Protocol outcome 11: Nasal symptoms (parallel group trials)

- Actual outcome: bleeding nose; MD; -0.45 [-0.99, 0.10]

Risk of bias: All domain - high, Selection - high, Blinding - Low, Incomplete outcome data - Low, Outcome reporting - Low, Measurement - Low, Crossover - Low, Subgroups - Low, Other 1 - Low, Other 2 - Low, Other 3 - Low; Indirectness of outcome: No indirectness

Protocol outcome 12: Preference

- Actual outcome: Preference; RR; 1.06 (0.67, 1.67)
 Risk of bias: All domain - high, Selection - high, Blinding - Low, Incomplete outcome data - Low, Outcome reporting - Low, Measurement - Low, Crossover - Low, Subgroups - Low, Other 1 - Low, Other 2 - Low, Other 3 - Low; Indirectness of outcome: No indirectness

Protocol outcomes not reported by the study None

OHS

Study	Borel 2012 ²⁵
Study type	RCT (Patient randomised; Parallel)
Number of studies (number of participants)	1 (n=37)
Countries and setting	Conducted in France; Setting: Grenoble University Hospital sleep department
Line of therapy	Unclear
Duration of study	Intervention + follow up: 1 month
Method of assessment of guideline condition	Adequate method of assessment/diagnosis
Stratum	Severe
Subgroup analysis within study	Not applicable
Inclusion criteria	Patients aged 20 to 75 years with a BMI. 30 kg/m ² and a Pa co 2 45 mm Hg on daytime blood gas assessment were included unless they declined.

Exclusion criteria	Exclusion criteria: any significant airway obstruction (FEV1 /FVC , 70%), scoliosis, cardiac failure, or progressive neuromuscular disease.
Recruitment/selection of patients	A screening of OHS was proposed to all ambulatory obese patients recruited from advertisements in local newspaper or attending the sleep department referred for diagnosis of sleep disordered breathing
Age, gender and ethnicity	Age - Mean (SD): 56 (7). Gender (M:F): 15/22. Ethnicity: unclear
Further population details	1. BMI: BMI of 30.2 kg/m ² or more. Co-existing conditions: HTN 3. High risk occupation group: Not stated / Unclear 4. Sleepiness: ESS >9
Indirectness of population	No indirectness
Interventions	<p>(n=19) Intervention 1: Bi-level positive airway pressure/ non-invasive ventilation (NIV) without humidification. NIV treatment was initiated over three to four nights spent in the respiratory ward in individual rooms. Patients were set on bilevel positive pressure ventilation (GoodKnight-425ST; Covidien). After discharge, the patients were asked to use NIV every night. Duration 1 month. Concurrent medication/care: none reported. Indirectness: No indirectness Further details: 1. Precise humidification – : Not stated / Unclear</p> <p>(n=18) Intervention 2: No positive airway pressure device (for OHS and mild OSAHS only) . 1 hour education session, focused on general health risks of OSA and obesity, given dietary and lifestyle counselling by specialist nurse including recommendations for a healthier diet and more exercise. Duration 1 month. Concurrent medication/care: none reported. Indirectness: No indirectness Further details: 1. Precise humidification – : Not applicable</p>
Funding	Study funded by industry

RESULTS (NUMBERS ANALYSED) AND RISK OF BIAS FOR COMPARISON: BI-LEVEL POSITIVE AIRWAY PRESSURE/ NON-INVASIVE VENTILATION (NIV) WITHOUT HUMIDIFICATION versus NO POSITIVE AIRWAY PRESSURE DEVICE (FOR OHS AND MILD OSAHS)

ONLY)

Protocol outcome 1: Sleepiness score at >1 month

- Actual outcome for Severe: ESS change score at 1 month; Group 1: mean -3.4 (SD 5.2284); n=18, Group 2: mean -2.1 (SD 4.6679); n=17

Risk of bias: All domain - Very high, Selection - High, Blinding - High, Incomplete outcome data - Low, Outcome reporting - Low, Measurement - Low, Crossover - Low; Indirectness of outcome: No indirectness ; Baseline details: difference between groups for age; Group 1 Number missing: 1, Reason: cardiac pacing during FU; Group 2 Number missing: 1, Reason: acute respiratory failure

Protocol outcome 2: AHI/RDI at >1 month

- Actual outcome for Severe: AHI change score at 1 month; Group 1: mean -34.1 (SD 35.3919); n=18, Group 2: mean 6.3 (SD 27.6183); n=17

Risk of bias: All domain - High, Selection - High, Blinding - Low, Incomplete outcome data - Low, Outcome reporting - Low, Measurement - Low, Crossover - Low; Indirectness of outcome: No indirectness ; Baseline details: difference between groups for age; Group 1 Number missing: 1, Reason: cardiac pacing during FU; Group 2 Number missing: 1, Reason: acute respiratory failure

Protocol outcome 3: Systolic blood pressure for hypertension at >1 month

- Actual outcome for Severe: systolic BP change score at 1 month; Group 1: mean -1.3 (SD 21.7178); n=18, Group 2: mean -5.4 (SD 10.8917); n=17

Risk of bias: All domain - High, Selection - High, Blinding - Low, Incomplete outcome data - Low, Outcome reporting - Low, Measurement - Low, Crossover - Low; Indirectness of outcome: No indirectness ; Baseline details: difference between groups for age; Group 1 Number missing: 1, Reason: cardiac pacing during FU; Group 2 Number missing: 1, Reason: acute respiratory failure

Protocol outcome 4: HbA1c for diabetes at >1 month

- Actual outcome for Severe: HbA1c change score at 1 month; Group 1: mean 0.04 (SD 0.2212); n=18, Group 2: mean -0.12 (SD 0.4668); n=17

Risk of bias: All domain - High, Selection - High, Blinding - Low, Incomplete outcome data - Low, Outcome reporting - Low, Measurement - Low, Crossover - Low; Indirectness of outcome: No indirectness ; Baseline details: difference between groups for age; Group 1 Number missing: 1, Reason: cardiac pacing during FU; Group 2 Number missing: 1, Reason: acute respiratory failure

Protocol outcome 5: PaCO₂ at >1 month

- Actual outcome for Severe: paco₂ change score at 1 month; Group 1: mean -4.9 (SD 3.8207); n=18, Group 2: mean -1.4 (SD 4.2789); n=17

Risk of bias: All domain - High, Selection - High, Blinding - Low, Incomplete outcome data - Low, Outcome reporting - Low, Measurement - Low, Crossover - Low; Indirectness of outcome: No indirectness ; Baseline details: difference between groups for age; Group 1 Number missing: 1, Reason: cardiac pacing during FU; Group 2 Number missing: 1, Reason: acute respiratory failure

Protocol outcome 6: PaO2 at >1 month

- Actual outcome for Severe: paO2 at 1 month; Group 1: mean 2.4 (SD 10.1663); n=18, Group 2: mean 0.15 (SD 13.9758); n=17

Risk of bias: All domain - High, Selection - High, Blinding - Low, Incomplete outcome data - Low, Outcome reporting - Low, Measurement - Low, Crossover - Low; Indirectness of outcome: No indirectness ; Baseline details: difference between groups for age; Group 1 Number missing: 1, Reason: cardiac pacing during FU; Group 2 Number missing: 1, Reason: acute respiratory failure

Protocol outcomes not reported by the study

Quality of life at >1 month; ODI at >1 month; CO2 control at >1 month; Adverse effects of treatment at >1 month; Adherence in hours of use at >1 month; Mortality at >1 month; Cardiovascular events at >1 month

Study	Howard 2017 ⁹⁵
Study type	RCT (Patient randomised; Parallel)
Number of studies (number of participants)	1 (n=60)
Countries and setting	Conducted in Australia; Setting: the Alfred hospital (Melbourne) and the Royal Prince Alfred hospital (Sydney)
Line of therapy	Unclear
Duration of study	Intervention + follow up: 3 months
Method of assessment of guideline condition	Adequate method of assessment/diagnosis
Stratum	Undefined severity
Subgroup analysis within study	Not applicable
Inclusion criteria	Participants with a primary diagnosis of OHS (body mass index (BMI) over 30 kg/m ² and daytime PaCO ₂ >45 mm Hg) were recruited from the ventilatory failure services at Austin Health, the Alfred Hospital (Melbourne) and The Royal Prince Alfred Hospital (Sydney), Australia.
Exclusion criteria	Potential participants were excluded if they had another condition that may contribute to hypoventilation including neuromuscular disease, chest wall abnormalities, respiratory depressant medications, COPD or an FEV ₁ /FVC ratio <70% after bronchodilators. Participants presented either as a stable outpatient referral or following a hospital admission with an acute respiratory acidosis and initial stabilisation on Bi-level PAP. Arterial blood pH was in the normal range (7.35 –7.45) at randomisation for both groups. Diagnostic polysomnography was not required for diagnosis, but undertaken as clinically indicated outside the protocol. Prior ventilatory support (Bi-level PAP or CPAP) was permitted provided the duration was <1 month in the 3 months prior to enrolment.

Age, gender and ethnicity	Age - Mean (SD): 53 (10). Gender (M:F): 32/28. Ethnicity: unclear
Further population details	1. BMI: BMI of 30.2 kg/m ² or more. Co-existing conditions: Not stated / Unclear 3. High risk occupation group: Not stated / Unclear 4. Sleepiness: Not stated / Unclear
Indirectness of population	No indirectness
Interventions	<p>(n=29) Intervention 1: Bi-level positive airway pressure/ non-invasive ventilation (NIV) without humidification. The Bi-level PAP group received non-invasive ventilation using a spontaneous timed mode of ventilatory support for 3 months. The protocol included a planned change to Bi-level PAP in the event of treatment failure in the CPAP group. Polysomnography was used to facilitate titration of PAP settings at randomisation. In the Bi-level PAP group, the ventilator rate and pressure support were titrated to overcome nocturnal hypoventilation. Supplemental oxygen was added to maintain SpO₂ ≥90%. The devices used were able to deliver both CPAP and Bi-level PAP (VPAP III STA, ResMed, Bella Vista, Australia; Harmony, Philips Respironics, USA). Duration 3 months.</p> <p>Concurrent medication/care: CPAP or Bi-level expiratory pressure was titrated to overcome obstructive events. No formal dietary advice or exercise programme was prescribed. The devices used were able to deliver both CPAP and Bi-level PAP (VPAP III STA, ResMed, Bella Vista, Australia; Harmony, Philips Respironics, USA)</p> <p>Indirectness: No indirectness</p> <p>Further details: 1. Precise humidification – : Not stated / Unclear (n=31)</p> <p>Intervention 2: Fixed pressure CPAP without humidification. Fixed pressure CPAP was used in the CPAP group. The protocol included a planned change to Bi-level PAP in the event of treatment failure in the CPAP group. The devices used were able to deliver both CPAP and Bi-level PAP (VPAP III STA, ResMed, Bella Vista, Australia; Harmony, Philips Respironics, USA) Duration 3 months.</p> <p>Concurrent medication/care: CPAP or Bi-level expiratory pressure was titrated to overcome obstructive events. No formal dietary advice or exercise programme was prescribed. The devices used were able to deliver both CPAP and Bi-level PAP (VPAP III STA, ResMed, Bella Vista, Australia; Harmony, Philips Respironics, USA).</p>

	Indirectness: No indirectness Further details: 1. Precise humidification – : Not stated / Unclear
Funding	Study funded by industry

RESULTS (NUMBERS ANALYSED) AND RISK OF BIAS FOR COMPARISON: BI-LEVEL POSITIVE AIRWAY PRESSURE/ NON-INVASIVE VENTILATION (NIV) WITHOUT HUMIDIFICATION versus FIXED PRESSURE CPAP WITHOUT HUMIDIFICATION

Protocol outcome 1: Quality of life at >1 month

- Actual outcome for Severe: SF36 physical at 3 months; Group 1: mean 37.96 (SD 8.061); n=27, Group 2: mean 40.48 (SD 7.5095); n=30

Risk of bias: All domain - Low, Selection - Low, Blinding - Low, Incomplete outcome data - Low, Outcome reporting - Low, Measurement - Low, Crossover - Low; Indirectness of outcome: No indirectness ; Group 1 Number missing: 2, Reason: withdrew; Group 2 Number missing: 1, Reason: withdrew

- Actual outcome for Severe: SF36 mental at 3 months; Group 1: mean 45.68 (SD 11.3279); n=27, Group 2: mean 47.08 (SD 10.5217); n=30

Risk of bias: All domain - Low, Selection - Low, Blinding - Low, Incomplete outcome data - Low, Outcome reporting - Low, Measurement - Low, Crossover - Low; Indirectness of outcome: No indirectness ; Group 1 Number missing: 2, Reason: withdrew; Group 2 Number missing: 1, Reason: withdrew

- Actual outcome for Severe: SRI at 3 months; Group 1: mean 63.5 (SD 15.8675); n=27, Group 2: mean 67.58 (SD 15.1887); n=30

Risk of bias: All domain - Low, Selection - Low, Blinding - Low, Incomplete outcome data - Low, Outcome reporting - Low, Measurement - Low, Crossover - Low; Indirectness of outcome: No indirectness ; Group 1 Number missing: 2, Reason: withdrew; Group 2 Number missing: 1, Reason: withdrew

Protocol outcome 2: Sleepiness score at >1 month

- Actual outcome for Severe: ESS at 3 months; Group 1: mean 7.6 (SD 6.5699); n=29, Group 2: mean 7.26 (SD 6.2988); n=30

Risk of bias: All domain - Low, Selection - Low, Blinding - Low, Incomplete outcome data - Low, Outcome reporting - Low, Measurement - Low, Crossover - Low; Indirectness of outcome: No indirectness ; Group 1 Number missing: 2, Reason: withdrew; Group 2 Number missing: 1, Reason: withdrew

Protocol outcome 3: Adherence in hours of use at >1 month

- Actual outcome for Severe: adherence hours per night at 3 months; Group 1: mean 5.3 (SD 2.63); n=29, Group 2: mean 5 (SD 2.4); n=31

Risk of bias: All domain - Low, Selection - Low, Blinding - Low, Incomplete outcome data - Low, Outcome reporting - Low, Measurement - Low, Crossover - Low; Indirectness of outcome: No indirectness ; Group 1 Number missing: 2, Reason: withdrew; Group 2 Number missing: 1, Reason: withdrew

Protocol outcome 4: Systolic blood pressure for hypertension at >1 month

- Actual outcome for Severe: systolic BP at 3 months; Group 1: mean 137 (SD 17.3948); n=27, Group 2: mean 137 (SD 16.122); n=30

Risk of bias: All domain - Low, Selection - Low, Blinding - Low, Incomplete outcome data - Low, Outcome reporting - Low, Measurement - Low, Crossover - Low; Indirectness of outcome: No indirectness ; Group 1 Number missing: 2, Reason: withdrew; Group 2 Number missing: 1, Reason: withdrew

Protocol outcomes not reported by the study

AHI/RDI at >1 month; ODI at >1 month; CO2 control at >1 month; Adverse effects of treatment at >1 month; HbA1c for diabetes at >1 month; Mortality at >1 month; PaO2 at >1 month; PaCO2 at >1 month; Cardiovascular events at >1 month

Study (subsidiary papers)	Pickwick Project trial: Masa 2015¹³⁷, Masa, 2019¹⁴², Masa 2016¹³⁹, Masa 2020¹³⁵
Study type	RCT (Patient randomised; Parallel)
Number of studies (number of participants)	3; (2 with severe OSA (n=221)) (1 without severe OSA (n=86)) (1 without severe OSA, n=98)
Countries and setting	Conducted in Spain; Setting: 16 tertiary hospitals in Spain
Line of therapy	Unclear
Duration of study	Intervention + follow up: 2 months, 5.44 years and 8.4 years
Method of assessment of guideline condition	Adequate method of assessment/diagnosis
Stratum	Severe and Mild (Severe and without severe OSA)
Subgroup analysis within study	N/A
Inclusion criteria	<p>Patients with suspected OHS or OSA with substantial experience with NIV and CPAP treatments. OHS was defined as obesity, with a body mass index (BMI) greater than or equal to 30; stable hypercapnic respiratory failure (PaCO₂>45 mm Hg, pH>7.35, and no clinical worsening during the 2 previous months). Other inclusion criteria were as follows: (1) severe OSA (apnea–hypopnea index [AHI] >30), (2) an absence of narcolepsy or restless leg syndrome, and (3) a correctly executed 30-minute CPAP/NIV treatment test.</p> <p>Patients without severe OSA were included in the without severe OSA study.</p> <p>For without severe OSA study:</p> <p>(1) nonsevere OSA (apnea-hypopnea index < 30 events/h), (2) an absence of narcolepsy or restless legs syndrome, and (3) a correctly executed 30-min NIV treatment test</p>

Exclusion criteria	The exclusion criteria were as follows: (1) a psychophysical inability to complete questionnaires, (2) severe chronic debilitating illness, (3) severe chronic nasal obstruction, and (4) a lack of informed consent. Patients without severe OSA (AHI<30) were referred to the parallel study protocol. Additional exclusions were; no relevant chronic obstructive pulmonary disease (FEV1>70% predicted when FEV 1/FVC<70) or neuromuscular, chest wall, or metabolic disease.
Recruitment/selection of patients	<p>From May 2009 to March 2013 patients between 15 and 80 years of age who were referred for pulmonary consultations for suspected OHS or OSA at 16 tertiary hospitals in Spain with substantial experience with NIV and CPAP treatments were screened.</p> <p>From April 2013 to December 2014 patients with OHS without severe OSA continued to be included. The study was stopped after 8.4 years of follow-up (May 2009 to November 2017) with the agreement of the 16 clinical centers because of the prespecified criterion of absence of new patient enrollment in the last year.</p>
Age, gender and ethnicity	Age - Mean (SD): 60 (13). Gender (M:F): 97/124. Ethnicity: unclear
Further population details	1. BMI: BMI of 30 2 kg/m ² or more. Co-existing conditions: HTN 3. High risk occupation group: Not stated / Unclear 4. Sleepiness: ESS >9
Indirectness of population	No indirectness
Interventions	<p>(n=71) severe population Intervention, (n=40 non severe OSA population at 2 months; n=48 non severe population at 3 years) 1: Bi-level positive airway pressure/ non-invasive ventilation (NIV) without humidification. In addition to lifestyle modification and oxygen (if required), patients were instructed to use NIV treatment during the entire sleep period. The ventilator mode was set at bilevel pressure with assured volume. While the patient was awake, the expiratory positive airway pressure (EPAP) was set between 4 and 8 cm H₂O, and the inspiratory positive airway pressure (IPAP) was set between 18 and 22 cm H₂O (EPAP included). The respiratory rate was adjusted to 12 to 15 breaths/min (close to the spontaneous respiratory rate, if possible), and the target volume was set at between 5 and 6 ml/kg of actual weight, allowing for an increase in the maximum pressure over the previously fixed IPAP, if necessary.</p> <p>Duration 2 months and 3 years. Concurrent medication/care: all patients received lifestyle modification advice and oxygen (if required).</p>

	<p>Indirectness: No indirectness Further details: 1. Precise humidification: Not applicable</p> <p>(n=80) severe population only. Intervention 2: Fixed pressure CPAP without humidification. In addition to lifestyle modification and oxygen (if required), patients were instructed to use at-home fixed CPAP during the entire sleep period before conventional CPAP titration.</p> <p>Duration 2 months. Concurrent medication/care: all patients received lifestyle modification advice and oxygen (if required).</p> <p>Indirectness: No indirectness Further details: 1. Precise humidification: Not stated / Unclear</p> <p>(n=70) severe population, (n=46 non severe population at 2 months; n=48 non severe population at 3 years) Intervention 3: No positive airway pressure device (for OHS and mild OSAHS only). The lifestyle modification consisted of a 1,000-calorie diet and the maintenance of correct sleep hygiene and habits (avoiding the supine decubitus position; maintaining regular sleep habits and exercise; not consuming sedatives, stimulants, or alcohol; not smoking tobacco; and avoiding heavy meals within 4 hours before bedtime). Oxygen therapy was added if the daytime PaO₂ was less than 55 mm Hg (18), with the necessary flow to maintain waking arterial oxygen saturation between 88 and 92% or PAO₂ greater than or equal to 55 mm Hg for at least 17 h/d.</p> <p>Duration 2 months and 3 years. Concurrent medication/care: all patients received lifestyle modification advice and oxygen (if required).</p> <p>Indirectness: No indirectness Further details: 1. Precise humidification : Not applicable</p>
Funding	Study funded by industry (study had a mix of academic, government and industry funding)
<p>Severe OSA population</p> <p>RESULTS (NUMBERS ANALYSED) AND RISK OF BIAS FOR COMPARISON: BI-LEVEL POSITIVE AIRWAY PRESSURE/ NON-INVASIVE VENTILATION (NIV) WITHOUT HUMIDIFICATION versus FIXED PRESSURE CPAP WITHOUT HUMIDIFICATION</p>	

Protocol outcome 1: AHI/RDI at >1 month

- Actual outcome for Severe: change in AHI (severe OSAHS) at 2 months; Group 1: mean -57 (SD 30); n=71, Group 2: mean -60 (SD 31); n=80

Risk of bias: All domain - Low, Selection - Low, Blinding - Low, Incomplete outcome data - Low, Outcome reporting - Low, Measurement - Low, Crossover - Low; Indirectness of outcome: No indirectness ; Group 1 Number missing: 0; Group 2 Number missing: 0

Protocol outcome 2: ODI at >1 month

- Actual outcome for Severe: change in ODI (severe OSAHS) at 2 months; Group 1: mean -46 (SD 30); n=71, Group 2: mean -58 (SD 33); n=80

Risk of bias: All domain - Low, Selection - Low, Blinding - Low, Incomplete outcome data - Low, Outcome reporting - Low, Measurement - Low, Crossover - Low; Indirectness of outcome: No indirectness ; Group 1 Number missing: 0; Group 2 Number missing: 0

Protocol outcome 3: Adherence in hours of use at >1 month

- Actual outcome for Severe: adherence (severe OSAHS) at 2 months; Group 1: mean 5.3 hours per night (SD 2.3); n=72, Group 2: mean 5.3 hours per night (SD 2.1); n=80

Risk of bias: All domain - Low, Selection - Low, Blinding - Low, Incomplete outcome data - Low, Outcome reporting - Low, Measurement - Low, Crossover - Low; Indirectness of outcome: No indirectness ; Group 1 Number missing: 0; Group 2 Number missing: 0

RESULTS (NUMBERS ANALYSED) AND RISK OF BIAS FOR COMPARISON: BI-LEVEL POSITIVE AIRWAY PRESSURE/ NON-INVASIVE VENTILATION (NIV) WITHOUT HUMIDIFICATION versus NO POSITIVE AIRWAY PRESSURE DEVICE (FOR OHS AND MILD OSAHS ONLY)

Protocol outcome 1: Quality of life at >1 month

- Actual outcome for Severe: change in SF-36 physical (severe OSAHS) at 2 months; Group 1: mean 1.1 (SD 8.7); n=71, Group 2: mean 0.2 (SD 6.8); n=70

Risk of bias: All domain - High, Selection - Low, Blinding - High, Incomplete outcome data - Low, Outcome reporting - Low, Measurement - Low, Crossover - Low; Indirectness of outcome: No indirectness ; Group 1 Number missing: 0; Group 2 Number missing: 0

- Actual outcome for Severe: change in SF-36 mental (severe OSAHS) at 2 months; Group 1: mean 1.7 (SD 14); n=71, Group 2: mean 1.2 (SD 88); n=70

Risk of bias: All domain - High, Selection - Low, Blinding - High, Incomplete outcome data - Low, Outcome reporting - Low, Measurement - Low, Crossover - Low; Indirectness of outcome: No indirectness ; Group 1 Number missing: 0; Group 2 Number missing: 0

- Actual outcome for Severe: change in FOSQ (severe OSAHS) at 2 months; Group 1: mean 4.3 (SD 17); n=71, Group 2: mean -1.7 (SD 16); n=70

Risk of bias: All domain - High, Selection - Low, Blinding - High, Incomplete outcome data - Low, Outcome reporting - Low, Measurement - Low, Crossover - Low; Indirectness of outcome: No indirectness ; Group 1 Number missing: 0; Group 2 Number missing: 0

Protocol outcome 2: Sleepiness score at >1 month

- Actual outcome for Severe: change in ESS (severe OSAHS) at 2 months; Group 1: mean -4.8 (SD 5); n=71, Group 2: mean -1 (SD 4.4); n=70

Risk of bias: All domain - High, Selection - Low, Blinding - High, Incomplete outcome data - Low, Outcome reporting - Low, Measurement - Low, Crossover - Low; Indirectness of outcome: No indirectness ; Group 1 Number missing: 0; Group 2 Number missing: 0

Protocol outcome 3: AHI/RDI at >1 month

- Actual outcome for Severe: change in AHI (severe OSAHS) at 2 months; Group 1: mean -57 (SD 30); n=71, Group 2: mean -6.8 (SD 30); n=70

Risk of bias: All domain - Low, Selection - Low, Blinding - Low, Incomplete outcome data - Low, Outcome reporting - Low, Measurement - Low, Crossover - Low; Indirectness of outcome: No indirectness ; Group 1 Number missing: 0; Group 2 Number missing: 0

Protocol outcome 4: ODI at >1 month

- Actual outcome for Severe: change in ODI (severe OSAHS) at 2 months; Group 1: mean -46 (SD 30); n=71, Group 2: mean -4.7 (SD 26); n=70

Risk of bias: All domain - Low, Selection - Low, Blinding - Low, Incomplete outcome data - Low, Outcome reporting - Low, Measurement - Low, Crossover - Low; Indirectness of outcome: No indirectness ; Group 1 Number missing: 0; Group 2 Number missing: 0

Protocol outcome 5: PaCO₂ at >1 month

- Actual outcome for Severe: change in PACO₂ (severe OSAHS) at 2 months; Group 1: mean -5.5 (SD 7); n=71, Group 2: mean -3.2 (SD 6); n=70

Risk of bias: All domain - Low, Selection - Low, Blinding - Low, Incomplete outcome data - Low, Outcome reporting - Low, Measurement - Low, Crossover - Low; Indirectness of outcome: No indirectness ; Group 1 Number missing: 0; Group 2 Number missing: 0

RESULTS (NUMBERS ANALYSED) AND RISK OF BIAS FOR COMPARISON: FIXED PRESSURE CPAP WITHOUT HUMIDIFICATION versus NO POSITIVE AIRWAY PRESSURE DEVICE (FOR OHS AND MILD OSAHS ONLY)

Protocol outcome 1: Quality of life at >1 month

- Actual outcome for Severe: change in SF36 physical (severe OSAHS) at 2 months; Group 1: mean 1.2 (SD 8.9); n=80, Group 2: mean 0.2 (SD 6.8); n=70

Risk of bias: All domain - High, Selection - Low, Blinding - High, Incomplete outcome data - Low, Outcome reporting - Low, Measurement - Low, Crossover - Low; Indirectness of outcome: No indirectness ; Group 1 Number missing: 0; Group 2 Number missing: 0

- Actual outcome for Severe: change in SF36 mental (severe OSAHS) at 2 months; Group 1: mean 4.6 (SD 12); n=80, Group 2: mean 1.2 (SD 8.8); n=70

Risk of bias: All domain - High, Selection - Low, Blinding - High, Incomplete outcome data - Low, Outcome reporting - Low, Measurement - Low, Crossover - Low; Indirectness of outcome: No indirectness ; Group 1 Number missing: 0; Group 2 Number missing: 0
- Actual outcome for Severe: change in FOSQ (severe OSAHS) at 2 months; Group 1: mean 5.1 (SD 16); n=80, Group 2: mean 1.7 (SD 16); n=70

Risk of bias: All domain - High, Selection - Low, Blinding - High, Incomplete outcome data - Low, Outcome reporting - Low, Measurement - Low, Crossover - Low; Indirectness of outcome: No indirectness ; Group 1 Number missing: 0; Group 2 Number missing: 0

Protocol outcome 2: Sleepiness score at >1 month

- Actual outcome for Severe: change in ESS (severe OSAHS) at 2 months; Group 1: mean -4.3 (SD 4.7); n=80, Group 2: mean -1 (SD 4.4); n=70

Risk of bias: All domain - High, Selection - Low, Blinding - High, Incomplete outcome data - Low, Outcome reporting - Low, Measurement - Low, Crossover - Low; Indirectness of outcome: No indirectness ; Group 1 Number missing: 0; Group 2 Number missing: 0

Protocol outcome 3: AHI/RDI at >1 month

- Actual outcome for Severe: change in AHI (severe OSAHS) at 2 months; Group 1: mean -60 (SD 31); n=80, Group 2: mean -6.8 (SD 30); n=70

Risk of bias: All domain - Low, Selection - Low, Blinding - Low, Incomplete outcome data - Low, Outcome reporting - Low, Measurement - Low, Crossover - Low; Indirectness of outcome: No indirectness ; Group 1 Number missing: 0; Group 2 Number missing: 0

Protocol outcome 4: ODI at >1 month

- Actual outcome for Severe: change in ODI (severe OSAHS) at 2 months; Group 1: mean -58 (SD 33); n=80, Group 2: mean -4.7 (SD 26); n=70

Risk of bias: All domain - Low, Selection - Low, Blinding - Low, Incomplete outcome data - Low, Outcome reporting - Low, Measurement - Low, Crossover - Low; Indirectness of outcome: No indirectness ; Group 1 Number missing: 0; Group 2 Number missing: 0

Protocol outcome 5: PaCO₂ at >1 month

- Actual outcome for Severe: change in PaCO₂ (severe OSAHS) at 2 months; Group 1: mean -3.7 (SD 6.6); n=80, Group 2: mean -3.2 (SD 6); n=70

Risk of bias: All domain - Low, Selection - Low, Blinding - Low, Incomplete outcome data - Low, Outcome reporting - Low, Measurement - Low, Crossover - Low; Indirectness of outcome: No indirectness ; Group 1 Number missing: 0; Group 2 Number missing: 0

Without severe OSA population

RESULTS (NUMBERS ANALYSED) AND RISK OF BIAS FOR COMPARISON: BI-LEVEL POSITIVE AIRWAY PRESSURE/ NON-INVASIVE VENTILATION (NIV) WITHOUT HUMIDIFICATION versus NO POSITIVE AIRWAY PRESSURE DEVICE/LIFE STYLE MODIFICATION – 2 months follow-up

Protocol outcome 1: Quality of life at >1 month

- Actual outcome for Mild (without severe): change in SF-36 mental (Mild OSAHS) at 2 months; Group 1: mean 4.1 (SD 12.8); n=40, Group 2: mean -0.9 (SD 9.4); n=46

Risk of bias: All domain - High, Selection - Low, Blinding - High, Incomplete outcome data - Low, Outcome reporting - Low, Measurement - Low, Crossover - Low; Indirectness of outcome: No indirectness ; Group 1 Number missing: 0; Group 2 Number missing: 0

- Actual outcome for Mild (without severe): change in FOSQ (Mild OSAHS) at 2 months; Group 1: mean 4.4 (SD 19); n=40, Group 2: mean -2.7 (SD 18.2); n=46

Risk of bias: All domain - High, Selection - Low, Blinding - High, Incomplete outcome data - Low, Outcome reporting - Low, Measurement - Low, Crossover - Low; Indirectness of outcome: No indirectness ; Group 1 Number missing: 0; Group 2 Number missing: 0

Protocol outcome 2: Sleepiness score at >1 month

- Actual outcome for Mild (without severe OSA): change in ESS (Mild OSAHS) at 2 months; Group 1: mean -2.9 (SD 3.8); n=40, Group 2: mean -1.2 (SD 3.4); n=46

Risk of bias: All domain - High, Selection - Low, Blinding - High, Incomplete outcome data - Low, Outcome reporting - Low, Measurement - Low, Crossover - Low; Indirectness of outcome: No indirectness ; Group 1 Number missing: 0; Group 2 Number missing: 0

Protocol outcome 3: AHI/RDI at >1 month

- Actual outcome for Mild (without Severe): change in AHI (Mild OSAHS) at 2 months; Group 1: mean -11 (SD 12.5); n=40, Group 2: mean 0.1 (SD 9.4); n=46

Risk of bias: All domain - Low, Selection - Low, Blinding - Low, Incomplete outcome data - Low, Outcome reporting - Low, Measurement - Low, Crossover - Low; Indirectness of outcome: No indirectness ; Group 1 Number missing: 0; Group 2 Number missing: 0

Protocol outcome 4: ODI at >1 month

- Actual outcome for Mild (without severe) : change in ODI (Mild OSAHS) at 2 months; Group 1: mean -19 (SD 18.8); n=40, Group 2: mean -0.4 (SD 14.1); n=46

Risk of bias: All domain - Low, Selection - Low, Blinding - Low, Incomplete outcome data - Low, Outcome reporting - Low, Measurement - Low, Crossover - Low; Indirectness of outcome: No indirectness ; Group 1 Number missing: 0; Group 2 Number missing: 0

Protocol outcome 5: PaCO2 at >1 month

- Actual outcome for Mild (without severe): change in PACO₂ (Mild OSAHS) at 2 months; Group 1: mean -6 (SD 5.3); n=40, Group 2: mean -2.8 (SD 5.1); n=46

Risk of bias: All domain - Low, Selection - Low, Blinding - Low, Incomplete outcome data - Low, Outcome reporting - Low, Measurement - Low, Crossover - Low; Indirectness of outcome: No indirectness ; Group 1 Number missing: 0; Group 2 Number missing: 0

Protocol outcome 6: Systolic blood pressure for hypertension at >1 month

- Actual outcome for Mild: systolic BP change score (mild) at 1 month; Group 1: mean -4.2 (SD 21.3); n=40, Group 2: mean -4.3 (SD 19.2); n=46

Risk of bias: All domain - Low, Selection - Low, Blinding - Low, Incomplete outcome data - Low, Outcome reporting - Low, Measurement - Low, Crossover - Low; Indirectness of outcome: No indirectness ; Group 1 Number missing: 0; Group 2 Number missing: 0

Without severe OSA population

RESULTS (NUMBERS ANALYSED) AND RISK OF BIAS FOR COMPARISON: BI-LEVEL POSITIVE AIRWAY PRESSURE/ NON-INVASIVE VENTILATION (NIV) WITHOUT HUMIDIFICATION versus NO POSITIVE AIRWAY PRESSURE DEVICE/LIFE STYLE MODIFICATION – 3 years follow-up

Protocol outcome 1: Hospitalisation

- Actual outcome : mean hospitalization days per year at 3 years; Group 1: mean 2.71 (SD 4.52) ; n=48, Group 2: mean 2.60 (SD 5.31); n=48

Risk of bias: All domain - low, Selection - Low, Blinding - low, Incomplete outcome data - Low, Outcome reporting - Low, Measurement - Low, Crossover - Low; Indirectness of outcome: No indirectness ; Group 1 Number missing: 0; Group 2 Number missing: 0

Protocol outcome 2: Quality of life at >1 month

- Actual outcome : SF-36 physical at 3 years; Group 1: mean 37.31 (SD 13.57) ; n=48, Group 2: mean 34.96 (SD 14.89) ; n=48

Risk of bias: All domain - High, Selection - Low, Blinding - High, Incomplete outcome data - Low, Outcome reporting - Low, Measurement - Low, Crossover - Low; Indirectness of outcome: No indirectness ; Group 1 Number missing: 0; Group 2 Number missing: 0

Protocol outcome 3: Quality of life at >1 month

- Actual outcome : SF-36 mental at 3 years; Group 1: mean 42.82 (SD 17.86) ; n=48, Group 2: mean 44.29 (SD 19.7) ; n=48

Risk of bias: All domain - High, Selection - Low, Blinding - High, Incomplete outcome data - Low, Outcome reporting - Low, Measurement - Low, Crossover - Low; Indirectness of outcome: No indirectness ; Group 1 Number missing: 0; Group 2 Number missing: 0

- Actual outcome : FOSQ at 3 years; Group 1: mean 77.21 (SD 26.5); n=48, Group 2: mean 72.16 (SD 28.5); n=48

Risk of bias: All domain - High, Selection - Low, Blinding - High, Incomplete outcome data - Low, Outcome reporting - Low, Measurement - Low, Crossover - Low; Indirectness of outcome: No indirectness ; Group 1 Number missing: 0; Group 2 Number missing: 0

Protocol outcome 4: Sleepiness score at >1 month

- Actual outcome: ESS at 3 years; Group 1: mean 4.16 (SD 6.18); n=48, Group 2: mean 7.13 (SD 6.78); n=48

Risk of bias: All domain - High, Selection - Low, Blinding - High, Incomplete outcome data - Low, Outcome reporting - Low, Measurement - Low, Crossover - Low; Indirectness of outcome: No indirectness ; Group 1 Number missing: 0; Group 2 Number missing: 0

Protocol outcome 5: PaCO₂ at >1 month

- Actual outcome : PACO₂ at 3 years; Group 1: mean 44.26 (SD 5.97); n= n=48, Group 2: mean 47.54 (SD 5.76); n=48

Risk of bias: All domain - Low, Selection - Low, Blinding - Low, Incomplete outcome data - Low, Outcome reporting - Low, Measurement - Low, Crossover - Low; Indirectness of outcome: No indirectness ; Group 1 Number missing: 0; Group 2 Number missing: 0

Protocol outcome 6: Systolic blood pressure for hypertension at >1 month

- Actual outcome for Mild: systolic BP at 3 years; Group 1: mean 135.37 (SD 19.26); n=48, Group 2: mean 132.04 (SD 18.31); n=48

Risk of bias: All domain - Low, Selection - Low, Blinding - Low, Incomplete outcome data - Low, Outcome reporting - Low, Measurement - Low, Crossover - Low; Indirectness of outcome: No indirectness ; Group 1 Number missing: 0; Group 2 Number missing: 0

Protocol outcome 7: Diastolic blood pressure for hypertension at >1 month

- Actual outcome : diastolic BP at 3 years; Group 1: mean 77.51 (SD 13.52); n=48, Group 2: mean 74.04 (SD 12.88); n=48

Risk of bias: All domain - Low, Selection - Low, Blinding - Low, Incomplete outcome data - Low, Outcome reporting - Low, Measurement - Low, Crossover - Low; Indirectness of outcome: No indirectness ; Group 1 Number missing: 0; Group 2 Number missing: 0

Protocol outcome 8: Cardiovascular events

- Actual outcome : cardiovascular events at 3 years; Group 1: 10; n=48, Group 2: 11; n=48

Risk of bias: All domain - Low, Selection - Low, Blinding - Low, Incomplete outcome data - Low, Outcome reporting - Low, Measurement - Low, Crossover - Low; Indirectness of outcome: No indirectness ; Group 1 Number missing: 0; Group 2 Number missing: 0

Protocol outcome 9: Mortality

- Actual outcome : Mortality at 3 years; Group 1: 9; n=48, Group 2: 9 n=48

Risk of bias: All domain - Low, Selection - Low, Blinding - Low, Incomplete outcome data - Low, Outcome reporting - Low, Measurement - Low, Crossover - Low; Indirectness of outcome: No indirectness ; Group 1 Number missing: 0; Group 2 Number missing: 0

Narartive results:

Oral dryness (3 years)- 3% in NIV group. No other adverse events with NIV at 3 years.

Protocol outcomes not reported by the study	HbA1c for diabetes at >1 month;
---	---------------------------------

Study	Murphy 2012 ¹⁶⁸
Study type	RCT (Patient randomised; Parallel)
Number of studies (number of participants)	1 (n=50)
Countries and setting	Conducted in United Kingdom; Setting: respiratory unit in hospitals in UK
Line of therapy	Unclear
Duration of study	Intervention + follow up: 3 months
Method of assessment of guideline condition	Adequate method of assessment/diagnosis
Stratum	Undefined severity
Subgroup analysis within study	Not applicable
Inclusion criteria	Study inclusion criteria were body mass index >40 kg/m ² ; daytime stable respiratory failure with PaCO ₂ >6 kPa and pH >7.35; absence of another identifiable cause of hypoventilation; ratio of forced expiratory volume in 1 s (FEV ₁) to forced vital capacity (FVC) >0.70; and FVC <70% predicted.
Exclusion criteria	The exclusion criterion was an inability to provide written informed consent.
Recruitment/selection of patients	Patients admitted to the Lane Fox Respiratory Unit, St Thomas' Hospital and to the Sleep and Ventilation Unit, Royal Brompton Hospital for either elective assessment of stable OHS or assessment following an episode of acute decompensated respiratory failure secondary to OHS were screened for study inclusion.
Age, gender and ethnicity	Age - Mean (SD): AVAPS = 53 (9) Fixed level PS = 56 (11). Gender (M:F): 23/27. Ethnicity: unclear

Further population details	1. BMI: BMI of 30 2 kg/m ² or more. Co-existing conditions: Not stated / Unclear 3. High risk occupation group: Not stated / Unclear 4. Sleepiness: ESS >9
Indirectness of population	No indirectness
Interventions	<p>(n=25) Intervention 1: Bi-level positive airway pressure/ non-invasive ventilation (NIV) without humidification. Volume assured NIV. AVAPS (average volume-assured pressure support) mode, mean Vte 657ml. 2/25 required supplemental oxygen.</p> <p>Duration 3 months.</p> <p>Concurrent medication/care: Both modes were delivered by a BiPAP synchrony device (Philips-Respironics, Murrysville, Pennsylvania, USA). Supplementary oxygen was provided to patients who met the criteria for daytime hypoxaemia (PaO₂ <7.3 kPa or <8 kPa with secondary features of hypoxia or right heart failure) at the lowest flow rate that corrected hypoxaemia (PaO₂>8 kPa). Indirectness: No indirectness Further details: 1. Precise humidification – : Not stated / Unclear</p> <p>(n=25) Intervention 2: Bi-level positive airway pressure/ non-invasive ventilation (NIV) without humidification. Fixed NIV bi-level PS mean IPAP 25cm H₂O, 4/25 required supplemental oxygen. Duration 3 months.</p> <p>Concurrent medication/care: Ventilator set-up done over two days in both groups. Both modes were delivered by a BiPAP synchrony device (Philips-Respironics, Murrysville, Pennsylvania, USA). Supplementary oxygen was provided to patients who met the criteria for daytime hypoxaemia (Po₂ <7.3 kPa or <8 kPa with secondary features of hypoxia or right heart failure) at the lowest flow rate that corrected hypoxaemia (PaO₂>8 kPa). Indirectness: No indirectness Further details: 1. Precise humidification – : Not stated / Unclear</p>
Funding	Study funded by industry

RESULTS (NUMBERS ANALYSED) AND RISK OF BIAS FOR COMPARISON: BI-LEVEL POSITIVE AIRWAY PRESSURE/ NON-INVASIVE VENTILATION (NIV) WITHOUT HUMIDIFICATION versus BI-LEVEL POSITIVE AIRWAY PRESSURE/ NON-INVASIVE VENTILATION (NIV)

WITHOUT HUMIDIFICATION

Protocol outcome 1: Quality of life at >1 month

- Actual outcome for Undefined severity: SRI at 3 months; Group 1: mean 11 (SD 12); n=23, Group 2: mean 7 (SD 13); n=23

Risk of bias: All domain - Low, Selection - Low, Blinding - Low, Incomplete outcome data - Low, Outcome reporting - Low, Measurement - Low, Crossover - Low; Indirectness of outcome: No indirectness ; Group 1 Number missing: 2; Group 2 Number missing: 2

Protocol outcome 2: Sleepiness score at >1 month

- Actual outcome for Undefined severity: ESS at 3 months; Group 1: mean -5 (SD 6); n=23, Group 2: mean -6 (SD 6); n=23

Risk of bias: All domain - Low, Selection - Low, Blinding - Low, Incomplete outcome data - Low, Outcome reporting - Low, Measurement - Low, Crossover - Low; Indirectness of outcome: No indirectness ; Group 1 Number missing: 2; Group 2 Number missing: 2

Protocol outcome 3: Adherence in hours of use at >1 month

- Actual outcome for Undefined severity: adherence hours per night at 3 months; Group 1: mean 4.2 (SD 2.9); n=23, Group 2: mean 5.1 (SD 2.4); n=23

Risk of bias: All domain - Low, Selection - Low, Blinding - Low, Incomplete outcome data - Low, Outcome reporting - Low, Measurement - Low, Crossover - Low; Indirectness of outcome: No indirectness ; Group 1 Number missing: 2; Group 2 Number missing: 2

Protocol outcome 4: PaCO₂ at >1 month

- Actual outcome for Undefined severity: PaCO₂ at 3 months; Group 1: mean 6.4 (SD 0.8); n=23, Group 2: mean 6.2 (SD 0.8); n=23

Risk of bias: All domain - Low, Selection - Low, Blinding - Low, Incomplete outcome data - Low, Outcome reporting - Low, Measurement - Low, Crossover - Low; Indirectness of outcome: No indirectness ; Group 1 Number missing: 2; Group 2 Number missing: 2

Protocol outcome 5: PaO₂ at >1 month

- Actual outcome for Undefined severity: PaO₂ at 3 months; Group 1: mean 9.1 (SD 1.2); n=23, Group 2: mean 9.3 (SD 1.2); n=23

Risk of bias: All domain - Low, Selection - Low, Blinding - Low, Incomplete outcome data - Low, Outcome reporting - Low, Measurement - Low, Crossover - Low; Indirectness of outcome: No indirectness ; Group 1 Number missing: 2; Group 2 Number missing: 2

Protocol outcomes not reported by the study

AHI/RDI at >1 month; ODI at >1 month; CO₂ control at >1 month; Adverse effects of treatment at >1 month; HbA_{1c} for diabetes at >1 month; Mortality at >1 month; Systolic blood pressure for hypertension at >1 month; Cardiovascular events at >1 month

Study	Piper 2008 ²⁰⁶
Study type	RCT (Patient randomised; Parallel)
Number of studies (number of participants)	1 (n=36)
Countries and setting	Conducted in Australia; Setting: Sleep Investigation Unit at Royal Prince Alfred Hospital Australia.
Line of therapy	Unclear
Duration of study	Intervention + follow up: 3 months
Method of assessment of guideline condition	Adequate method of assessment/diagnosis
Stratum	Undefined severity
Subgroup analysis within study	Not applicable
Inclusion criteria	Inclusion criteria included: (1) obesity with a BMI over 30 kg/m ² ; (2) stable awake compensated respiratory failure with arterial carbon dioxide tension (PaCO ₂) >45 mm Hg and pH>7.34; (3) the absence of any significant respiratory, neuromuscular or other disorder that could account for the hypercapnia; (4) ratio of forced expiratory volume in 1 s/forced vital capacity (FEV ₁ /FVC)>70%; (5) no major psychiatric illness that would affect the patient's ability to participant in the study; and (6) not currently being treated with positive pressure therapy.
Exclusion criteria	Based on clinical consensus and safety concerns, a priori criteria were set so that patients who displayed significant and prolonged desaturation or significant carbon dioxide retention during an

	initial CPAP trial were excluded from the study. These criteria were: (1) oxygen saturation remaining below 80% continuously (10 min) in the absence of frank apnoea; (2) an acute rise in transcutaneous carbon dioxide pressure (TcCO ₂) (TCM3, Radiometer, Copenhagen, Denmark) during episodes of rapid eye movement (REM) sleep >10 mm Hg; or (3) an increase in afternoon to morning Pa CO ₂ of >10 mm Hg in those patients with an awake Pa CO ₂ .55 mm Hg.
Recruitment/selection of patients	Patients with obesity and daytime hypercapnia were recruited from the Sleep Disorders Clinic and Sleep Investigation Unit at Royal Prince Alfred Hospital.
Age, gender and ethnicity	Age - Mean (SD): 50 (15). Gender (M:F): 23/13. Ethnicity: unclear
Further population details	1. BMI: BMI of 30 2 kg/m ² or more. Co-existing conditions: Not stated / Unclear 3. High risk occupation group: Not stated / Unclear 4. Sleepiness: ESS >9
Indirectness of population	No indirectness
Interventions	<p>(n=18) Intervention 1: Bi-level positive airway pressure/ non-invasive ventilation (NIV) without humidification. Overnight titration of CPAP was performed in all patients in a sleep laboratory using manual titration. Pressure was increased in 1cmH₂O increments with the aim of preventing obstruction, flow limitation, desaturation and arousal. Those patients randomised to BVS then underwent a further trial to titrate appropriate bilevel pressure settings. During the bilevel titration, the EPAP was commenced at 2cmH₂O below the pressure needed to abolish obstructive events during the CPAP titration or at 5cmH₂O, whichever was higher. The EPAP was then increased in 1cmH₂O increments if inspiratory efforts did not consistently trigger IPAP. The IPAP was initially set 4cmH₂O higher than EPAP, and then increased to eliminate hypopneas and improve saturation. A spontaneous mode of bilevel support was used in all patients.</p> <p>Duration 3 months. Concurrent medication/care: patients were encouraged to contact the clinical service if they were experiencing any problems with therapy, and to return to their local doctor and referring physician for ongoing medical management. All patients received general information and advice about of life style changes including weight loss and diet.</p> <p>The protocol permitted the administration of supplemental home oxygen at 1-2L/min to maintain a SpO₂>90% if SpO₂ remained <88% in NREM sleep during the patient's allocated home treatment</p>

study at the maximum pressure that eliminated obstructive apneic or hypopneic events. patients were discharged home for 3 months with Duet LX bilevel devices: Resironics, Murrysville or VPAP II bilevel machines ResMed.
 Indirectness: No indirectness
 Further details: 1. Precise humidification – : Not stated / Unclear

(n=18) Intervention 2: Fixed pressure (default) CPAP with humidification. A short period of CPAP acclimatisation prior to the titration night was undertaken, which included mask fitting and use of CPAP at a range of pressures from 5-10cmH2O to ensure the patient understood the sensations they were likely to experience when using the therapy overnight. Overnight titration of CPAP was performed in all patients in a sleep laboratory using manual titration. Pressure was increased in 1cmH2O increments with the aim of preventing obstruction, flow limitation, desaturation and arousal. Patients were then discharged home on positive pressure therapy REMstar CPAP.

Duration 3 months. Concurrent medication/care: Patients were encouraged to contact the clinical service if they were experiencing any problems with therapy, and to return to their local doctor and referring physician for ongoing medical management. All patients received general information and advice about of life style changes including weight loss and diet. The protocol permitted the administration of supplemental home oxygen at 1-2L/min to maintain a SpO2>90% if SpO2 remained <88% in NREM sleep during the patient's allocated home treatment study at the maximum pressure that eliminated obstructive apneic or hypopneic events. patients were discharged home for 3 months with Duet LX bilevel devices: Resironics, Murrysville or VPAP II bilevel machines ResMed. Indirectness: No indirectness
 Further details: 1. Precise humidification – : Not stated / Unclear

Funding Academic or government funding

RESULTS (NUMBERS ANALYSED) AND RISK OF BIAS FOR COMPARISON: BI-LEVEL POSITIVE AIRWAY PRESSURE/ NON-INVASIVE VENTILATION (NIV) WITHOUT HUMIDIFICATION versus FIXED PRESSURE (DEFAULT) CPAP WITH HUMIDIFICATION

Protocol outcome 1: Sleepiness score at >1 month
 - Actual outcome for Undefined severity: ESS change score at 3 months; Group 1: mean -9 (SD 5); n=18, Group 2: mean -6 (SD 8); n=18;

ESS 0-24 Top=High is poor outcome

Risk of bias: All domain - High, Selection - Low, Blinding - High, Incomplete outcome data - Low, Outcome reporting - Low, Measurement - Low, Crossover - Low; Indirectness of outcome: No indirectness ; Group 1 Number missing: 0; Group 2 Number missing: 0

Protocol outcome 2: Adherence in hours of use at >1 month

- Actual outcome for Undefined severity: adherence hours per night at 3 months; Group 1: mean 6.1 hours (SD 2.1); n=18, Group 2: mean 5.8 hours (SD 2.4); n=18

Risk of bias: All domain - Low, Selection - Low, Blinding - Low, Incomplete outcome data - Low, Outcome reporting - Low, Measurement - Low, Crossover - Low; Indirectness of outcome: No indirectness ; Group 1 Number missing: 0; Group 2 Number missing: 0

Protocol outcome 3: PaCO2 at >1 month

- Actual outcome for Undefined severity: PaCO2 change score at 3 months; Group 1: mean -6.9 (SD 6.7); n=18, Group 2: mean -5.8 (SD 8.4); n=18

Risk of bias: All domain - Low, Selection - Low, Blinding - Low, Incomplete outcome data - Low, Outcome reporting - Low, Measurement - Low, Crossover - Low; Indirectness of outcome: No indirectness ; Group 1 Number missing: 0; Group 2 Number missing: 0

Protocol outcomes not reported by the study

Quality of life at >1 month; AHI/RDI at >1 month; ODI at >1 month; CO2 control at >1 month; Adverse effects of treatment at >1 month; HbA1c for diabetes at >1 month; Mortality at >1 month; PaO2 at >1 month; Systolic blood pressure for hypertension at >1 month; Cardiovascular events at >1 month

Study	Storre 2006 ²⁴⁹
Study type	RCT (Patient randomised; Crossover: no details provided)
Number of studies (number of participants)	1 (n=10)

Countries and setting	Conducted in Germany; Setting: university hospital Freiburg Germany
Line of therapy	Unclear
Duration of study	Intervention time: 6 weeks
Method of assessment of guideline condition	Adequate method of assessment/diagnosis
Stratum	Undefined severity
Subgroup analysis within study	Not applicable
Inclusion criteria	Clinically stable OHS patients with a BMI over 30 kg/m ² and daytime hypercapnia (i.e. paco ₂ >45mmhg) who had failed to respond to CPAP therapy were enrolled.
Exclusion criteria	Excluded if had signs of respiratory infection or acute respiratory failure (eg. RR>30; pH < 7.35) or had any previous ventilatory support or had been intubated in the past 3 months.
Age, gender and ethnicity	Age - Mean (SD): 53.5 (11.7). Gender (M:F): 8/2. Ethnicity: unclear
Further population details	1. BMI: BMI of 30 2 kg/m ² or more. Co-existing conditions: Not stated / Unclear 3. High risk occupation group: Not stated / Unclear 4. Sleepiness: Not stated / Unclear
Indirectness of population	No indirectness
Interventions	(n=10) Intervention 1: Bi-level positive airway pressure/ non-invasive ventilation (NIV) without humidification. Voume assured (NIV) Bilevel pressure ventilation device with AVAPS (average volume-assured pressure support) enabled. Duration 6 weeks. Concurrent medication/care: no patient received supplemental oxygen. Indirectness: No indirectness Further details: 1. Precise humidification – : Not stated / Unclear

(n=10) Intervention 2: Bi-level positive airway pressure/ non-invasive ventilation (NIV) without humidification. Fixed NIV Bilevel pressure ventilation device without AVAPS (average volume-assured pressure support) enabled

Duration 6 weeks. Concurrent medication/care: no patient received supplemental oxygen.
Indirectness: No indirectness
Further details: 1. Precise humidification – : Not stated / Unclear

Funding

Study funded by industry

RESULTS (NUMBERS ANALYSED) AND RISK OF BIAS FOR COMPARISON: BI-LEVEL POSITIVE AIRWAY PRESSURE/ NON-INVASIVE VENTILATION (NIV) WITHOUT HUMIDIFICATION versus BI-LEVEL POSITIVE AIRWAY PRESSURE/ NON-INVASIVE VENTILATION (NIV) WITHOUT HUMIDIFICATION

Protocol outcome 1: Quality of life at >1 month

- Actual outcome for Undefined severity: QOL - SRI at 6 weeks; Group 1: mean 75 (SD 16); n=10,

Risk of bias: All domain - Very high, Selection - Low, Blinding - High, Incomplete outcome data - Low, Outcome reporting - Low,

Measurement - Low, Crossover - High; Indirectness of outcome: No indirectness ; Group 1 Number missing: 0; Group 2 Number missing: 0

Protocol outcome 2: AHI/RDI at >1 month

- Actual outcome for Undefined severity: AHI at 6 weeks; Group 1: mean 0 (SD 0); n=10, Group 2: mean 0 (SD 0); n=10

Risk of bias: All domain - High, Selection - Low, Blinding - Low, Incomplete outcome data - Low, Outcome reporting - Low, Measurement - Low, Crossover - High; Indirectness of outcome: No indirectness ; Group 1 Number missing: 0; Group 2 Number missing: 0

Protocol outcome 3: ODI at >1 month

- Actual outcome for Undefined severity: ODI at 6 weeks; Group 1: mean 33 (SD 17); n=10, Group 2: mean 27 (SD 15); n=10

Risk of bias: All domain - High, Selection - Low, Blinding - Low, Incomplete outcome data - Low, Outcome reporting - Low, Measurement - Low, Crossover - High; Indirectness of outcome: No indirectness ; Group 1 Number missing: 0; Group 2 Number missing: 0

Protocol outcome 4: PaCO₂ at >1 month

- Actual outcome for Undefined severity: PaCO₂ at 6 weeks; Group 1: mean 5.6 (SD 0.7); n=10, Group 2: mean 6.1 (SD 0.5); n=10

Risk of bias: All domain - High, Selection - Low, Blinding - Low, Incomplete outcome data - Low, Outcome reporting - Low, Measurement - Low, Crossover - High; Indirectness of outcome: No indirectness ; Group 1 Number missing: 0; Group 2 Number missing: 0

Protocol outcomes not reported by the study

Sleepiness score at >1 month; CO2 control at >1 month; Adverse effects of treatment at >1 month; Adherence in hours of use at >1 month; HbA1c for diabetes at >1 month; Mortality at >1 month; PaO2 at >1 month; Systolic blood pressure for hypertension at >1 month; Cardiovascular events at >1 month

1 Appendix E: Forest plots

2 OSAHS

3 E.1 Auto-CPAP versus fixed level CPAP- severe OSAHS

Figure 2: Machine usage (hours/night)

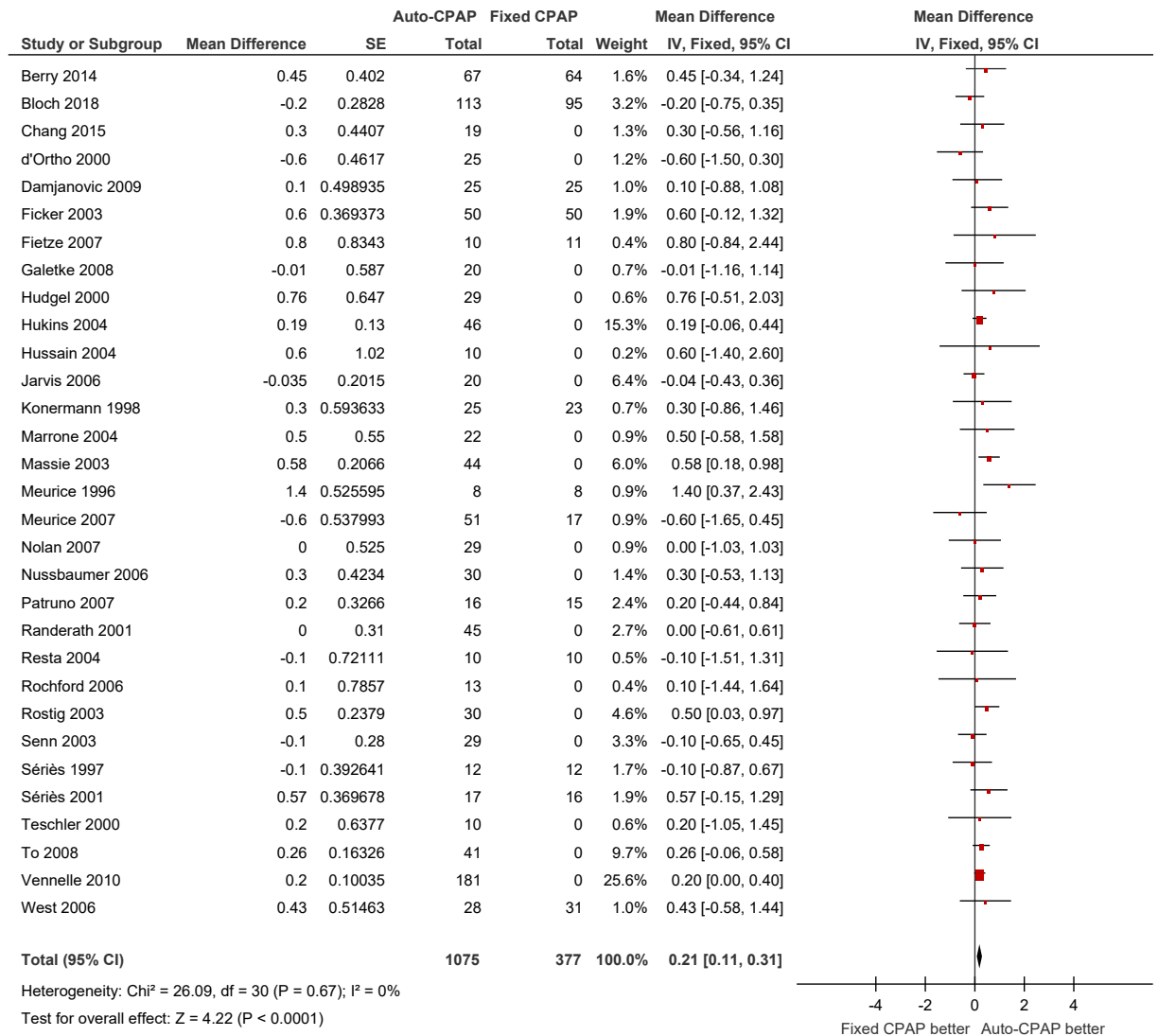

4

Figure 3: Number of participants who used CPAP therapy > 4 hours per night

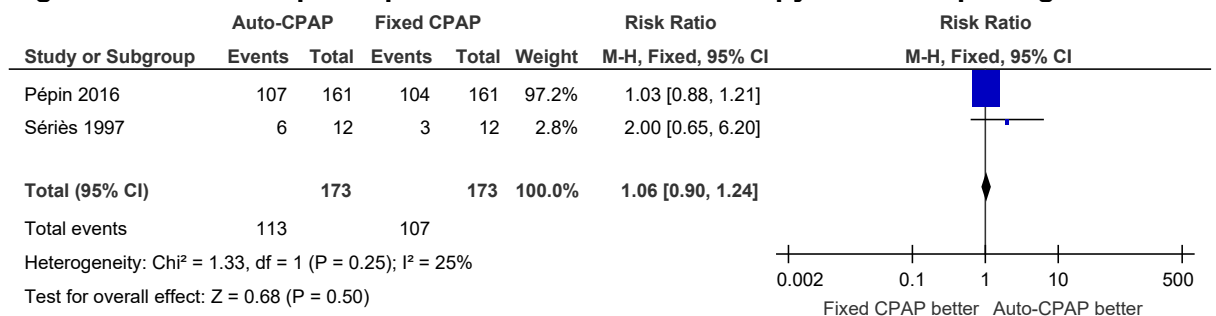

1
2

3

Figure 4: Symptoms (Epworth Sleepiness Scale) (0 to 24, higher is worse)

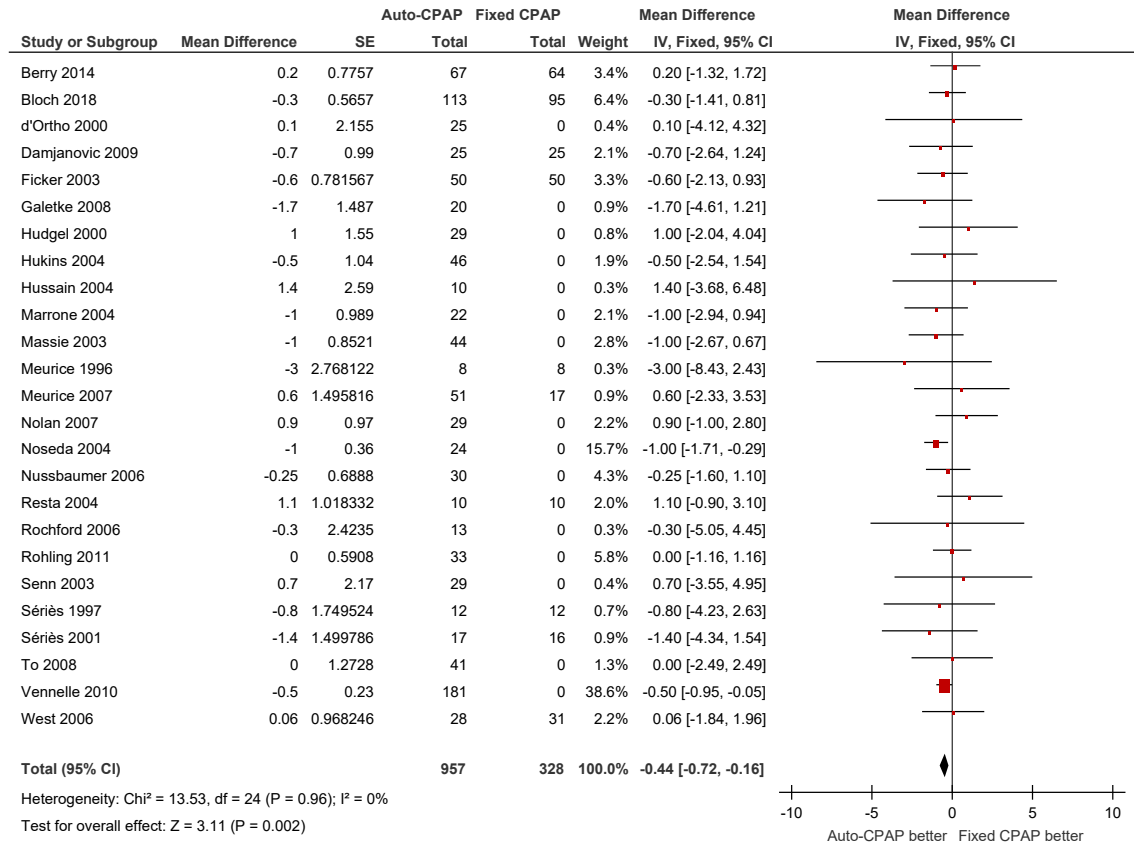

4

Figure 5: Withdrawals (parallel group trials/first arm crossover trials)

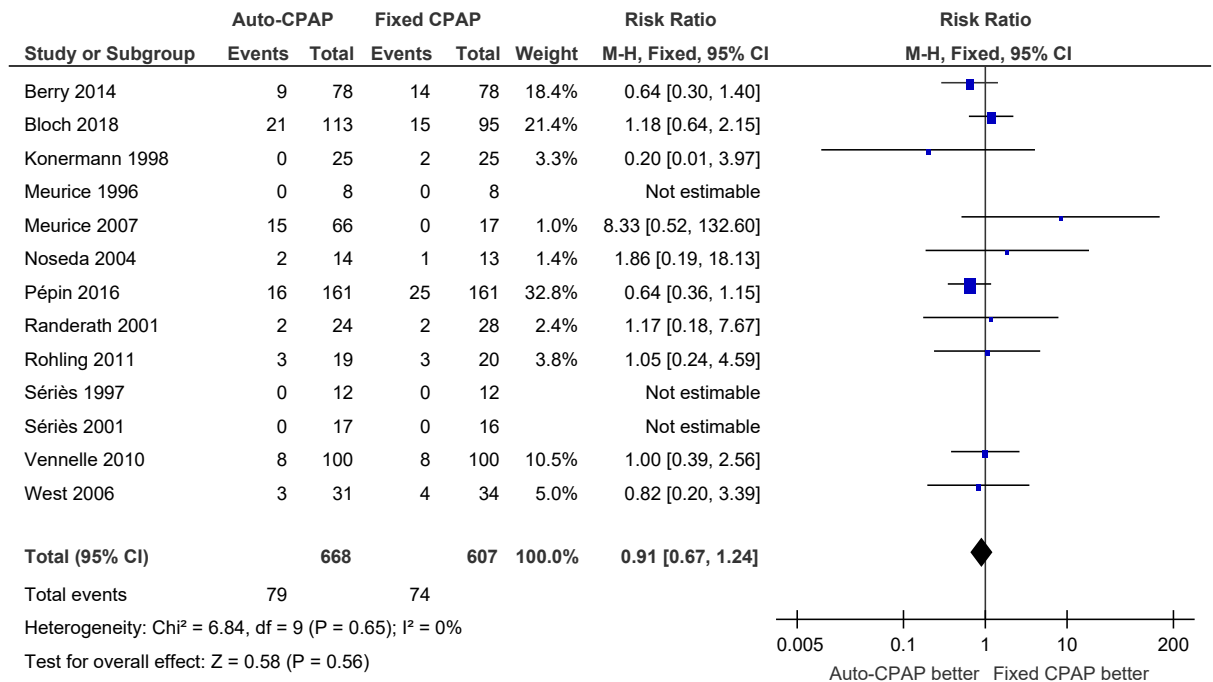

1

Figure 6: Quality of life (Functional Outcome of Sleep Questionnaire) (5-20, higher is better)

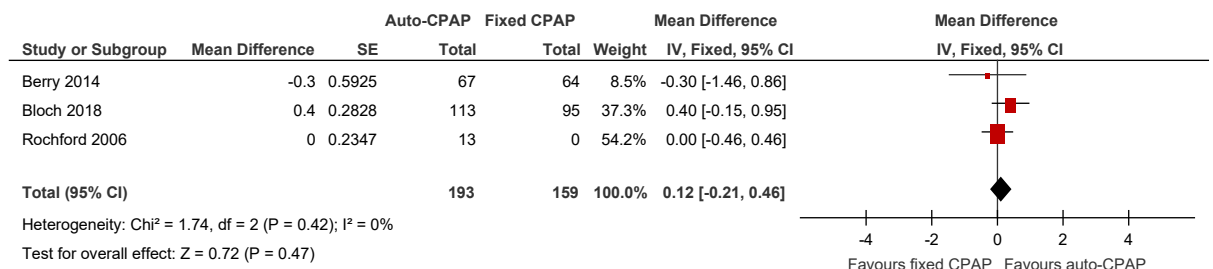

2

Figure 7: Quality of life (Sleep Association Quality of Life Index) (1-7, higher is better)

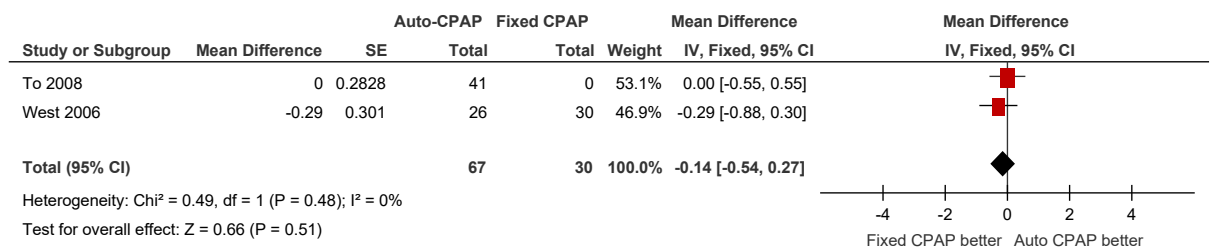

3

4

Figure 8: Quality of life (SF-36) (0-100, higher is better)

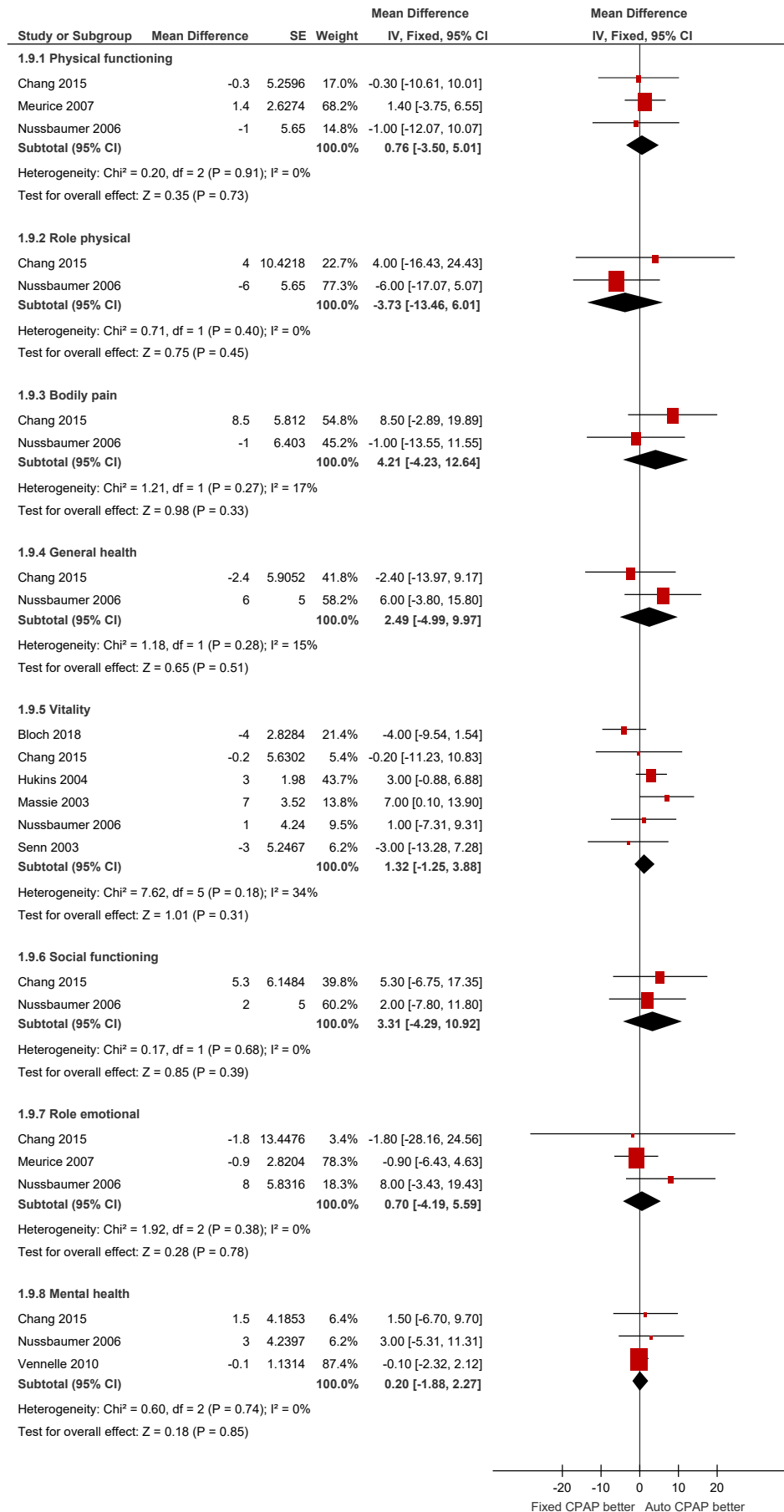

1

Figure 9: Apnoea Hypopnoea Index (events/hr) (lower is better)

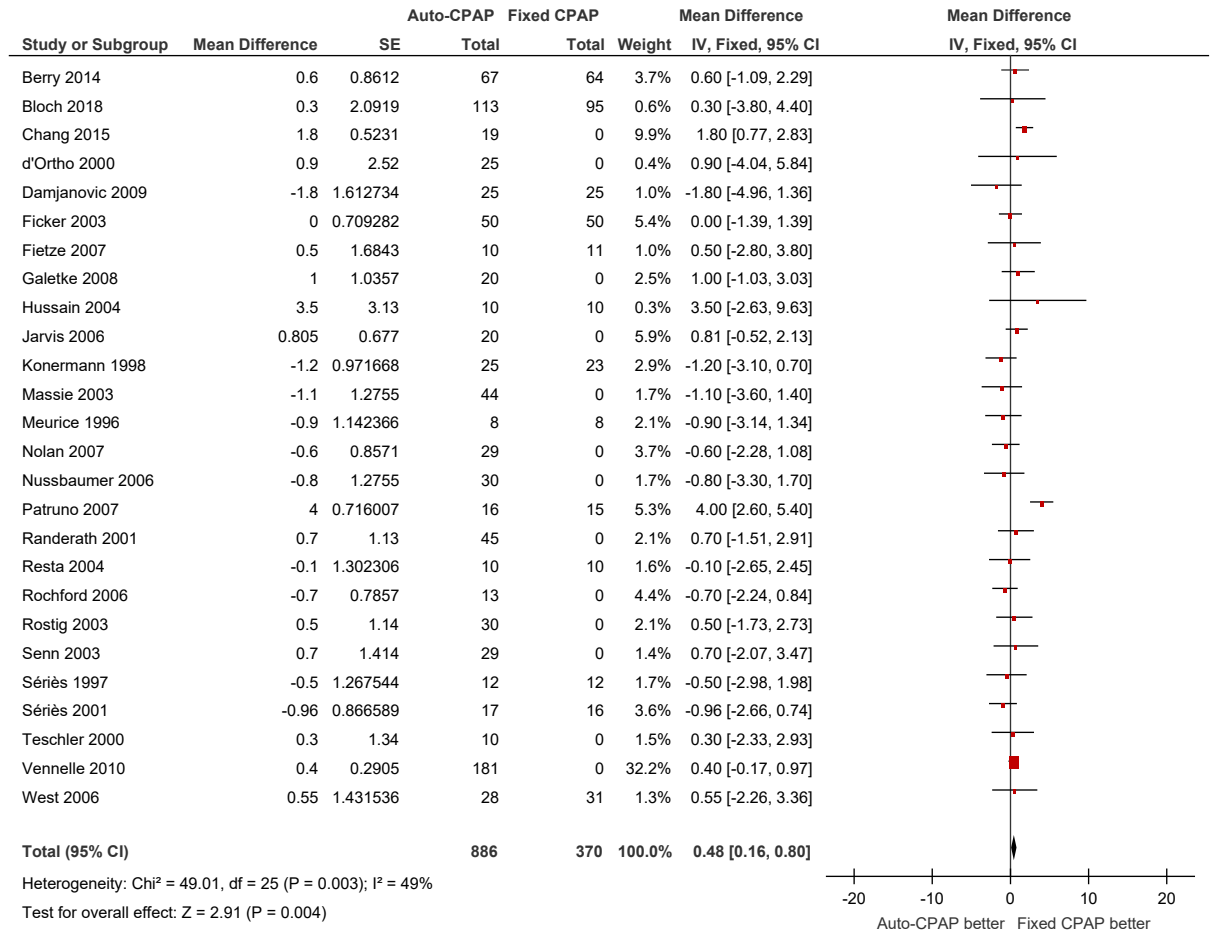

2

Figure 10: Arousals (events/hr)

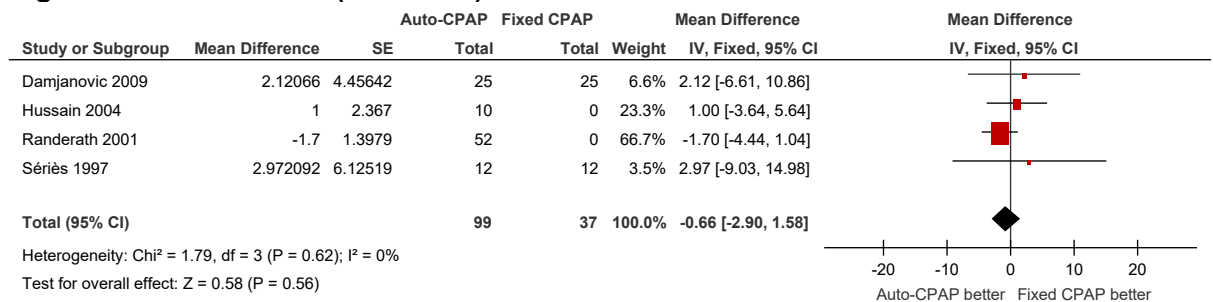

3

Figure 11: Pressure of CPAP treatment (cm H₂O)

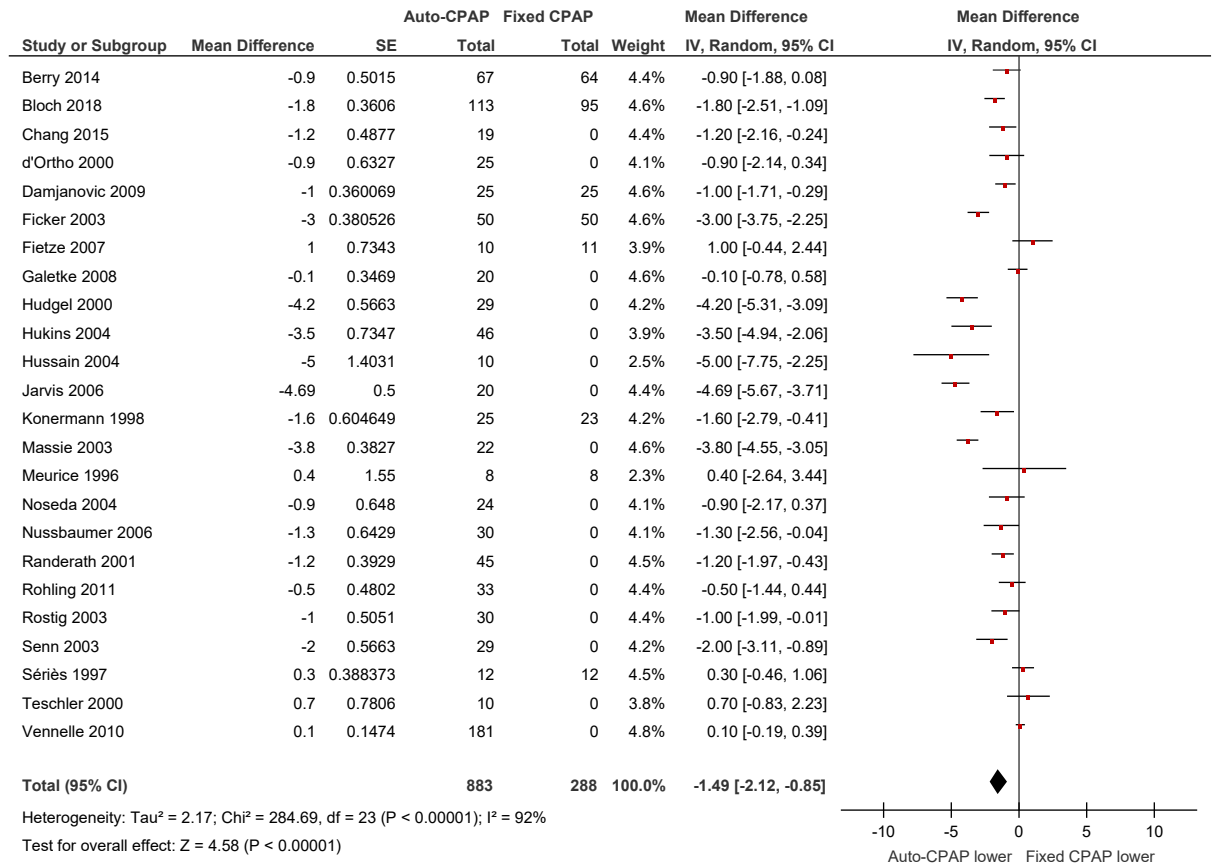

1

Figure 12: Systolic blood pressure [mmHg]

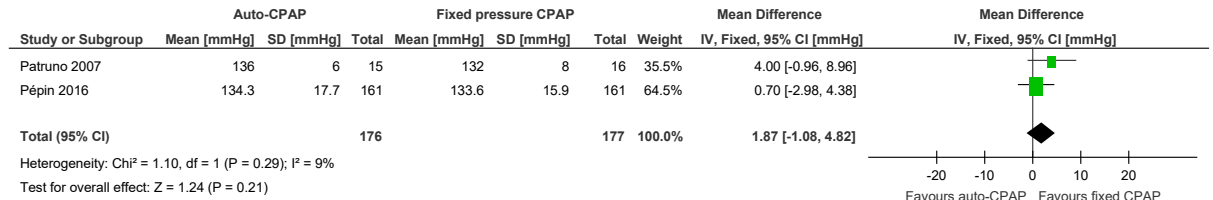

2

Figure 13: Diastolic blood pressure [mmHg]

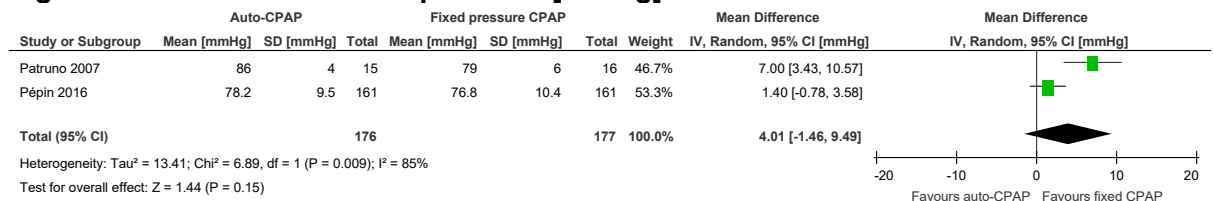

3

Figure 14: 24 hour mean BP

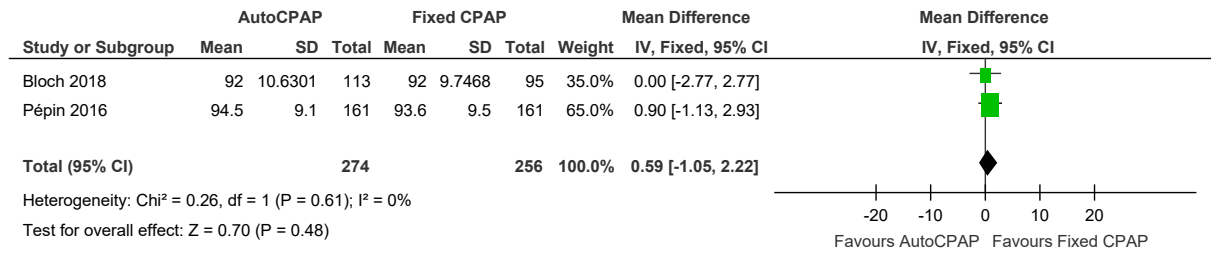

1

Figure 15: 24 hour systolic BP

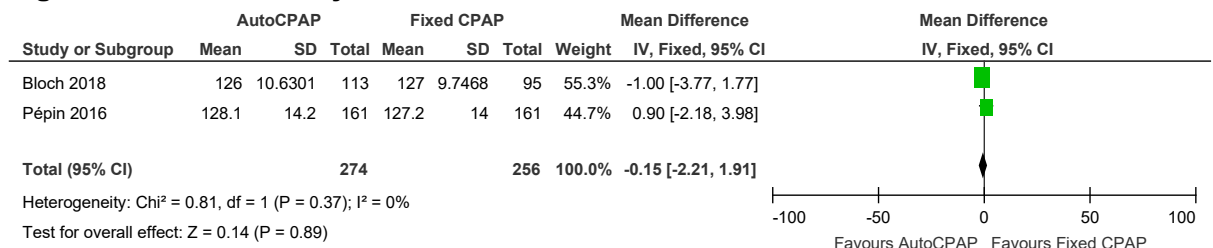

2

Figure 16: 24 hour diastolic BP

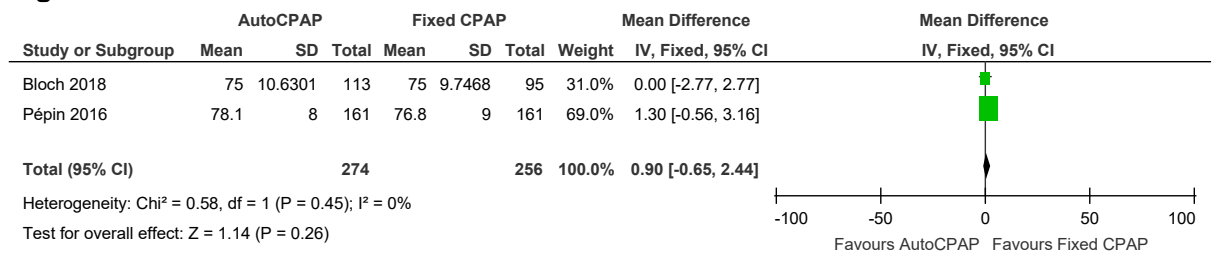

3

Figure 17: Tolerability outcomes

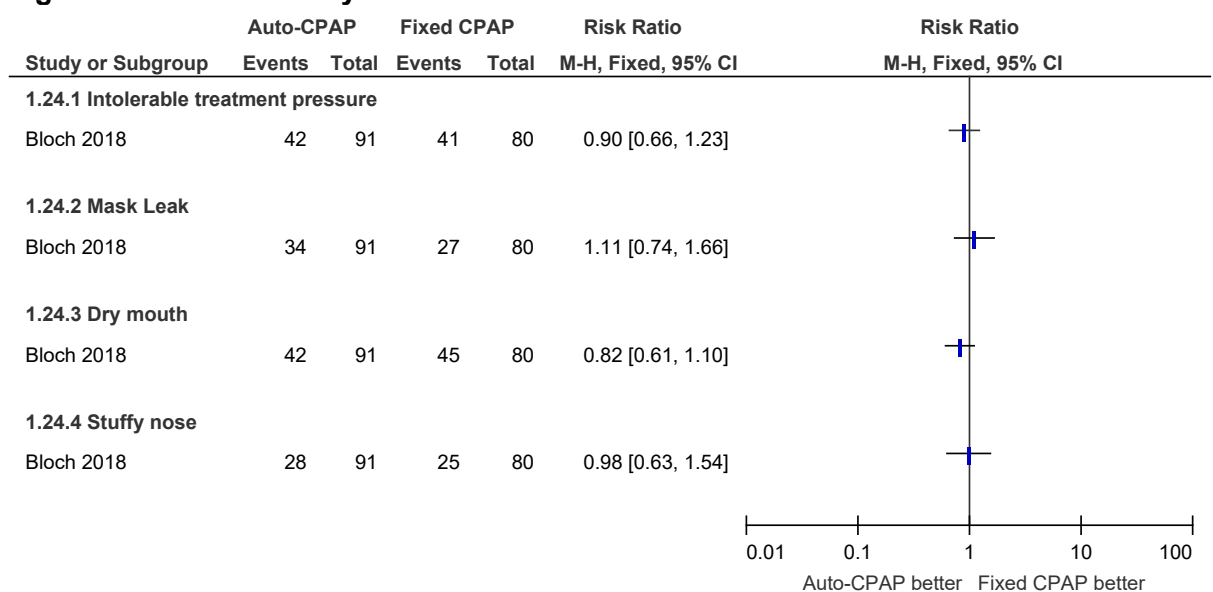

4

5

1
2

Figure 18: Patient preference (auto-CPAP/not auto-CPAP)

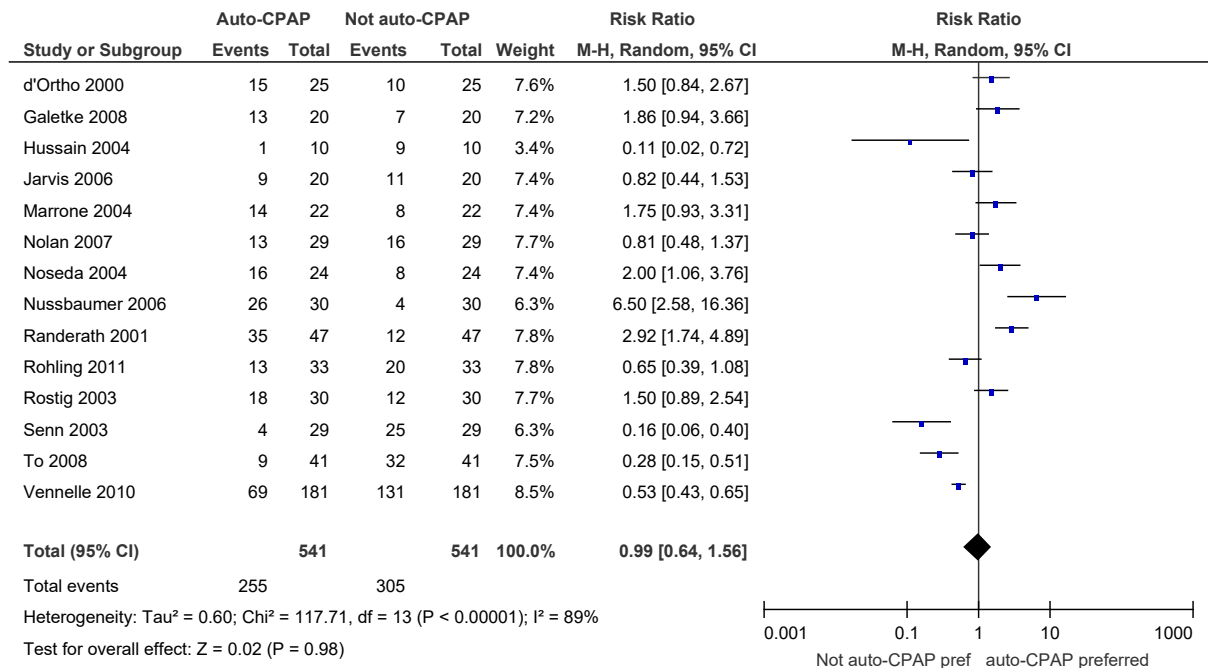

3

4 **E.2 Non-invasive ventilation versus fixed level CPAP- severe**
5 **OSAHS**
6

Figure 19: Machine usage (hours/night) (higher is better)

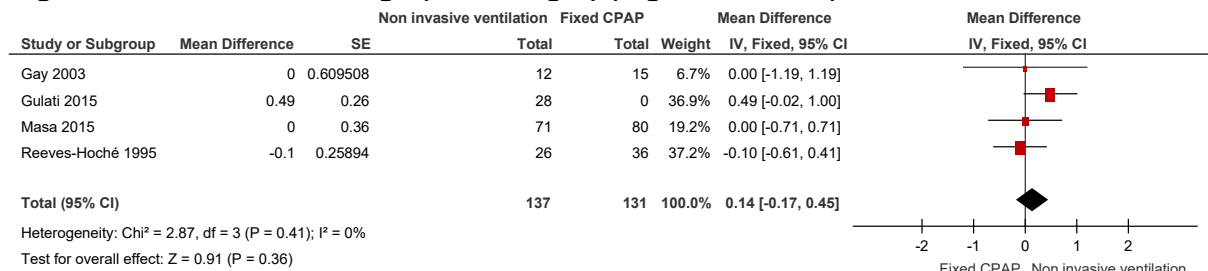

7

Figure 20: Symptoms (Epworth Sleepiness Scale) (0 to 24, higher is worse)

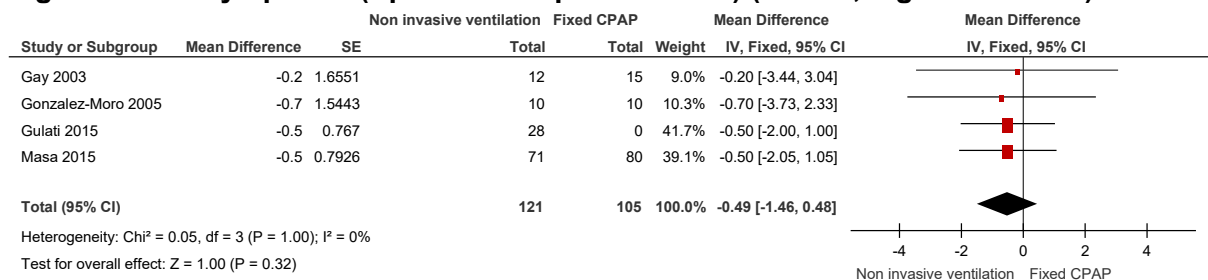

8

Figure 21: Withdrawals (parallel group trials/first arm cross-over trials)

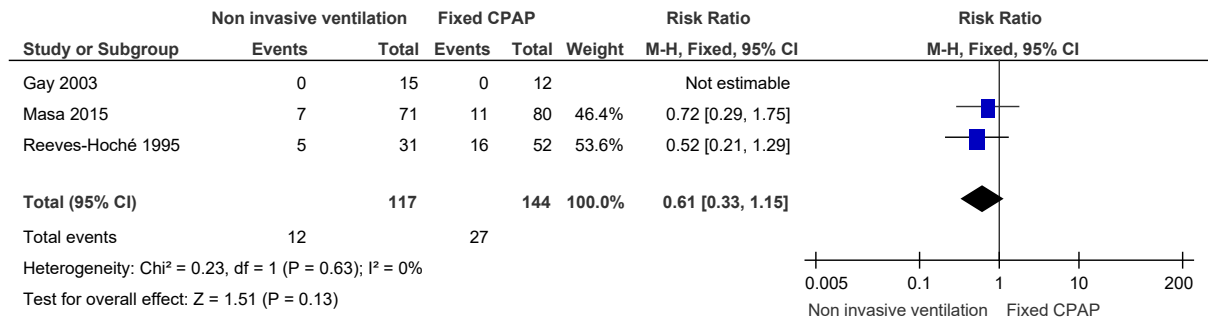

1

Figure 22: Quality of life (Functional Outcome of Sleep Questionnaire) (5-20, higher is better)

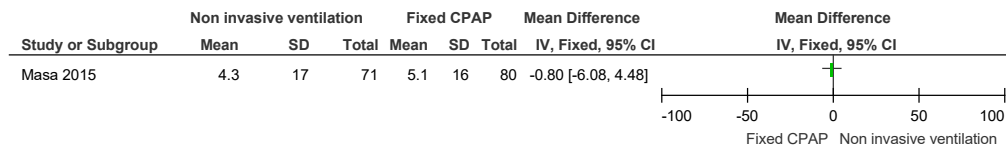

2

Figure 23: Quality of life (Sleep Association Quality of Life Index) (1-7, higher is better)

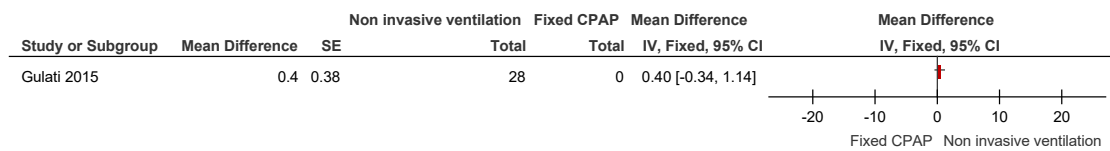

3

4

Figure 24: Quality of life (SF-36 questionnaire) (0-100, higher is better)

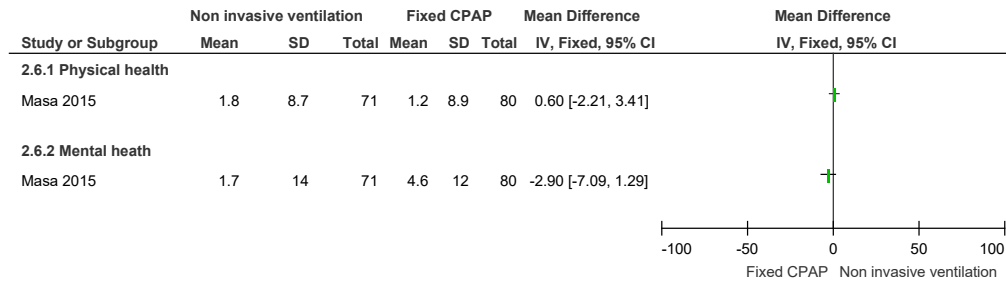

1

Figure 25: Apnoea Hypopnoea Index (events/hr) (lower is better)

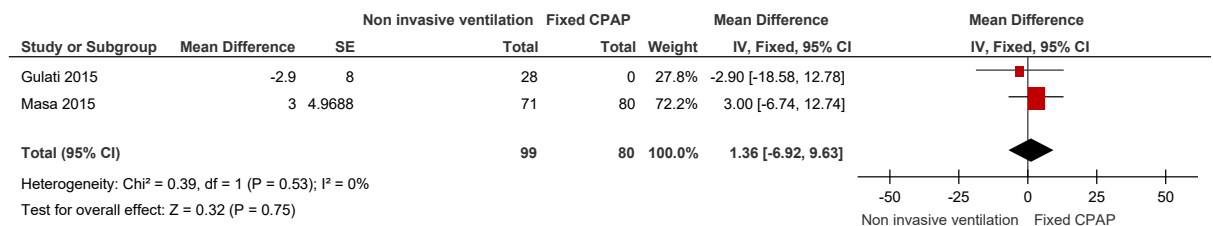

2
3

Figure 26: Patient preference – Non-invasive ventilation/no preference or CPAP

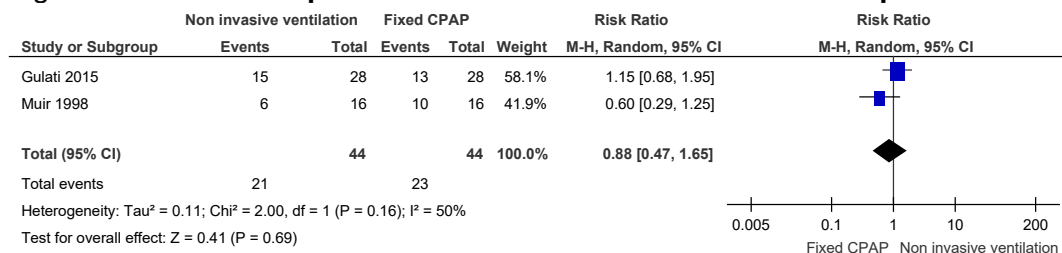

4

Figure 27: Tolerability outcomes (lower is better)

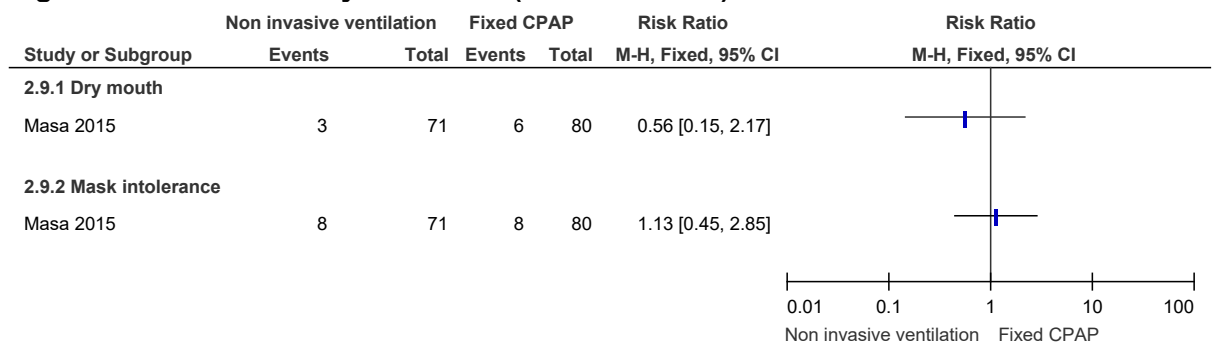

1

Figure 28: Treatment comfort score

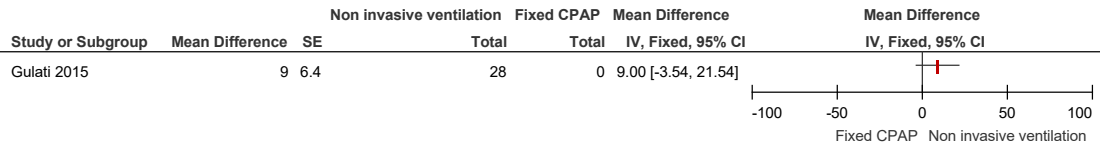

2

3 **E.3 Heated humidification + fixed level CPAP versus fixed level**
4 **CPAP alone- severe OSAHS**

Figure 29: Machine usage (hours/night) (higher is better)

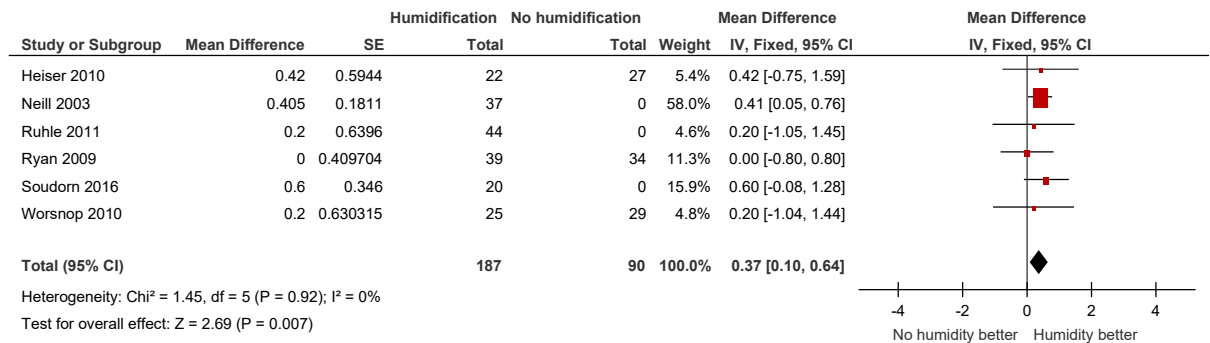

5

Figure 30: Symptoms (Epworth Sleepiness Scale) (0 to 24, higher is worse)

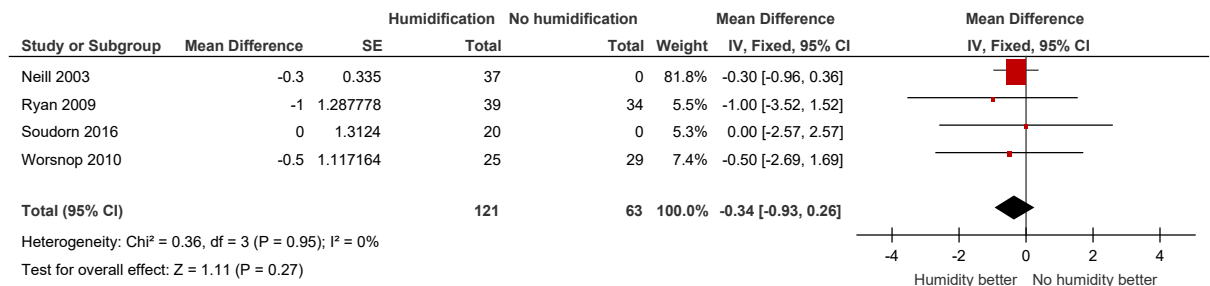

6

Figure 31: Withdrawals (parallel group trials/first arm cross-over trials)

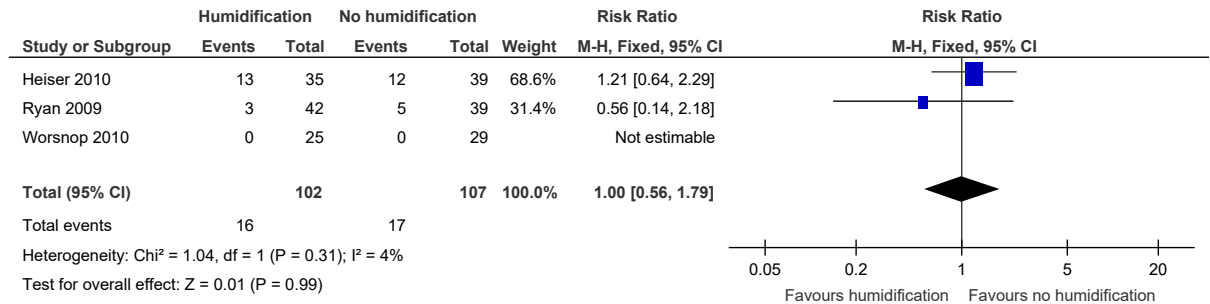

1

Figure 32: Apnoea Hypopnoea Index (events/hr) (lower is better)

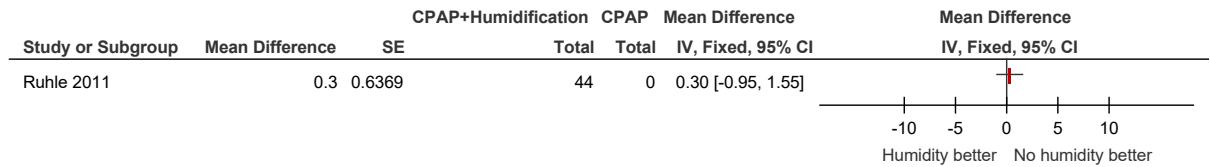

2

Figure 33: Quality of life (SF-36 questionnaire) [SF-36] (0-100, higher is better)

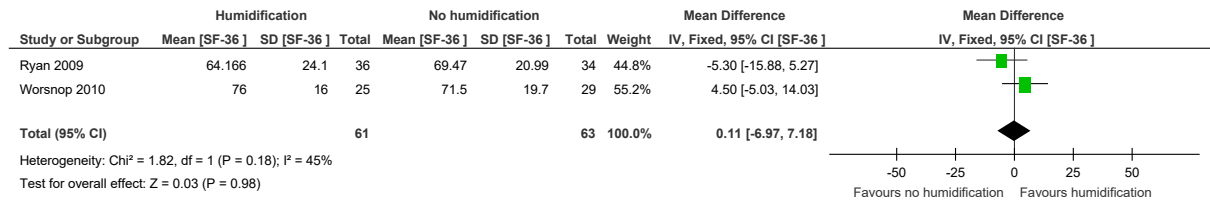

3

Figure 34: Nasal symptoms (parallel group trials) – dichotomous

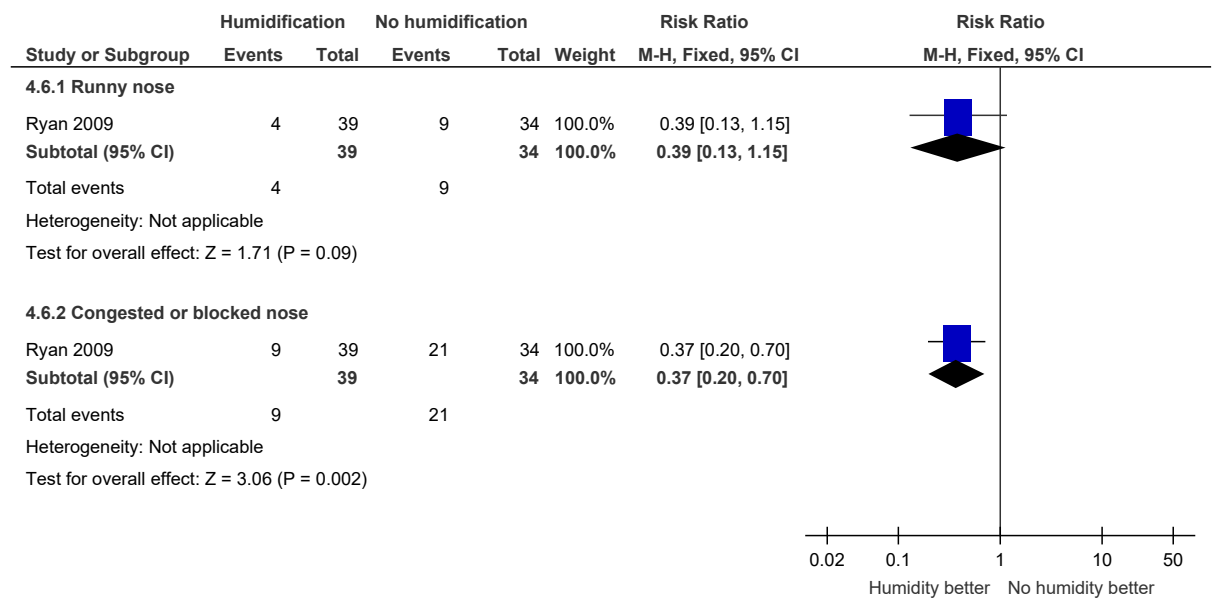

1

Figure 35: Nasal symptoms (parallel group trials) – number of days (continuous)

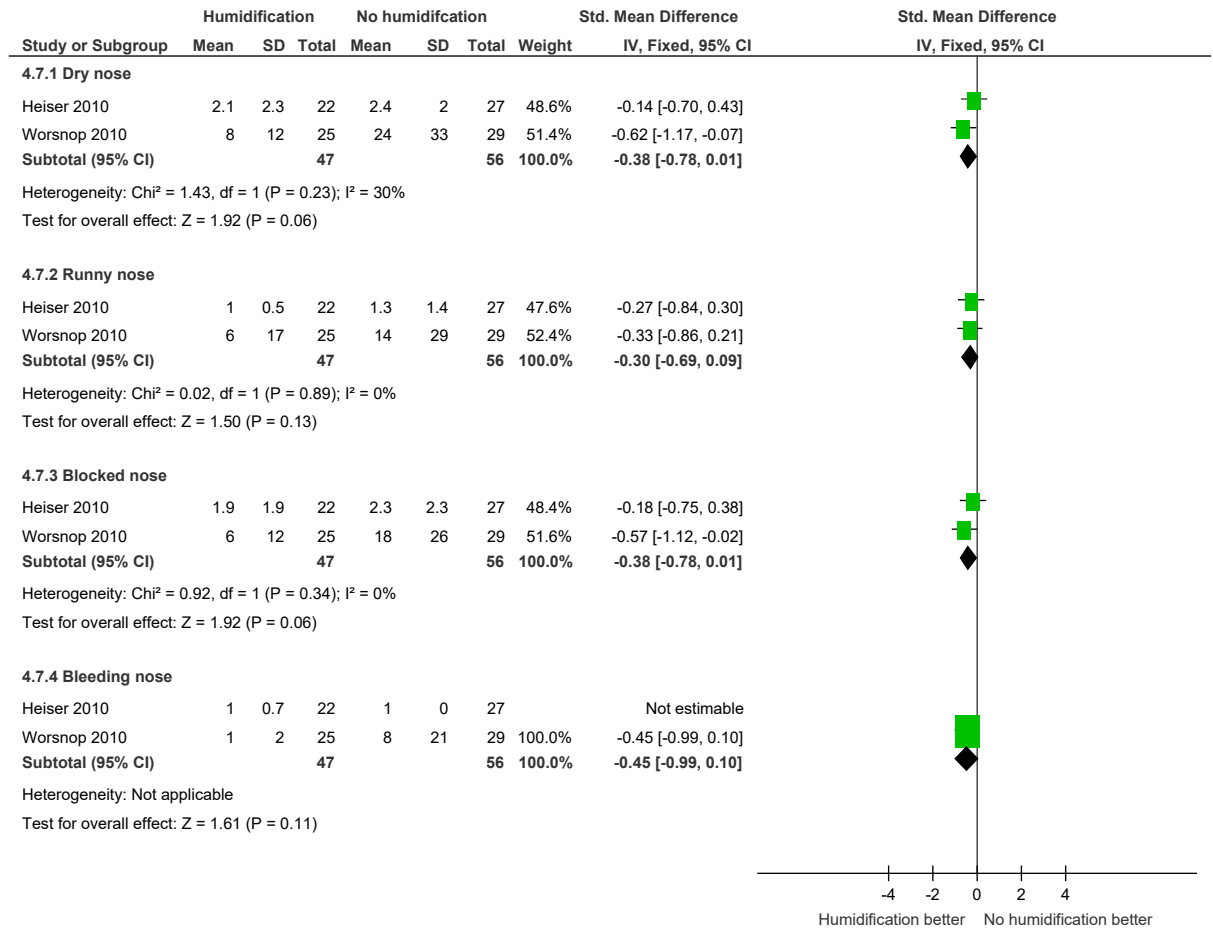

1
2

Figure 36: Preference

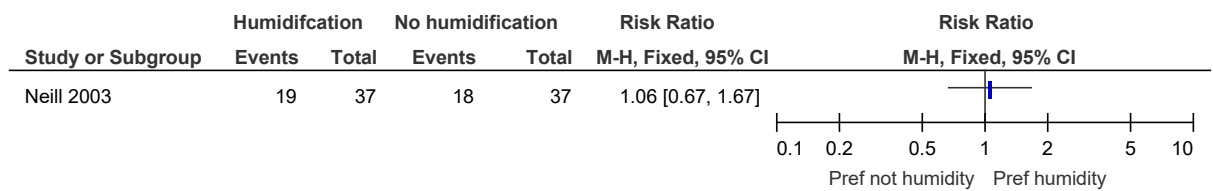

3
4

OHS

1 **E.4 Volume assured non-invasive ventilation (NIV) vs fixed**
2 **non-invasive ventilation (NIV)**

3 **Figure 37: Disease specific QoL (SRI, 0-100, higher is better, change score from parallel trial)**

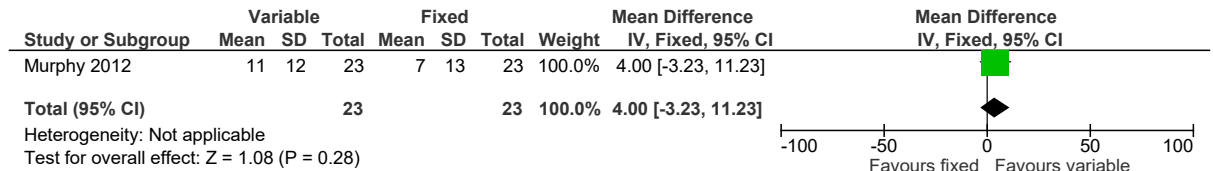

3

4 **Figure 38: Disease specific QoL (SRI, 0-100, higher is better, final value from crossover)**

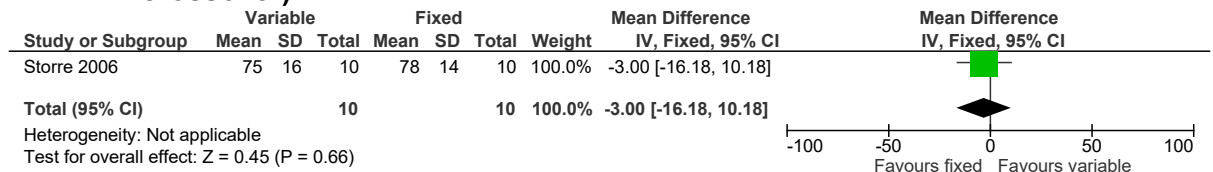

4

5 **Figure 39: Change in ESS (0-24, higher is worse)**

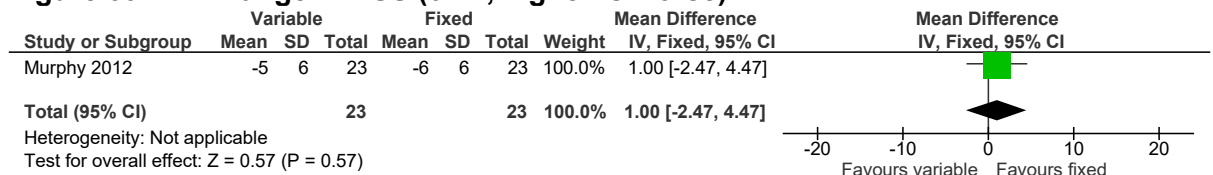

5

6 **Figure 40: PaCO₂ (lower is better)**

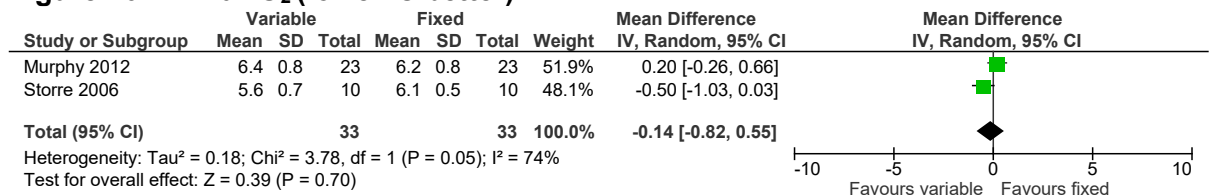

6

7 **Figure 41: Adherence (hrs/night)**

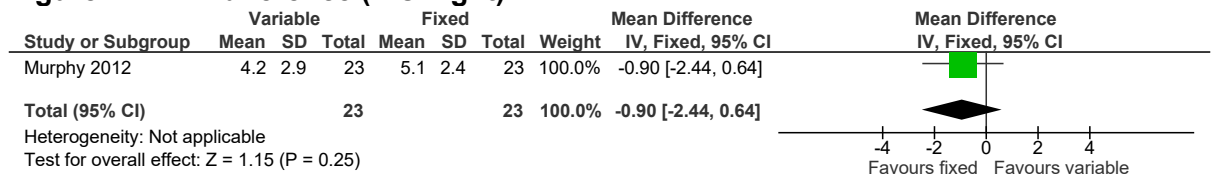

7

Figure 42: AHI (lower is better)

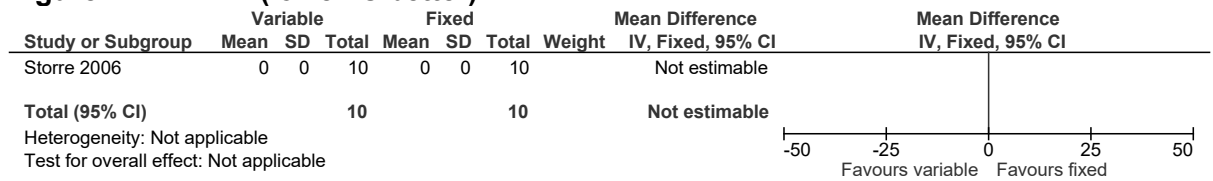

1

Figure 43: ODI (lower is better)

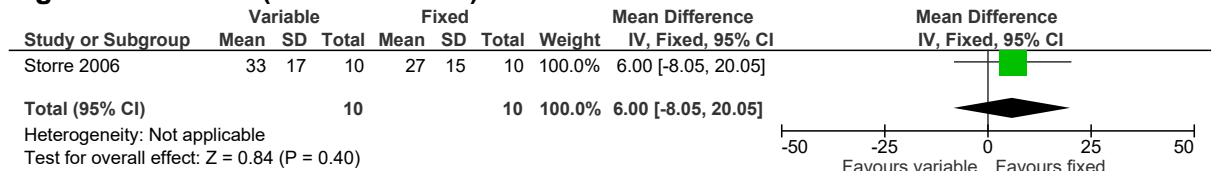

2

Figure 44: PaO2 (higher is better)

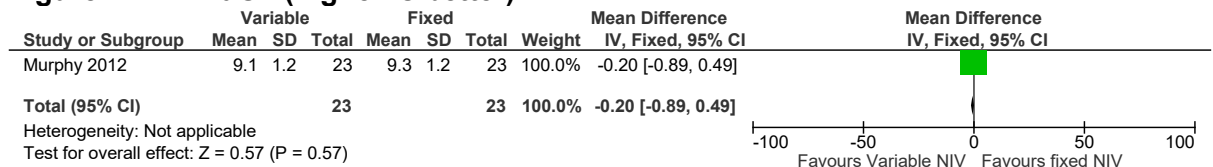

3

4 E.5 Non-invasive ventilation (NIV) vs lifestyle

Figure 45: Change in PaCO₂ at 2 months (lower is better)

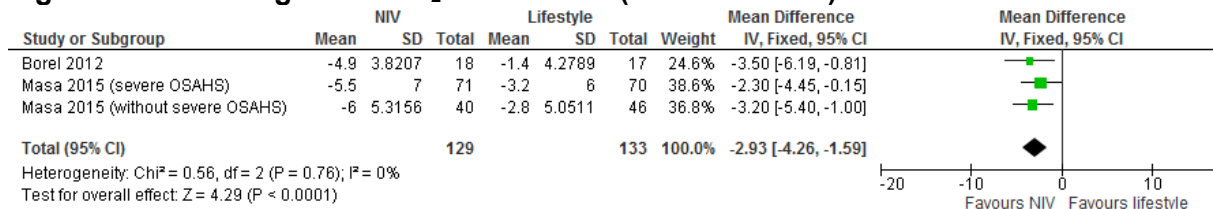

5

Figure 46: Change in AHI at 2 months (lower is better)

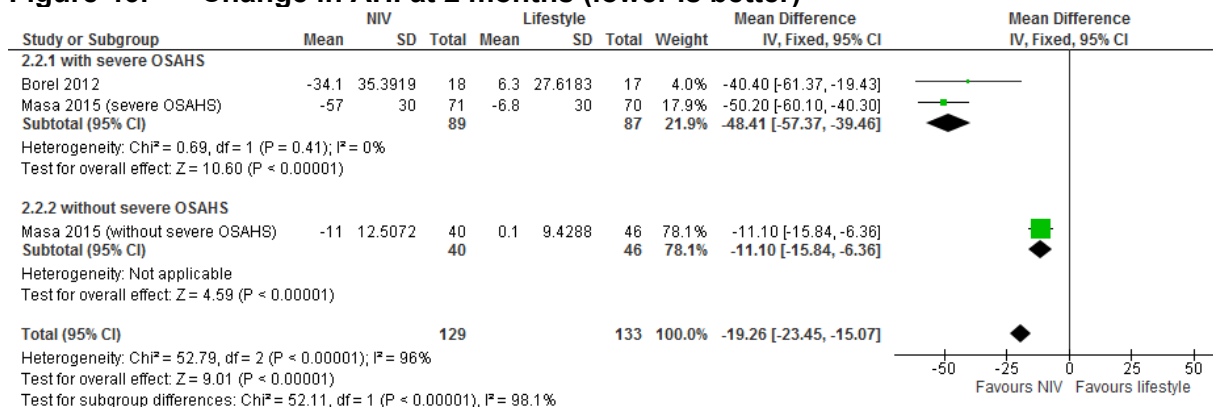

6

Figure 47: Change in Epworth at 2 months (0-24, higher is worse)

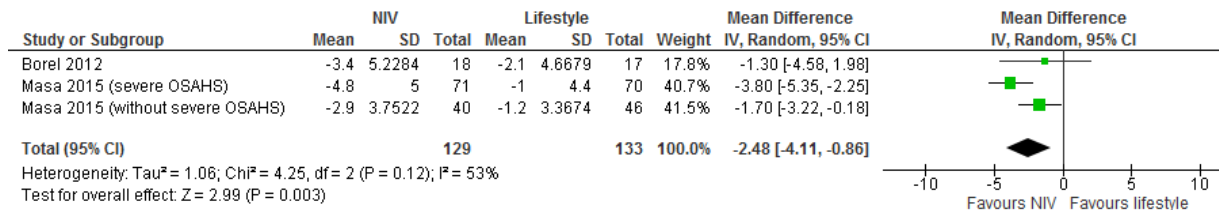

1

Figure 48: Change in HbA1c at 2 months (lower is better)

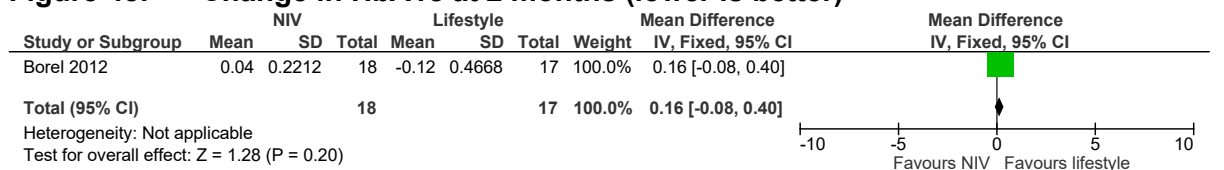

2

Figure 49: Change in SBP at 2 months (lower is better)

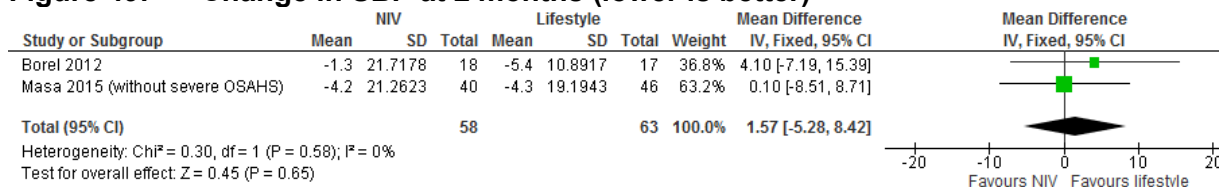

3

Figure 50: Change in ODI at 2 months (lower is better)

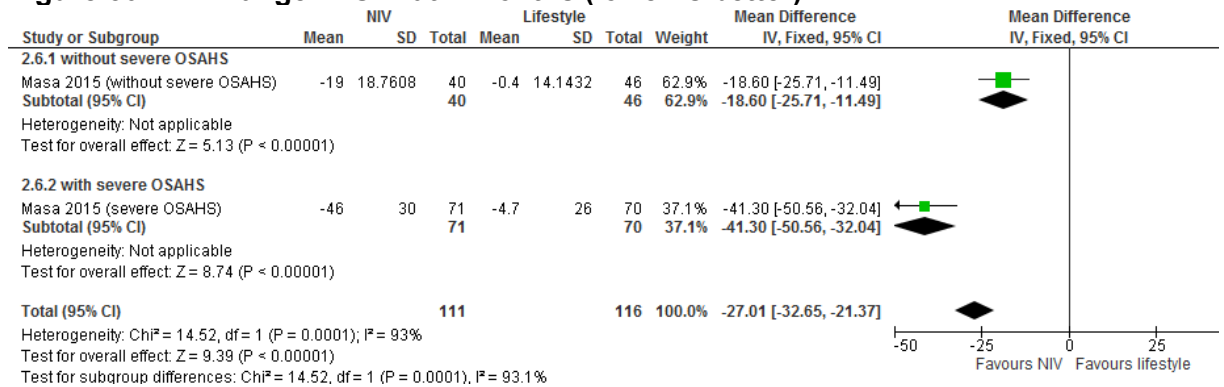

4

Figure 51: Change in SF-36 physical summary at 2 months (0-100, higher is better)

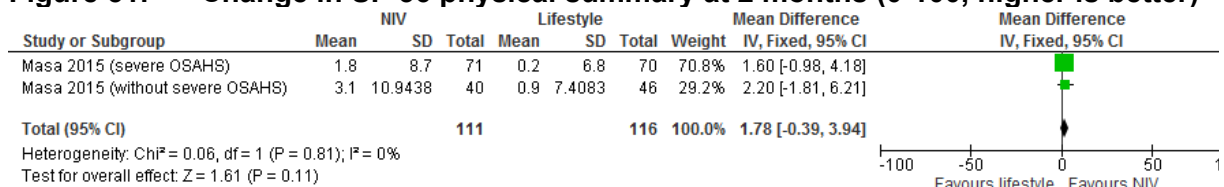

5

Figure 52: Change in SF-36 mental summary at 2 months (0-100, higher is better)

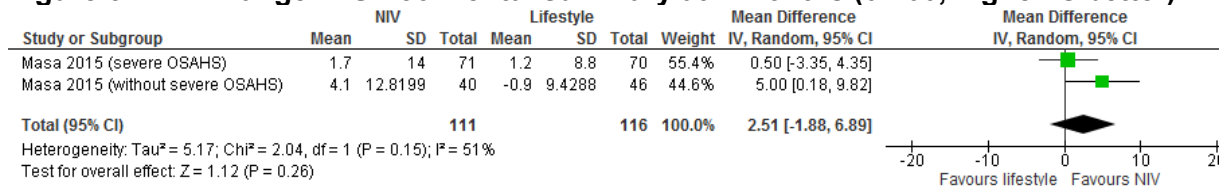

1

Figure 53: Change in FOSQ at 2 months (5-20, higher is better)

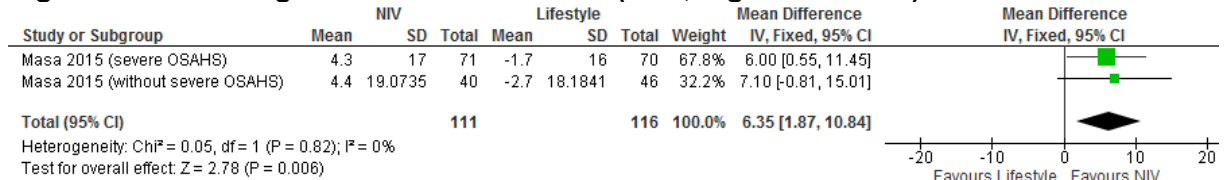

2

Figure 54: PaO2 at 2 months (higher is better)

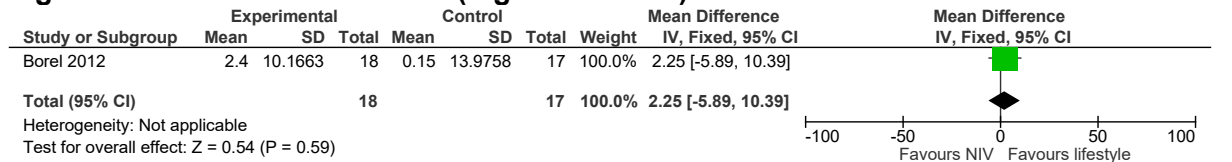

Figure 55: PaCO2 at 3 years (without severe OSA) (lower is better)

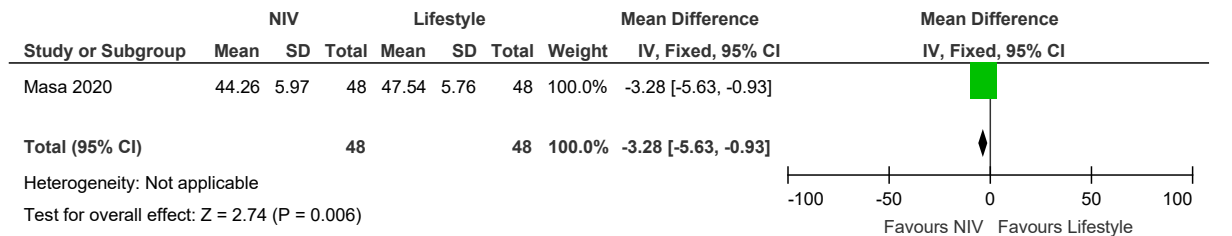

Figure 56: ESS at at 3 years (without severe OSA) (0-24, higher is worse)

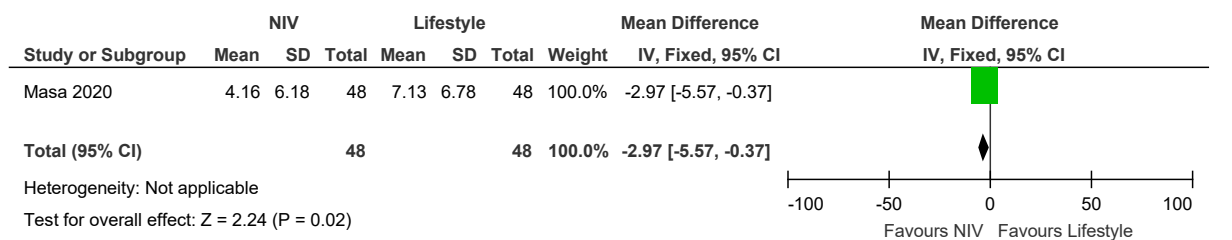

Figure 57: FOSQ at at 3 years (without severe OSA) (5-20, higher is better)

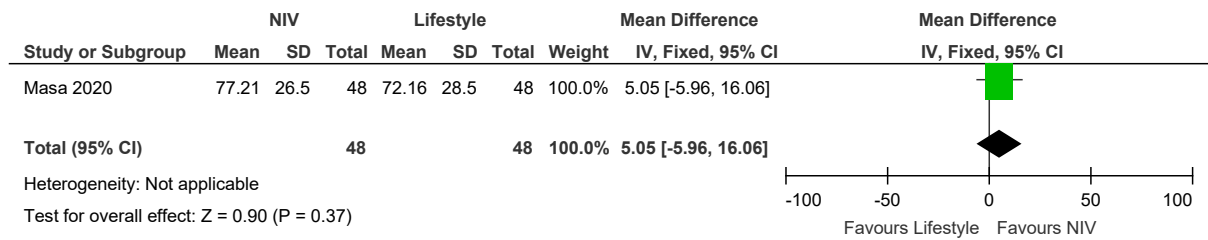

Figure 58: SF-36 Physical at at 3 years (without severe OSA) (0-100, higher is better)

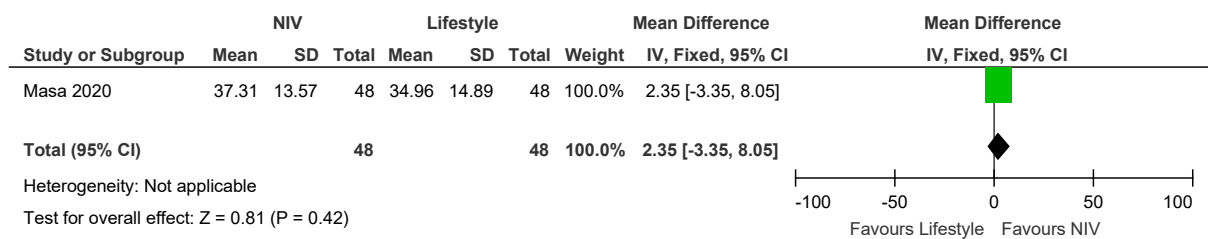

Figure 59: SF-36 Mental at 3 years (without severe OSA) (0-100, higher is better)

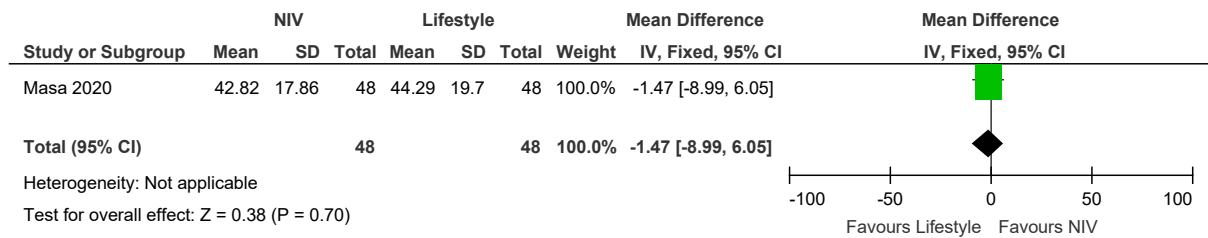

Figure 60: Mortality at 3 years (without severe OSA)

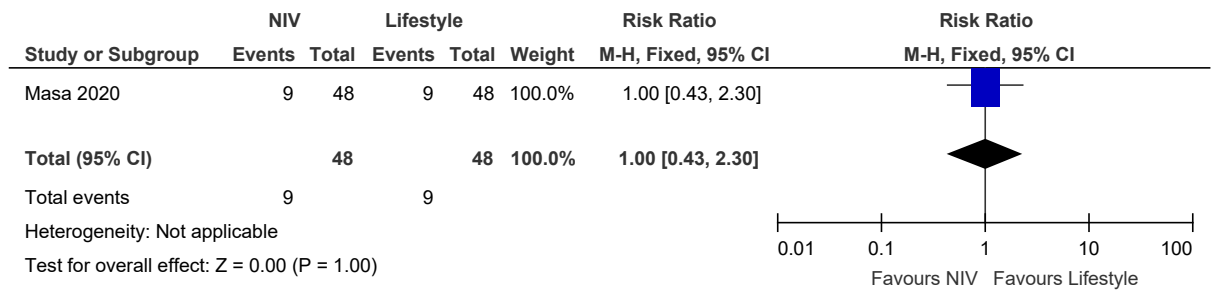

Figure 61: Cardiovascular events at 3 years (without severe OSA)

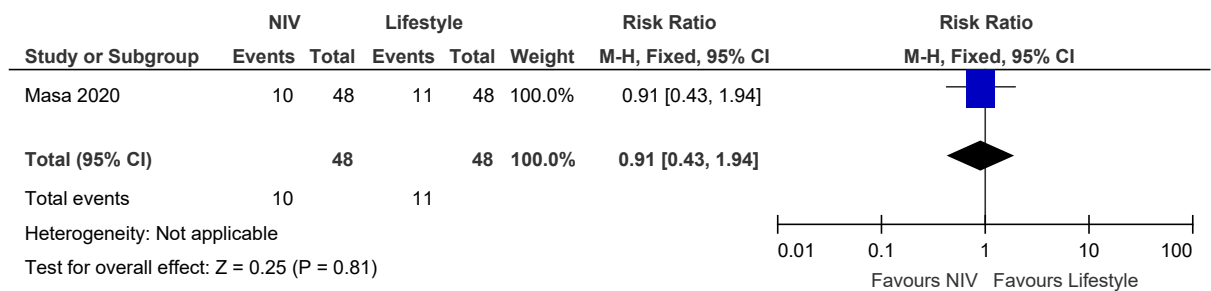

Figure 62: Systolic blood pressure at 3 years (without severe OSA)

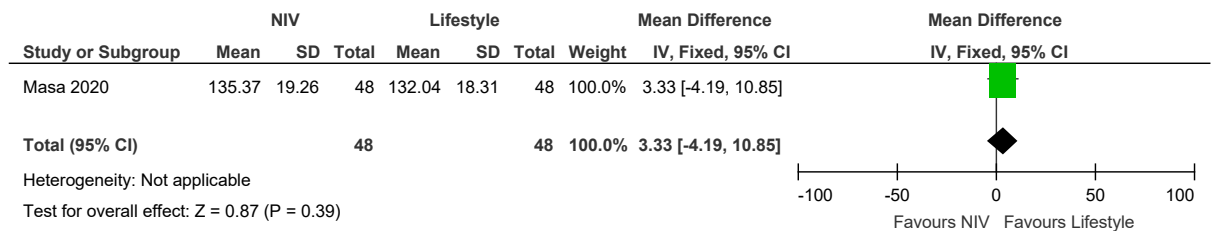
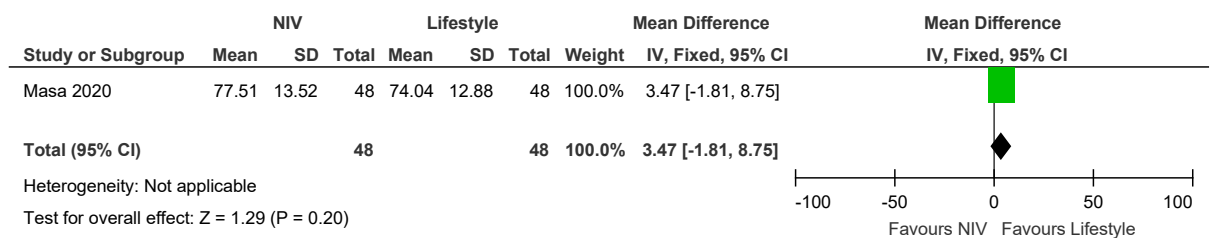
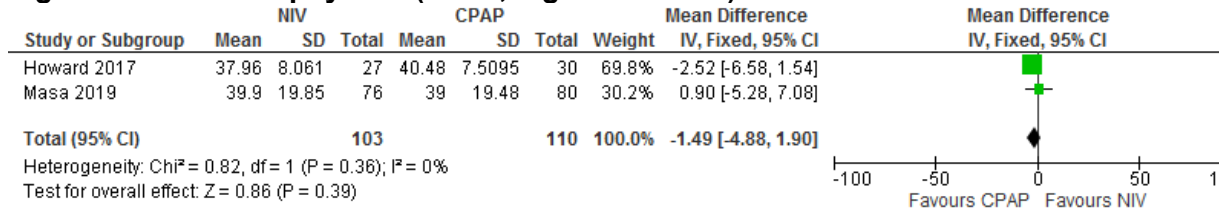

Figure 63: Diastolic blood pressure at 3 years (without severe OSA)



1 E.6 Non-invasive ventilation (NIV) vs CPAP

Figure 64: SF-36 physical (0-100, higher is better)



2

Figure 65: SF-36 mental (0-100, higher is better)

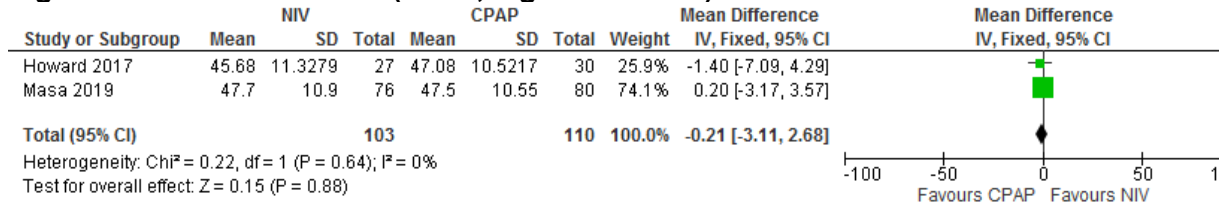

3

Figure 66: Disease specific QoL SRI (0-100, higher is better)

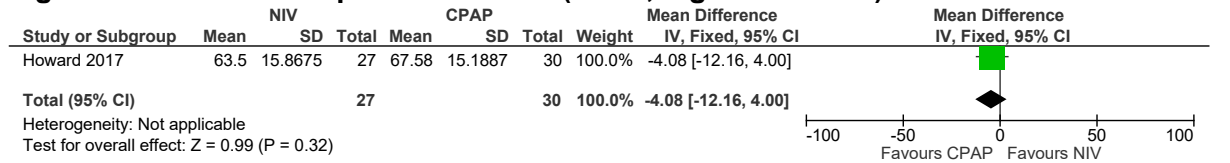

4

Figure 67: Change in FOSQ (5-20, higher is better)

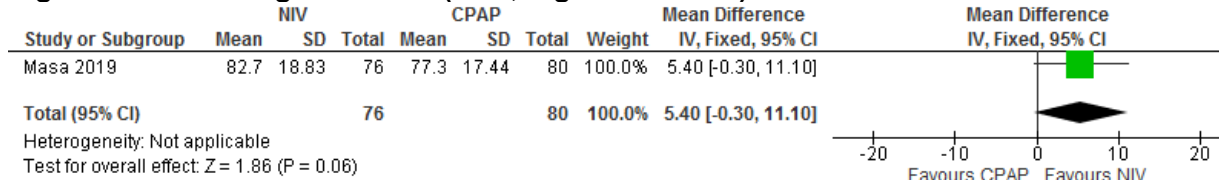

5

Figure 68: Hours/night

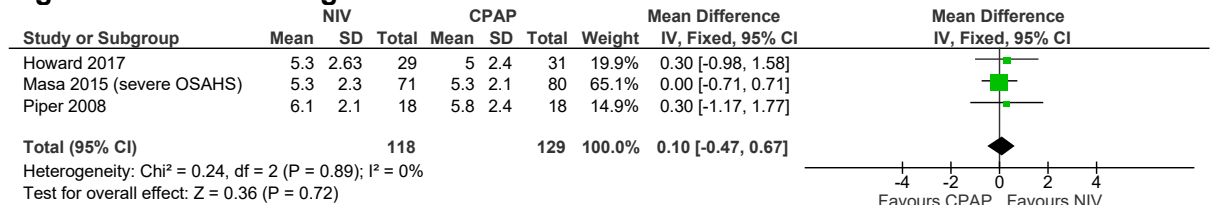

6

Figure 69: Change in AHI (lower is better)

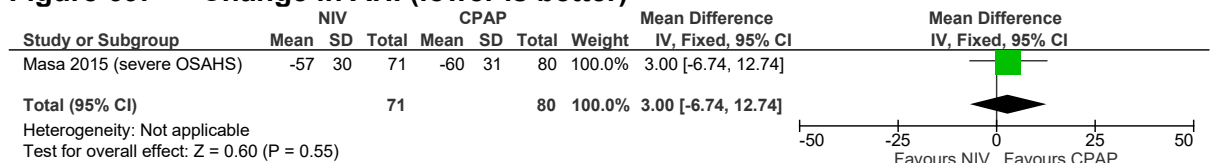

7

Figure 70: Change in ODI (lower is better)

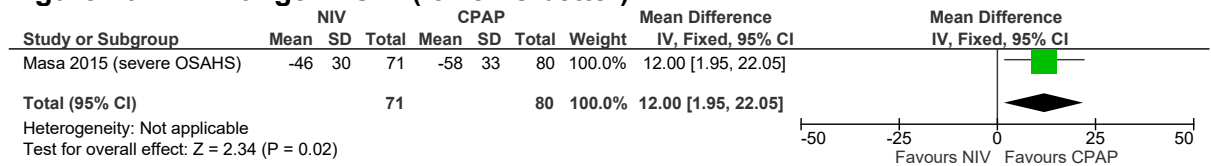

1

Figure 71: Change in PaCO₂ (lower is better)

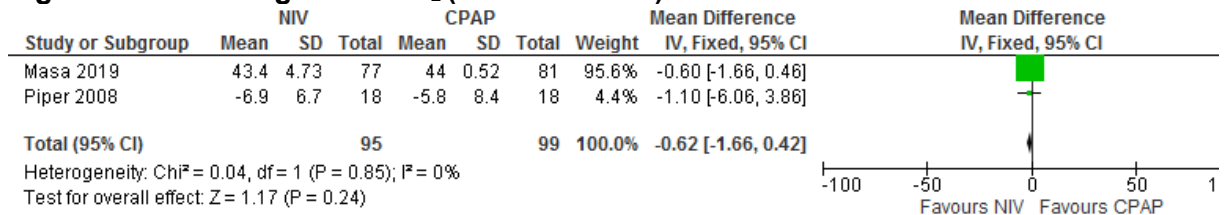

2

Figure 72: ESS (FV/CS, 0-24, higher is worse)

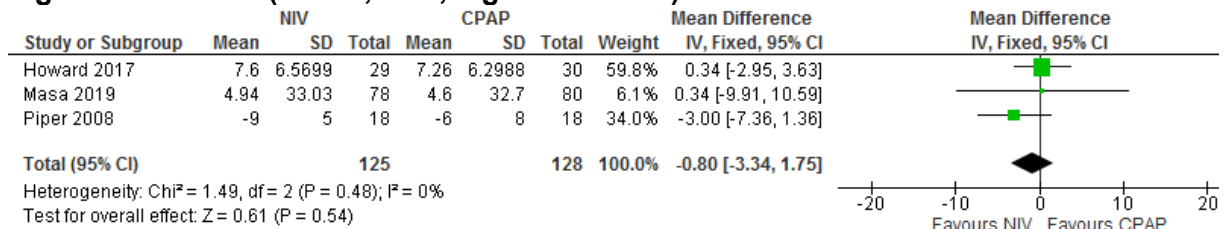

3

Figure 73: Systolic BP (lower is better)

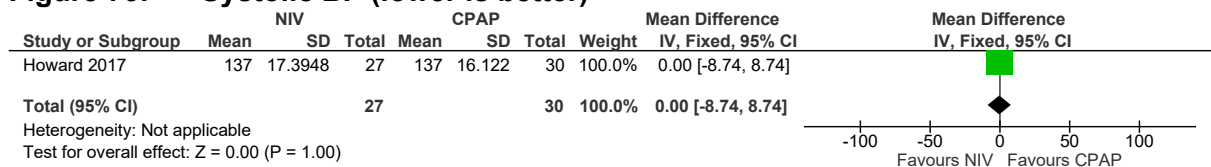

Figure 74: Mortality

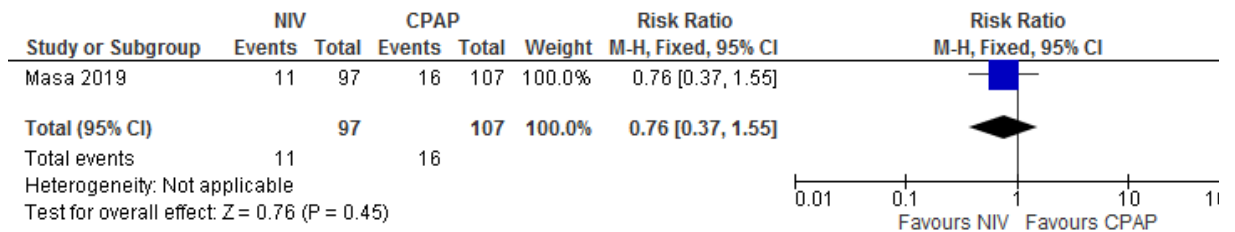

Figure 75: Cardiovascular events

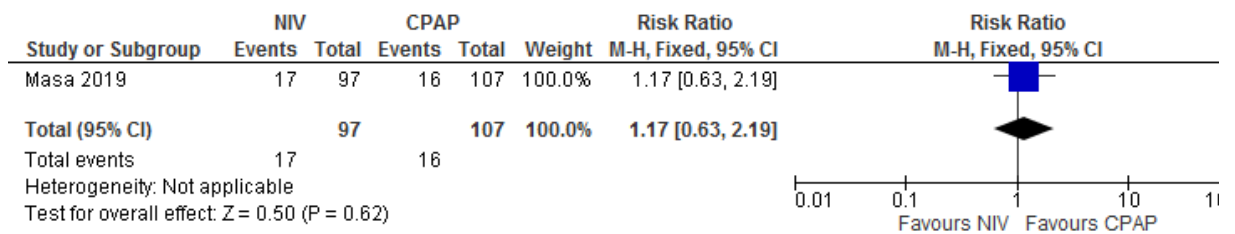
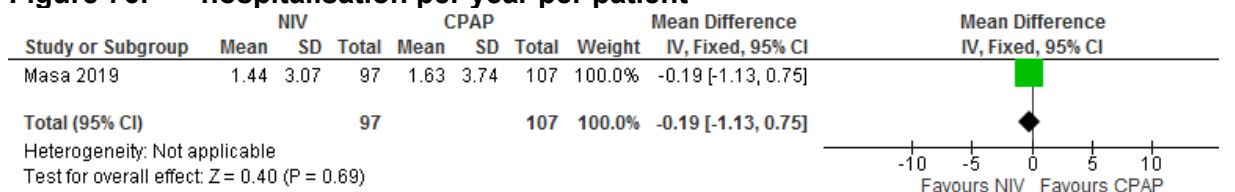
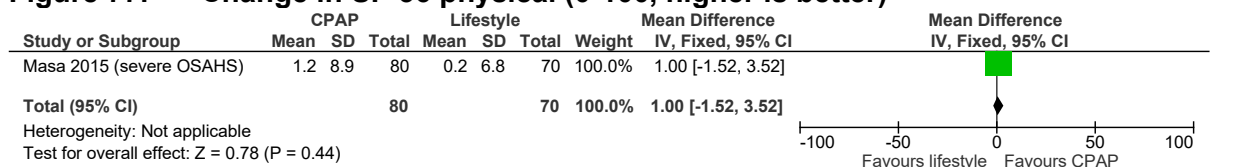

Figure 76: hospitalisation per year per patient



1 E.7 CPAP vs lifestyle

Figure 77: Change in SF-36 physical (0-100, higher is better)



2

Figure 78: Change in SF-36 mental (0-100, higher is better)

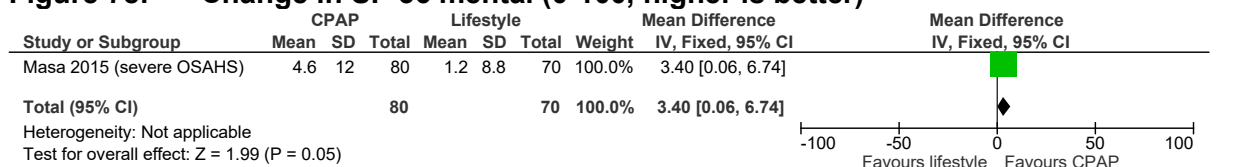

3

Figure 79: Change in FOSQ (5-20, higher is better)

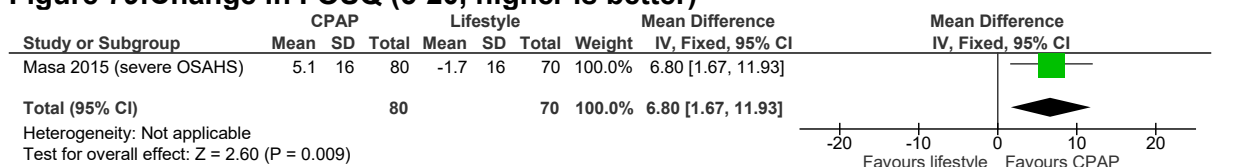

<Insert Note here>

1

Figure 80: Change in ESS (0-24, higher is worse)

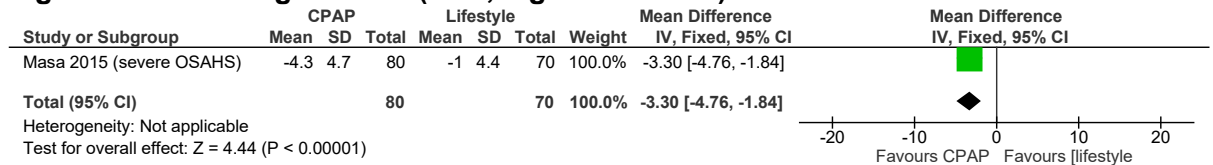

2

Figure 81: Change in AHI (lower is better)

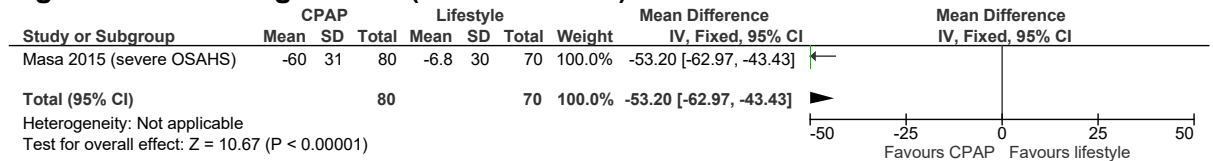

3

Figure 82: Change in ODI (lower is better)

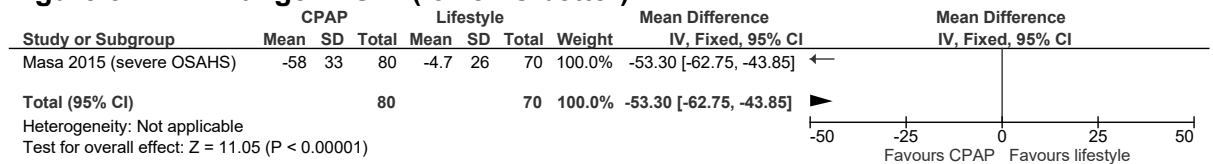

4

Figure 83: Change in PaCO₂ (lower is better)

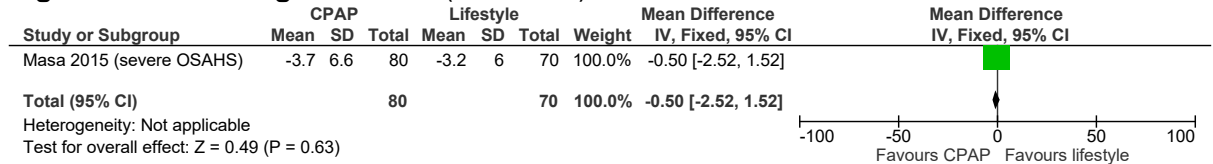

5

6

7

8

9

Appendix F: GRADE tables

OSAHS

Table 22: Clinical evidence profile: Auto-CPAP versus fixed level CPAP for improving usage of continuous positive airway pressure machines in adults with OSAHS- severe OSAHS

Quality assessment							No of patients		Effect		Quality	Importance
No of studies	Design	Risk of bias	Inconsistency	Indirectness	Imprecision	Other considerations	Auto-CPAP versus fixed CPAP	Control	Relative (95% CI)	Absolute		
Machine usage (hours/night) (Better indicated by higher values)												
31	randomised trials	serious ¹	no serious inconsistency	serious indirectness ⁵	no serious imprecision	None	1075	377	-	MD 0.21 higher (0.11 to 0.31 higher)	⊕⊕○○ LOW	IMPORTANT
Number of participants who used CPAP therapy > 4 hours per night												
2	randomised trials	serious ¹	no serious inconsistency	serious indirectness ⁵	no serious imprecision	None	113/173 (65.3%)	44.8%	RR 1.06 (0.9 to 1.24)	27 more per 1000 (from 45 fewer to 108 more)	⊕⊕○○ LOW	IMPORTANT
Symptoms (Epworth Sleepiness Scale) (Better indicated by lower values)												

25	randomised trials	serious ¹	no serious inconsistency	serious indirectness ⁵	no serious imprecision	None	957	328	-	MD 0.44 lower (0.72 to 0.16 lower)	⊕⊕⊕⊕ LOW	IMPORTANT
Withdrawals (parallel group trials/first arm crossover trials)												
13	randomised trials	serious ¹	no serious inconsistency	serious indirectness ⁵	serious ²	None	79/668 (11.8%)	8%	RR 0.91 (0.67 to 1.24)	7 fewer per 1000 (from 26 fewer to 19 more)	⊕⊕⊕⊕ VERY LOW	IMPORTANT
Quality of life (Functional Outcome of Sleep Questionnaire) (Better indicated by higher values)												
3	randomised trials	serious ¹	no serious inconsistency	serious indirectness ⁵	no serious imprecision	none	193	159	-	MD 0.12 higher (0.21 lower to 0.46 higher)	⊕⊕⊕⊕ VERY LOW	CRITICAL
Quality of life (Sleep Association Quality of Life Index) (Better indicated by higher values) (scale 1-7)												
2	randomised trials	serious ¹	no serious inconsistency	serious indirectness ⁵	no serious imprecision	None	67	30	-	MD 0.14 lower (0.54 lower to 0.27 higher)	⊕⊕⊕⊕ VERY LOW	CRITICAL
Quality of life (SF-36 questionnaire) - Physical functioning (Better indicated by higher values)												
3	randomised trials	serious ¹	no serious inconsistency	no serious indirectness	serious ²	None	30	30	-	MD 0.76 higher (3.5 lower to 5.01 higher)	⊕⊕⊕⊕ LOW	CRITICAL
Quality of life (SF-36 questionnaire) - Role physical (Better indicated by higher values)												

2	randomised trials	serious ¹	no serious inconsistency	no serious indirectness	serious ²	None	30	30	-	MD 3.73 lower (13.46 lower to 6.01 higher)	⊕⊕⊕⊕ LOW	CRITICAL
Quality of life (SF-36 questionnaire) - Bodily pain (Better indicated by higher values)												
2	randomised trials	serious ¹	no serious inconsistency	no serious indirectness	serious ²	None	30	30	-	MD 4.21 higher (4.23 lower to 12.64 higher)	⊕⊕⊕⊕ LOW	CRITICAL
Quality of life (SF-36 questionnaire) - General health (Better indicated by higher values)												
2	randomised trials	serious ¹	no serious inconsistency	no serious indirectness	serious ²	None	30	30	-	MD 2.49 higher (4.99 lower to 9.97 higher)	⊕⊕⊕⊕ LOW	CRITICAL
Quality of life (SF-36 questionnaire) - Vitality (Better indicated by higher values)												
6	randomised trials	serious ¹	no serious inconsistency	serious indirectness ⁵	serious ²	None	149	149	-	MD 1.32 higher (1.25 lower to 3.88 higher)	⊕⊕⊕⊕ VERY LOW	CRITICAL
Quality of life (SF-36 questionnaire) - Social functioning (Better indicated by higher values)												
2	randomised trials	serious ¹	no serious inconsistency	no serious indirectness	serious ²	None	30	30	-	MD 3.31 higher (4.29 lower to 10.92 higher)	⊕⊕⊕⊕ LOW	CRITICAL
Quality of life (SF-36 questionnaire) - Role emotional (Better indicated by higher values)												

3	randomised trials	serious ¹	no serious inconsistency	no serious indirectness	serious ²	None	30	30	-	MD 0.7 higher (4.19 lower to 5.59 higher)	⊕⊕⊕⊕ LOW	CRITICAL
Quality of life (SF-36 questionnaire) - Mental health (Better indicated by higher values)												
3	randomised trials	serious ¹	no serious inconsistency	no serious indirectness	no serious imprecision	None	30	30	-	MD 0.2 higher (1.88 lower to 2.27 higher)	⊕⊕⊕⊕ LOW	CRITICAL
Apnoea Hypopnoea Index (events/hr) (Better indicated by lower values)												
26	randomised trials	serious ¹	no serious inconsistency	serious indirectness ⁵	no serious imprecision	None	886	370	-	MD 0.48 higher (0.16 to 0.8 higher)	⊕⊕⊕⊕ LOW	IMPORTANT
Arousals (events/hr) (Better indicated by lower values)												
4	randomised trials	serious ¹	no serious inconsistency	serious indirectness ⁵	no serious imprecision	None	99	37	-	MD 0.66 lower (2.9 lower to 1.58 higher)	⊕⊕⊕⊕ LOW	IMPORTANT
Pressure of CPAP treatment (cm H2O) (Better indicated by lower values)												
24	randomised trials	serious ¹	very serious ⁴	serious indirectness ⁵	no serious imprecision	None	883	288	-	MD 1.49 lower (2.12 to 0.85 lower)	⊕⊕⊕⊕ VERY LOW	IMPORTANT
Systolic blood pressure (Better indicated by lower values)												

2	randomised trials	serious ¹	no serious inconsistency	no serious indirectness	no serious imprecision	None	176	177	-	MD 1.87 higher (1.08 lower to 4.82 higher)	⊕⊕⊕⊕ LOW	IMPORTANT
Diastolic blood pressure (Better indicated by lower values)												
2	randomised trials	serious ¹	very serious ⁴	no serious indirectness	serious ²	None	176	177	-	MD 4.01 higher (1.46 lower to 9.49 higher)	⊕⊕⊕⊕ VERY LOW	IMPORTANT
24 hour mean BP (Better indicated by lower values)												
2	randomised trials	no serious risk of bias	no serious inconsistency	no serious indirectness	no serious imprecision	None	274	256	-	MD 0.59 higher (1.05 lower to 2.22 higher)	⊕⊕⊕⊕ HIGH	IMPORTANT
24 hour systolic BP (Better indicated by lower values)												
2	randomised trials	no serious risk of bias	no serious inconsistency	no serious indirectness	no serious imprecision	None	274	256	-	MD 0.15 lower (2.21 lower to 1.91 higher)	⊕⊕⊕⊕ HIGH	IMPORTANT
24 hour diastolic BP (Better indicated by lower values)												
2	randomised trials	no serious risk of bias	no serious inconsistency	no serious indirectness	no serious imprecision	None	274	256	-	MD 0.9 higher (0.65 lower to 2.44 higher)	⊕⊕⊕⊕ HIGH	IMPORTANT
Tolerability outcomes - Intolerable treatment pressure												

1	randomised trials	no serious risk of bias	no serious inconsistency	no serious indirectness	serious ²	None	42/91 (46.2%)	51.3%	RR 0.9 (0.66 to 1.23)	51 fewer per 1000 (from 174 fewer to 118 more)	⊕⊕⊕⊕ MODERATE	IMPORTANT
Tolerability outcomes - Mask Leak												
1	randomised trials	no serious risk of bias	no serious inconsistency	no serious indirectness	very serious ²	None	34/91 (37.4%)	33.8%	RR 1.11 (0.74 to 1.66)	37 more per 1000 (from 88 fewer to 223 more)	⊕⊕⊕⊕ LOW	IMPORTANT
Tolerability outcomes - Dry mouth												
1	randomised trials	no serious risk of bias	no serious inconsistency	no serious indirectness	serious ²	None	42/91 (46.2%)	56.3%	RR 0.82 (0.61 to 1.1)	101 fewer per 1000 (from 220 fewer to 56 more)	⊕⊕⊕⊕ MODERATE	IMPORTANT
Tolerability outcomes - Stuffy nose												
1	randomised trials	no serious risk of bias	no serious inconsistency	no serious indirectness	very serious ²	None	28/91 (30.8%)	31.3%	RR 0.98 (0.63 to 1.54)	6 fewer per 1000 (from 116 fewer to 169 more)	⊕⊕⊕⊕ LOW	IMPORTANT
Patient preference (auto-CPAP/not auto-CPAP)												
14	randomised trials	serious ¹	very serious ⁴	serious indirectness ⁵	serious ²	None	255/541 (47.1%)	47.5%	RR 0.99 (0.64 to 1.56)	5 fewer per 1000 (from 171 fewer to 266 more)	⊕⊕⊕⊕ VERY LOW	IMPORTANT
Mortality												
Outcome not reported												

¹ Downgraded by 1 increment if the majority of the evidence was at high risk of bias, and downgraded by 2 increments if the majority of the evidence was at very high risk of bias
² Downgraded by one increment if the confidence interval crossed one MID and downgraded by two increments if the confidence interval crossed both MIDs . Established MIDs for SF-36 physical/mental- 2/3; ESS- 2.5; EQ5D- 0.03; FOSQ- 2; GRADE default MID(0.5XSD) used for all other continuous outcomes.
³ Imprecision could not be assessed as control group SD not available
⁴ Downgraded by 1 or 2 increments for heterogeneity, . Random effect analysis used.

⁵Downgraded by 1 or 2 increments because: The majority of the evidence included an indirect population (downgrade by one increment) or a very indirect population (downgrade by two increments). The population was deemed to be indirect when the outcome included evidence from studies with different severity OSAHS populations or when the study did not report the AHI of the population included

Table 23: Clinical evidence profile: Non-invasive ventilation (NIV) versus fixed level CPAP for improving usage of continuous positive airway pressure machines in adults with OSAHS- severe OSAHS

Quality assessment							No of patients		Effect		Quality	Importance
No of studies	Design	Risk of bias	Inconsistency	Indirectness	Imprecision	Other considerations	Bi-level PAP versus fixed CPAP	Control	Relative (95% CI)	Absolute		
Machine usage (hours/night) (Better indicated by lower values)												
4	randomised trials	serious ¹	no serious inconsistency	no serious indirectness	no serious imprecision	None	137	131	-	MD 0.14 higher (0.17 lower to 0.45 higher)	⊕⊕⊕⊕ LOW	IMPORTANT
Symptoms (Epworth Sleepiness Scale) (Better indicated by lower values)												
4	randomised trials	serious ¹	no serious inconsistency	no serious indirectness	no serious imprecision	None	121	105	-	MD 0.49 lower (1.46 lower to 0.48 higher)	⊕⊕⊕⊕ LOW	IMPORTANT
Withdrawals (parallel group trials/first arm cross-over trials)												

3	randomised trials	serious ¹	no serious inconsistency	no serious indirectness	very serious ²	None	12/117 (10.3%)	13.8%	RR 0.61 (0.33 to 1.15)	54 fewer per 1000 (from 92 fewer to 21 more)	⊕○○○ VERY LOW	IMPORTANT
Quality of life (Functional Outcome of Sleep Questionnaire) (Better indicated by lower values)												
1	randomised trials	serious ¹	no serious inconsistency	no serious indirectness	serious ²	none	71	80	-	MD 0.8 lower (6.08 lower to 4.48 higher)	⊕⊕○○ LOW	CRITICAL
Quality of life (Sleep Association Quality of Life Index) (Better indicated by higher values) scale 1-7												
1	randomised trials	serious ¹	no serious inconsistency	no serious indirectness	no serious imprecision	None	28	-	-	MD 0.4 higher (0.34 lower to 1.14 higher)	⊕⊕⊕○ MODERATE	CRITICAL
Quality of life (SF-36 questionnaire) - Physical health (Better indicated by lower values)												
1	randomised trials	serious ¹	no serious inconsistency	no serious indirectness	very serious ²	None	71	80	-	MD 0.6 higher (2.21 lower to 3.41 higher)	⊕○○○ VERY LOW	CRITICAL
Quality of life (SF-36 questionnaire) - Mental health (Better indicated by lower values)												
1	randomised trials	serious ¹	no serious inconsistency	no serious indirectness	serious ²	None	71	80	-	MD 2.9 lower (7.09 lower to 1.29 higher)	⊕⊕○○ LOW	CRITICAL
Apnoea Hypopnoea Index (events/hr) (Better indicated by lower values)												
2	randomised trials	serious ¹	no serious inconsistency	no serious indirectness	very serious ²	None	99	80	-	MD 1.36 higher (6.92 lower to 9.63 higher)	⊕○○○ VERY LOW	IMPORTANT

Patient preference - BiPAP/no preference or CPAP												
2	randomised trials	serious ¹	Serious ³	no serious indirectness	very serious ²	None	21/44 (47.7%)	54.5%	RR 0.88 (0.47 to 1.65)	65 fewer per 1000 (from 289 fewer to 354 more)	⊕○○○ VERY LOW	IMPORTANT
Tolerability outcomes - Dry mouth												
1	randomised trials	serious ¹	no serious inconsistency	no serious indirectness	very serious ²	None	3/71 (4.2%)	7.5%	RR 0.56 (0.15 to 2.17)	33 fewer per 1000 (from 64 fewer to 88 more)	⊕○○○ VERY LOW	IMPORTANT
Tolerability outcomes - Mask intolerance												
1	randomised trials	serious ¹	no serious inconsistency	no serious indirectness	very serious ²	None	8/71 (11.3%)	10%	RR 1.13 (0.45 to 2.85)	13 more per 1000 (from 55 fewer to 185 more)	⊕○○○ VERY LOW	IMPORTANT
Treatment comfort score (Better indicated by lower values)												
1	randomised trials	serious ¹	no serious inconsistency	no serious indirectness	serious imprecision ²	None	28	-	-	MD 9 higher (3.54 lower to 21.54 higher)	⊕⊕⊕⊕ LOW	IMPORTANT
Mortality												
Outcome not reported												

¹ Downgraded by 1 increment if the majority of the evidence was at high risk of bias, and downgraded by 2 increments if the majority of the evidence was at very high risk of bias
² Downgraded by one increment if the confidence interval crossed one MID and downgraded by two increments if the confidence interval crossed both MIDs . Established MIDs for SF-36 physical/mental- 2/3; ESS- 2.5; EQ5D- 0.03; FOSQ- 2;. GRADE default MID (0.5XSD) used for all other continuous outcomes..

³ Downgraded by 1 or 2 increments for heterogeneity, . Random effect analysis used.

Table 24: Clinical evidence profile: Heated humidification + fixed level CPAP versus fixed level CPAP alone for improving usage of continuous positive airway pressure machines in adults with OSAHS- severe OSAHS

Quality assessment							No of patients		Effect		Quality	Importance
No of studies	Design	Risk of bias	Inconsistency	Indirectness	Imprecision	Other considerations	Heated humidification + fixed pressure CPAP versus fixed pressure CPAP alone	Control	Relative (95% CI)	Absolute		
Machine usage (hours/night) (Better indicated by lower values)												
6	randomised trials	serious ¹	no serious inconsistency	no serious indirectness	no serious imprecision	None	187	90	-	MD 0.37 higher (0.1 to 0.64 higher)	⊕⊕⊕⊕ LOW	IMPORTANT
Symptoms (Epworth Sleepiness Scale) (Better indicated by lower values)												
4	randomised trials	serious ¹	no serious inconsistency	no serious indirectness	no serious imprecision	None	121	63	-	MD 0.34 lower (0.93 lower to 0.26 higher)	⊕⊕⊕⊕ LOW	IMPORTANT
Withdrawals (parallel group trials/first arm cross-over trials)												
3	randomised trials	serious ¹	no serious inconsistency	no serious indirectness	very serious ²	None	16/102 (15.7%)	12.8%	RR 1 (0.56 to 1.79)	0 fewer per 1000 (from 56 fewer to 101 more)	⊕⊕⊕⊕ VERY LOW	IMPORTANT

Apnoea Hypopnoea Index (events/hr) (Better indicated by lower values)												
1	randomised trials	serious ¹	no serious inconsistency	no serious indirectness	very serious ²	None	44	-	-	MD 0.3 higher (0.95 lower to 1.55 higher)	⊕○○○ VERY LOW	IMPORTANT
Quality of life (SF-36 questionnaire) (Better indicated by higher values)												
2	randomised trials	serious ¹	no serious inconsistency	no serious indirectness	very serious ²	None	61	63	-	MD 0.11 higher (6.97 lower to 7.18 higher)	⊕○○○ VERY LOW	CRITICAL
Nasal symptoms (parallel group trials) - Runny nose												
1	randomised trials	no serious risk of bias	no serious inconsistency	no serious indirectness	serious ²	None	4/39 (10.3%)	26.5%	RR 0.39 (0.13 to 1.15)	162 fewer per 1000 (from 231 fewer to 40 more)	⊕⊕⊕○ MODERATE	IMPORTANT
Nasal symptoms (parallel group trials) - Congested or blocked nose												
1	randomised trials	no serious risk of bias	no serious inconsistency	no serious indirectness	no serious imprecision	None	9/39 (23.1%)	61.8%	RR 0.37 (0.2 to 0.7)	389 fewer per 1000 (from 185 fewer to 494 fewer)	⊕⊕⊕⊕ HIGH	IMPORTANT
Nasal symptoms (parallel group trials) - Dry nose (Better indicated by lower values)												
2	randomised trials	serious ¹	no serious inconsistency	no serious indirectness	no serious imprecision	None	47	56	-	SMD 0.38 lower (0.78 lower to 0.01 higher)	⊕⊕⊕○ MODERATE	IMPORTANT

Nasal symptoms (parallel group trials) - Runny nose (Better indicated by lower values)												
2	randomised trials	serious ¹	no serious inconsistency	no serious indirectness	no serious imprecision	None	47	56	-	SMD 0.3 lower (0.69 lower to 0.09 higher)	⊕⊕⊕○ MODERATE	
Nasal symptoms (parallel group trials) - Blocked nose (Better indicated by lower values)												
2	randomised trials	serious ¹	no serious inconsistency	no serious indirectness	no serious imprecision	None	47	56	-	SMD 0.38 lower (0.78 lower to 0.01 higher)	⊕⊕⊕○ MODERATE	IMPORTANT
Nasal symptoms (parallel group trials) - Bleeding nose (Better indicated by lower values)												
2	randomised trials	serious ¹	no serious inconsistency	no serious indirectness	no serious imprecision	None	47	56	-	SMD 0.45 lower (0.99 lower to 0.1 higher)	⊕⊕⊕○ MODERATE	IMPORTANT
Preference												
1	randomised trials	serious ¹	no serious inconsistency	no serious indirectness	very serious ²	None	19/37 (51.4%)	48.7%	RR 1.06 (0.67 to 1.67)	29 more per 1000 (from 161 fewer to 326 more)	⊕○○○ VERY LOW	IMPORTANT
Mortality												
Outcome not reported												

¹ Downgraded by 1 increment if the majority of the evidence was at high risk of bias, and downgraded by 2 increments if the majority of the evidence was at very high risk of bias
² Downgraded by one increment if the confidence interval crossed one MID and downgraded by two increments if the confidence interval crossed both MIDs Established MIDs for SF-36 physical/mental- 2/3; ESS- 2.5; EQ5D- 0.03; FOSQ- 2;. GRADE default MID (0.5XSD) used for all other continuous outcomes.

OHS

Table 25: Clinical evidence profile: Variable non-invasive ventilation (NIV) vs fixed non-invasive ventilation (NIV)

Quality assessment							No of patients		Effect		Quality	Importance
No of studies	Design	Risk of bias	Inconsistency	Indirectness	Imprecision	Other considerations	Variable NIV	Fixed NIV	Relative (95% CI)	Absolute		
Change in disease specific QoL (follow-up 3 months; measured with: SRI-SS (parallel trial); range of scores: 0-100; Better indicated by higher values)												
1	randomised trials	no serious risk of bias	no serious inconsistency	no serious indirectness	serious ¹	None	23	23	-	MD 4 higher (3.23 lower to 11.23 higher)	⊕⊕⊕ MODERATE	CRITICAL
Disease specific QoL (follow-up 1.5 months; measured with: SRI-SS (crossover trial); range of scores: 0-100; Better indicated by higher values)												
1	randomised trials	serious ²	no serious inconsistency	no serious indirectness	very serious ¹	none	10	10	-	MD 3 lower (16.18 lower to 10.18 higher)	⊕ VERY LOW	CRITICAL
Change in ESS (follow-up 3 months; range of scores: 0-24; Better indicated by lower values)												
1	randomised trials	no serious risk of bias	no serious inconsistency	no serious indirectness	serious ¹	none	23	23	-	MD 1 higher (2.47 lower to 4.47 higher)	⊕⊕⊕ MODERATE	IMPORTANT
PaCO2 (follow-up 1.5-3 months; measured with: kPa; Better indicated by lower values)												
2	randomised trials	no serious risk of bias	serious ³	no serious indirectness	very serious ¹	none	33	33	-	MD 0.14 lower (0.82 lower to 0.55 higher)	⊕ VERY LOW	IMPORTANT
Adherence (hours per night) (follow-up 3 months; Better indicated by lower values)												
1	randomised trials	no serious risk of bias	no serious inconsistency	no serious indirectness	serious ¹	none	23	23	-	MD 0.9 lower (2.44 lower to 0.64 higher)	⊕⊕⊕ MODERATE	IMPORTANT
AHI (follow-up 1.5 months; Better indicated by lower values)												

1	randomised trials	serious ²	no serious inconsistency	no serious indirectness	serious ⁴	none	10	10	-	not pooled	⊕⊕⊕⊕ LOW	IMPORTANT
ODI (follow-up 1.5 months; Better indicated by lower values)												
1	randomised trials	serious ²	no serious inconsistency	no serious indirectness	very serious ¹	none	10	10	-	MD 6 higher (8.05 lower to 20.05 higher)	⊕⊕⊕⊕ VERY LOW	IMPORTANT
Pao2 (Better indicated by lower values)												
1	randomised trials	no serious risk of bias	no serious inconsistency	no serious indirectness	serious ¹	none	23	23	-	MD 0.2 higher (0.89 lower to 0.49 higher)	⊕⊕⊕⊕ MODERATE	IMPORTANT
Mortality												
Outcome not reported												

¹ Downgraded by 1 increment if the confidence interval crossed one MID or by 2 increments if the confidence interval crossed both MIDs. Established MIDs for SF-36 physical/mental- 2/3; ESS- 2.5; EQ5D- 0.03; FOSQ- 2; GRADE default MID (0.5XSD) used for all other continuous outcomes.

² Downgraded by 1 increment if the majority of the evidence was at high risk of bias, and downgraded by 2 increments if the majority of the evidence was at very high risk of bias

³ Downgraded by 1 or 2 increments for heterogeneity, unexplained by subgroup analysis. Random effect analysis used.

⁴ The mean and SD in both arms was 0

Table 26: Clinical evidence profile: non-invasive ventilation (NIV) vs lifestyle

Quality assessment							No of patients		Effect		Quality	Importance
No of studies	Design	Risk of bias	Inconsistency	Indirectness	Imprecision	Other considerations	NIV	Lifestyle	Relative (95% CI)	Absolute		
Change in PaCO2 (follow-up 1-2 months; Better indicated by lower values)												
3	randomised trials	no serious risk of bias	no serious inconsistency	No serious indirectness	serious ¹	none	129	133	-	MD 2.93 lower (4.26 to 1.59 lower)	⊕⊕⊕⊕ MODERATE	IMPORTANT
PaCO2 at 3 years (without severe OSA) (Better indicated by lower values)												

1	randomised trials	no serious risk of bias	no serious inconsistency	no serious indirectness	serious ¹	none	48	48	-	MD 3.28 lower (5.63 to 0.93 lower)	⊕⊕⊕⊕ MODERATE	IMPORTANT
Change in AHI (people with severe OSAHS) (follow-up 1-2 months; Better indicated by lower values)												
2	randomised trials	no serious risk of bias	no serious inconsistency	no serious indirectness	no serious imprecision	none	89	87	-	MD 48.41 lower (57.37 to 39.46 lower)	⊕⊕⊕⊕ HIGH	IMPORTANT
Change in AHI (people without severe OSAHS) (follow-up 2 months; Better indicated by lower values)												
1	randomised trials	no serious risk of bias	no serious inconsistency	no serious indirectness	no serious imprecision	none	40	46	-	MD 11.10 lower (15.84 to 6.36 lower)	⊕⊕⊕⊕ HIGH	IMPORTANT
Change in ESS (follow-up 1-2 months; range of scores: 0-24; Better indicated by lower values)												
3	randomised trials	serious ²	Serious inconsistency ³	no serious indirectness	serious ¹	none	129	133	-	MD 2.48 lower (4.11 to 0.86 lower)	⊕⊕⊕⊕ VERY LOW	IMPORTANT
ESS at 3 years (without severe OSA) (Better indicated by lower values)												
1	randomised trials	serious ²	no serious inconsistency	no serious indirectness	serious ¹	none	48	48	-	MD 2.97 lower (5.57 to 0.37 lower)	⊕⊕⊕⊕ LOW	IMPORTANT
Change in HbA1c (follow-up 1 months; Better indicated by lower values)												
1	randomised trials	no serious risk of bias	no serious inconsistency	no serious indirectness	serious ¹	none	18	17	-	MD 0.16 higher (0.08 lower to 0.4 higher)	⊕⊕⊕⊕ MODERATE	IMPORTANT
Change in SBP (follow-up 1-2 months; Better indicated by lower values)												
2	randomised trials	no serious risk of bias	no serious inconsistency	No serious indirectness	serious ¹	none	58	63	-	MD 1.57 higher (5.28 lower to 8.42 higher)	⊕⊕⊕⊕ MODERATE	IMPORTANT
Systolic blood pressure at 3 years (without severe OSA) (Better indicated by lower values)												
1	randomised trials	no serious risk of bias	no serious inconsistency	no serious indirectness	serious ¹	none	48	48	-	MD 3.33 higher (4.19 lower to 10.85 higher)	⊕⊕⊕⊕ MODERATE	IMPORTANT
Diastolic blood pressure at 3 years (without severe OSA) (Better indicated by lower values)												
1	randomised trials	no serious risk of bias	no serious inconsistency	no serious indirectness	serious ¹	none	48	48	-	MD 3.47 higher (1.81 lower to 8.75 higher)	⊕⊕⊕⊕ MODERATE	IMPORTANT

Change in ODI (people with severe OSAHS) (follow-up 2 months; Better indicated by lower values)												
1	randomised trials	no serious risk of bias	no serious inconsistency	no serious indirectness	no serious imprecision	none	71	70	-	MD 41.30 lower (50.56 to 32.04 lower)	⊕⊕⊕⊕ HIGH	IMPORTANT
Change in ODI (people without severe OSAHS) (follow-up 2 months; Better indicated by lower values)												
1	randomised trials	no serious risk of bias	no serious inconsistency	no serious indirectness	no serious imprecision	none	40	46	-	MD 18.60 lower (25.71 to 11.49 lower)	⊕⊕⊕⊕ HIGH	IMPORTANT
Change in SF-36 physical summary (follow-up 2 months; range of scores: 0-100; Better indicated by higher values)												
2	randomised trials	serious ²	no serious inconsistency	No serious indirectness	serious ¹	none	111	116	-	MD 1.78 higher (0.39 lower to 3.94 higher)	⊕⊕○○ LOW	CRITICAL
SF-36 physical at 3 years (without severe OSA) (Better indicated by higher values)												
1	randomised trials	serious ²	no serious inconsistency	no serious indirectness	very serious ²	none	48	48	-	MD 2.35 higher (3.35 lower to 8.05 higher)	⊕○○○ VERY LOW	CRITICAL
Change in SF-36 mental summary (follow-up 2 months; range of scores: 0-100; Better indicated by higher values)												
2	randomised trials	serious ²	Serious inconsistency ³	serious indirectness ⁴	serious ¹	none	111	116	-	MD 2.51 higher (1.88 lower to 6.89 higher)	⊕○○○ VERY LOW	CRITICAL
SF 36 mental at 3 years (without severe OSA) (Better indicated by higher values)												
1	randomised trials	serious ²	no serious inconsistency	no serious indirectness	very serious ¹	none	48	48	-	MD 1.47 lower (8.99 lower to 6.05 higher)	⊕○○○ VERY LOW	CRITICAL
Change in FOSQ (follow-up 2 months; range of scores: 5-30; Better indicated by higher values)												
2	randomised trials	serious ²	no serious inconsistency	no serious indirectness	serious ¹	none	111	116	-	MD 6.35 higher (1.87 to 10.84 higher)	⊕⊕○○ LOW	CRITICAL
FOSQ at 3 years (without severe OSA) (Better indicated by higher values)												
1	randomised trials	serious ²	no serious inconsistency	no serious indirectness	very serious ¹	none	48	48	-	MD 5.05 higher (5.96 lower to 16.06 higher)	⊕○○○ VERY LOW	CRITICAL
PaO2 (Better indicated by lower values)												

1	randomised trials	no serious risk of bias	no serious inconsistency	no serious indirectness	very serious ¹	none	19	20	-	MD 2.25 higher (5.89 lower to 10.39 higher)	⊕⊕⊕⊕ LOW	IMPORTANT
Mortality at 3 years (without severe OSA)												
1	randomised trials	no serious risk of bias	no serious inconsistency	no serious indirectness	very serious ¹	none	9/48 (18.8%)	18.8%	RR 1 (0.43 to 2.3)	0 fewer per 1000 (from 107 fewer to 244 more)	⊕⊕⊕⊕ LOW	CRITICAL
Cardiovascular events at 3 years (without severe OSA)												
1	randomised trials	no serious risk of bias	no serious inconsistency	no serious indirectness	very serious ¹	none	10/48 (20.8%)	22.9%	RR 0.91 (0.43 to 1.94)	21 fewer per 1000 (from 131 fewer to 215 more)	⊕⊕⊕⊕ LOW	IMPORTANT

¹ Downgraded by 1 increment if the confidence interval crossed one MID or by 2 increments if the confidence interval crossed both MIDs. Established MIDs for SF-36 physical/mental- 2/3; ESS- 2.5; EQ5D- 0.03; FOSQ- 2; AHI- different severity groups, likely true MCID will vary, qualitatively considered in decision making throughout. GRADE default MID (0.5XSD) used for all other continuous outcomes.

² Downgraded by 1 increment if the majority of the evidence was at high risk of bias, and downgraded by 2 increments if the majority of the evidence was at very high risk of bias

³Downgraded by 1 or 2 increments for heterogeneity, unexplained by sub-group analysis. Random effects analysis used.

Table 27: Clinical evidence profile: Non-invasive ventilation (NIV) vs CPAP

Quality assessment							No of patients		Effect		Quality	Importance
No of studies	Design	Risk of bias	Inconsistency	Indirectness	Imprecision	Other considerations	NIV	CPAP	Relative (95% CI)	Absolute		
Change in SF-36 physical (follow-up 2-3 months to 3 years; range of scores: 0-100; Better indicated by higher values)												
2	randomised trials	serious ¹	no serious inconsistency	no serious indirectness	serious ²	None	103	110	-	MD 1.49 lower (4.88 lower to 1.9 higher)	⊕⊕⊕⊕ LOW	CRITICAL
Change in SF-36 mental (follow-up 2-3 months to 3 years; range of scores: 0-100; Better indicated by higher values)												
2	randomised trials	serious ¹	no serious inconsistency	no serious indirectness	serious ²	None	103	110	-	MD 0.21 higher (3.11 lower to 2.38 higher)	⊕⊕⊕⊕ LOW	CRITICAL
SRI (follow-up 3 months; range of scores: 0-100; Better indicated by higher values)												

1	randomised trials	no serious risk of bias	no serious inconsistency	no serious indirectness	serious ²	None	27	30	-	MD 4.08 lower (12.16 lower to 4 higher)	⊕⊕⊕⊕ MODERATE	CRITICAL
Change in FOSQ (follow-up 3 years; Better indicated by lower values)												
1	randomised trials	serious ¹	no serious inconsistency	no serious indirectness	very serious ²	None	76	80	-	MD 5.4 higher (0.3 lower to 11.1 higher)	⊕⊕⊕⊕ VERY LOW	CRITICAL
Hours/night (follow-up 2-3 months; Better indicated by lower values)												
3	randomised trials	serious ¹	no serious inconsistency	no serious indirectness	no serious imprecision	None	118	129	-	MD 0.1 higher (0.47 lower to 0.67 higher)	⊕⊕⊕⊕ MODERATE	IMPORTANT
Change in AHI (follow-up 2 months; Better indicated by lower values)												
1	randomised trials	no serious risk of bias	no serious inconsistency	no serious indirectness	serious ²	None	71	80	-	MD 3 higher (6.74 lower to 12.74 higher)	⊕⊕⊕⊕ MODERATE	IMPORTANT
Change in ODI (follow-up 2 months; Better indicated by lower values)												
1	randomised trials	no serious risk of bias	no serious inconsistency	no serious indirectness	serious ²	None	71	80	-	MD 12 higher (1.95 to 22.05 higher)	⊕⊕⊕⊕ MODERATE	IMPORTANT
Change in PaCO2 (follow-up 2-3 months to 3 years; Better indicated by lower values)												
2	randomised trials	no serious risk of bias	no serious inconsistency	no serious indirectness	no serious imprecision ²	None	95	99	-	MD 0.62 lower (1.66 lower to 0.42 higher)	⊕⊕⊕⊕ HIGH	IMPORTANT
ESS (follow-up 2-3 months to 3 years; range of scores: 0-24; Better indicated by higher values)												
3	randomised trials	serious ¹	no serious inconsistency	no serious indirectness	serious ²	None	125	128	-	MD 0.8 lower (3.34 lower to 1.75 higher)	⊕⊕⊕⊕ LOW	IMPORTANT
Systolic BP (follow-up 3 months; Better indicated by lower values)												
1	randomised trials	no serious risk of bias	no serious inconsistency	no serious indirectness	very serious ²	None	27	30	-	MD 0 higher (8.74 lower to 8.74 higher)	⊕⊕⊕⊕ LOW	IMPORTANT
Mortality												
1	randomised trials	no serious risk of bias	no serious inconsistency	no serious indirectness	very serious ²	None	11/97 (11.3%)	15%	RR 0.76 (0.37 to 1.55)	36 fewer per 1000 (from 95 fewer to 82 more)	⊕⊕⊕⊕ LOW	CRITICAL

Cardiovascular events												
1	randomised trials	no serious risk of bias	no serious inconsistency	no serious indirectness	very serious ²	None	17/97 (17.5%)	15%	RR 1.17 (0.63 to 2.19)	25 more per 1000 (from 56 fewer to 179 more)	⊕⊕○○ LOW	IMPORTANT
hospitalisation per patient per year (Better indicated by lower values)												
1	randomised trials	no serious risk of bias	no serious inconsistency	no serious indirectness	no serious imprecision	None	97	107	-	MD 0.19 lower (1.13 lower to 0.75 higher)	⊕⊕⊕⊕ HIGH	IMPORTANT

¹Downgraded by 1 increment if the majority of the evidence was at high risk of bias, and downgraded by 2 increments if the majority of the evidence was at very high risk of bias

²Downgraded by 1 increment if the confidence interval crossed one MID or by 2 increments if the confidence interval crossed both MIDs. Established MIDs for SF-36 physical/mental- 2/3; ESS- 2.5; EQ5D- 0.03; FOSQ- 2. GRADE default MID(0.5XSD) used for all other continuous outcomes.

Table 28: Clinical evidence profile: CPAP (fixed) vs lifestyle

Quality assessment							No of patients		Effect		Quality	Importance
No of studies	Design	Risk of bias	Inconsistency	Indirectness	Imprecision	Other considerations	CPAP (fixed)	Lifestyle	Relative (95% CI)	Absolute		
Change in SF-36 physical (follow-up 2 months; range of scores: 0-100; Better indicated by higher values)												
1	randomised trials	serious ¹	no serious inconsistency	no serious indirectness	serious ²	none	80	70	-	MD 1 higher (1.52 lower to 3.52 higher)	⊕⊕○○ LOW	CRITICAL
Change in SF-36 mental (follow-up 2 months; range of scores: 0-100; Better indicated by higher values)												
1	randomised trials	serious ¹	no serious inconsistency	no serious indirectness	serious ²	none	80	70	-	MD 3.4 higher (0.06 to 6.74 higher)	⊕⊕○○ LOW	CRITICAL
Change in FOSQ (follow-up 2 months; range of scores: 5-20; Better indicated by higher values)												

1	randomised trials	serious ¹	no serious inconsistency	no serious indirectness	serious ²	none	80	70	-	MD 6.8 higher (1.67 to 11.93 higher)	⊕⊕⊕⊕ LOW	CRITICAL
Change in ESS (follow-up 2 months; range of scores: 0-24; Better indicated by lower values)												
1	randomised trials	serious ¹	no serious inconsistency	no serious indirectness	serious ²	none	80	70	-	MD 3.3 lower (4.76 to 1.84 lower)	⊕⊕⊕⊕ LOW	IMPORTANT
Change in AHI (follow-up 2 months; Better indicated by lower values)												
1	randomised trials	no serious risk of bias	no serious inconsistency	no serious indirectness	no serious imprecision	none	80	70	-	MD 53.2 lower (62.97 to 43.43 lower)	⊕⊕⊕⊕ HIGH	IMPORTANT
Change in ODI (follow-up 2 months; Better indicated by lower values)												
1	randomised trials	no serious risk of bias	no serious inconsistency	no serious indirectness	no serious imprecision	none	80	70	-	MD 53.3 lower (62.75 to 43.85 lower)	⊕⊕⊕⊕ HIGH	IMPORTANT
Change in PaCO2 (follow-up 2 months; Better indicated by lower values)												
1	randomised trials	no serious risk of bias	no serious inconsistency	no serious indirectness	no serious imprecision	none	80	70	-	MD 0.5 lower (2.52 lower to 1.52 higher)	⊕⊕⊕⊕ HIGH	IMPORTANT
Mortality												
Outcome not reported												

¹ Downgraded by 1 increment if the majority of the evidence was at high risk of bias, and downgraded by 2 increments if the majority of the evidence was at very high risk of bias

² Downgraded by 1 increment if the confidence interval crossed one MID or by 2 increments if the confidence interval crossed both MIDs. Established MIDs for SF-36 physical/mental- 2/3; ESS- 2.5; EQ5D- 0.03; FOSQ- 2.GRADE default MID(0.5XSD) used for all other continuous outcomes.

Appendix G: Health economic evidence selection

Figure 84: Flow chart of health economic study selection for the guideline

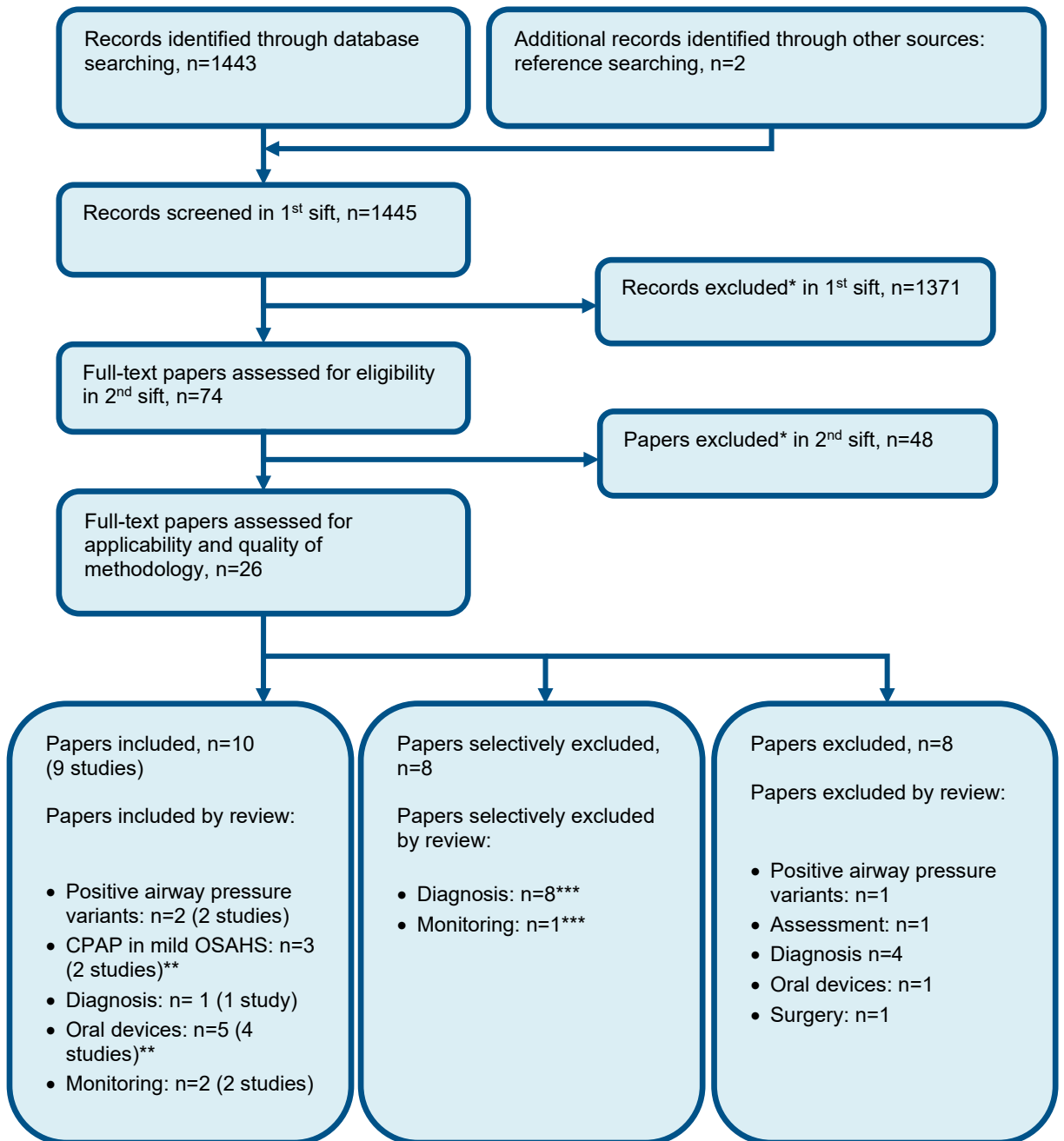

* Non-relevant population, intervention, comparison, design or setting; non-English language

** Two studies (in three papers) were included for two different questions

*** One study was considered for two different questions

4
5
6

Appendix H: Health economic evidence tables

Bloch 2018 ²³				
Study details	Population & interventions	Costs	Health outcomes	Cost effectiveness
<p>Economic analysis: Cost-consequences analysis</p> <p>Study design: Multicentre randomised controlled trial</p> <p>Perspective: Switzerland third party payer</p> <p>Follow-up 2 years</p> <p>Discounting: Costs: ; NR Outcomes: NR</p>	<p>Population: 208 adults with OSAHS and excessive sleepiness. Patients then used autoCPAP (pressure 5–15 mbar) at home during a 2–4-week adaptation period. Participants using autoCPAP during adaptation for ≥2 hours/night and wishing to continue CPAP therapy were randomised.</p> <p>Median age: 55.5 Male:87%</p> <p>Intervention 1: Fixed-level CPAP with pressure set at the 90th percentile applied by the autoCPAP device during adaptation. Philips Respironics RemStar</p> <p>Intervention 2: Automatic CPAP (pressure 5–15 mbar). ResMed AutoSet device</p>	<p>OSAHS costs over 2 years (median per patient): Intervention 1: 5070 Intervention 2: 5250 Incremental (2–1): 180 (95% CI: NR; p=NR)</p> <p>Total costs over 2 years (median per patient): Intervention 1: 11440 Intervention 2: 11380 Incremental (2–1): -60 (95% CI: NR; p=NR)</p> <p>Currency & cost year: Swiss francs, year NR so assumed to be 2017 (presented here as 2017 UK pounds^(b))</p> <p>Cost components incorporated: Hospital and physician bills.</p>	<p>SF-6D change, Baseline to 2 years (mean per patient): Intervention 1:+0.03 Intervention 2:+0.00 Incremental (2–1):-0.03 (95% CI: -0.06, 0.00; p=0.069)</p> <p>QALYs over 2 years calculated by NGC assuming linear change in SF-6D over 2 years: Incremental (2–1):-0.03</p> <p>ESS change, Baseline to 2 years (mean per patient): Intervention 1:-6.7 Intervention 2: -7.3 Incremental (2–1): -0.6 (95% CI: -1.5, 0.4; p=0.161)</p> <p>Unscheduled OSAHS visits over 2 years (mean per patient): Intervention 1: 0.18 Intervention 2: 0 Incremental (2–1): -0.18 (95% CI: NR; p=NR)</p>	<p>Using OSAHS costs and QALYs calculated by NGC: Fixed-level pressure dominates</p> <p>Using all health care costs and QALYs calculated by NGC: Fixed-level cost £2000 per additional QALY gained.</p> <p>Analysis of uncertainty: Outcomes were reported as intention to treat in addition to per protocol analyses (which were very similar)</p>
Data sources				

Health outcomes: Randomised controlled trial reported in the same paper. **Quality-of-life weights:** SF-6D **Cost sources:** Healthcare costs were obtained from a third party perspective by collecting health insurance, physician's office and hospital bills.

Comments

Source of funding: Swiss National Science Foundation, the Lung Leagues of Zurich, St. Gallen and Thurgau and by unconditional grants from the Respironics Foundation and ResMed Switzerland. **Limitations:** QALYs not calculated and quality of life measured by SF-6D not EQ-5D. Switzerland cost perspective. Costs were medians not means. Based on a single trial not a systematic review. Not double-blinded. Funding from manufacturers. **Other:**

Overall applicability:^(c) Partially applicable **Overall quality:**^(d) Potentially serious limitations

Abbreviations: 95% CI= 95% confidence interval; CPAP=Continuous positive airway pressure; EQ-5D= Euroqol 5 dimensions (scale: 0.0 [death] to 1.0 [full health], negative values mean worse than death); ICER= incremental cost-effectiveness ratio; NR= not reported; pa= probabilistic analysis; QALYs= quality-adjusted life years; SF-6D=short form – 6 dimensions

(a) Converted using 2017 purchasing power parities¹⁹⁰

(b) Directly applicable / Partially applicable / Not applicable

(c) Minor limitations / Potentially serious limitations / Very serious limitations

Study	Masa 2020 ¹⁴¹			
Study details	Population & interventions	Costs	Health outcomes	Cost effectiveness
<p>Economic analysis: Cost-effectiveness analysis</p> <p>Study design: Two parallel multicentre randomized controlled trials (16 clinical sites)</p> <p>Approach to analysis: Within-trial CEA</p> <p>Perspective: Spanish healthcare system</p> <p>Follow-up: 3 years</p>	<p>Population: Stable ambulatory patients with OHS and concomitant severe OSA (AHI ≥30)</p> <p>CPAP trial population characteristics: Patient N: 107 Mean age: 60 Male: 50%</p> <p>NIV trial population characteristics: Patient N: 97 Mean age: 65 Male: 37%</p>	<p>Total cost (including hospitalisation)/year: Intervention 1: £2787 Intervention 2: £1984 Incremental (2–1): Saves £830 (95% CI: 252, 1347; p=0.995)</p> <p>Currency & cost year: 2018 Spanish Euros (presented here as 2019 UK pounds^(a))</p> <p>Cost components incorporated: The cost of hospitalisation days plus other hospital</p>	<p>Hospitalisation days/year: Intervention 1: 1.89 Intervention 2: 2.13 Incremental (2–1): 0.24 (95% CI:-1.94, 2.30; p=0.378)</p> <p>Probability of hospitalisation: Intervention 1: 35.1% Intervention 2: 35.5% Incremental (2–1): 0.4% (95% CI: NR; p=0.945)</p>	<p>Incremental cost per hospital day averted: 1 vs 2: £3736</p> <p>Treatment with CPAP led to sufficiently lower healthcare costs to overcome the cost of longer hospital stay compared with NIV.</p> <p>Analysis of uncertainty: The effect of a higher proportion of treatment dropouts in the CPAP group was explored in sensitivity analysis.</p>

© NIJCE 2024 All rights reserved
1
2
3
4
5
6
7
8
9
10
11
12
13
14
15
16
17
18
19
20
21
22
23
24
25
26
27
28
29
30
31
32
33
34
35
36
37
38
39
40
41
42
43
44
45
46
47
48
49
50
51
52
53
54
55
56
57
58
59
60
61
62
63
64
65
66
67
68
69
70
71
72
73
74
75
76
77
78
79
80
81
82
83
84
85
86
87
88
89
90
91
92
93
94
95
96
97
98
99
100
101
102
103
104
105
106
107
108
109
110
111
112
113
114
115
116
117
118
119
120
121
122
123
124
125
126
127
128
129
130
131
132
133
134
135
136
137
138
139
140
141
142
143
144
145
146
147
148
149
150
151
152
153
154
155
156
157
158
159
160
161
162
163
164
165
166
167
168
169
170
171
172
173
174
175
176
177
178
179
180
181
182
183
184
185
186
187
188
189
190
191
192
193
194
195
196
197
198
199
200
201
202
203
204
205
206
207
208
209
210
211
212
213
214
215
216
217
218
219
220
221
222
223
224
225
226
227
228
229
230
231
232
233
234
235
236
237
238
239
240
241
242
243
244
245
246
247
248
249
250
251
252
253
254
255
256
257
258
259
260
261
262
263
264
265
266
267
268
269
270
271
272
273
274
275
276
277
278
279
280
281
282
283
284
285
286
287
288
289
290
291
292
293
294
295
296
297
298
299
300
301
302
303
304
305
306
307
308
309
310
311
312
313
314
315
316
317
318
319
320
321
322
323
324
325
326
327
328
329
330
331
332
333
334
335
336
337
338
339
340
341
342
343
344
345
346
347
348
349
350
351
352
353
354
355
356
357
358
359
360
361
362
363
364
365
366
367
368
369
370
371
372
373
374
375
376
377
378
379
380
381
382
383
384
385
386
387
388
389
390
391
392
393
394
395
396
397
398
399
400
401
402
403
404
405
406
407
408
409
410
411
412
413
414
415
416
417
418
419
420
421
422
423
424
425
426
427
428
429
430
431
432
433
434
435
436
437
438
439
440
441
442
443
444
445
446
447
448
449
450
451
452
453
454
455
456
457
458
459
460
461
462
463
464
465
466
467
468
469
470
471
472
473
474
475
476
477
478
479
480
481
482
483
484
485
486
487
488
489
490
491
492
493
494
495
496
497
498
499
500
501
502
503
504
505
506
507
508
509
510
511
512
513
514
515
516
517
518
519
520
521
522
523
524
525
526
527
528
529
530
531
532
533
534
535
536
537
538
539
540
541
542
543
544
545
546
547
548
549
550
551
552
553
554
555
556
557
558
559
560
561
562
563
564
565
566
567
568
569
570
571
572
573
574
575
576
577
578
579
580
581
582
583
584
585
586
587
588
589
590
591
592
593
594
595
596
597
598
599
600
601
602
603
604
605
606
607
608
609
610
611
612
613
614
615
616
617
618
619
620
621
622
623
624
625
626
627
628
629
630
631
632
633
634
635
636
637
638
639
640
641
642
643
644
645
646
647
648
649
650
651
652
653
654
655
656
657
658
659
660
661
662
663
664
665
666
667
668
669
670
671
672
673
674
675
676
677
678
679
680
681
682
683
684
685
686
687
688
689
690
691
692
693
694
695
696
697
698
699
700
701
702
703
704
705
706
707
708
709
710
711
712
713
714
715
716
717
718
719
720
721
722
723
724
725
726
727
728
729
730
731
732
733
734
735
736
737
738
739
740
741
742
743
744
745
746
747
748
749
750
751
752
753
754
755
756
757
758
759
760
761
762
763
764
765
766
767
768
769
770
771
772
773
774
775
776
777
778
779
780
781
782
783
784
785
786
787
788
789
790
791
792
793
794
795
796
797
798
799
800
801
802
803
804
805
806
807
808
809
810
811
812
813
814
815
816
817
818
819
820
821
822
823
824
825
826
827
828
829
830
831
832
833
834
835
836
837
838
839
840
841
842
843
844
845
846
847
848
849
850
851
852
853
854
855
856
857
858
859
860
861
862
863
864
865
866
867
868
869
870
871
872
873
874
875
876
877
878
879
880
881
882
883
884
885
886
887
888
889
890
891
892
893
894
895
896
897
898
899
900
901
902
903
904
905
906
907
908
909
910
911
912
913
914
915
916
917
918
919
920
921
922
923
924
925
926
927
928
929
930
931
932
933
934
935
936
937
938
939
940
941
942
943
944
945
946
947
948
949
950
951
952
953
954
955
956
957
958
959
960
961
962
963
964
965
966
967
968
969
970
971
972
973
974
975
976
977
978
979
980
981
982
983
984
985
986
987
988
989
990
991
992
993
994
995
996
997
998
999
1000

<p>Discounting: Costs: NR Outcomes: NR</p>	<p>Intervention 1: Non-invasive ventilation set at a bilevel PAP with assured volume</p> <p>Intervention 2: Fixed pressure CPAP set based on a conventional CPAP titration study</p>	<p>resources, including: ICU days and ED visits; non-annual, baseline and annual clinic visits; NIV daytime adjustment and tests; medication for comorbid conditions; home care for PAP therapy</p>		
<p>Data sources</p>				
<p>Health outcomes: Masa 2015 and the current trial were the source for health outcomes values used in this study. Quality-of-life weights: SF-36 data was collected within the trial but was not reported by this study or used to inform this analysis. Cost sources: Hospital resource utilisation and costs were collected on 11 occasions over 3 years: after the first and second months, and every 3 months until completing 2 years, then every 6 months until completing 3 years of follow-up; additional details not reported.</p>				
<p>Comments</p>				
<p>Source of funding: Instituto de Salud Carlos III (Fondo de Investigaciones Sanitarias, Ministerio de Sanidad y Consumo) PI050402, Spanish Respiratory Foundation 2005 (FEPAR) and Air Liquide Spain. Limitations: Spanish healthcare system; QALYs and clinical outcomes not included; no discounting; Within RCT cost-effectiveness analysis so does not cover entire evidence base; details regarding resource and cost source not reported. Other: None.</p>				
<p>Overall applicability: Partially applicable^(b) Overall quality: Minor limitations^(c)</p>				

Abbreviations: CEA= cost-effectiveness analysis; 95% CI= 95% confidence interval; NR= not reported; NS = not significant;

(a) Converted using 2018 purchasing power parities¹⁹⁰

(b) Directly applicable / Partially applicable / Not applicable

(c) Minor limitations / Potentially serious limitations / Very serious limitations

Appendix I: Excluded studies

I.1 Excluded clinical studies

Table 29: Studies excluded from the clinical review- OSAHS

Study	Exclusion reason
Afshar 2020 ¹	Systematic review. Screened for relevant references.
Al Zuheibi 2013 ²	Randomised trial comparing effects of APAP alone (autoadjusting CPAP), to APAP with C-Flex (expiratory pressure relief) and to APAP with A-Flex (pressure relief at end of inspiration and onset of expiration) on comfort, compliance, AHI and treatment pressures - no fixed CPAP arm
Almasri 2007 ³	Study of different humidifying units plus CPAP
Aloia 2001 ⁶	CBT
Aloia 2004 ⁵	Review article
Aloia 2005 ⁷	CPAP or C-flex given in a sequential, non-randomised order
Aloia 2005a ⁴	Not randomised
Anderson 2003 ⁸	Study assessing oral versus nasal interface of CPAP
Bachour 2004 ⁹	Study assessing chinstrap over a 2-night laboratory titration study
Ball 2011 ¹²	Randomised, double-blind cross-over trial comparing effects of auto-titrating BiPAP versus standard BiPAP on AHI and treatment pressure - no fixed CPAP arm / study duration 2 days
Ballard 2007 ¹³	Inappropriate intervention - Bi-level PAP (multimodality)
Bakker 2010 ¹¹	Inappropriate intervention -CPAP with expiratory pressure relief
Bardwell 2007 ¹⁴	Placebo-controlled trial
Bastos 2013 ¹⁵	Comparison of effects of high span versus low span autoadjusting CPAP on compliance, AHI and treatment pressure

Study	Exclusion reason
	- no fixed CPAP arm
Becker 1991 ¹⁶	Non randomised study of treatment failure in central sleep apnoea
Becker 1998 ¹⁷	Review article
Berry 2002 ¹⁸	Review article
Berthon-Jones 1996 ¹⁹	Non randomised study of APAP for OSA treatment
Bielicke 2008 ²⁰	Comparison of effects of auto-titrating CPAP (APAP) versus auto-titrating CPAP with expiratory pressure relief (A-Flex) on AHI - no fixed CPAP arm, study duration 2 nights
Blau 2009 ²¹	Comparison of AutoCPAP with A-Flex (AutoCPAP with pressure relief during expiration)
Blau 2012 ²²	Inappropriate intervention - Bi-level PAP (multimodality)
Boudewyns 1999 ²⁶	Non randomised study of CPAP treatment
Boyer 2019 ²⁷	Device no longer used- the ICON+ auto CPAP machine was discontinued on 31/8/18 (information from eu-pap.co.uk)
Bradshaw 2004 ²⁸	Effect of nose drops
Brammer 1999 ²⁹	Not randomised
Buyse 2003 ^{30, 31}	Different algorithms of 2 auto-CPAP compared to each other.
Canisius 2007 ³²	Inadequate duration
Chan 2004 ³⁵	Study assessing interface chamber of CPAP
Chervin 1997 ³⁷	Educational/psychosocial intervention
Chihara 2012 ^{38, 39}	Randomised trial comparing effects of APAP (autoadjusting PAP), APAP with C-Flex (expiratory pressure relief) or APAP with A-Flex (pressure relief at end inspiration and start of exhalation) on compliance, ESS, QoL - no fixed CPAP arm
Colrain 2007 ⁴¹	Inadequate duration

Study	Exclusion reason
Constantinidis 2000 ⁴²	Non randomised study of nasal mucosal tissue changes with CPAP treatment
Coughlin 2004 ⁴⁶	CPAP versus sub-therapeutic pressure of CPAP
Cross 2005 ⁴⁸	Study assessing efficacy of CPAP
Cumin 2011 ⁴⁹	Randomised, cross-over trial comparing effect of fixed CPAP versus CPAP SensAwake on overnight PSG parameters - overnight study only
Damjanovic 2005 ⁵²	Educational/psychosocial support
Delwiche 2003 ⁵³	Comparison between different auto-CPAP devices
Dolan 2008 ⁵⁴	Inappropriate intervention -CPAP with expiratory pressure relief
Dungan 2010 ⁵⁵	Comparison of effects of conventional autoadjusting CPAP versus new autoCPAP device (SensAwake - pressure reduction during awakenings) on overnight PSG parameters - overnight study only / no fixed CPAP arm
Duntley 2005 ⁵⁶	One-night study
Duong 2005 ⁵⁷	One-night study
Engleman 1993 ⁵⁸	Non randomised study of objective compliance measure of CPAP use
Engleman 1994 ⁵⁹	Non-randomised study of CPAP compliance
Epstein 2000 ⁶⁰	Educational/psychosocial intervention
Feenstra 2005 ⁶¹	Assessment of nose drops on CPAP machine usage
Ficker 1997 ⁶⁴	Laboratory-based study
Ficker 1998 ⁶⁵	Laboratory-based study
Ficker 2000 ⁶³	Laboratory-based study

Study	Exclusion reason
Fletcher 1991 ⁶⁷	Educational/psychosocial intervention
Fleury 1996 ⁶⁸	Non-randomised study of CPAP compliance
Gagnadoux 1999 ⁶⁹	Non-randomised study on effectiveness of Autoset to determine treatment pressure
Galetke 2006 ⁷²	Manual versus auto-titrating study
Galetke 2008a ⁷³	Comparison of CPAP with standard heated humidification versus CPAP with humidification via a heated breathing tube - no fixed CPAP arm
Galetke 2016 ⁷¹	Control group received humidification in addition to fixed pressure CPAP.
Gfüellner 2007 ⁷⁵	Inappropriate intervention -CPAP with expiratory pressure relief
Goncalves 2006 ⁷⁶	Inadequate duration
Greenfield 2003 ⁷⁸	Placebo control
Grote 2000 ⁷⁹	Non-randomised study on CPAP compliance
Gupta 2011 ⁸²	Prospective, randomised, controlled trial comparing effects of standard care versus period of CPAP mask acclimatization period prior to commencing CPAP on CPAP adherence at 4 weeks - not a comparative trial of pressure modification devices in OSA
Herold 2007 ⁸⁵	Participants randomised to receive auto-CPAP as a titration strategy
Hertegonne 2003 ⁸⁷	Laboratory-based titration study
Hertegonne 2006 ⁸⁶	Split-night titration study
Horvath 2008 ⁸⁸	Different levels of Bi-PAP compared
Hossetlet 1999 ⁸⁹	Review article
Hoster 1996 ⁹⁰	Laboratory-based study
Hostler 2014 ⁹¹	Comparison of effects of auto-titrating CPAP (APAP) versus auto-titrating CPAP with expiratory pressure relief (A-Flex) on compliance - no fixed CPAP arm
Hoy 1999 ⁹⁶	Educational/psychosocial intervention
Huang 2001 ⁹⁷	Non-randomised study

Study	Exclusion reason
Hui 2000 ⁹⁹	Educational/psychosocial intervention
Hui 2001 ¹⁰⁰	Non-randomised study of CPAP effectiveness
Hui 2006 ¹⁰¹	Different pressure levels of CPAP compared (therapeutic and subtherapeutic)
Hukins 2005 ¹⁰³	Different titration strategies compared
Husain 2003 ¹⁰⁴	No fixed CPAP control group
Juhász 2001 ¹⁰⁹	Two-night in laboratory titration study
Khanna 2003 ¹¹¹	Comparison outside the focus of the review: oral versus nasal interface
Khayat 2007 ¹¹²	Participants with significant cardiac comorbidity
Kotzian 2019 ¹¹⁴	Inappropriate intervention- telemonitoring
Krieger 1992 ¹¹⁵	Non-randomised study on CPAP compliance following simplified diagnostic procedure for OSA
Krieger 1999 ¹¹⁶	Review article
Kushida 2011 ¹¹⁷	Inappropriate intervention - Autoflex (multimodality)
Lai 2017 ¹¹⁸	Study assessed Long-term efficacy of an education programme in improving adherence with continuous positive airway pressure treatment for obstructive sleep apnoea. Study included in adherence review.
Lebret 2019 ¹¹⁹	Part of Pepin 2016 #980. Check pepin paper for inclusion. Emailed Emma Dennett for excluded studies list.
Leidag 2008 ¹²⁰	Inappropriate intervention -CPAP with expiratory pressure relief
Likar 1997 ¹²¹	Non-randomised study of CPAP compliance
Liu 2007 ¹²²	Inadequate duration
Loberes 2004 ¹²³	Study assessing the effects of daytime CPAP titration
Lopez-Martin 2005 ¹²⁴	Not assessment of pressure modification
Loube 2004 ¹²⁵	Inappropriate intervention -CPAP with expiratory pressure relief
Loube 2003 ^{126, 127}	Laboratory based titration study
Lugo 2019 ¹²⁸	Inappropriate comparison. hospital routine (HR) and out-of-hospital Virtual Sleep Unit (VSU).

Study	Exclusion reason
Mador 2005 ^{129, 130}	Randomisation between immediate provision of humidification and delayed provision of humidification
Marshall 2008 ¹³⁴	Inappropriate intervention -CPAP with expiratory pressure relief
Mansfield 2003 ¹³¹	Participants randomised to CPAP or inactive control
Marshall 2003 ¹³³	Not assessment of pressure modification
Masa 2004 ^{140, 144}	Different titration strategies compared
Massie 1999 ¹⁴⁶	Head to head comparison of active agents (heated versus cold humidification). No control group receiving only fixed pressure CPAP
McArdle 2010 ¹⁴⁸	Comparison of effects of manual titration versus laboratory APAP titration versus home APAP titration on CPAP compliance - patients switched to fixed CPAP after titration study
McNicholas 1997 ¹⁴⁹	Editorial
Meurice 2009 ¹⁵⁵	Inappropriate intervention - Autoflex (multimodality)
Meurice 1994 ¹⁵¹	Non-randomised study of CPAP compliance
Meurice 1998 ¹⁵⁴	Randomised comparison of 2 types of auto-CPAP
Meurice 2007a ¹⁵²	Study of educational interventions
Montserrat 2006 ¹⁵⁸	Inadequate duration
Modrak 2007 ¹⁵⁶	Inappropriate intervention -CPAP with expiratory pressure relief
Morley 2001 ¹⁵⁹	Journal correspondence
Mortimore 1998 ¹⁶⁰	Randomised trial comparing nose and face mask CPAP therapy
Mulgrew 2005 ¹⁶³	Different diagnostic strategies compared
Mulgrew 2006 ¹⁶²	Inadequate duration
Munoz 2009 ¹⁶⁴	Comparing effects of three different autoadjusting CPAP devices on respiratory events - no fixed CPAP arm

Study	Exclusion reason
Murase 2020 ¹⁶⁵	Inappropriate intervention- Telemedicine to improve adherence. Included in adherence review.
Murray 2002 ¹⁶⁹	Responder analysis
Neale 2011 ^{178, 179}	Randomised trial comparing 6 autoadaptingCPAP devices in patients previously treated with fixed CPAP - fixed CPAP arm not run concurrently with autoCPAP arms
Nilius 2019 ¹⁸⁴	Inappropriate intervention- Telemedicine to improve adherence. Included in adherence review.
Nolan 2006 ^{186, 187}	Randomisation between different auto-titrating CPAP machines; data from fixed CPAP machines captured from start of trial
Nilius 2006 ¹⁸³	Inappropriate intervention -CPAP with expiratory pressure relief
Palasiewicz 1997 ^{191, 244}	Randomised study conducted when participants were awake
Peach 2003 ¹⁹⁴	Educational/psychosocial intervention
Pépin 2009 ¹⁹⁸	Inappropriate intervention -CPAP with expiratory pressure relief
Pépin 1995 ¹⁹⁷	Non-randomised trial on side effects of nasal CPAP therapy
Pépin 1999 ¹⁹⁶	RCT assessing different ways of measuring compliance with CPAP therapy. No comparison of active interventions.
Penzel 2004 ¹⁹⁵	Laboratory-based study
Pevernagie 2004 ²⁰⁰	No fixed CPAP control
Pierce 2005 ^{201, 202}	Different APAP therapies compared
Pilz 2000 ²⁰³	Laboratory-based study
Piper 2008 ²⁰⁶	Participants recruited with obesity hypoventilation syndrome
Planès 2003 ²⁰⁷	Randomised trial comparing auto with fixed pressure CPAP. This trial was excluded as an educational intervention administered at baseline was not standardised between the two treatment groups. Titration was also performed in different settings for auto and fixed pressure CPAP.
Powell 2014 ²⁰⁸	Comparison of effects of an established auto-titrating CPAP device (REMstar Auto C-flex) with a

Study	Exclusion reason
	lightweight device (Transcend Auto) on AHI and treatment pressure - no fixed CPAP arm
Powell 2012 ²⁰⁹	Inappropriate intervention - Bi-level PAP (multimodality)
Pradeepan 2017 ²¹⁰	Study in people with positional OSA. This study population may be present with similar symptoms to OSA, but since onset is related to sleep position, pressure requirement will differ from those with non-positional OSA.
Rains 1996 ²¹³	Non-randomised study assessing educational interventions in 4 children with OSA (PsycINFO)
Randerath 1999 ²¹⁷	Randomised comparison of 2 different automatic titrating modes of pressure. Excluded as no randomised comparison made with fixed pressure CPAP was made
Randerath 1999b ²¹⁶	This study compared different media for informing patients about CPAP. This was excluded as there was no adequate control group, and the intervention was restricted to a sleep laboratory, rather than an assessment of long-term treatment on CPAP usage
Randerath 2001a ²¹⁴	Laboratory-based study
Randerath 2003 ²¹⁵	Comparison of 2 different active treatments (BiPAP versus auto-CPAP), without a randomised comparison with fixed CPAP
Richards 2007 ²²²	Study of CBT
Rosenthal 2001 ²²⁶	This study was excluded as participants were prescribed CPAP machines set at different hours of use (< 6.5 hours and > 7.5 hours)
Rosenthal 2012 ²²⁷	Comparison of effects of auto-titrating PAP (Standard AutoPAP) versus auto-titrating PAP with expiratory pressure relief (SmartFlex™) on overnight pulse oximetry and compliance - no fixed CPAP arm
Rubio 2015 ⁸³	Inadequate duration.
Salgado 2006 ^{232, 233}	Humidification added to APAP. No fixed pressure comparator.
Scharf 1996 ²³⁶	No attempt to measure compliance

Study	Exclusion reason
Sharma 1996 ²⁴¹	RCT efficacy of auto-CPAP versus constant CPAP for overnight titration study. Cross-over study - no long-term assessment of patient acceptance of treatment possible.
Signes-Costa 2005 ²⁴²	Assessment of different strategies to diagnose and manage OSA
Sin 2002 ²⁴³	Non-randomised cohort study on the effects of a complex intervention on patient compliance with CPAP therapy
Speer 2012 ²⁴⁷	Randomised trial comparing effect of heated humidification with automatically adjustable temperature versus heated humidification with constant temperature on CPAP usage in OSA patients - no fixed CPAP only arm
Stammnitz 2004 ²⁴⁸	Laboratory-based study
Suzuki 2007 ²⁵⁰	Participants randomised to auto-CPAP or no treatment as a means of titration prior to fixed pressure CPAP
Taylor 2003 ^{251, 252}	Assessment of telemedicine intervention
Torvaldsson 2003 ²⁵⁵	Inadequate duration (2 x 1 week treatment arms)
van der Aa 2003 ²⁵⁶	Different titration strategies
Walter 2003 ²⁵⁸	Randomised comparison between auto-CPAP and BiLevel PAP
Wenzel 2007 ²⁵⁹	Inappropriate intervention -CPAP with expiratory pressure relief
Wiese 2005 ²⁶²	Educational/behavioural intervention
Wiest 1999 ²⁶⁴	Head to head comparison of active agents (heated humidification and oily nose drops). No control group receiving only fixed pressure CPAP
Wiest 2002 ²⁶³	2-night titration study
Wimms 2013 ²⁶⁶	Comparison of S9 (humidification with autoadjusting CPAP) versus CPAP - not a randomised trial
Zhu 2018 ²⁶⁸	Meta-analysis- screened for relevant references

1
2
3

Table 29: Studies excluded from the clinical review-OHS

Study	Exclusion reason
Afshar 2020 ¹	Systematic review. Screened for relevant references.
Bakker 2011 ¹⁰	Inappropriate population. Morbidly obese OSA patients.
Borel 2010 ²⁴	Conference Abstract
Carter 2016 ³³	Not RCT
Chung 2018 ⁴⁰	Cochrane protocol
Corral 2018 ⁴⁵	No useful outcomes.
Contal 2011 ⁴⁴	Conference Abstract
Contal 2013 ⁴³	Clinical Trials citation only
Couillard 2015 ⁴⁷	Not in English
Gonzalez Moro 2005 ⁷⁷	Conference Abstract
Guan 2018 ⁸⁰	Protocol
Howard 2014 ⁹³	Conference Abstract
Howard 2015 ⁹⁴	Conference Abstract
Jimenez 2016 ¹⁰⁸	Conference Abstract
Janssens 2009 ¹⁰⁶	Not appropriate comparison. Volume targeting by bi-level positive pressure ventilation (BPPV)
Masa 2019 ¹⁴³	No protocol outcomes.
Masa 2001 ¹³⁶	Inappropriate comparison. People with OHS vs people with kyphoscoliosis
Masa 2015 ¹³⁸	Conference Abstract
Meurice 2007 ¹⁵⁰	Included in OSAHS part of the review.
Mokhlesi 2020 ¹⁵⁷	Inappropriate study design- observational study.
Murphy 2010 ¹⁶⁶	unobtainable conference abstract
Murphy 2011 ¹⁶⁷	Conference Abstract
Nicolini 2018 ¹⁸²	Literature review. Screened for relevant references.
NCT 2010 ¹⁷⁷	Clinical Trials citation only
NCT 2012 ¹⁷⁶	Clinical Trials citation only
Patout 2020 ¹⁹²	Inappropriate intervention- automated expiratory positive airway pressure versus volume targeted non-invasive ventilation.
Pinto 2017 ²⁰⁴	Conference Abstract
Piper 2006 ²⁰⁵	Conference Abstract

Study	Exclusion reason
Quiroga 2018 ²¹¹	Conference Abstract
Quiroga 2017 ²¹²	Conference Abstract
Rautela 2011 ²¹⁸	Conference Abstract
Roche 2018 ²²³	Conference Abstract
Royer 2019 ²²⁹	Systematic review. Screened for relevant references.
Sanchez Quiroga 2017 ²³⁴	Conference Abstract
Sanchez Quiroga 2018 ²³⁵	Conference Abstract
Serrano 2011 ²⁴⁰	Conference Abstract
Soghier 2019 ²⁴⁵	Systematic review. Screened for relevant references.

1

2

3 I.1 Excluded economic studies

4 Published health economic studies that met the inclusion criteria (relevant population,
5 comparators, economic study design, published 2003 or later and not from non-OECD
6 country or USA) but that were excluded following appraisal of applicability and
7 methodological quality are listed below:

8 **Table 30: Studies excluded from the economic evaluation review**

Study	Exclusion reason
Planès 2003 ²⁰⁷	Randomised trial comparing auto with fixed pressure CPAP. This trial was excluded as an educational intervention administered at baseline was not standardised between the two treatment groups. Titration was also performed in different settings for auto and fixed pressure CPAP. Also French health care costs were from 1999.

9

10 Appendix J: Research recommendations

11 J.1 Treatment for people with COPD-OSAHS overlap syndrome

12 **Research question:** What is the optimal treatment for people with COPD-OSAHS overlap
13 syndrome – non-invasive ventilation or CPAP?

14 **Why this is important:**

15 In the COPD-OSAHS overlap syndrome, people face the symptom burden of both OSAHS and
16 COPD, and in many cases the combination of these two conditions increases the risk of
17 hypoventilation and acute decompensation. There have been no randomised, controlled trials to
18 determine the tolerability, efficacy and cost effectiveness of CPAP compared to non-invasive

1 ventilation in ameliorating symptoms, controlling OSAHS and hypercapnia, nor the impact on health
2 care utilisation.

3 **Criteria for selecting high-priority research recommendations:**

PICO question	<p><u>Population:</u> <i>Inclusion</i> Adults with COPD-OSAHS overlap syndrome, defined as COPD and OSAHS, with hypercapnia who are stable. <i>Exclusion:</i> Adults with COPD-OSAHS overlap syndrome who have decompensated and are acutely unwell</p> <p><u>Intervention:</u> CPAP, with minimisation by severity of OSAHS, COPD and hypercapnia</p> <p><u>Comparison:</u> Non-invasive ventilation</p> <p><u>Outcomes:</u></p> <ul style="list-style-type: none"> - Patient related outcome measures – Epworth Sleepiness scale and quality of life - Objective measures – Adherence to therapy, residual AHI, control of hypercapnia, blood pressure and cardiovascular events - Health care utilisation – medical contacts and hospital admissions - Cost-effectiveness - Pre-specified sub-group analysis by severity of OSAHS, COPD and hypercapnia, types of CPAP (auto CPAP vs fixed CPAP)
Importance to patients or the population	In COPD-OSAHS overlap syndrome with hypercapnia both CPAP and ventilation are used in clinical practice, with clinicians tending towards ventilation when hypercapnia is more significant. However, it is not known which treatment method is better tolerated by patients and more effective in improving symptoms, controlling OSAHS and hypercapnia or reducing the need for unplanned medical contacts. Theoretically, CPAP may be adequate to ameliorate hypercapnia through control of OSAHS, and it could be better tolerated since no synchronisation of breathing with the device is required. However it may not be as good at controlling hypoventilation.
Relevance to NICE guidance	Future NICE guidance can give specific recommendations regarding in which scenario CPAP or non-invasive ventilation is preferred for patients with COPD-OSAHS overlap syndrome.
Relevance to the NHS	A clear recommendation for situations in which CPAP or non-invasive ventilation should be used for patients with hypercapnic COPD-OSAHS overlap syndrome will help ensure best care is provided for patients. If CPAP was demonstrated to be non-inferior compared to ventilation (as has been demonstrated for selected patients with obesity hypoventilation and OSAHS), there are likely to be significant financial savings to the NHS.
National priorities	<ul style="list-style-type: none"> • COPD commonly affects older age groups of patients • Optimal treatment may reduce hospital bed use
Current evidence base	There is no head-to-head randomised controlled trial of CPAP versus non-invasive ventilation in patients with hypercapnic COPD-OSAHS overlap syndrome. Current decision-making is based upon data extrapolated from patients with obesity hypoventilation with OSAHS, and with COPD alone.
Equality	The recommendation is unlikely to impact on equality issues.

Study design	Randomised, controlled single-blind trial with health economic analysis. Minimisation by severity of OSAHS, COPD and hypercapnia to allow sub-group analysis.
Feasibility	The trial is feasible, carried out as a multi-centre study. Treatments offered are in keeping with those presently used in clinical practice, so no patient would have delay in provision of a recognised treatment.
Other comments	The trial may attract commercial funding from companies who provide CPAP and non-invasive ventilation.
Importance	High: the research is essential to inform future updates of key recommendations in the guideline and maximise resource allocation

1
2
3
4
5
6
7
8