

1 **Colorectal cancer: colonoscopic surveillance**  
2 **for prevention of colorectal cancer in patients**  
3 **with ulcerative colitis, Crohn's disease and**  
4 **polyps**

5  
6 **APPENDICES**  
7 **Part 1**

8 **Appendix 1 – Scope**

9 **Appendix 2 – Review questions and review protocol**

10 **Appendix 3 – Results of GDG short questionnaires**

11 **Appendix 4 – Lists of excluded studies**

12 **Appendix 5 – Search strategies and literature search**

13 **Appendix 6 – Evidence tables**

14 **In separate volume:**

15 **Part 2 Appendix 7 and 8 – Health economic evaluation**

16

17

18

19

20

21

1  
2  
3

## 4 **Appendix 1 – Scope**

# 5 **NATIONAL INSTITUTE FOR HEALTH AND** 6 **CLINICAL EXCELLENCE**

## 7 **SCOPE**

### 8 **1 Guideline title**

9 Colorectal cancer: colonoscopic surveillance for prevention of colorectal cancer in  
10 patients with ulcerative colitis, Crohn's disease and polyps.

#### 11 **1.1 Short title**

12 Colonoscopic surveillance for colorectal cancer in high-risk groups: inflammatory  
13 bowel disease and polyps.

### 14 **2 The remit**

15 The Department of Health has asked NICE: 'To produce a short clinical guideline on  
16 colonoscopic surveillance for patients with ulcerative colitis, Crohn's disease and  
17 polyps to prevent colorectal cancer.'

### 18 **3 Clinical need for the guideline**

#### 19 **3.1 Epidemiology**

20 a) Colorectal cancer is the third most common cancer in the UK, with  
21 approximately 32,300 new cases diagnosed and 14,000 deaths in  
22 England and Wales each year. Around half of people diagnosed with  
23 colorectal cancer survive for at least 5 years after diagnosis.

24 b) Adults with inflammatory bowel disease (IBD: ulcerative colitis or Crohn's  
25 disease) or with polyps have a higher risk of developing colorectal cancer  
26 than the general population. Colonoscopic surveillance can be used for

1 people in these high-risk groups to detect any problems early and  
2 potentially prevent progression to colorectal cancer.

3 c) Polyps can be either precancerous (neoplastic adenomas) or non-  
4 precancerous (non-neoplastic, including hyperplastic polyps). Strong  
5 evidence suggests that detecting and removing adenomas reduces the  
6 risk of cancer. Small polyps are rarely malignant and are unlikely to  
7 progress to invasive cancers.

8 d) The prevalence of ulcerative colitis is approximately 100 to 200 per  
9 100,000 and the annual incidence is 10 to 20 per 100,000 respectively.  
10 The risk of colorectal cancer for people with ulcerative colitis is estimated  
11 as 2% after 10 years, 8% after 20 years and 18% after 30 years of  
12 disease.

13 e) The prevalence of Crohn's disease is 50 to 100 per 100,000 and the  
14 annual incidence is 5 to 10 per 100,000. The risk of developing colorectal  
15 cancer for people with Crohn's disease is considered to be similar to that  
16 for people with ulcerative colitis for the same extent of colonic  
17 involvement.

### 18 **3.2 Current practice**

19 a) In 2002, the British Society of Gastroenterology (BSG) issued guidelines  
20 for surveillance after removal of adenomatous polyps. These recommend  
21 that the frequency of post-operative surveillance should depend on the  
22 size and number of adenomas removed.

23 b) The 2002 BSG guidance recommended colonoscopic surveillance for IBD  
24 should start 8 to 10 years after onset of extensive colitis. They  
25 recommended surveillance every 3 years during the 2nd decade of  
26 disease, every 2 years for the 3rd decade and annually from the 4th  
27 decade onwards. For left-sided disease they recommended colonoscopy  
28 should be started after 15 to 20 years of disease and repeated every 5  
29 years, with flexible sigmoidoscopy in the interim years. The guidance

1 recommended annual surveillance in patients with primary sclerosing  
2 cholangitis (PSC) because of their higher risk for colorectal neoplasia.

3 c) Guidelines from the BSG in 2004 suggested that people with IBD should  
4 discuss with their clinical team whether colonoscopic surveillance is  
5 appropriate for them but should comply with the 2002 guidelines.

6 d) Updated BSG Guidelines for polyps and IBD are being developed at the  
7 moment but due to variations in current practice, there is a need for an  
8 evidence-based national clinical guideline on colonoscopic surveillance in  
9 these high-risk groups.

10

## 11 **4 The guideline**

12 The guideline development process is described in detail on the NICE website (see  
13 section 6, 'Further information').

14 This scope defines what the guideline will (and will not) examine, and what the  
15 guideline developers will consider. The scope is based on the referral from the  
16 Department of Health.

17 The areas that will be addressed by the guideline are described in the following  
18 sections.

### 19 **4.1 Population**

#### 20 **4.1.1 Groups that will be covered**

21 a) Adults (18 years and older) with IBD (defined as ulcerative colitis or  
22 Crohn's disease involving the large bowel).

23 b) Adults with polyps (including adenomas) in the colon or rectum.

#### 24 **4.1.2 Groups that will not be covered**

25 a) Children (younger than 18 years).

- 1 b) Adults with newly diagnosed or relapsed adenocarcinoma of the colon or  
2 rectum.
- 3 c) Adults with polyps that have previously been treated for colorectal cancer.
- 4 d) Adults with a genetic familial - history of colorectal cancer: hereditary non-  
5 polyposis colorectal cancer.
- 6 e) Adults with a familial history of polyposis syndromes: familial adenomatous  
7 polyposis.

8 **4.2 *Healthcare setting***

- 9 a) Primary care.
- 10 b) Secondary care.

11 **4.3 *Clinical management***

12 **4.3.1 Key clinical issues that will be covered**

- 13 a) Colonoscopic surveillance (using conventional colonoscopy or  
14 chromoscopy) for prevention and early detection of colorectal cancer  
15 compared with:
- 16 • no surveillance
  - 17 • surveillance using other methods, such as flexible sigmoidoscopy,  
18 double-contrast barium enema, computed tomographic  
19 colonography, and tri-modal imaging (high resolution white light  
20 endoscopy, narrow-band imaging and auto-fluorescence imaging).
- 21 b) Initiation of surveillance and the frequency of ongoing surveillance  
22 (considering factors including duration and extent of condition, number,  
23 size and location of polyps).
- 24 c) Information and support needs of people undergoing or considering  
25 undergoing colonoscopic surveillance.

1 **4.3.2 Clinical issues that will not be covered**

- 2 a) Diagnosis and assessment of IBD or polyps.  
3 b) Diagnosis and management of colorectal cancer.

4 **4.4 Main outcomes**

- 5 a) Progression to colorectal cancer  
6 b) Stage at presentation.  
7 c) Progression or regression of dysplasia at most recent follow-up of IBD.  
8 d) Overall mortality or survival.  
9 e) Reported adverse effects of colonoscopic surveillance techniques.  
10 f) Health-related quality of life (related to colonoscopic surveillance).  
11 g) Resource use and costs.

12 **4.5 Economic aspects**

13 Developers will take into account both clinical and cost-effectiveness when making  
14 recommendations involving a choice between alternative interventions. A review of  
15 the economic evidence will be conducted and analyses will be carried out as  
16 appropriate. The preferred unit of effectiveness is the quality-adjusted life year  
17 (QALY), and the costs considered will usually be only from an NHS and personal  
18 social services (PSS) perspective. Further detail on the methods can be found in  
19 'The guidelines manual' (see 'Further information').

20 **4.6 Status**

21 **4.6.1 Scope**

22 This is the consultation draft of the scope. The consultation dates are 28 October to  
23 25 November 2009.

24 **4.6.2 Timing**

25 The development of the guideline recommendations will begin in January 2010.

## 1 **5 Related NICE guidance**

### 2 **5.1 *Published guidance***

#### 3 **5.1.1 NICE guidance to be updated**

4 None.

#### 5 **5.1.2 NICE guidance to be incorporated**

6 This guideline will incorporate the following NICE guidance:

- 7 • Computed tomographic colonography (virtual colonoscopy). NICE interventional  
8 procedure guidance 129 (2005). Available from [www.nice.org.uk/IPG129](http://www.nice.org.uk/IPG129)

#### 9 **5.1.3 Other related NICE guidance**

- 10 • Improving outcomes in colorectal cancer. Cancer service guidance (2004).  
11 Available from [www.nice.org.uk/CSGCC](http://www.nice.org.uk/CSGCC)
- 12 • Wireless capsule endoscopy for investigation of the small bowel. NICE  
13 interventional procedure guidance 101 (2004). Available from  
14 [www.nice.org.uk/IPG101](http://www.nice.org.uk/IPG101)

### 15 **5.2 *Guidance under development***

16 NICE is currently developing the following related guidance (details available from  
17 the NICE website):

- 18 • Diagnosis and management of colorectal cancer. NICE clinical guideline.  
19 Publication expected July 2011.
- 20 • The management of Crohn's disease. NICE clinical guideline. Publication date to  
21 be confirmed.

## 22 **6 Further information**

23 Information on the guideline development process is provided in:

- 24 • 'How NICE clinical guidelines are developed: an overview for stakeholders the  
25 public and the NHS'
- 26 • 'The guidelines manual'.

1 These are available from the NICE website ([www.nice.org.uk/guidelinesmanual](http://www.nice.org.uk/guidelinesmanual)).  
2 Information on the progress of the guideline will also be available from the NICE  
3 website ([www.nice.org.uk](http://www.nice.org.uk)).  
4

## 5 ***Appendix 2 –Review questions and review protocol***

### 6 7 **KEY CLINICAL QUESTIONS**

#### 8 ***Review question 1:***

- 9 • Is colonoscopic surveillance for prevention and/or early detection of colorectal  
10 cancer in adults with inflammatory bowel disease (IBD) or polyps clinically  
11 effective compared with no surveillance?

#### 12 ***Review question 2:***

- 13 • Which colonoscopic surveillance technique for prevention and/or early  
14 detection of colorectal cancer in adults with IBD or polyps is more clinically  
15 effective compared with other methods of surveillance?  
16 • Using conventional colonoscopy or chromoscopy?  
17 • Compared to other methods of surveillance (flexible sigmoidoscopy [FSIG],  
18 double-contrast barium enema [DCBE], computed tomographic colonography  
19 [CTC], tri-modal imaging [high-resolution white light endoscopy, narrow-band  
20 imaging and auto-fluorescence imaging])?  
21 • Is colonoscopic surveillance with a dye (chromoscopy) for prevention and/or  
22 early detection of colorectal cancer clinically effective compared with  
23 colonoscopic surveillance without a dye (conventional colonoscopy)?

#### 24 ***Review question 3:***

- 25 • When should colonoscopic surveillance be started and what should be the  
26 frequency of surveillance?

#### 27 ***Review question 4:***

- 28 • What are the information and support needs of people, or carers of people  
29 undergoing or considering undergoing colonoscopic surveillance?  
30  
31



- 1 **Review protocol for colonoscopic surveillance for patients with**
- 2 **ulcerative colitis, Crohn's colitis or polyps in the prevention**
- 3 **colorectal cancer.**

<b>KEY CLINICAL QUESTION 1</b>		
	<b>Details</b>	<b>Notes and status</b>
Review question 1	Is colonoscopic surveillance for prevention and/or early detection of colorectal cancer in adults with inflammatory bowel disease or polyps clinically effective compared with no surveillance?	
Objective(s)	To determine the safety and effectiveness of colonoscopic surveillance in the prevention of colorectal cancer in high risk groups.	
Criteria for considering studies	PICO	
Population	Adults with ulcerative colitis, Crohn's colitis/disease and polyps (including adenomas) in the colon or rectum.	
Intervention(s)	Colonoscopic surveillance using: <ul style="list-style-type: none"> <li>• conventional colonoscopy or</li> <li>• chromoscopy.</li> </ul>	
Comparator(s)	No surveillance	
Outcome(s)	<ul style="list-style-type: none"> <li>h) Progression to colorectal cancer and stage at presentation.</li> <li>i) Progression or regression of dysplasia/polyps at most recent follow-up in IBD</li> <li>j) Overall mortality and survival</li> <li>k) Reported adverse effects of colonoscopic surveillance techniques.</li> <li>l) Health related quality of life.</li> <li>m) Resource use and costs.</li> </ul>	

How to be searched	As per the Guidelines Manual. No additional databases are required. Date restriction: none. Language restriction: English language. Study design: systematic reviews, RCTs and observational studies.	
Review strategy	GRADE profiles	

1

<b>KEY CLINICAL QUESTION 2A</b>		
	<b>Details</b>	<b>Notes and status</b>
Review question 2	Which colonoscopic surveillance technique (using conventional colonoscopy) for prevention and/or early detection of colorectal cancer in adults with IBD or polyps is more clinically effective compared with other methods of surveillance (flexible sigmoidoscopy [FSIG], double-contrast barium enema [DCBE], computed tomographic colonography [CTC], tri-modal imaging [high-resolution white light endoscopy, narrow-band imaging [NBI] and auto-fluorescence imaging)?	
Objective(s)	To determine the safety and effectiveness of colonoscopic surveillance compared with other surveillance techniques in the prevention of colorectal cancer in high-risk groups.	
Criteria for considering studies	PICO	
Population	Adults with ulcerative colitis, Crohn's colitis/disease and polyps (including adenomas) in the colon or rectum.	
Intervention(s)	Colonoscopic surveillance using conventional colonoscopy	
Comparator(s)	Surveillance using other methods (flexible sigmoidoscopy [FSIG], double-contrast barium enema [DCBE], computed tomographic colonography [CTC], tri-modal imaging: narrow-band imaging, high-resolution white light endoscopy and auto-fluorescence imaging	
Outcome(s)	n) Progression to colorectal cancer and stage at presentation. o) Progression or regression of dysplasia/polyps at most recent follow up in IBD. p) Overall mortality and survival. q) Reported adverse effects of colonoscopic	

	surveillance techniques.	
	r) Health-related quality of life.	
	s) Resource use and costs.	
How to be searched	As per the Guidelines Manual. No additional databases are required. Date restriction: none. Language restriction: English language. Study design: systematic reviews, RCTs and back-to-back clinical trials.	
Review strategy	GRADE profiles	

1

<b>KEY CLINICAL QUESTION 2B</b>	
	<b>Details</b>
Review question 2	Is colonoscopic surveillance with a dye (chromoscopy) for prevention and/or early detection of colorectal cancer clinically effective compared with conventional colonoscopy?
Objective(s)	To determine the safety and effectiveness of colonoscopic surveillance compared with other surveillance techniques in the prevention of colorectal cancer in high-risk groups.
Criteria for considering studies	PICO
Population	Adults with ulcerative colitis, Crohn's colitis/disease or polyps (including adenomas) in the colon or rectum.
Intervention(s)	Colonoscopic surveillance using chromoscopy
Comparator(s)	Conventional colonoscopy
Outcome(s)	t) Progression to colorectal cancer and stage at presentation. u) Progression or regression of dysplasia/polyps at most recent follow-up in IBD. v) Overall mortality and survival. w) Reported adverse effects of colonoscopic surveillance techniques. x) Health-related quality of life.

	y) Resource use and costs.
How to be searched	As per the Guidelines Manual. No additional databases are required. Date restriction: none. Language restriction: English language. Study design: systematic reviews, RCTs and back-to-back clinical trials.
Review strategy	GRADE profiles

1

<b>KEY CLINICAL QUESTION 3</b>		
	<b>Details</b>	<b>Notes and status</b>
Review question 3	When should colonoscopic surveillance be started and what should be the frequency of surveillance?	
Objective(s)	To determine when surveillance should be started and how frequently should it be done for the techniques.	
Criteria for considering studies	PICO	
Population	Adults with ulcerative colitis, Crohn's colitis/disease and polyps (including adenomas) in the colon or rectum.	
Intervention(s)	Colonoscopic surveillance using: <ul style="list-style-type: none"> <li>• conventional colonoscopy or</li> <li>• chromoscopy</li> </ul>	To be modified during consultation – remove colonoscopic surveillance terms and insert prognostic studies filter.
Comparator(s)	<ul style="list-style-type: none"> <li>• No surveillance</li> <li>• Surveillance using other methods (flexible sigmoidoscopy [FSIG], double-contrast barium enema [DCBE], computed tomographic colonography [CTC], tri-modal imaging [high-resolution white-light endoscopy, narrow-band imaging, and auto-fluorescence imaging])</li> </ul>	To be modified during consultation – remove colonoscopic surveillance terms and insert prognostic studies filter.
Outcome(s)	<p>z) Factors including: extent and duration of disease, size, number, site and type of polyps/lesions.</p> <p>aa) Progression to colorectal cancer and stage at presentation.</p>	

	bb) Overall mortality and survival.	
How to be searched	As per the Guidelines Manual. No additional databases are required. Date restriction: none. Language restriction: English language. Study design: no study filter.	
Review strategy	GRADE profiles	

1

<b>KEY CLINICAL QUESTION 4</b>		
	<b>Details</b>	<b>Notes and status</b>
Review question 4	What are the information and support needs of people or the carers of people undergoing or considering undergoing colonoscopic surveillance?	
Objective(s)	To determine information and support needs for patients and carers.	
Criteria for considering studies	PICO	
Population	Adults with ulcerative colitis, Crohn's colitis/disease and polyps (including adenomas) in the colon or rectum.	
Intervention(s)	Colonoscopic surveillance using: <ul style="list-style-type: none"> <li>• conventional colonoscopy or</li> <li>• chromoscopy</li> </ul>	
Comparator(s)	<ul style="list-style-type: none"> <li>• No surveillance</li> <li>• Surveillance using other methods (flexible sigmoidoscopy [FSIG], double-contrast barium enema [DCBE], computed tomographic colonography [CTC], tri-modal imaging [high-resolution white light endoscopy, narrow band imaging and auto-fluorescence imaging])</li> </ul>	
Outcome(s)	<ul style="list-style-type: none"> <li>• Patient satisfaction</li> <li>• Patient experience</li> <li>• Reported adverse effects of colonoscopic surveillance techniques</li> </ul>	
How to be searched	As per the Guidelines Manual. No additional databases are required. Date restriction: none. Language restriction: English language. Study design: all study types; especially qualitative studies.	
Review strategy	Meta-thematic analysis	

2

1 **Appendix 3 – Results of GDG short questionnaires**

2 **Short Questionnaire for GDG**

3 Name: \_\_\_\_\_

4 Position: \_\_\_\_\_

5 Affiliation: \_\_\_\_\_

6 **SECTION A: CLINICAL MANAGEMENT**

7 **Question A1a:** *Is it appropriate to group ulcerative colitis and Crohn's disease*  
8 *together as inflammatory bowel disease and consider one pathway for colonoscopic*  
9 *surveillance for them?*

10 **Question A1b:** *In addition to the specified subgroups, are there any additional sub-*  
11 *groups that should be considered separately (if evidence is available)?*

12 **Question A2:** *Is it appropriate to consider all people with polyps and produce*  
13 *guidance for all sub-groups instead of just focusing on adenomas?*

14  
15 **Question A3:** *The comparators that will be considered are flexible sigmoidoscopy*  
16 *(FSIG), double-contrast barium enema (DCBE), computed tomographic*  
17 *colonography (CTC), tri-modal imaging (high resolution white light endoscopy,*  
18 *narrow-band imaging and auto-fluorescence imaging). Are there any surveillance*

1 *techniques that are commonly used for these high-risk groups that have not been*  
 2 *covered as comparators?*

3  
4  
5  
6  
7  
8

**END OF QUESTIONNAIRE  
 THANK YOU FOR YOUR TIME**

**Results**

<b>Question A1a: Is it appropriate to group ulcerative colitis and Crohn's disease together as inflammatory bowel disease and consider one pathway for colonoscopic surveillance for them?</b>		<b>Question A1b: In addition to the specified subgroups, are there any additional subgroups that should be considered separately (if evidence is available)?</b>
<b>GDG1</b>	Yes	No
<b>GDG2</b>	The diseases behave differently but are both associated with an increased risk of cancer. Emphasis needs to be placed on Crohn's colitis not Crohn's elsewhere.	After surgery – surveillance of transitional zones and retained rectal stumps
<b>GDG3</b>	At the moment Crohn's and colitis are put together and the treatment is similar i.e. same drugs used. Although some drugs help Crohn's and not colitis at all. They could follow the same pathway to some extent but the Colonoscopic surveillance must be tailored to the severity not just the condition.	-
<b>GDG4</b>	Yes	No
<b>GDG5</b>	Yes, particularly as some cases remain IBD unclassified. Initially it will probably be best to consider IBD as a whole, but that does not mean that there may not be differences in the final recommendations for each disease.	-
<b>GDG6</b>	Yes (note that it's only Crohn's patients with Crohn's colitis who are at risk though)	-
<b>GDG7</b>	My view would be that if the evidence suggests different outcomes for each condition then there ought to be separate pathways otherwise one pathway would be easier to follow.	-
<b>GDG8</b>	We should consider one pathway for colonoscopic surveillance for them. However, depending on the severity of Crohn's disease it might be more appropriate for those with ulcerative colitis to have more frequent or intensive surveillance but still working towards the same pathway	People on immuno suppression with a strong family history of cancer or those with large colorectal adenomas should also be dealt with centrally.
<b>GDG9</b>	Probably not.	-
<b>SUMMARY:</b> Most members are happy with considering one pathway for inflammatory bowel disease (IBD) combining ulcerative colitis and Crohn's colitis. If evidence is available for post surgery (partial resection) for IBD, or for immunosuppressed individuals or those with a family history separately, the sub-group will be considered.		

9  
10

**Question A2: Is it appropriate to consider all people with polyps and produce guidance for all sub-groups instead of just focusing on adenomas?**

<b>GDG1</b>	This is the area of concern, there is great confusion between the different types of polyps and the individual follow-up requirements. As often the person receiving information will be frequently unaware of the difference between certain kinds of polyps the advice needs to be clear. i.e. many of the polyps identified will be hyperplastic and usually require no further surveillance. The number, size and differentiation of the adenomas will determine the follow-up protocol. This is well described in the BSG guidelines.
<b>GDG2</b>	There is published guidance from BSG on polyp surveillance including familial risks and metaplastic polyps. It is my opinion that NICE should read this guidance then accept it as it stands and not reinvent the wheel.
<b>GDG3</b>	No – Some polyps which are very common in the bowel are not connected to IBD. Focusing on Adenomas and persons with multiple polyps should have definite guidelines of care. I.e. Colonoscopic surveillance every so many years etc.
<b>GDG4</b>	Yes
<b>GDG5</b>	Yes. I think that would clarify the situation and prepare for changes in the longterm as more data becomes available (e.g. hyperplastic/serrated polyps remain an important grey area at the moment and really need some management guidelines. Solitary Peutz-Jegher polyps and juvenile polyps may also be worth considering).
<b>GDG6</b>	Within polyps cohort, focus will be on adenomas, but comments on other polyp types would be worthwhile. Consider covering other surveillance cohorts too – post-colorectal cancer surgery (easy); family history of cancer/ polyposis (complex)
<b>GDG7</b>	-
<b>GDG8</b>	We should look at people with all polyps as adenomas or only a small fraction of polyps.
<b>GDG9</b>	I think guidance should be produced for all groups, but there is still very little data on the subject.

**SUMMARY:** Most members feel that the different sub-groups for polyps should be considered separately if possible and guidance given accordingly. We will consider all sub-groups but data may not be available for all.

1

**Question A3: The comparators that will be considered are flexible sigmoidoscopy (FSIG), double-contrast barium enema (DCBE), computed tomographic colonography (CTC), tri-modal imaging (high resolution white light endoscopy, narrow-band imaging and auto-fluorescence imaging). Are there any surveillance techniques that are commonly used for these high-risk groups that have not been covered as comparators?**

<b>GDG1</b>	Not within imaging.
<b>GDG2</b>	Rigid sigmoidoscopy may be appropriate for a select group.
<b>GDG3</b>	Colonoscopy
<b>GDG4</b>	Colonoscopy
<b>GDG5</b>	-
<b>GDG6</b>	Presumably the above are being compared against colonoscopy. Chromoendoscopy (pan-colonic dye-spraying) needs to be considered too. Other option is "no surveillance"
<b>GDG7</b>	-
<b>GDG8</b>	Flexible Sigmoidoscopy, double contrast enema, colonoscopy, tri-modal imaging, narrow-band imaging, auto-fluorescence imaging, standard CT scan of abdomen should all be used
<b>GDG9</b>	No.

**SUMMARY:** As per the scope we will be considering colonoscopy and chromoendoscopy as interventions and comparing them to the above listed comparators. Rigid sigmoidoscopy has not been included in this guideline, but as the searches were wide enough to catch any relevant studies for this population using rigid sigmoidoscopy.

2  
3  
4



## 1 **Appendix 4 – Lists of excluded studies**

### 2 **Databases covered for systematic searches**

- 3 • MEDLINE/MEDLINE In-Process
- 4 • EMBASE
- 5 • CINAHL (Cumulative Index to Nursing and Allied Health Literature)
- 6 • Cochrane Database of Systematic Reviews – CDSR (Cochrane reviews)
- 7 • Database of Abstracts of Reviews of Effects – DARE (other reviews)
- 8 • Cochrane Central Register of Controlled Trials – CENTRAL (clinical trials)
- 9 • Health Technology Assessment (HTA) database (technology assessments)

### 10 **6.1 Review question 1:**

11 Is colonoscopic surveillance for prevention and/or early detection of colorectal  
12 cancer in adults with inflammatory bowel disease (IBD) or polyps clinically  
13 effective compared with no surveillance?

#### 14 **6.1.1 Eligibility criteria**

##### 15 **Inclusion criteria**

- 16 • Population
  - 17 – Adults (18 years and older) with IBD (defined as ulcerative colitis or Crohn's
  - 18 disease involving the large bowel).
  - 19 – Adults with polyps (including adenomas) in the colon or rectum.
- 20 • Intervention
  - 21 – Colonoscopic surveillance for prevention and early detection of colorectal
  - 22 cancer.
- 23 • Comparators
  - 24 – No surveillance.
- 25 • Study Design
  - 26 – Systematic reviews, RCTs, observational studies.

##### 27 **Exclusion criteria**

- 28 • Population
  - 29 – Children (younger than 18 years).

- 1 – Adults with newly diagnosed or relapsed adenocarcinoma of the colon or
- 2 rectum.
- 3 – Adults with polyps that have previously been treated for colorectal cancer.
- 4 – Adults with a genetic familial history of colorectal cancer: hereditary non-
- 5 polyposis colorectal cancer.
- 6 – Adults with a familial history of polyposis syndromes: familial adenomatous
- 7 polyposis.
- 8 • Intervention
- 9 – Diagnosis and assessment of IBD or polyps.
- 10 – Diagnosis and management of colorectal cancer.
- 11 • Comparators
- 12 – Comparators other than no surveillance.
- 13 • Study Design
- 14 – Case series and any single arm uncontrolled studies.

### 15 **6.1.2 Evidence review results**

- 16 • Initial 9688 hits including duplicates
- 17 • Total of 6533 unique articles
- 18 • Additional articles found via daisy chaining: 2
- 19 • Excluded on the basis of title and abstract: 6198
- 20 • Articles ordered full text: 335

21

22 Articles selected for review based on inclusion and exclusion criteria were 2 primary  
23 studies for IBD and 2 primary studies for adenomatous polyps. The guideline  
24 development group (GDG) felt that the two papers selected for adenomatous polyps  
25 were incorrectly selected and were then removed from the review by the technical  
26 team. The Group also referred to a new article (Lutgens et al., 2009) that was  
27 published in December 2009, which met the inclusion criteria for IBD and was added  
28 to the analysis. As the literature searches were done in October 2009, this paper  
29 was not identified by the technical team.

### 1 6.1.3 Review flow chart

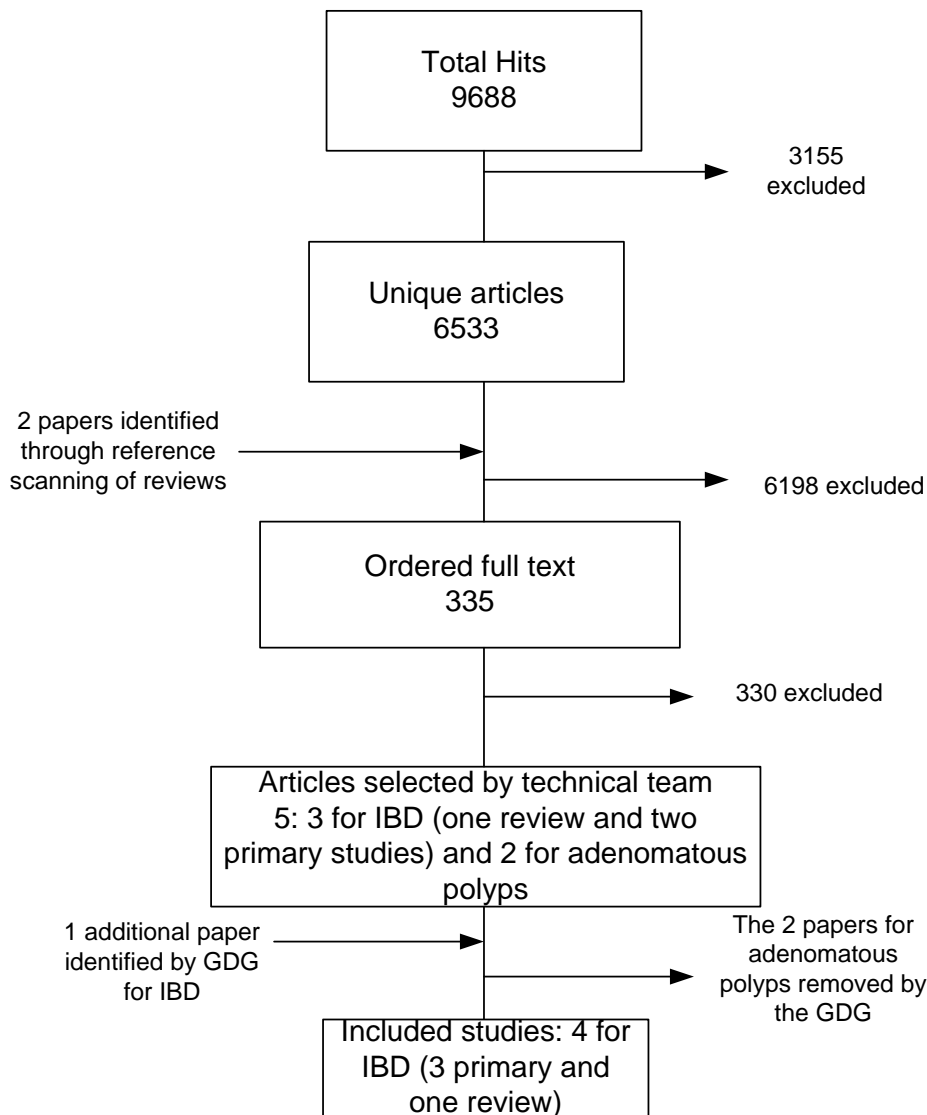

2

### 3 6.1.4 Included studies for people with IBD

4 Choi PM, Nugent FW, Schoetz DJ et al. (1993) Colonoscopic surveillance reduces mortality from  
5 colorectal cancer in ulcerative colitis. *Gastroenterology* 105: 418–24.

6 Collins PD, Mpfu C, Watson AJ et al. (2006) Strategies for detecting colon cancer and/or dysplasia  
7 in patients with inflammatory bowel disease [update of Cochrane Database Syst Rev.  
8 2004;(2):CD000279; PMID: 15106148]. [Review] [90 refs]. *Cochrane Database of Systematic*  
9 *Reviews*: CD000279.

10 Lashner BA, Kane SV, Hanauer SB (1990) Colon cancer surveillance in chronic ulcerative colitis:  
11 Historical cohort study. *American Journal of Gastroenterology* 85: 1083–7.

12 Lutgens MWMD, Oldenburg B, Siersema PD et al. (2009) Colonoscopic surveillance improves  
13 survival after colorectal cancer diagnosis in inflammatory bowel disease. *British Journal of Cancer*  
14 101: 1671–5.

1 **6.1.5 Included studies for people with adenomatous polyps**

2 None.

3 **6.1.6 Excluded studies**

4 Colon cancer. Regular screenings could save your life. [Review] [0 refs]. 20000630. Mayo Clinic  
5 Health Letter Suppl, 1-8. 2000. MEDLINE. EXC - Medical essay on colon cancer. No references

6 Population screening for colorectal cancer. Drug and Therapeutics Bulletin 44[9], 65-68. 2006. EXC -  
7 Narrative review on population-wide screening (excluded at title and abstract)

8 Reproducibility of colonoscopic findings in Crohn's disease: a prospective multicenter study of  
9 interobserver variation. Groupe d'Etudes Therapeutiques des Affections Inflammatoires du Tube  
10 Digestif (GETAID). 19880202. Digestive Diseases & Sciences 32[12], 1370-1379. 1987. MEDLINE.  
11 EXC - reproducibility of colonoscopic findings in Crohn's disease

12 Ulcerative colitis and colon carcinoma: epidemiology, surveillance, diagnosis, and treatment. The  
13 Society for Surgery of the Alimentary Tract, American Gastroenterological Association American  
14 Society for Liver Diseases, American Society for Gastrointestinal Endoscopy, American Hepato-  
15 Pancreato-Biliary Association. [Review] [0 refs]. 19990120. Journal of Gastrointestinal Surgery 2[4],  
16 305-306. 1998. MEDLINE. EXC - Discussion and summary from a consensus panel

17 Ahluwalia, J. S., Miser, W. F., and Bova, J. G. Virtual colonoscopy: what is its role in cancer  
18 screening?. [Review] [37 refs]. 20070808. Journal of Family Practice 56[3], 186-191. 2007. MEDLINE.  
19 EXC - Narrative review on CTC versus colonoscopy

20 Ahmad, N. A. and Hoops, T. C. The role of colonoscopy for screening of colorectal cancer. [Review]  
21 [55 refs]. 20010208. Seminars in Roentgenology 35[4], 404-408. 2000. MEDLINE. EXC - Narrative  
22 review - references checked

23 Ahmadi, A., Polyak, S., and Draganov, P. V. Colorectal cancer surveillance in inflammatory bowel  
24 disease: The search continues. World Journal of Gastroenterology 15[1], 61-66. 2009. EXC -  
25 Narrative review - references checked

26 Ahnen, D. J. Controlled clinical trials: The controls are the key. Gastroenterology 110[2], 628-630.  
27 1996. EXC - Narrative review - references checked

28 Albert, M. B. and Nochomovitz, L. E. Dysplasia and cancer surveillance in inflammatory bowel  
29 disease. [Review] [76 refs]. 19890420. Gastroenterology Clinics of North America 18[1], 83-97. 1989.  
30 MEDLINE. EXC - Discussion on technical identification of dysplasia and surveillance of IBD -  
31 references checked

32 Allen, J. E. Not quite in a comfort zone. Los Angeles Times -- Southern California Edition (Front Page)  
33 , F1. 9-12-2003. EXC - New paper article about colorectal screenings

34 Almeida, F. F., Araujo, S. E., Santos, F. P., Franco, C. J., Santos, V. R., Nahas, S. C., and Habr-  
35 Gama, A. Colorectal cancer screening. [Review] [26 refs]. 20000906. Revista do Hospital Das  
36 Clinicas; Faculdade de Medicina da Universidade de Sao Paulo 55[1], 35-42. 2000. MEDLINE. EXC -  
37 Narrative review - references checked

38 Amonkar, M. M., Hunt, T. L., Zhou, Z., and Jin, X. Surveillance patterns and polyp recurrence  
39 following diagnosis and excision of colorectal polyps in a medicare population. Cancer Epidemiology  
40 Biomarkers and Prevention 14[2], 417-421. 2005. EXC - Surveillance patterns and polyp recurrence

41 Anderson, J. Clinical practice guidelines: Review of the recommendations for colorectal screening.  
42 Geriatrics 55[2], 67-73. 2000. EXC - Review of the recommendations for colorectal screening

- 1 Armbrecht, U. Endoscopic screening in the prevention of colorectal cancer. 20010906. European  
2 Journal of Cancer Prevention 10[2], 169-172. 2001. MEDLINE. EXC - Discussion paper on colorectal  
3 cancer surveillance and guidelines
- 4 Atkin, W. Options for screening for colorectal cancer. Scandinavian Journal of Gastroenterology,  
5 Supplement 38[237], 13-16. 2003. EXC - Discussion paper on CRC screening
- 6 Avidan, B., Sonnenberg, A., Schnell, T. G., Huang, C. S., and Farraye, F. A. What is the appropriate  
7 interval for repeat colonoscopy in patients with and without adenomatous polyps found on screening  
8 colonoscopy? Evidence-Based Gastroenterology 3[3], 90-91. 2002. EXC - To identify risk factors  
9 associated with recurrence of colorectal adenoma
- 10 Awais, D., Siegel, C. A., and Higgins, P. D. Modelling dysplasia detection in ulcerative colitis: clinical  
11 implications of surveillance intensity. Gut 58[11], 1498-1503. 2009. In-Process. EXC - Mathematical  
12 modelling to check for dysplasia
- 13 Axon, A. T. R. Screening and surveillance of ulcerative colitis. Gastrointestinal Endoscopy Clinics of  
14 North America 7[1], 129-145. 1997. EXC - Narrative review: ref checked
- 15 Baba, R., Nagasako, K., Yashiro, K., Sato, S., Suzuki, S., and Obata, H. Colonoscopic follow-up study  
16 after polypectomy. Digestive Endoscopy 4[4], 355-359. 1992. EXC - Follow up
- 17 Bader, J.-P. Screening of colorectal cancer. Digestive Diseases and Sciences 31[9 SUPPL.], 43S-  
18 56S. 1986. EXC - Discussion on screening of CRC: familial cases, FOBT, risk, cost effectiveness
- 19 Bampton, P. A., Sandford, J. J., and Young, G. P. Applying evidence-based guidelines improves use  
20 of colonoscopy resources in patients with a moderate risk of colorectal neoplasia.[see comment].  
21 20020402. Medical Journal of Australia 176[4], 155-157. 18-2-2002. MEDLINE. EXC - Applying  
22 evidence-based guidelines
- 23 Barkun, A. N., Jobin, G., Cousineau, G., Dube, S., Lahaie, R., Pare, P., Stein, B., and Wassef, R. The  
24 Quebec Association of Gastroenterology position paper on colorectal cancer screening - 2003.  
25 Canadian Journal of Gastroenterology 18[8], 509-519. 2004. EXC - Guidelines from Quebec -  
26 references checked
- 27 Barthet, M. and Grimaud, J.-C. Place of endoscopy in the screening of colic cancer in IBD. [French,  
28 English]. Acta Endoscopica 36[5], 701-711. 2006. EXC - Narrative review - excluded at title and  
29 abstract
- 30 Bauer, W. M. and Lashner, B. A. What is the optimal strategy for colon cancer surveillance in patients  
31 with ulcerative colitis?. [Review] [10 refs]. 19990601. Cleveland Clinic Journal of Medicine 66[5], 273.  
32 19-6-0277. MEDLINE. EXC - optimal strategy for colon cancer surveillance in ulcerative colitis  
33 [Review] [10 refs]
- 34 Bauerfeind, P. Colon tumors and colonoscopy. Endoscopy 33[11], 949-960. 2001. EXC - Narrative  
35 review - references checked
- 36 Beck, D. E., Opelka, F. G., Hicks, T. C., Timmcke, A. E., Khoury, D. A., and Gathright, Jr.  
37 Colonoscopic follow-up of adenomas and colorectal cancer. Southern Medical Journal 88[5], 567-570.  
38 1995. EXC - Narrative review -references checked
- 39 Becker, F., Nusko, G., Welke, J., Hahn, E. G., and Mansmann, U. Follow-up after colorectal  
40 polypectomy: A benefit - Risk analysis of German surveillance recommendations. International  
41 Journal of Colorectal Disease 22[8], 929-939. 2007. EXC - Risk analysis of German surveillance  
42 recommendations
- 43 Befrits, R., Ljung, T., Jaramillo, E., and Rubio, C. Low-grade dysplasia in extensive, long-standing  
44 inflammatory bowel disease: A follow-up study. Diseases of the Colon and Rectum 45[5], 615-620.  
45 2002. EXC - dysplasia in extensive IBD

- 1 Bernstein, C. N. A balancing view: Dysplasia surveillance in ulcerative colitis - Sorting the pro from the  
2 con. *American Journal of Gastroenterology* 99[9], 1636-1637. 2004. EXC - Narrative review -  
3 excluded at title and abstract
- 4 Bernstein, C. N. Cancer surveillance in inflammatory bowel disease. [Review] [46 refs]. 20001101.  
5 *Current Gastroenterology Reports* 1[6], 496-504. 1999. MEDLINE. EXC - Narrative review and  
6 discussion on cancer surveillance for IBD. - references checked
- 7 Bernstein, C. N. Surveillance programmes for colorectal cancer in inflammatory bowel disease: have  
8 we got it right?[comment]. [Review] [30 refs]. 20080904. *Gut* 57[9], 1194-1196. 2008. MEDLINE. EXC  
9 - Narrative review - excluded at title and abstract
- 10 Bernstein, C. N. Ulcerative colitis with low-grade dysplasia. [Review] [59 refs]. 20041019.  
11 *Gastroenterology* 127[3], 950-956. 2004. MEDLINE. EXC - Discusses a single case report and then  
12 review clinical management
- 13 Biasco, G., Rossini, F. P., Hakim, R., Brandi, G., Di, Battista M., Di, Febo G., Calabrese, C., Santucci,  
14 R., and Miglioli, M. Cancer surveillance in ulcerative colitis: Critical analysis of long-term prospective  
15 programme. *Digestive and Liver Disease* 34[5], 339-342. 2002. EXC - Critical analysis of long-term  
16 prospective programme
- 17 Biasco, G., Brandi, G., Paganelli, G. M., Rossini, F. P., Santucci, R., Di, Febo G., Miglioli, M., Risio,  
18 M., Labate, A. M. M., and Barbara, L. Colorectal cancer in patients with ulcerative colitis: A  
19 prospective cohort study in Italy. *Cancer* 75[8], 2045-2050. 1995. EXC - effectiveness of colonoscopy  
20 and biopsy follow-up in colon cancer surveillance
- 21 Bird, D. C. and Spratt, J. S. Post-polypectomy surveillance... *N Engl J Med.* 1993 Apr 1;328(13):901-  
22 6. *New England Journal of Medicine* 329[12], 887-888. 16-9-1993. EXC - Comment on an article and  
23 author's response to colorectal polyp removal and surveillance using colonoscopy and FSIG
- 24 Blonski, W., Kundu, R., Lewis, J., Abera, F., Osterman, M., and Lichtenstein, G. R. Is dysplasia  
25 visible during surveillance colonoscopy in patients with ulcerative colitis? *Scandinavian Journal of*  
26 *Gastroenterology* 43[6], 698-703. 2008. EXC - visibility of dysplasia during surveillance colonoscopy  
27 in pts with UC
- 28 Bochud, M., Burnand, B., Froehlich, F., Dubois, R. W., Vader, J. P., and Gonvers, J. J. 12.  
29 Appropriateness of colonoscopy: surveillance after polypectomy. [Review] [83 refs]. 19991214.  
30 *Endoscopy* 31[8], 654-663. 1999. MEDLINE. EXC - Appropriateness of colonoscopy [Review] [83  
31 refs]
- 32 Bond, J. H. Colon polyps and cancer. *Endoscopy* 35[1], 27-35. 2003. EXc - Clinical daignosis and  
33 managment of polyps - references checked
- 34 Bond, J. H. Colonic tumors. [Review] [63 refs]. 19980730. *Endoscopy* 30[2], 150-157. 1998.  
35 MEDLINE. EXC - Review: ref checked
- 36 Bond, J. H. Colorectal cancer and polyps: clinical decisions for screening, early diagnosis, and  
37 surveillance of high-risk groups. [Review] [47 refs]. 19960829. *Comprehensive Therapy* 22[2], 100-  
38 106. 1996. MEDLINE. EXC - review: ref checked
- 39 Bond, J. H. Colorectal cancer screening. *Current Opinion in Oncology* 10[5], 461-466. 1998. EXC -  
40 FOBT
- 41 Bond, J. H. Colorectal cancer update. Prevention, screening, treatment, and surveillance for high-risk  
42 groups. [Review] [74 refs]. 20001101. *Medical Clinics of North America* 84[5], 1163-1182. 20-6-2000.  
43 MEDLINE. EXC - Narrative review -references checked
- 44 Bond, J. H. Colorectal surveillance for neoplasia: an overview. [Review] [28 refs]. 19990407.  
45 *Gastrointestinal Endoscopy* 49[3:Pt 2], t-40. 1999. MEDLINE. EXC - Review: ref checked

- 1 Bond, J. H. and Greenberger, N. J. Decision making in medicine. Screening for colorectal cancer.  
2 Hospital Practice 32[1], 59. 15-1-1997. EXC - Case report and clinical discussion on her surveillance
- 3 Bond, J. H. Evolving strategies for colonoscopic management of patients with colorectal polyps.  
4 [Review] [30 refs]. 19950810. Endoscopy 27[1], 38-42. 1960. MEDLINE. EXC - Evolving strategies for  
5 colonoscopic management
- 6 Bond, J. H. Follow-up after polypectomy: Consensus? European Journal of Cancer Part A: General  
7 Topics 31[7-8], 1141-1144. 1995. EXC - Narrative review on follow-up
- 8 Bond, J. H. Managing colon polyps. [Review] [4 refs]. 19930405. Hospital Practice (Office Edition)  
9 28[3], 149-152. 157. MEDLINE. EXC - Managing colon polyps
- 10 Bond, J. H. Polyp guideline: Diagnosis, treatment, and surveillance for patients with colorectal polyps.  
11 American Journal of Gastroenterology 95[11], 3053-3063. 2000. EXC - Polyp guideline: Diagnosis,  
12 treatment, and surveillance
- 13 Bonelli, L. Colorectal carcinoma: Is screening possible? Techniques in Coloproctology 8[SUPPL. 2],  
14 S267-S272. 2004. EXC - Discussion paper on screening techniques for colorectal cancer
- 15 Borum, M. L. Colorectal cancer screening. [Review] [58 refs]. 20011025. Primary Care; Clinics in  
16 Office Practice 28[3], 661-674. 20-6-2001. MEDLINE. EXC - Colorectal cancer screening. [Review]  
17 [58 refs] CHECKED
- 18 Bouvier, A.-M., Faivre, J., and Lejeune, C. Screening strategy of colorectal cancers in high risk cases.  
19 [French, English]. Acta Endoscopica 32[4], 623-631. 2002. EXC - Screening strategies for CRC for  
20 diff groups - references checked
- 21 Brenner, H., Chang-Claude, J., Seiler, C. M., Sturmer, T., and Hoffmeister, M. Potential for colorectal  
22 cancer prevention of sigmoidoscopy versus colonoscopy: Population-based case control study.  
23 Cancer Epidemiology Biomarkers and Prevention 16[3], 494-499. 2007. EXC - To be considered for  
24 RQ2
- 25 Bresalier, R. S. Early detection of and screening for colorectal neoplasia. Gut and Liver 3[2], 69-80.  
26 2009. EXC - Narrative review: ref. checked
- 27 Brian, Perry W., Opelka, F. G., Hicks, T. C., Timmcke, A. E., and Beck, D. E. Geriatric colonoscopy.  
28 Perspectives in Colon and Rectal Surgery 13[2], 93-100. 2000. EXC - survey of colonoscopic  
29 surveillance in the elderly
- 30 Brooker, J. C., Saunders, B. P., Shah, S. G., and Eisen, G. Total colonic dye spray increases the yield  
31 of colonoscopy. Evidence-Based Gastroenterology 4[1], 18-19. 2003. EXC - Total colonic dye spray  
32 increases the yield of colonoscopy
- 33 Brooks, D. D., Winawer, S. J., Rex, D. K., Zauber, A. G., Kahi, C. J., Smith, R. A., Levin, B., and  
34 Wender, R. Colonoscopy surveillance after polypectomy and colorectal cancer resection: Consensus  
35 guidelines from the U.S. Multi-Society Task Force on Colorectal Cancer and the American Cancer  
36 Society. American Family Physician 77[7], 995-1004. 2008. EXC - Consensus guidelines from the U.S
- 37 Brostrom, O., Lofberg, R., Ost, A., and Reichard, H. Cancer surveillance of patients with longstanding  
38 ulcerative colitis: a clinical, endoscopic, and histological study. 19870318. Gut 27[12], 1408-1413.  
39 1986. MEDLINE. EXC - single arm study
- 40 Brostrom, O. Screening for colorectal cancer in ulcerative colitis.[comment]. 19910802. Gut 32[6],  
41 721-723. 1991. MEDLINE. EXC - Editorial review and comments
- 42 Brown, S. R., Baraza, W., and Hurlstone, P. Chromoscopy versus conventional endoscopy for the  
43 detection of polyps in the colon and rectum. [Review] [36 refs]. 20080117. Cochrane Database of  
44 Systematic Reviews [4], CD006439. 2007. MEDLINE. EXC - To be included for RQ2

- 1 Byers, T., Levin, B., Rothenberger, D., Dodd, G. D., and Smith, R. A. American Cancer Society  
2 guidelines for screening and surveillance for early detection of colorectal polyps and cancer: update  
3 1997. American Cancer Society Detection and Treatment Advisory Group on Colorectal Cancer.  
4 19970604. CA: A Cancer Journal for Clinicians 47[3], 154-160. 1997. MEDLINE. EXC - guidelines for  
5 screening and surveillance for early detection of colorectal polyps and cancer
- 6 Cafferty, F. H., Wong, J. M., Yen, A. M., Duffy, S. W., Atkin, W. S., and Chen, T. H. Findings at follow-  
7 up endoscopies in subjects with suspected colorectal abnormalities: effects of baseline findings and  
8 time to follow-up. 20071031. Cancer Journal 13[4], 263-270. 2007. MEDLINE. EXC - Findings at  
9 follow-up endoscopies
- 10 Camilleri, M. GIH clinical research update: 2004-2005. Clinical Gastroenterology and Hepatology  
11 3[12], 1161-1166. 2005. EXC - Clinical update on a new familial colorectal cancer phenotype
- 12 Campbell, S. and Ghosh, S. Ulcerative colitis and colon cancer: strategies for cancer prevention.  
13 [Review] [67 refs]. 20021002. Digestive Diseases 20[1], 38-48. 2002. MEDLINE. EXC - Discussion  
14 paper on cancer surveillance for UC
- 15 Cappell, M. S. Screening for colon cancer. Hospital Medicine 31[3], 19. 1995. EXC - Discussion  
16 article on the different techniques of surveillance
- 17 Carpenter, S., Petersen, B. T., Chuttani, R., Croffie, J., DiSario, J., Liu, J., Mishkin, D., Shah, R.,  
18 Somogyi, L., Tierney, W., and Song, L. M. Polypectomy devices. [Review] [50 refs]. 20071025.  
19 Gastrointestinal Endoscopy 65[6], 741-749. 2007. MEDLINE. EXC - Technical description of devices  
20 for polypectomy
- 21 Catanzaro, A., Chak, A., and Reynolds, H. Colon polyp surveillance. Clinics in Colon and Rectal  
22 Surgery 15[2], 131-137. 2002. EXC - Narrative review - excluded at title and abstract
- 23 Chambers, W. M., Warren, B. F., Jewell, D. P., and Mortensen, N. J. M. Cancer surveillance in  
24 ulcerative colitis. British Journal of Surgery 92[8], 928-936. 2005. EXC - Narrative review - references  
25 checked
- 26 Chao, D. Photo quiz. Air, air everywhere. Berger, M. S. American Family Physician 68[7], 1381-1383.  
27 1-10-2003. EXC - Photo competition results - completely irrelevant
- 28 Cheong, K. L., Roohi, S., Jarmin, R., Sagap, I., Tong, S. H., and Qureshi, A. The yield for colorectal  
29 cancer and adenoma by indication at colonoscopy. 20010322. Medical Journal of Malaysia 55[4],  
30 464-466. 2000. MEDLINE. EXC - The yield for CRC and adenoma by indication at colonoscopy
- 31 Chorost, M. I., Datta, R., Santiago, R. C., Lee, B., Bollman, J., Leitman, M., and Ghosh, B. C. Colon  
32 Cancer Screening: Where Have We Come from and Where Do We Go? Journal of Surgical Oncology  
33 85[1], 7-13. 2004. EXC - Discussion paper on CRC screening and American cancer society guidelines
- 34 Church, J. M. Risks, costs, and compliance limit colorectal adenoma surveillance: lessons from a  
35 randomised trial.[comment]. 20020916. Techniques in Coloproctology 6[1], 63. 2002. PubMed-not-  
36 MEDLINE. EXC - On title for health economics
- 37 Colin, J. F. and Vanheuverzwyn, R. Colorectal cancer screening. [Review] [26 refs]. 20011205. Acta  
38 Gastroenterologica Belgica 64[3], 255-257. 2001. MEDLINE. EXC - Colorectal cancer screening.  
39 [Review] [26 refs]
- 40 Collins, P. D., Mpfu, C., Watson, A. J., and Rhodes, J. M. Strategies for detecting colon cancer  
41 and/or dysplasia in patients with inflammatory bowel disease. Cochrane Database of Systematic  
42 Reviews [2]. 2006. EXC - duplicate
- 43 Colucci, P. M., Yale, S. H., and Rall, C. J. Colorectal polyps. Clinical Medicine & Research 1[3], 261-  
44 262. 2003. EXC - Discussion paper about colorectal polyps



- 1 Connell, W. PRO: Endoscopic surveillance minimizes the risk of cancer.[see comment]. [Review] [21  
2 refs]. 20041007. American Journal of Gastroenterology 99[9], 1631-1633. 2004. MEDLINE. EXC -  
3 Debate - Pro surveillance for UC patients - references checked
- 4 Connell, W. Surveillance for dysplasia is necessary for patients with ulcerative colitis. PRO:  
5 Endoscopic surveillance minimizes the risk of cancer. American Journal of Gastroenterology 99[9],  
6 1631-1633. 2004. EXC - Medical debate the pros and cons of surveillance
- 7 Cordero, C., Leo, E., Cayuela, A., Bozada, J. M., Garcia, E., and Pizarro, M. A. Validity of early  
8 colonoscopy for the treatment of adenomas missed by initial endoscopic examination. 20020627.  
9 Revista Espanola de Enfermedades Digestivas 93[8], 519-528. 2001. MEDLINE. EXC - Case series  
10 of 133 patients undergoing surveillance for adenomas
- 11 Corman, M. L. Understanding surveillance colonoscopy. Lancet 343[8897], 556-557. 1994. EXC -  
12 Discussion on a series of UC patients with Dysplasia on surveillance
- 13 Cowen, A. E. and Macrae, F. A. Gastrointestinal endoscopy: an accurate and safe primary diagnostic  
14 and therapeutic modality.[see comment]. [Review] [69 refs]. 19920901. Medical Journal of Australia  
15 157[1], 52-57. 6-7-1992. MEDLINE. EXC - Review on the place of endoscopy in the management of  
16 upper and lower GI disorders
- 17 Croizet, O., Moreau, J., Arany, Y., Delvaux, M., Rumeau, J. L., and Escourrou, J. Follow-up of  
18 patients with hyperplastic polyps of the large bowel. 19971023. Gastrointestinal Endoscopy 46[2],  
19 119-123. 1997. MEDLINE. EXC - Follow-up of patients with hyperplastic polyps
- 20 Davila, R. E., Rajan, E., and Baron, T. H. ASGE guideline: Colorectal cancer screening and  
21 surveillance. Gastrointestinal Endoscopy 63[4], 546-557. 2006. EXC - ASGE guideline
- 22 Declan Fleming, R. Y. Colorectal cancer screening and follow-up. Surgical Oncology 7[3-4], 125-137.  
23 1998. EXC - Narrative review - references checked
- 24 Deen, K. I. and de Silva, H. J. Colorectal polyps. [Review] [25 refs]. 20000210. Ceylon Medical  
25 Journal 44[1], 6-10. 1999. MEDLINE. EXC - Colorectal polyps. [Review] [25 refs]
- 26 Deenadayalu, V. P. and Rex, D. K. Colorectal cancer screening: A guide to the guidelines. Reviews in  
27 Gastroenterological Disorders 7[4], 204-213. 2007. EXC - Review of different guidelines on CRC  
28 screening
- 29 Dent, T. L., Kukora, J. S., and Buinewicz, B. R. Endoscopic screening and surveillance for  
30 gastrointestinal malignancy. Surgical Clinics of North America 69[6], 1205-1225. 1989. EXC -  
31 screening and surveillance for gastrointestinal malignancy
- 32 Diehl, A. K. Screening for colorectal cancer. 19810521. Journal of Family Practice 12[4], 625-632.  
33 1981. MEDLINE. EXC - Narrative review - references checked
- 34 Eaden, J. Review article: Colorectal carcinoma and inflammatory bowel disease. Alimentary  
35 Pharmacology and Therapeutics, Supplement 20[4], 24-30. 2004. EXC - Review article: CRC nad IBD
- 36 Early, D. S. Colorectal cancer screening: an overview of available methods and current  
37 recommendations. [Review] [34 refs]. 19990414. Southern Medical Journal 92[3], 258-265. 1999.  
38 MEDLINE. EXC - review on diff screening methods
- 39 Eastwood, G. L. Colon cancer: polyps, prevention, and politics. [Review] [129 refs]. 19980729.  
40 Transactions of the American Clinical & Climatological Association 109, 107-126. 126. MEDLINE.  
41 EXC - Polyps, prevention, and politics. [Review] [129 refs]
- 42 Eckardt, V. F., Fuchs, M., Kanzler, G., Remmele, W., and Stienen, U. Follow-up of patients with  
43 colonic polyps containing severe atypia and invasive carcinoma. Compliance, recurrence, and

- 1 survival. 19880623. Cancer 61[12], 2552-2557. 15-6-1988. MEDLINE. EXC - colonic polyps  
2 containing severe atypia and invasive carcinoma.
- 3 Eisen, G. M., Chutkan, R., Goldstein, J. L., Petersen, B. T., Ryan, M. E., Sherman, S., Vargo, II J.,  
4 Wright, R. A., Young, H. S., Catalano, M. F., and Walter, V. Guidelines for colorectal cancer screening  
5 and surveillance. Gastrointestinal Endoscopy 51[6], 777-782. 2000. EXC - Guidelines for CRC  
6 surveillance: ref checked
- 7 Ekbohm, A. Motion - Colonoscopic surveillance is more cost effective than colectomy in patients with  
8 ulcerative colitis: Arguments against the motion. Canadian Journal of Gastroenterology 17[2], 122-  
9 124. 2003. EXC - Comparing colonoscopic surveillance to colectomy
- 10 Emerson, S. S., McGee, D. L., Fennerty, B., Hixson, L., Garewal, H., and Alberts, D. Design and  
11 analysis of studies to reduce the incidence of colon polyps. Statistics in Medicine 12[3-4], 339-351.  
12 1993. EXC - statistical analysis made to reduce colon polyps
- 13 Emura, F., Saito, Y., Taniguchi, M., Fujii, T., Tagawa, K., and Yamakado, M. Further validation of  
14 magnifying chromocolonoscopy for differentiating colorectal neoplastic polyps in a health screening  
15 center.[see comment]. 20080118. Journal of Gastroenterology & Hepatology 22[11], 1722-1727.  
16 2007. MEDLINE. EXC - Screening study of average risk patients in a health centre
- 17 Faivre, J., Senesse, P., and Michiels, C. Colorectal adenomas. Criteria for endoscopic surveillance.  
18 Acta Endoscopica 25[1], 81-87. 1995. EXC - Criteria for endoscopic surveillance
- 19 Farrar, W. D., Sawhney, M. S., Nelson, D. B., Lederle, F. A., and Bond, J. H. Colorectal cancers found  
20 after a complete colonoscopy. 20070109. Clinical Gastroenterology & Hepatology 4[10], 1259-1264.  
21 2006. MEDLINE. EXC - CRC found after colonoscopy
- 22 Farraye, F. A. and Wallace, M. Clinical significance of small polyps found during screening with  
23 flexible sigmoidoscopy. Gastrointestinal Endoscopy Clinics of North America 12[1], 41-51. 2002. EXC  
24 - Clinical significance of small polyps found during screening with FSIG
- 25 Ferguson, E. F., Jr. and McKibben, B. T. Preventing colorectal cancer. [Review] [57 refs]. 19901213.  
26 Southern Medical Journal 83[11], 1295-1299. 1990. MEDLINE. EXC - REVIEW: ref checked
- 27 Ferrandez, A. and DiSario, J. A. Colorectal cancer: Screening and surveillance for high-risk  
28 individuals. Expert Review of Anticancer Therapy 3[6], 851-862. 2003. EXC - narrative review: ref  
29 checked
- 30 Ferrucci, J. T. Virtual colonoscopy for colon cancer screening: further reflections on polyps and  
31 politics. [Review] [31 refs]. 20030924. AJR American[3], 795-797. 2003. MEDLINE. EXC - Virtual  
32 colonoscopy [Review] [31 refs]
- 33 Forgacs, I. Clinical gastroenterology. [Review] [52 refs]. 19950227. BMJ 310[6972], 113-116. 14-1-  
34 1995. MEDLINE. EXC - Discussion on diff GI diseases
- 35 Fozard, J. B. J. and Dixon, M. F. Colonoscopic surveillance in ulcerative colitis - Dysplasia through  
36 the looking glass. Gut 30[3], 285-292. 1989. EXC - Looking at markers for dysplasia
- 37 Friedman, S., Rubin, P. H., Bodian, C., Harpaz, N., and Present, D. H. Screening and Surveillance  
38 Colonoscopy in Chronic Crohn's Colitis: Results of a Surveillance Program Spanning 25 Years.  
39 Clinical Gastroenterology and Hepatology 6[9], 993-998. 2008. EXC - Results of a Surveillance  
40 Program no comparative arm
- 41 Frizelle, F. A. Colorectal cancer in New Zealand. New Zealand Medical Journal 120[1258]. 2007. EXC  
42 - New Zealand guidelines on CRC

- 1 Froehlich, F., Larequi-Lauber, T., Gonvers, J. J., Dubois, R. W., Burnand, B., and Vader, J. P. 11.  
2 Appropriateness of colonoscopy: inflammatory bowel disease. [Review] [47 refs]. 19991214.  
3 Endoscopy 31[8], 647-653. 1999. MEDLINE. EXC - Narrative review: no comparative arm
- 4 Gazelle, G. S., McMahon, P. M., and Scholz, F. J. Screening for colorectal cancer.[see comment].  
5 [Review] [115 refs]. 20000523. Radiology 215[2], 327-335. 2000. MEDLINE. EXC - Narrative review -  
6 excluded at title and abstract
- 7 Ge, Z., Hu, Y., Shi, Y., Mo, J., Zhang, D., and Xiao, S. Evaluation of colonoscopic surveillance interval  
8 after removal of colonic adenomas. Chinese Journal of Gastroenterology 6[1], 35-37. 2001. EXC -  
9 single arm study
- 10 Geary, R. B., Wakeman, C. J., Barclay, M. L., Chapman, B. A., Collett, J. A., Burt, M. J., and Frizelle,  
11 F. A. Surveillance for Dysplasia in Patients with Inflammatory Bowel Disease: A National Survey of  
12 Colonoscopic Practice in New Zealand. Diseases of the Colon and Rectum 47[3], 314-322. 2004.  
13 EXC - To describe the practice of surveillance colonoscopy
- 14 Gelfand, D. W. Colorectal cancer. Screening strategies. [Review] [18 refs]. 19970415. Radiologic  
15 Clinics of North America 35[2], 431-438. 1997. MEDLINE. EXC - Narrative review: FOBT/Colonoscopy
- 16 Gelfand, D. W. Decreased risk of subsequent colonic cancer in patients undergoing polypectomy after  
17 barium enema: analysis based on data from the preendoscopic era. 19971202. AJR American[5],  
18 1243-1245. 1997. MEDLINE. EXC - risk of undergoing polypectomy after barium enema
- 19 Goodbrand, S. A. and Steele, R. J. C. An overview of colorectal cancer screening. Scottish Medical  
20 Journal 53[4], 31-37. 2008. EXC - Narrative review - excluded at title and abstract
- 21 Griffiths, A. M. and Sherman, P. M. Colonoscopic surveillance for cancer in ulcerative colitis: A critical  
22 review. Journal of Pediatric Gastroenterology and Nutrition 24[2], 202-210. 1997. EXC - Narrative  
23 review:ref checked
- 24 Grossman, S., Milos, M. L., Tekawa, I. S., and Jewell, N. P. Colonoscopic screening of persons with  
25 suspected risk factors for colon cancer: II. Past history of colorectal neoplasms. 19890222.  
26 Gastroenterology 96[2:Pt 1], t-306. 1989. MEDLINE. EXC - screening of persons with suspected risk  
27 factors for colon cancer
- 28 Gruber, M. and Lance, P. Colorectal cancer detection and screening. [Review] [33 refs]. 19991104.  
29 Lippincott's Primary Care Practice 2[4], 369-376. 1998. MEDLINE. EXC - Narrative review with  
30 suggested surveillance guidance - references checked
- 31 Gyde, S. Screening for colorectal cancer in ulcerative colitis: dubious benefits and high costs.[see  
32 comment]. [Review] [21 refs]. 19910516. Gut 31[10], 1089-1092. 1990. MEDLINE. EXC - Review ref  
33 checked
- 34 Gyde, S. N., Prior, P., Allan, R. N., Stevens, A., Jewell, D. P., Truelove, S. C., Lofberg, R., Brostrom,  
35 O., and Hellers, G. Colorectal cancer in ulcerative colitis: a cohort study of primary referrals from three  
36 centres. Gut 29[2], 206-217. 1988. EXC - Study of a large cohort of UC patients - used to determine  
37 the relative risk to cancer for difference subgroups
- 38 Haboubi, N. Colonoscopy: the polyp surveillance/treatment pathway. Is it efficient? 20070420.  
39 Colorectal Disease 9[3], 193-194. 2007. MEDLINE. EXC - narrative review: ref checked
- 40 Hakama, M., Hoff, G., Kronborg, O., and Pahlman, L. Screening for colorectal cancer. Acta  
41 Oncologica 44[5], 425-439. 2005. EXC - Narrative review of colorectal cancer screening using  
42 different techniques - references checked
- 43 Hanauer, S. B., Sandborn, W. J., Vakil, N., Katz, P. O., Talley, N. J., Rex, D. K., Hawes, R. H., Guda,  
44 N. M., and Freeman, M. L. Best of DDW 2007: Highlights from the 2007 digestive disease week May

- 1 19-24, 2007, Washington, DC. Reviews in Gastroenterological Disorders 7[3], 134-166. 2007. EXC -  
2 Summary of colorectal cancer surveillance techniques discussed at DDW 2007
- 3 Hardcastle, J. D. and Justin, T. A. Screening high-risk groups for colorectal neoplasia. [Review] [34  
4 refs]. 19960702. American Journal of Gastroenterology 91[5], 850-852. 1996. MEDLINE. EXC -  
5 Screening high-risk groups for colorectal neoplasia. [Review] [34 refs]
- 6 Hata, K., Watanabe, T., Kazama, S., Suzuki, K., Shinozaki, M., Yokoyama, T., Matsuda, K., Muto, T.,  
7 and Nagawa, H. Earlier surveillance colonoscopy programme improves survival in patients with  
8 ulcerative colitis associated colorectal cancer: results of a 23-year surveillance programme in the  
9 Japanese population. 20031125. British Journal of Cancer 89[7], 1232-1236. 6-10-2003. MEDLINE.  
10 EXC - surveillance care services
- 11 Hata, K., Watanabe, T., and Nagawa, H. Surveillance colonoscopy for colitic cancer in inflammatory  
12 bowel disease. Digestive Endoscopy 15[4], 256-262. 2003. EXC - narrative review: ref checked
- 13 Hawk, E. and Guillem, J. G. Improving the vision of colonoscopy: does the fine print really  
14 matter?[comment]. 20090318. Cancer Prevention Research 1[7], 495-498. 2008. MEDLINE. EXC -  
15 Discussing the results of the Stofell studies
- 16 Hawk, E. T. and Levin, B. Colorectal cancer prevention. Journal of Clinical Oncology 23[2], 378-391.  
17 2005. EXC - Discussion paper on colorectal cancer surveillance techniques
- 18 Heiken, J. P. Screening for colon cancer. 20070109. Cancer Imaging 6, S13-S21. 2006. MEDLINE.  
19 EXC - Discussion on diff surveillance procedures
- 20 Heresbach, D. Colonoscopy, tumors, and inflammatory bowel disease. [Review] [36 refs]. 20080320.  
21 Endoscopy 40[2], 147-151. 2008. MEDLINE. EXC - review: ref checked
- 22 Hoff, G., Sauar, J., Hofstad, B., and Vatn, M. H. The Norwegian guidelines for surveillance after  
23 polypectomy: 10-year intervals. 19970212. Scandinavian Journal of Gastroenterology 31[9], 834-836.  
24 1996. MEDLINE. EXC - Norwegian guideliens - references checked
- 25 Hol, L. and Van Leerdam, M. E. Colon tumors and colonoscopy. [Review] [56 refs]. 20090210.  
26 Endoscopy 40[10], 843-848. 2008. MEDLINE. EXC - Colon tumors and colonoscopy. [Review] [56  
27 refs] No comparative arm
- 28 Huang, C. S., Lal, S. K., and Farraye, F. A. Colorectal cancer screening in average risk individuals.  
29 Cancer Causes and Control 16[2], 171-188. 2005. EXC - Narrative review on different screening  
30 techniques for CRC - but reported studies are on general population
- 31 Hunt, R. H. Towards safer colonoscopy. [Review] [28 refs]. 19830623. Gut 24[5], 371-375. 1983.  
32 MEDLINE. EXC - Discussion paper on improving safety during colonoscopy
- 33 Hurlstone, D. P., Karajeh, M. A., and Shorthouse, A. J. Screening for colorectal cancer: Implications  
34 for UK and European initiatives. Techniques in Coloproctology 8[3], 139-145. 2004. EXC - Discussion  
35 paper about different colorectal screening techniques
- 36 Imperiale, T. F. and Sox, H. C. Guidelines for surveillance intervals after polypectomy: coping with the  
37 evidence. Annals of Internal Medicine 148[6], 477-479. 18-3-2008. EXC - Guidelines for surveillance  
38 intervals
- 39 Itzkowitz, S. H. Cancer prevention in patients with inflammatory bowel disease. [Review] [38 refs].  
40 20030128. Gastroenterology Clinics of North America 31[4], 1133-1144. 2002. MEDLINE. EXC -  
41 Cancer prevention using surveillance and drugs for IBD
- 42 Itzkowitz, S. H., Present, D. H., Binder, V., Boland, C. R., Brentnall, T. A., Chutkan, R. K., Cogan, M.  
43 P., Ekobom, A., Ezaki, T., Haggitt, R. C., Hisamatsu, T., Karlen, P., Korelitz, B. I., Lashner, B. A., Loeb,  
44 L., Lennard-Jones, J., Lofberg, R., and Loftus, Jr. Consensus conference: Colorectal cancer

- 1 screening and surveillance in inflammatory bowel disease. *Inflammatory Bowel Diseases* 11[3], 314-  
2 321. 2005. EXC - Consensus conference notes
- 3 Jaffe, P. E. Colorectal cancer screening and surveillance. *Clinics in Colon and Rectal Surgery* 14[4],  
4 359-367. 2001. EXC - Narrative review: ref checked
- 5 Jafri, S. M. Dysplasia and surveillance in ulcerative colitis. [Review] [23 refs]. 19950124. *JPMA -*  
6 *Journal of the Pakistan Medical Association* 44[9], 223-224. 1994. MEDLINE. EXC - Narrative review  
7 -references checked
- 8 Jain, S. K. and Peppercorn, M. A. Inflammatory bowel disease and colon cancer: a review. [Review]  
9 [65 refs]. 19971217. *Digestive Diseases* 15[4-5], 243-252. 1997. MEDLINE. EXC - review on the  
10 clinical features, pathology and management of IBD and colon cancer
- 11 Jatoi, I. and Anderson, W. F. Cancer screening. *Current Problems in Surgery* 42[9], 620-682. 2005.  
12 EXC - Narrative review on Cancer Screening
- 13 Jednak, M. A. and Nostrant, T. T. Screening for colorectal cancer. *Primary Care - Clinics in Office*  
14 *Practice* 25[2], 293-308. 1998. EXC - Review on current information on CRC
- 15 Jones, H. W., Grogono, J., and Hoare, A. M. Surveillance in ulcerative colitis: burdens and benefit.  
16 19880526. *Gut* 29[3], 325-331. 1988. MEDLINE. EXC - Surveillance in ulcerative colitis: burdens and  
17 benefit
- 18 Jonkers, D., Ernst, J., Pladdet, I., Stockbrugger, R., and Hameeteman, W. Endoscopic follow-up of  
19 383 patients with colorectal adenoma: An observational study in daily practice. *European Journal of*  
20 *Cancer Prevention* 15[3], 202-210. 2006. EXC - RQ3
- 21 Jonsson, B., Aahsgren, L., Andersson, L. O., Stenling, R., and Rutegaard, J. Colorectal cancer  
22 surveillance in patients with ulcerative colitis. *British Journal of Surgery* 81[5], 689-691. 1994. EXC -  
23 single arm study of 131 patients of ulcerative colitis
- 24 Jorgensen, O. D., Kronborg, O., and Fenger, C. A randomized surveillance study of patients with  
25 pedunculated and small sessile tubular and tubulovillous adenomas. The Funen adenoma follow-up  
26 study. *Scandinavian Journal of Gastroenterology* 30[7], 686-692. 1995. EXC - to be reviewed for RQ3
- 27 Jorgensen, O. D., Kronborg, O., and Fenger, C. The funen adenoma follow-up study. Incidence and  
28 death from colorectal carcinoma in an adenoma surveillance program. *Scandinavian Journal of*  
29 *Gastroenterology* 28[10], 869-874. 1993. EXC - Incidence and death from CRC in an adenoma  
30 surveillance program
- 31 Kahi, C. J. and Rex, D. K. Primer: Applying the new postpolypectomy surveillance guidelines in  
32 clinical practice. *Nature Clinical Practice Gastroenterology and Hepatology* 4[10], 571-578. 2007. EXC  
33 - Applying new surveillance guidelines in clinical practice
- 34 Kahi, C. J., Rex, D. K., and Imperiale, T. F. Screening, Surveillance, and Primary Prevention for  
35 Colorectal Cancer: A Review of the Recent Literature. *Gastroenterology* 135[2], 380-399. 2008. EXC -  
36 Narrative review - references checked
- 37 Kahi, C. J., Rex, D. K., and Imperiale, T. F. Screening, surveillance, and primary prevention for  
38 colorectal cancer: a review of the recent literature. [Review] [184 refs]. 20080902. *Gastroenterology*  
39 135[2], 380-399. 2008. MEDLINE. EXC - Narrative review on colorectal screening - references  
40 checked
- 41 Kalra, N., Suri, S., Bhasin, D. K., Sinha, S. K., Saravanan, N., Kour, T., Vaiphei, K., and Wig, J. D.  
42 Reply from the authors [11]. *Indian Journal of Gastroenterology* 26[1], 51. 2007. EXC - reply from  
43 authors on a comment

- 1 Karlen, P., Kornfeld, D., Brostrom, O., Lofberg, R., Persson, P.-G., and Ekblom, A. Is colonoscopic  
2 surveillance reducing colorectal cancer mortality in ulcerative colitis? A population based case control  
3 study. *Gut* 42[5], 711-714. 1998. EXC - To be included for RQ3
- 4 Katz, P. O. and Rex, D. K. Report from the ACG. *Reviews in Gastroenterological Disorders* 3[1], 39-  
5 46. 2003. EXC - Report from the ACG: GI disorders
- 6 Keeffe, E. B. Colonoscopy preps: What's best? *Gastrointestinal Endoscopy* 43[5], 524-528. 1996.  
7 EXC - Discussion on proper bowel preparation
- 8 Khorrami, Mashhadi S., Trapero, M., Gisbert, J. P., Gomez, Dominguez E., and Mate-Jimenez, J. A  
9 pilot study on the endoscopic surveillance of colorectal dysplasia and cancer in long-standing  
10 ulcerative colitis. *Revista Espanola de Enfermedades Digestivas* 97[1], 16-23. 2005. EXC - A pilot  
11 study on the endoscopic surveillance of CRC and dysplasia in UC
- 12 Kiesslich, R. and Neurath, M. F. Endoscopic detection of early lower gastrointestinal cancer. [Review]  
13 [55 refs]. 20060329. *Best Practice & Research in Clinical Gastroenterology* 19[6], 941-961. 2005.  
14 MEDLINE. EXC - Detection of early lower gastrointestinal cancer. [Review]
- 15 Kiesslich, R., Galle, P. R., and Neurath, M. F. Endoscopic surveillance in ulcerative colitis: smart  
16 biopsies do it better. 20071023. *Gastroenterology* 133[3], 742-745. 2007. MEDLINE. EXC -  
17 Discussion paper on use of advanced colonoscopic techniques
- 18 Kirschner, B. Malignancy and aneuploidy: prevention and early detection. [Review] [25 refs].  
19 19981116. *Inflammatory Bowel Diseases* 4[3], 216-220. 1998. MEDLINE. EXC - Malignancy and  
20 aneuploidy (review)
- 21 Ko, C. W., Riffle, S., Shapiro, J. A., Saunders, M. D., Lee, S. D., Tung, B. Y., Kuver, R., Larson, A. M.,  
22 Kowdley, K. V., and Kimmey, M. B. Incidence of minor complications and time lost from normal  
23 activities after screening or surveillance colonoscopy. *Gastrointestinal Endoscopy* 65[4], 648-656.  
24 2007. EXC - Incidence of minor complications and time lost from normal activities after screening
- 25 Konda, A. and Duffy, M. C. Surveillance of Patients at Increased Risk of Colon Cancer: Inflammatory  
26 Bowel Disease and Other Conditions. *Gastroenterology Clinics of North America* 37[1], 191-213.  
27 2008. EXC - Discussion on surveillance of Patients at Increased Risk of Colon Cancer
- 28 Koobatian, G. J. and Choi, P. M. Safety of surveillance colonoscopy in long-standing ulcerative colitis.  
29 *American Journal of Gastroenterology* 89[9], 1472-1475. 1994. EXC - Hazard of colonoscopies with  
30 multiple biopsies
- 31 Korelitz, B. I. Considerations of surveillance, dysplasia, and carcinoma of the colon in the  
32 management of ulcerative colitis and Crohn's disease. [Review] [35 refs]. 19900220. *Medical Clinics*  
33 *of North America* 74[1], 189-199. 1990. MEDLINE. EXC - Narrative review: ref checked
- 34 Kottachchi, D., Yung, D., and Marshall, J. K. Adherence to guidelines for surveillance colonoscopy in  
35 patients with ulcerative colitis at a Canadian quaternary care hospital. *Canadian Journal of*  
36 *Gastroenterology* 23[9], 613-617. 2009. In-Process. EXC - Adherence to guidelines for surveillance  
37 colonoscopy
- 38 Kronborg, O. Colonic screening and surveillance. *Best Practice and Research in Clinical*  
39 *Gastroenterology* 15[2], 301-316. 2001. EXC - Narrative review: ref checked
- 40 Kronborg, O. Population screening for colorectal cancer, the goals and means. *Annals of Medicine*  
41 23[4], 373-379. 1991. EXC - Review on diff methods of screening
- 42 Kuwada, S. K. Colorectal cancer 2000. Education and screening are essential if outcomes are to  
43 improve. [Review] [30 refs]. 20000621. *Postgraduate Medicine* 107[5], 96-98. 101. MEDLINE. EXC -  
44 FOBT, education and screening

- 1 Labianca, R., Beretta, G. D., Mosconi, S., Milesi, L., and Pessi, M. A. Colorectal cancer: Screening.  
2 Annals of Oncology 16[SUPPL. 2], ii127-ii132. 2005. EXC - Discussion paper on colorectal cancer  
3 surveillance
- 4 Ladabaum, U., Song, K., and Fendrick, A. M. Colorectal neoplasia screening with virtual colonoscopy:  
5 when, at what cost, and with what national impact? 20040922. Clinical Gastroenterology &  
6 Hepatology 2[7], 554-563. 2004. MEDLINE. EXC - To be reviewed for RQ2
- 7 Laiyemo, A. O., Pinsky, P. F., Marcus, P. M., Lanza, E., Cross, A. J., Schatzkin, A., and Schoen, R. E.  
8 Utilization and Yield of Surveillance Colonoscopy in the Continued Follow-Up Study of the Polyp  
9 Prevention Trial. Clinical Gastroenterology and Hepatology 7[5], 562-567. 2009. EXC - To be used for  
10 RQ3
- 11 Lakatos, L., Mester, G., Erdelyi, Z., David, G., Pandur, T., Balogh, M., Fischer, S., Vargha, P., and  
12 Lakatos, P. L. Risk factors for ulcerative colitis-associated colorectal cancer in a Hungarian cohort of  
13 patients with ulcerative colitis: Results of a population-based study. Inflammatory Bowel Diseases  
14 12[3], 205-211. 2006. EXC -To identify the risk factors for and the epidemiology of CRC
- 15 Lance, P. Recent developments in colorectal cancer. [Review] [19 refs]. 19980302. Journal of the  
16 Royal College of Physicians of London 31[5], 483-487. 1997. MEDLINE. EXC - Recent developments  
17 in CRC. [Review] [19 refs]
- 18 Langer, J. C., Cohen, Z., Taylor, B. R., Stafford, S., Jeejeebhoy, K. N., and Cullen, J. B. Management  
19 of patients with polyps containing malignancy removed by colonoscopic polypectomy. 19840214.  
20 Diseases of the Colon & Rectum 27[1], 6-9. 1984. MEDLINE. EXC - Management of patients with  
21 polyps containing malignancy
- 22 Lashner, B. A. Colorectal cancer surveillance for patients with inflammatory bowel disease. [Review]  
23 [34 refs]. 20020510. Gastrointestinal Endoscopy Clinics of North America 12[1], 135-143. 20-6-2002.  
24 MEDLINE. EXC - No comparative arm
- 25 Lashner, B. A. Recommendations for colorectal cancer screening in ulcerative colitis: a review of  
26 research from a single university-based surveillance program. 19920305. American Journal of  
27 Gastroenterology 87[2], 168-175. 1992. MEDLINE. EXC - REVIEW: ref checked
- 28 Leidenius, M., Kellokumpu, I., Husa, A., Riihela, M., and Sipponen, P. Dysplasia and carcinoma in  
29 longstanding ulcerative colitis: an endoscopic and histological surveillance programme. 19920304.  
30 Gut 32[12], 1521-1525. 1991. MEDLINE. EXC - single arm study
- 31 Leighton, J. A., Shen, B., Baron, T. H., Adler, D. G., Davila, R., Egan, J. V., Faigel, D. O., Gan, S.-I.,  
32 Hirota, W. K., Lichtenstein, D., Qureshi, W. A., Rajan, E., Zuckerman, M. J., VanGuilder, T., and  
33 Fanelli, R. D. ASGE guideline: Endoscopy in the diagnosis and treatment of inflammatory bowel  
34 disease. Gastrointestinal Endoscopy 63[4], 558-565. 2006. EXC - American guidelines (ASGE) for  
35 IBD - references checked
- 36 Lennard-Jones, J. E. Is colonoscopic cancer surveillance in ulcerative colitis essential for every  
37 patient? European Journal of Cancer Part A: General Topics 31[7-8], 1178-1182. 1995. EXC -  
38 Narrative review: ref. checked
- 39 Levin, B. Overview of colorectal cancer screening in the United States. Journal of Psychosocial  
40 Oncology 19[3-4], 9-19. 2001. EXC - Narrative review: ref checked
- 41 Levin, B., Lennard-Jones, J., Riddell, R. H., Sachar, D., and Winawer, S. J. Surveillance of patients  
42 with chronic ulcerative colitis. Bulletin of the World Health Organization 69[1], 121-126. 1991. EXC -  
43 Narrative review: ref checked
- 44 Levin, T. R. Dealing with uncertainty: Surveillance colonoscopy after polypectomy. American Journal  
45 of Gastroenterology 102[8], 1745-1747. 2007. EXC - Dealing with uncertainty

- 1 Levine, J. S. and Ahnen, D. J. Clinical practice. Adenomatous polyps of the colon.[see comment].  
2 [Review] [48 refs]. 20061221. New England Journal of Medicine 355[24], 2551-2557. 14-12-2006.  
3 MEDLINE. EXC - case discussion and its mgt
- 4 Levine, J. S. Screening and surveillance for colorectal neoplasia: Uncertainties of colonoscopic  
5 management. Polskie Archiwum Medycyny Wewnetrznej 118[5], 302-306. 2008. EXC - Narrative  
6 review - excluded at title and abstract
- 7 Levine, R., Tenner, S., and Fromm, H. Prevention and early detection of colorectal cancer.[see  
8 comment]. [Review] [19 refs]. 19920317. American Family Physician 45[2], 663-668. 1992. MEDLINE.  
9 EXC - Review: ref checked
- 10 Lewis, B. The only good polyp... American Journal of Gastroenterology 90[1], 1-2. 1995. EXC -  
11 editorial on colonoscopy
- 12 Lewis, J. D., Ng, K., Hung, K. E., Bilker, W. B., Berlin, J. A., Brensinger, C., and Rustgi, A. K.  
13 Detection of proximal adenomatous polyps with screening sigmoidoscopy: A systematic review and  
14 meta-analysis of screening colonoscopy. Archives of Internal Medicine 163[4], 413-420. 2003. EXC -  
15 Detecting PROXIMAL ADENOMATOUS POLYPS with screening sigmoidoscopy
- 16 Liangpunsakul, S. and Rex, D. K. Colon tumors and colonoscopy. [Review] [66 refs]. 20030303.  
17 Endoscopy 34[11], 875-881. 2002. MEDLINE. EXC - Narrative review - references checked
- 18 Lieberman, D. Colon cancer screening and surveillance controversies. Current Opinion in  
19 Gastroenterology 25[5], 422-427. 2009. EXC - Colon cancer screening and surveillance controversies
- 20 Lieberman, D. Colon cancer screening: Beyond efficacy. Gastroenterology 106[3], 803-807. 1994.  
21 EXC - narative review: ref checked
- 22 Lieberman, D. Colonoscopy: as good as gold? Annals of Internal Medicine 141[5], 401-403. 7-9-2004.  
23 EXC - Discussionm paper on colonoscopic surveillance
- 24 Lieberman, D. A. and Atkin, W. Review article: Balancing the ideal versus the practical -  
25 Considerations of colorectal cancer prevention and screening. Alimentary Pharmacology and  
26 Therapeutics, Supplement 19[1], 71-76. 2004. EXC - Discussion paper on colorectal cancer screening  
27 techniques
- 28 Lindberg, B., Persson, B., Veress, B., Ingelman-Sundberg, H., and Granqvist, S. Twenty years'  
29 colonoscopic surveillance of patients with ulcerative colitis. Detection of dysplastic and malignant  
30 transformation. 19970319. Scandinavian Journal of Gastroenterology 31[12], 1195-1204. 1996.  
31 MEDLINE. EXC - Detection of dysplastic and malignant transformation: NO COMPARATIVE ARM
- 32 Lindberg, J., Stenling, R., Palmqvist, R., and Rutegard, J. Efficiency of colorectal cancer surveillance  
33 in patients with ulcerative colitis: 26 years' experience in a patient cohort from a defined population  
34 area. 20051213. Scandinavian Journal of Gastroenterology 40[9], 1076-1080. 2005. MEDLINE. EXC -  
35 Efficiency of CRC surveillance in pts with UC
- 36 Little, R. Lifesaving scope. U.S.News & World Report 133[6], 42-43. 12-8-2002. EXC - Magazine  
37 article on technique of colorectal polyps
- 38 Lofberg, R., Brostrom, O., Karlen, P., Tribukait, B., and Ost, A. Colonoscopic surveillance in long-  
39 standing total ulcerative colitis - A 15-year follow-up study. Gastroenterology 99[4], 1021-1031. 1990.  
40 EXC - single arm study
- 41 Loffeld, R. J. Are many colorectal cancers due to missed adenomas? 20090529. European Journal of  
42 Internal Medicine 20[1], 20-23. 2009. MEDLINE. EXC - CRC due to missed adenomas
- 43 Loftus, Jr. Does monitoring prevent cancer in inflammatory bowel disease? Journal of Clinical  
44 Gastroenterology 36[5 SUPPL.], S79-S83. 2003. EXC - Narative review: ref checked



- 1 Logan, A. On screening for colorectal cancer. *British Journal of General Practice* 53[494], 741. 2003.  
2 EXC - On screening for colorectal cancer
- 3 Lutgens, M. W. M. D., Vleggaar, F. P., Schipper, M. E. I., Stokkers, P. C. F., van der Woude, C. J.,  
4 Hommes, D. W., De Jong, D. J., Dijkstra, G., van Bodegraven, A. A., Oldenburg, B., and Samsom, M.  
5 High frequency of early colorectal cancer in inflammatory bowel disease. *Gut* 57[9], 1246-1251. 2008.  
6 EXC - Case series showing delay in CRC diagnosis for IBD
- 7 Lytle, G. H. Screening for colorectal carcinoma. [Review] [56 refs]. 19890802. *Seminars in Surgical*  
8 *Oncology* 5[3], 194-200. 1989. MEDLINE. EXC - Screening for colorectal carcinoma. [Review] [56  
9 refs]
- 10 Macari, M., Bini, E. J., Jacobs, S. L., Lui, Y. W., Laks, S., Milano, A., and Babb, J. Significance of  
11 missed polyps at CT colonography. 20041007. *AJR American*[1], 127-134. 2004. MEDLINE. EXC -  
12 Significance of missed polyps at CTC
- 13 Macrae, F. A. Screening for colorectal cancer, 1996.[see comment]. [Review] [42 refs]. 19960828.  
14 *Medical Journal of Australia* 165[2], 102-105. 15-7-1996. MEDLINE. EXC - Discussion paper on  
15 coloscopic surveillance
- 16 Mainguet, P. and Jouret, A. Colon cancer prevention: role of the endoscopy. Review of the new  
17 histopathological techniques. [Review] [12 refs]. 19930617. *European Journal of Cancer Prevention*  
18 2[3], 261-262. 1993. MEDLINE. EXC - Review of the new histopathological techniques
- 19 Mak, T., Senevrayar, K., Laloo, F., Evans, D. G., and Hill, J. The impact of new screening protocol on  
20 individuals at increased risk of colorectal cancer. 20071121. *Colorectal Disease* 9[7], 635-640. 2007.  
21 MEDLINE. EXC - impact of new screening protocol on individuals at increased risk of CRC
- 22 Maltz, B. E. and Schwartz, D. A. To lap or not to lap, that is the question...no longer? 20081118.  
23 *Inflammatory Bowel Diseases* 14[8], 1161-1162. 2008. MEDLINE. EXC - On title
- 24 Manning, A. P., Bulgim, O. R., Dixon, M. F., and Axon, A. T. R. Screening by colonoscopy for colonic  
25 epithelial dysplasia in inflammatory bowel disease. *Gut* 28[11], 1489-1494. 1987. EXC - To be  
26 included for RQ3
- 27 Marion, J. F., Waye, J. D., Present, D. H., Israel, Y., Bodian, C., Harpaz, N., Chapman, M., Itzkowitz,  
28 S., Steinlauf, A. F., Abreu, M. T., Ullman, T. A., Aisenberg, J., and Mayer, L. Chromoendoscopy-  
29 targeted biopsies are superior to standard colonoscopic surveillance for detecting dysplasia in  
30 inflammatory bowel disease patients: A prospective endoscopic trial. *American Journal of*  
31 *Gastroenterology* 103[9], 2342-2349. 2008. EXC - To be used for RQ2
- 32 Markowitz, A. J. and Winawer, S. J. Screening and surveillance for colorectal carcinoma.  
33 *Hematology/Oncology Clinics of North America* 11[4], 579-608. 1997. EXC - Narrative review on CRC
- 34 Marteau, P., Daniel, F., Seksik, P., and Jian, R. Inflammatory bowel disease: what is new?. [Review]  
35 [50 refs]. 20040622. *Endoscopy* 36[2], 130-136. 2004. MEDLINE. EXC - Inflammatory bowel disease:  
36 [Review] [50 refs]
- 37 Martinez, M. E., Baron, J. A., Lieberman, D. A., Schatzkin, A., Lanza, E., Winawer, S. J., Zauber, A.  
38 G., Jiang, R., Ahnen, D. J., Bond, J. H., Church, T. R., Robertson, D. J., Smith-Warner, S. A., Jacobs,  
39 E. T., Alberts, D. S., and Greenberg, E. R. A Pooled Analysis of Advanced Colorectal Neoplasia  
40 Diagnoses After Colonoscopic Polypectomy. *Gastroenterology* 136[3], 832-841. 2009. EXC - no  
41 comparative arm
- 42 Matek, W., Guggenmoos-Holzmann, I., and Demling, L. Follow-up of patients with colorectal  
43 adenomas. 19851125. *Endoscopy* 17[5], 175-181. 1985. MEDLINE. EXC - RQ3
- 44 Mathew, J., Saklani, A. K., and Borghol, M. Surveillance colonoscopy in patients with colorectal  
45 cancer: how often should we be doing it?[see comment]. 20060228. *Surgeon Journal of the Royal*

- 1 Colleges of Surgeons of Edinburgh & Ireland 4[1], 3-5. 20-2-2006. MEDLINE. EXC - colonoscopy in  
2 patients with colorectal cancer
- 3 Matsuda, T., Saito, Y., Fu, K.-I., Uraoka, T., Kobayashi, N., Nakajima, T., Ikehara, H., Mashimo, Y.,  
4 Shimoda, T., Murakami, Y., Parra-Blanco, A., Fujimori, T., and Saito, D. Does autofluorescence  
5 imaging videoendoscopy system improve the colonoscopic polyp detection rate? - A pilot study.  
6 *American Journal of Gastroenterology* 103[8], 1926-1932. 2008. EXC - To be used for RQ2
- 7 Matsuda, T., Fujii, T., Sano, Y., Kudo, S.-E., Oda, Y., Igarashi, M., Iishi, H., Murakami, Y., Ishikawa,  
8 H., Shimoda, T., Kaneko, K., and Yoshida, S. Five-year incidence of advanced neoplasia after initial  
9 colonoscopy in Japan: A multicenter retrospective cohort study. *Japanese Journal of Clinical  
10 Oncology* 39[7], 435-442. 2009. EXC - advanced neoplasia after initial colonoscopy in Japan
- 11 Matsumoto, T., Iwao, Y., Igarashi, M., Watanabe, K., Otsuka, K., Watanabe, T., Iizuka, B., Hida, N.,  
12 Sada, M., Chiba, T., Kudo, S.-E., Oshitani, N., Nagawa, H., Ajioka, Y., and Hibi, T. in surveillance  
13 colonoscopy for patients with long-standing ulcerative colitis. *Inflammatory Bowel Diseases* 14[2],  
14 259-264. 2008. EXC - Endoscopic and chromoendoscopic atlas featuring dysplastic lesions
- 15 McFarland, R. J., Becciolini, C., and Lallemand, R. C. The value of colonoscopic surveillance  
16 following a diagnosis of colorectal cancer or adenomatous polyp. *European Journal of Surgical  
17 Oncology* 17[5], 514-518. 1991. EXC - Colonoscopic surveillance following a diagnosis of CRC
- 18 McLeod, R. S. Screening strategies for colorectal cancer: A systematic review of the evidence.  
19 *Canadian Journal of Gastroenterology* 15[10], 647-660. 2001. EXC - systematic review: ref. checked
- 20 Menon, S., Matsumoto, T., Kudo, T., Jo, Y., Esaki, M., and Iida, M. Colonoscopic surveillance in  
21 ulcerative colitis... Matsumoto T, Kudo T, Jo Y, et al. Magnifying colonoscopy with narrow band  
22 imaging system for the diagnosis of dysplasia in ulcerative colitis: a pilot study. *Gastrointest Endosc*  
23 2007;66:957-65. *Gastrointestinal Endoscopy* 67[6], 1010. 2008. EXC - Letter to the editor for the use  
24 of NBI in UC
- 25 Miller, B. and Ahya, S. N. Clinical challenge. A hospital regular. *Clinical Advisor for Nurse  
26 Practitioners* 2[11/12], 23. 20-12-1999. EXC - on title
- 27 Misra, S. P. Colonoscopy. *Endoscopy* 36[11], 957-960. 2004. EXC - Discussion paper on  
28 colonoscopy
- 29 Mowm, B. and Ekblom, A. Ulcerative colitis, colorectal cancer and colonoscopic surveillance.  
30 *Scandinavian Journal of Gastroenterology* 40[8], 881-885. 2005. EXC - Discussion paper about  
31 colorectal screening for ulcerative colitis
- 32 Mpofu, C., Watson, A. J., and Rhodes, J. M. Strategies for detecting colon cancer and/or dysplasia in  
33 patients with inflammatory bowel disease.[update in *Cochrane Database Syst Rev*.  
34 2006;(2):CD000279; PMID: 16625534]. [Review] [63 refs]. 20040817. *Cochrane Database of  
35 Systematic Reviews* [2], CD000279. 2004. MEDLINE. EXC - updated 2006 cochrane review
- 36 Mulder, S. A., Ouwendijk, R. J., Van Leerdam, M. E., Nagengast, F. M., and Kuipers, E. J. A  
37 nationwide survey evaluating adherence to guidelines for follow-up after polypectomy or treatment for  
38 colorectal cancer. 20080805. *Journal of Clinical Gastroenterology* 42[5], 487-492. 2008. MEDLINE.  
39 EXC - Survey evaluating adherence to guidelines
- 40 Mysliwiec, P. A., Brown, M. L., Klabunde, C. N., and Ransohoff, D. F. Are physicians doing too much  
41 colonoscopy? A national survey of colorectal surveillance after polypectomy. *Annals of Internal  
42 Medicine* 141[4], 264-22. 2004. EXC - A national survey of colorectal surveillance after polypectomy
- 43 Nagorni, A. and Bjelakovic, G. Colonoscopic polypectomy for prevention of colorectal cancer.  
44 *Cochrane Database of Systematic Reviews* [2]. 2009. EXC- ONLY protocol

- 1 Nava, H., Carlsson, G., Petrelli, N. J., Herrera, L., and Mittelman, A. Follow-up colonoscopy in  
2 patients with colorectal adenomatous polyps. 19870813. *Diseases of the Colon & Rectum* 30[6], 465-  
3 468. 1987. MEDLINE. EXC - Case series of 44 patients undergoing surveillance
- 4 Nelson, D. Colonoscopy and polypectomy. [Review] [53 refs]. 20030404. *Hematology - Oncology*  
5 *Clinics of North America* 16[4], 867-874. 2002. MEDLINE. EXC - Colonoscopy and polypectomy.  
6 [Review]
- 7 Nicholson, F. B., Barro, J. L., Atkin, W., Lilford, R., Patnick, J., Williams, C. B., Pignone, M., Steele,  
8 R., and Kamm, M. A. Review article: Population screening for colorectal cancer. *Alimentary*  
9 *Pharmacology and Therapeutics* 22[11-12], 1069-1077. 2005. EXC - Discussion paper on screening  
10 for colorectal cancer using different techniques
- 11 Niv, Y., Hazazi, R., Levi, Z., and Fraser, G. Screening colonoscopy for colorectal cancer in  
12 asymptomatic people: A meta-analysis. *Digestive Diseases and Sciences* 53[12], 3049-3054. 2008.  
13 EXC - review using population screening for colorectal cancer and/ or polyps
- 14 Noguchi, T., Asao, T., Takenoshita, S. I., and Nagamachi, Y. Effective program designed for long-  
15 term surveillance following colonoscopic polypectomy of adenomas. 19980501. *Oncology Reports*  
16 5[3], 617-619. 1998. MEDLINE. EXC - Single arm study of N=86 patients
- 17 Nozaki, R., Takagi, K., Takano, M., and Miyata, M. Clinical investigation of colorectal cancer detected  
18 by follow-up colonoscopy after endoscopic polypectomy. 19971107. *Diseases of the Colon & Rectum*  
19 40[10:Suppl], Suppl-22. 1997. MEDLINE. EXC - Single arm 6715 patient undergoing surveillance
- 20 Nugent, F. W., Haggitt, R. C., and Gilpin, P. A. Cancer surveillance in ulcerative colitis.[see comment].  
21 19910513. *Gastroenterology* 100[5:Pt 1], t-8. 1991. MEDLINE. EXC - Biopsy surveillance programme  
22 for dysplasia and carcinoma
- 23 Nugent, F. W. and Haggitt, R. C. Long-term follow-up, including cancer surveillance, for patients with  
24 ulcerative colitis. *Clinics in Gastroenterology* 9[2], 459-468. 1980. EXC - Review on long-term follow-  
25 up for patients with ulcerative colitis
- 26 Nusko, G., Hahn, E. G., and Mansmann, U. Characteristics of metachronous colorectal adenomas  
27 found during long-term follow-up: Analysis of four subsequent generations of adenoma recurrence.  
28 *Scandinavian Journal of Gastroenterology* 44[6], 736-744. 2009. EXC - Characteristics of  
29 metachronous colorectal adenomas: Analysis of four subsequent generations of adenoma recurrence
- 30 Nusko, G., Hahn, E. G., and Mansmann, U. Risk of advanced metachronous colorectal adenoma  
31 during long-term follow-up. 20081209. *International Journal of Colorectal Disease* 23[11], 1065-1071.  
32 2008. MEDLINE. EXC - Risk of advanced metachronous colorectal adenoma
- 33 Obrador, A., Ginard, D., and Barranco, L. Review article: Colorectal cancer surveillance in ulcerative  
34 colitis - What should we be doing? *Alimentary Pharmacology and Therapeutics* 24[SUPPL. 3], 56-63.  
35 2006. EXC - Narrative review references checked
- 36 Odze, R. D., Farraye, F. A., Hecht, J. L., and Hornick, J. L. Long-term follow-up after polypectomy  
37 treatment for adenoma-like dysplastic lesions in ulcerative colitis.[see comment]. 20040922. *Clinical*  
38 *Gastroenterology & Hepatology* 2[7], 534-541. 2004. MEDLINE. EXC - To be included in RQ3
- 39 Oldenski, R. J. and Flareau, B. J. Colorectal cancer screening. [Review] [61 refs]. 19921118. *Primary*  
40 *Care; Clinics in Office Practice* 19[3], 621-635. 1992. MEDLINE. EXC - Narative review: ref checked
- 41 Ottenjann, R. Inflammatory bowel disease. [Review] [18 refs]. 19940708. *Endoscopy* 26[1], 64-69.  
42 1994. MEDLINE. EXC - Narative review on IBD
- 43 Panaccione, R. The approach to dysplasia surveillance in inflammatory bowel disease. [Review] [23  
44 refs]. 20060829. *Canadian Journal of Gastroenterology* 20[4], 251-253. 2006. MEDLINE. EXC -  
45 dysplasia surveillance in inflammatory bowel disease. [Review] [23 refs]

- 1 Percac-Lima, S., Grant, R. W., Green, A. R., Ashburner, J. M., Gamba, G., Oo, S., Richter, J. M., and  
 2 Atlas, S. J. A culturally tailored navigator program for colorectal cancer screening in a community  
 3 health center: A randomized, controlled trial. *Journal of General Internal Medicine* 24[2], 211-217.  
 4 2009. EXC - Colorectal screening in general population of age 52-79 years
- 5 Peterson, K. A. and DiSario, J. A. Secondary prevention: Screening and surveillance of persons at  
 6 average and high risk for colorectal cancer. *Hematology/Oncology Clinics of North America* 16[4],  
 7 841-865. 2002. EXC - Secondary prevention for colorectal cancer
- 8 Pickard, M., Dewar, E. P., Kapadia, R. C., Khan, R. B., Hutchinson, I. F., and Nejim, A. Follow up of  
 9 patients with colorectal polyps: are the BSG guidelines being adhered to? 20070420. *Colorectal*  
 10 *Disease* 9[3], 203-206. 2007. MEDLINE. EXC - Adhering to BSG guidelines
- 11 Pignone, M. and Levin, B. Recent developments in colorectal cancer screening and prevention.  
 12 *American Family Physician* 66[2], 297-302. 2002. EXC - review on FOBT, sigmoidoscopy and lifestyle  
 13 changes
- 14 Pignone, M., Rich, M., Teutsch, S. M., Berg, A. O., and Lohr, K. N. Screening for colorectal cancer in  
 15 adults at average risk: A summary of the evidence for the U.S. Preventive Services Task Force.  
 16 *Annals of Internal Medicine* 137[2], 132-141. 2002. EXC - systematic review: ref checked
- 17 Ponchon, T. Colon tumors and colonoscopy. *Endoscopy* 39[11], 992-997. 2007. EXC - Discussion  
 18 paper on colonoscopy
- 19 Prager, E. D., Swinton, N. W., Young, J. L., Veidenheimer, M. C., and Corman, M. L. Follow-up study  
 20 of patients with benign mucosal polyps discovered by proctosigmoidoscopy. 19740725. *Diseases of*  
 21 *the Colon & Rectum* 17[3], 322-324. 1974. MEDLINE. EXC - patients with benign mucosal polyps  
 22 discovered by proctosigmoidoscopy
- 23 Provenzale, D., Kowdley, K. V., Arora, S., and Wong, J. B. Prophylactic colectomy or surveillance for  
 24 chronic ulcerative colitis? A decision analysis.[see comment]. 19951103. *Gastroenterology* 109[4],  
 25 1188-1196. 1995. MEDLINE. EXC - Prophylactic colectomy or surveillance: A decision analysis.
- 26 Provenzale, D. and Onken, J. Surveillance issues in inflammatory bowel disease ulcerative colitis.  
 27 *Journal of Clinical Gastroenterology* 32[2], 99-105. 2001. EXC - Surveillance issues in inflammatory  
 28 bowel disease
- 29 Qasim, A., Muldoon, C., and McKiernan, S. Colonic adenoma patients have higher incidence of  
 30 hyperplastic polyps on surveillance colonoscopy. *European Journal of Gastroenterology and*  
 31 *Hepatology* 21[8], 877-881. 2009. EXC - incidence of hyperplastic polyps
- 32 Rabeneck, L., Rumble, R. B., Axler, J., Smith, A., Amrstrong, D., Vinden, C., Belliveau, P., Rhodes,  
 33 K., Zwaal, C., Mai, V., and Dixon, P. Cancer Care Ontario Colonoscopy Standards: Standards and  
 34 evidentiary base. *Canadian Journal of Gastroenterology* 21[SUPPL. D], 5D-24D. 2007. EXC -  
 35 Candian guidelines on CRC
- 36 Rennert, G. Prevention and early detection of colorectal cancer--new horizons. [Review] [51 refs].  
 37 20070316. *Recent Results in Cancer Research* 174, 179-187. 2007. MEDLINE. EXC - Narrative  
 38 review - references checked
- 39 Rex, D. Detection of neoplasia at colonoscopy: What next? *Endoscopy* 40[4], 333-335. 2008. EXC -  
 40 Discussion paper on surveillance post colonoscopy
- 41 Rex, D. K., Lieberman, D., and ACG. ACG colorectal cancer prevention action plan: update on CT-  
 42 colonography. [Review] [49 refs]. 20060831. *American Journal of Gastroenterology* 101[7], 1410-  
 43 1413. 2006. MEDLINE. EXC - update on CT-colonography. [Review] [49 refs]

- 1 Rex, D. K., Johnson, D. A., Anderson, J. C., Schoenfeld, P. S., Burke, C. A., and Inadomi, J. M.  
2 American college of gastroenterology guidelines for colorectal cancer screening 2008. American  
3 Journal of Gastroenterology 104[3], 739-750. 2009. EXC - American guidelines on CRC
- 4 Rex, D. K. Colon tumors and colonoscopy. Endoscopy 32[11], 874-883. 2000. EXC - Colon tumors  
5 and colonoscopy
- 6 Rex, D. K. Colonoscopy turning the focus on quality. Digestive and Liver Disease 34[12], 831-832.  
7 2002. EXC - Discussion paper on colonoscopy
- 8 Rex, D. K. Colonoscopy: A review of its yield for cancers and adenomas by indication. American  
9 Journal of Gastroenterology 90[3], 353-365. 1995. EXC - Review:ref checked
- 10 Rex, D. K. Colorectal cancer screening: A guide to the guidelines. Canadian Journal of  
11 Gastroenterology 13[5], 397-402. 1999. EXC - Narrative review on guidelines
- 12 Rex, D. K. and Goldblum, J. R. Pro: Villous elements and high-grade dysplasia help guide post-  
13 polypectomy colonoscopic surveillance.[see comment]. [Review] [4 refs]. 20080729. American  
14 Journal of Gastroenterology 103[6], 1327-1329. 2008. MEDLINE. EXC - Narrative review - excluded  
15 at title and abstract
- 16 Rex, D. K., Talley, N. J., Katz, P. O., Hanauer, S. B., and Sandborn, W. J. Report from the ACG:  
17 Highlights of the 71st Annual Scientific Meeting of the American College of Gastroenterology, October  
18 20-25, Las Vegas, NV. Reviews in Gastroenterological Disorders 6[4], 227-242. 2006. EXC -  
19 Summary from the ACG 2006
- 20 Rex, D. K., Winawer, S. J., Laiyemo, A. O., Lanza, E., and Schatzkin, A. Should we shorten or  
21 lengthen postpolypectomy surveillance intervals?... Laiyemo AO, Murphy G, Albert PS, et al.  
22 Postpolypectomy colonoscopy surveillance guidelines: predictive accuracy for advanced adenoma at  
23 4 years. Ann Intern Med. 2008;148:419-26. [PMID: 18347350]. Annals of Internal Medicine 149[5],  
24 360-361. 2-9-2008. EXC - Editorial paper
- 25 Riegler, G., Bossa, F., Caserta, L., Pera, A., Tonelli, F., Sturniolo, G. C., Oliva, L., Contessini, Avesani  
26 E., Poggioli, G., and IG-IBD Group. Colorectal cancer and high grade dysplasia complicating  
27 ulcerative colitis in Italy. A retrospective co-operative IG-IBD study. 20040202. Digestive & Liver  
28 Disease 35[9], 628-634. 2003. MEDLINE. EXC - cases of CRC in UC PATIENTS
- 29 Rockey, D. C., Gupta, S., Matuchansky, C., Sutradhar, R., Paszat, L., Rabeneck, L., Johnson, C. D.,  
30 Chen, M., and Toledano, A. Y. Accuracy of CT colonography for colorectal cancer screening...  
31 Johnson CD, Chen M-H, Toledano AY, et al. Accuracy of CT colonography for detection of large  
32 adenomas and cancers. N Engl J Med 2008;359:1207-17. New England Journal of Medicine 359[26],  
33 2842-2844. 25-12-2008. EXC- Accuracy of CTC for CRC screening
- 34 Rodriguez, S. A. and Eisen, G. M. Surveillance and management of dysplasia in ulcerative colitis by  
35 U.S. gastroenterologists: in truth, a good performance... Dis Colon Rectum. 2004 Mar;47(3):314-22.  
36 Gastrointestinal Endoscopy 66[5], 1070. 2007. EXC - Survey of current surveillance practice in the  
37 USA
- 38 Rodriguez, S. A., Collins, J. M., Knigge, K. L., and Eisen, G. M. Surveillance and management of  
39 dysplasia in ulcerative colitis.[see comment]. 20070405. Gastrointestinal Endoscopy 65[3], 432-439.  
40 2007. MEDLINE. EXC - a survey of current practice of surveillance in USA
- 41 Ross, C. C. Screening for colorectal cancer.[see comment]. [Review] [25 refs]. 19890112. American  
42 Family Physician 38[6], 105-114. 1988. MEDLINE. EXC - Screening for colorectal cancer[Review] [25  
43 refs] Ref checked
- 44 Rossini, F. P., Ferrari, A., Spandre, M., and Coverlizza, S. Coloscopic polypectomy in diagnosis and  
45 management of cancerous adenomas: an individual and multicentric experience. 19820910.

- 1 Endoscopy 14[4], 124-127. 1982. MEDLINE. EXC - diagnosis and management of cancerous  
2 adenomas
- 3 Rozen, P., Baratz, M., Fefer, F., and Gilat, T. Low incidence of significant dysplasia in a successful  
4 endoscopic surveillance program of patients with ulcerative colitis. *Gastroenterology* 108[5], 1361-  
5 1370. 1995. EXC - endoscopic surveillance with low incidence of significant dysplasia
- 6 Rubenstein, J. H., Waljee, A. K., Jeter, J. M., Velayos, F. S., Ladabaum, U., and Higgins, P. D. R.  
7 Cost effectiveness of ulcerative colitis surveillance in the setting of 5-aminosalicylates. *American*  
8 *Journal of Gastroenterology* 104[9], 2222-2232. 2009. EXC - Cost effectiveness of UC surveillance in  
9 the setting of 5-aminosalicylates
- 10 Rubin, D. T. and Kavitt, R. T. Surveillance for Cancer and Dysplasia in Inflammatory Bowel Disease.  
11 *Gastroenterology Clinics of North America* 35[3], 581-604. 2006. EXC - Narrative review of  
12 surveillance for IBD and current guidelines - references checked
- 13 Rubin, P. H. Adenomas in ulcerative colitis: endoscopic polypectomy or colectomy?. [Review] [5 refs].  
14 19991221. *Inflammatory Bowel Diseases* 5[4], 304-305. 1999. MEDLINE. EXC - endoscopic  
15 polypectomy or colectomy?. [Review] [5 refs]
- 16 Rutter, M. D., Saunders, B. P., Wilkinson, K. H., Schofield, G., and Forbes, A. Intangible costs and  
17 benefits of ulcerative colitis surveillance: A patient survey. *Diseases of the Colon and Rectum* 49[8],  
18 1177-1183. 2006. EXC - cost and benefits of ulcerative colitis
- 19 Rutter, M. D., Saunders, B. P., Wilkinson, K. H., Kamm, M. A., Williams, C. B., and Forbes, A. Most  
20 dysplasia in ulcerative colitis is visible at colonoscopy. *Gastrointestinal Endoscopy* 60[3], 334-339.  
21 2004. EXC - Single arm surveillance study for UC
- 22 Rutter, M. D., Saunders, B. P., Wilkinson, K. H., Rumbles, S., Schofield, G., Kamm, M. A., Williams,  
23 C. B., Price, A. B., Talbot, I. C., and Forbes, A. Thirty-Year Analysis of a Colonoscopic Surveillance  
24 Program for Neoplasia in Ulcerative Colitis. *Gastroenterology* 130[4], 1030-1038. 2006. EXC - Thirty-  
25 Year Analysis of a Colonoscopic Surveillance Program: no comparative arm
- 26 Sampliner, R. E. and Garewal, H. S. Endoscopic polypectomy reduces mortality from colorectal  
27 cancer. *Archives of Internal Medicine* 155[16], 1711-1712. 11-9-1995. EXC - Discussion paper on  
28 colorectal polypectomy
- 29 Sanchez, W., Harewood, G. C., and Petersen, B. T. Evaluation of polyp detection in relation to  
30 procedure time of screening or surveillance colonoscopy. *American Journal of Gastroenterology*  
31 99[10], 1941-1945. 2004. EXC - Single arm - studying the procedure of surveillance
- 32 Sanduleanu, S. and Stockbrugger, R. W. Screening for Colorectal Cancer: Medical and Economic  
33 Aspects. *Scandinavian Journal of Gastroenterology, Supplement* 38[239], 73-77. 2003. EXC -  
34 Narrative review on colorectal surveillance and costs - references checked
- 35 Sano, Y., Tanaka, S., Teixeira, C. R., and Aoyama, N. Endoscopic detection and diagnosis of 0-IIc  
36 neoplastic colorectal lesions. *Endoscopy* 37[3], 261-267. 2005. EXC - Discussion paper on colorectal  
37 polyps and their removal
- 38 Saunders, B. P. Colon tumours and colonoscopy. *Endoscopy* 37[11], 1094-1097. 2005. EXC -  
39 Discussion paper on colonoscopy
- 40 Schoen, R. E. The case for population-based screening for colorectal cancer. [Review] [54 refs].  
41 20020416. *Nature Reviews Cancer*. [1], 65-70. 2002. MEDLINE. EXC - Discussion paper on  
42 population wide colorectal screening
- 43 Schuman, B. M. Premalignant lesions of the gastrointestinal tract. Surveillance regimens for three  
44 treatable disorders. [Review] [13 refs]. 19920318. *Postgraduate Medicine* 91[2], 219-222. 19-6-2000.  
45 MEDLINE. EXC - Narrative review - excluded at title and abstract

- 1 Scotiniotis, I., Lewis, J. D., and Strom, B. L. Screening for colorectal cancer and other GI cancers.  
2 Current Opinion in Oncology 11[4], 305-311. 1999. EXC - FOBT, HNPCC, hepatocellular ca
- 3 Seow, C. H., Ee, H. C., Willson, A. B., and Yusoff, I. F. Repeat colonoscopy has a low yield even in  
4 symptomatic patients. Gastrointestinal Endoscopy 64[6], 941-947. 2006. EXC - To be used for RQ3
- 5 Shanahan, F. and Quera, R. CON: surveillance for ulcerative colitis-associated cancer: time to  
6 change the endoscopy and the microscopy.[see comment][comment]. [Review] [36 refs]. 20041007.  
7 American Journal of Gastroenterology 99[9], 1633-1636. 2004. MEDLINE. EXC - Narrative review: ref  
8 checked
- 9 Sherlock, P., Lipkin, M., and Winawer, S. J. The prevention of colon cancer. [Review] [112 refs].  
10 19800825. American Journal of Medicine 68[6], 917-931. 1980. MEDLINE. EXC - Narrative review -  
11 references checked
- 12 Shinya, H. and Wolff, W. I. Colonoscopy. [Review] [32 refs]. 19760901. Surgery Annual 8, 257-295.  
13 1976. MEDLINE. EXC - Narrative review - excluded at title and abstract
- 14 Solomon, M. J. and Schnitzler, M. Cancer and inflammatory bowel disease: Bias, epidemiology,  
15 surveillance, and treatment. World Journal of Surgery 22[4], 352-358. 1998. EXC - Discussion paper  
16 on the risk of CRC in IBD
- 17 Spiro, H. M. Surveillance for colonic polyps. [Review] [23 refs]. 19880908. Mount Sinai Journal of  
18 Medicine 55[3], 251-255. 1988. MEDLINE. EXC - Surveillance for colonic polyps. [Review] [23 refs]
- 19 St.John, D. J. B. Screening for rectal cancer. Hepato-Gastroenterology 47[32], 305-309. 2000. EXC -  
20 Screening for rectal cancer
- 21 Stern, M. A., Fendrick, A. M., McDonnell, W. M., Gunaratnam, N., Moseley, R., and Chey, W. D. A  
22 randomized, controlled trial to assess a novel colorectal cancer screening strategy: the conversion  
23 strategy--a comparison of sequential sigmoidoscopy and colonoscopy with immediate conversion  
24 from sigmoidoscopy to colonoscopy in patients with an abnormal screening sigmoidoscopy.  
25 20000830. American Journal of Gastroenterology 95[8], 2074-2079. 2000. MEDLINE. EXC - Included  
26 in RQ2
- 27 Stevenson, G. Screening for colorectal cancer and suspected lower gastrointestinal bleeding.  
28 Abdominal Imaging 20[4], 381-383. 1995. EXC - Discussion paper on colonoscopy
- 29 Stoffel, E. M., Turgeon, D. K., Stockwell, D. H., Normolle, D. P., Tuck, M. K., Marcon, N. E., Baron, J.  
30 A., Bresalier, R. S., Arber, N., Ruffin, M. T., Syngal, S., Brenner, D. E., and Great Lakes New England  
31 Clinical Epidemiology and Validation Center of the Early Detection Research Network.  
32 Chromoendoscopy detects more adenomas than colonoscopy using intensive inspection without dye  
33 spraying.[see comment]. 20090318. Cancer Prevention Research 1[7], 507-513. 2008. MEDLINE.  
34 EXC - To be used for RQ2
- 35 Sugarbaker, P. H. Endoscopy in cancer diagnosis and management. Hospital Practice 19[11], 111-  
36 122. 1984. EXC - Discussion paper on the technique of endoscopy
- 37 Suzuki, K., Muto, T., Shinozaki, M., Higuchi, Y., Sawada, T., and Saito, Y. Results of cancer  
38 surveillance in ulcerative colitis. Journal of Gastroenterology 30[SUPPL. 8], 40-42. 1995. EXC - No  
39 comparative arm
- 40 Tereschuk, D. and Paulk, D. Colorectal cancer screening modalities, guidelines, and a look at the  
41 future. [Review] [11 refs]. 20020920. JAAPA 15[6], 22-28. 2002. MEDLINE. EXC - Review article: ref  
42 checked
- 43 Thomas, T., Nair, P., Dronfield, M. W., and Mayberry, J. F. Management of low and high-grade  
44 dysplasia in inflammatory bowel disease: The gastroenterologists' perspective and current practice in

- 1 the United Kingdom. *European Journal of Gastroenterology and Hepatology* 17[12], 1317-1324. 2005.  
2 EXC - Management of low and high-grade dysplasia in IBD
- 3 Togashi, K., Hewett, D. G., Radford-Smith, G. L., Francis, L., Leggett, B. A., and Appleyard, M. N. The  
4 use of indigocarmine spray increases the colonoscopic detection rate of adenomas. 20091001.  
5 *Journal of Gastroenterology* 44[8], 826-833. 2009. MEDLINE. EXC - To be used for RQ2
- 6 Tolliver, K. A. and Rex, D. K. Colonoscopic polypectomy. [Review] [60 refs]. 20080612.  
7 *Gastroenterology Clinics of North America* 37[1], 229-251. 20-1-2008. MEDLINE. EXC- Narrative  
8 review
- 9 Triantafillidis, J. K. Screening and prevention of colorectal cancer. *Annals of Gastroenterology* 19[2],  
10 108-109. 2006. EXC - Discussion paper on colorectal cancer screening
- 11 Tsianos, E. V. Risk of cancer in inflammatory bowel disease (IBD). *European Journal of Internal*  
12 *Medicine* 11[2], 75-78. 2000. EXC - Discussing risk and natural history of IBD
- 13 Turunen, M. J. and Jarvinen, H. J. Cancer in ulcerative colitis: what failed in follow-up? 19860404.  
14 *Acta Chirurgica Scandinavica* 151[8], 669-673. 1985. MEDLINE. EXC - Case series with malignancies
- 15 Ullman, T., Odze, R., and Farraye, F. A. Diagnosis and management of dysplasia in patients with  
16 ulcerative colitis and Crohn's disease of the colon. *Inflammatory Bowel Diseases* 15[4], 630-638.  
17 2009. EXC - Diagnosis and management of dysplasia in pts with UC and CD
- 18 Ullman, T. A. Colonoscopic surveillance in inflammatory bowel disease. *Current Opinion in*  
19 *Gastroenterology* 21[5], 585-588. 2005. EXC - Review on Colonoscopic surveillance in IBD
- 20 Ullman, T. A. Preventing neoplastic progression in ulcerative colitis. [Review] [48 refs]. 20050711.  
21 *Journal of Clinical Gastroenterology* 39[4:Suppl 2], Suppl-9. 2005. MEDLINE. EXC - Review on  
22 preventing neoplastic progression in UC
- 23 Vainio, H. and Miller, A. B. Primary and Secondary Prevention in Colorectal Cancer. *Acta Oncologica*  
24 42[8], 809-815. 2003. EXC - Narrative review - excluded at title and abstract
- 25 Vajnar, J. Diagnostic imaging review. 20071113. *JAAPA* 20[4], 64. 20-1-2966. MEDLINE. EXC -  
26 Diagnostic imaging review
- 27 Van Dam, J. Prevention of colorectal cancer by endoscopic polypectomy. *Annals of Internal Medicine*  
28 123[12], 949-950. 15-12-1995. EXC - Discussion paper on preventing colorectal cancer by  
29 endoscopic polypectomy
- 30 van den Broek, F. J. C., Fockens, P., Van, Eeden S., Reitsma, J. B., Hardwick, J. C. H., Stokkers, P.  
31 C. F., and Dekker, E. Endoscopic tri-modal imaging for surveillance in ulcerative colitis: Randomised  
32 comparison of high-resolution endoscopy and autofluorescence imaging for neoplasia detection; and  
33 evaluation of narrow-band imaging for classification of lesions. *Gut* 57[8], 1083-1089. 2008. EXC - To  
34 be used for RQ2
- 35 Vemulapalli, R. and Lance, P. Cancer surveillance in ulcerative colitis: More of the same or progress?  
36 *Gastroenterology* 107[4], 1196-1199. 1994. EXC - Narrative review: ref checked
- 37 Wallace, M. B. Improving colorectal adenoma detection: technology or technique?. [Review] [14 refs].  
38 20070517. *Gastroenterology* 132[4], 1221-1223. 2007. MEDLINE. EXC - Discussing clinical  
39 techniques of surveillance
- 40 Wayne, J. D. and Braunfeld, S. Surveillance intervals after colonoscopic polypectomy. 19820722.  
41 *Endoscopy* 14[3], 79-81. 1982. MEDLINE. EXC - Risk of missing an adenoma
- 42 Wayne, J. It ain't over 'til it's over: retrieval of polyps after colonoscopic polypectomy. *Gastrointestinal*  
43 *Endoscopy* 62[2], 257-259. 2005. EXC - Discussion paper on histological study of resected polyps



- 1 Weller, D. A. and Schutz, S. M. The Norwegian guidelines for surveillance after polypectomy: 10-year  
2 intervals. 19980105. *Gastrointestinal Endoscopy* 46[5], 476-477. 1997. MEDLINE. EXC - Norwegian  
3 guidelines on surveillance post polypectomy
- 4 Whelan, G. Ulcerative colitis--what is the risk of developing colorectal cancer?. [Review] [43 refs].  
5 19910624. *Australian & New Zealand Journal of Medicine* 21[1], 71-77. 1991. MEDLINE. EXC - risk of  
6 developing colorectal cancer [Review] [43 refs]
- 7 Wilkins, T., LeClair, B., Smolkin, M., Davies, K., Thomas, A., Taylor, M. L., and Strayer, S. Screening  
8 colonoscopies by primary care physicians: a meta-analysis.[erratum appears in *Ann Fam Med*. 2009  
9 Mar-Apr;7(2):181]. [Review] [38 refs]. 20090519. *Annals of Family Medicine* 7[1], 56-62. 2009.  
10 MEDLINE. EXC - Safety and effectiveness of colonoscopies performed by primary care physicians
- 11 Williams, C. B. and Bedenne, L. Management of colorectal polyps: is all the effort worthwhile?.  
12 [Review] [160 refs]. 19911010. *Journal of Gastroenterology & Hepatology* 5, Suppl-65. 1990.  
13 MEDLINE. EXC - Management of colorectal polyps [Review] [160 refs]
- 14 Williams, C. B. Polyp follow-up: how, who for and how often? 19851119. *British Journal of Surgery* 72,  
15 Suppl-6. 1985. MEDLINE. EXC - Pilot study
- 16 Winawer, S., Fletcher, R., Rex, D., Bond, J., Burt, R., Ferrucci, J., Ganiats, T., Levin, T., Woolf, S.,  
17 Johnson, D., Kirk, L., Litin, S., and Simmang, C. Colorectal cancer screening and surveillance:  
18 Clinical guidelines and rationale - Update based on new evidence. *Gastroenterology* 124[2], 544-560.  
19 2003. EXC - CRC screening and surveillance: Update based on new evidence
- 20 Winawer, S. J. Appropriate intervals for surveillance. 19990407. *Gastrointestinal Endoscopy* 49[3:Pt  
21 2], t-6. 1999. MEDLINE. EXC - RQ3
- 22 Winawer, S. J., Schottenfeld, D., and Flehinger, B. J. Colorectal cancer screening. *Journal of the*  
23 *National Cancer Institute* 83[4], 243-253. 1991. EXC - Narrative review and guideline for colorectal  
24 cancer screening. References checked
- 25 Winawer, S. J., Schottenfeld, D., and Flehinger, B. J. Colorectal cancer screening.[see comment].  
26 [Review] [130 refs]. 19910320. *Journal of the National Cancer Institute* 83[4], 243-253. 20-2-1991.  
27 MEDLINE. EXC- Narrative review - references checked
- 28 Winawer, S. J., Fletcher, R. H., Miller, L., Godlee, F., Stolar, M. H., Mulrow, C. D., Woolf, S. H., Glick,  
29 S. N., Ganiats, T. G., Bond, J. H., Rosen, L., Zapka, J. G., Olsen, S. J., Giardiello, F. M., Sisk, J. E.,  
30 Van, Antwerp R., Brown-Davis, C., Marciniak, D. A., and Mayer, R. J. Colorectal cancer screening:  
31 Clinical guidelines and rationale. *Gastroenterology* 112[2], 594-642. 1997. EXC - Clinical guidelines  
32 and rationale for CRC
- 33 Winawer, S. J., Zauber, A. G., Fletcher, R. H., Stillman, J. S., O'Brien, M. J., Levin, B., Smith, R. A.,  
34 Lieberman, D. A., Burt, R. W., Levin, T. R., Bond, J. H., Brooks, D., Byers, T., Hyman, N., Kirk, L.,  
35 Thorson, A., Simmang, C., Johnson, D., Rex, D. K., US Multi-Society Task Force on Colorectal  
36 Cancer, and American Cancer Society. Guidelines for colonoscopy surveillance after polypectomy: a  
37 consensus update by the US Multi-Society Task Force on Colorectal Cancer and the American  
38 Cancer Society. [Review] [83 refs]. 20060622. *Gastroenterology* 130[6], 1872-1885. 2006. MEDLINE.  
39 EXC - American guidelines based on literature review for post polypectomy surveillance. - references  
40 checked
- 41 Winawer, S. J. New post-polypectomy surveillance guidelines. *Practical Gastroenterology* 31[8], 30-  
42 42. 2007. EXC - post-polypectomy surveillance guidelines
- 43 Winawer, S. J., St John, D. J., Bond, J. H., Rozen, P., Burt, R. W., Waye, J. D., Kronborg, O., O'Brien,  
44 M. J., Bishop, D. T., and Kurtz, R. C. Prevention of colorectal cancer: guidelines based on new data.  
45 WHO Collaborating Center for the Prevention of Colorectal Cancer. 19950511. *Bulletin of the World*  
46 *Health Organization* 73[1], 7-10. 1995. MEDLINE. EXC - WHO guidelines based on recent literature -  
47 references checked

- 1 Winawer, S. J., Zauber, A. G., O'Brien, M. J., May, Nah Ho, Gottlieb, L., Sternberg, S. S., Waye, J. D.,  
2 Bond, J., Schapiro, M., Stewart, E. T., Panish, J., Ackroyd, F., Kurtz, R. C., Shike, M., Lightdale, C. J.,  
3 Gerdes, H., Hornsby-Lewis, L., Edelman, M., and Fleisher, M. Randomized comparison of  
4 surveillance intervals after colonoscopic removal of newly diagnosed adenomatous polyps. New  
5 England Journal of Medicine 328[13], 901-906. 1993. EXC - To be used for RQ3
- 6 Winawer, S. J. Screening of colorectal cancer. Surgical Oncology Clinics of North America 14[4], 699-  
7 722. 2005. EXC- Narrative review - references checked
- 8 Woolfson, I. K., Eckholdt, G. J., Wetzel, C. R., Gathright, Jr, Ray, J. E., Hicks, T. C., Timmcke, A. E.,  
9 and Ferrari, B. T. Usefulness of performing colonoscopy one year after endoscopic polypectomy.  
10 Diseases of the Colon and Rectum 33[5], 389-393. 1990. EXC - performing colonoscopy one year  
11 after endoscopic polypectomy
- 12 Yashiro, K., Nagasako, K., Sato, S., Suzuki, S., and Obata, H. Follow-up after polypectomy of  
13 colorectal adenomas. The importance of total colonoscopy. 19890927. Surgical Endoscopy 3[2], 87-  
14 91. 1989. MEDLINE. EXC - For RQ3
- 15 Young, G. P. Post-polypectomy surveillance - Who and how. Practical Gastroenterology 31[7], 19-25.  
16 2007. EXC - Review article: Ref checked
- 17 Zauber, A. G. and Winawer, S. J. Initial management and follow-up surveillance of patients with  
18 colorectal adenomas. Gastroenterology Clinics of North America 26[1], 85-101. 1997. EXC - Narrative  
19 review: ref checked
- 20 Zauber, A. G. Quality control for flexible sigmoidoscopy: which polyps count?[comment]. [Review] [37  
21 refs]. 20040623. Gastroenterology 126[5], 1474-1477. 2004. MEDLINE. EXC - Review: ref checked
- 22 Ziebert, J. J. Colorectal cancer screening: the old and the new.[see comment]. [Review] [15 refs].  
23 20010329. Texas Medicine 97[2], 46-48. 2001. MEDLINE. EXC - a symposium on what pry care  
24 needs to know

## 25 6.2 **Review question 2A:**

26 Which colonoscopic surveillance technique for prevention and/or early  
27 detection of colorectal cancer in adults with IBD or polyps is more  
28 clinically effective compared with other methods of surveillance (flexible  
29 sigmoidoscopy, double-contrast barium enema, computed tomographic  
30 colonography, tri-modal imaging [high-resolution white light endoscopy,  
31 narrow-band imaging and auto-fluorescence imaging])?

### 32 6.2.1 **Eligibility criteria**

#### 33 **Inclusion criteria**

- 34 • Population
- 35 – Adults (18 years and older) with IBD (defined as ulcerative colitis or Crohn's  
36 disease involving the large bowel).
- 37 – Adults with polyps (including adenomas) in the colon or rectum.
- 38 • Intervention

- 1 – Other methods of surveillance (flexible sigmoidoscopy, double-contrast barium  
2 enema, computed tomographic colonography, tri-modal imaging, high-  
3 resolution white light endoscopy, narrow-band imaging and auto-fluorescence  
4 imaging)
- 5 • Comparators
  - 6 – Conventional colonoscopy
  - 7 • Study Design
  - 8 – Systematic review, RCTs, controlled back to back clinical trials
- 9 **Exclusion criteria**
- 10 • Population
  - 11 – Children (younger than 18 years).
  - 12 – Adults with newly diagnosed or relapsed adenocarcinoma of the colon or  
13 rectum.
  - 14 – Adults with polyps that have previously been treated for colorectal cancer.
  - 15 – Adults with a genetic familial history of colorectal cancer: hereditary non-  
16 polyposis colorectal cancer.
  - 17 – Adults with a familial history of polyposis syndromes: familial adenomatous  
18 polyposis.
  - 19 • Intervention
  - 20 – Interventions other than those listed above.
  - 21 • Comparators
  - 22 – Comparators other than conventional colonoscopy.
  - 23 • Study Design
  - 24 – Systematic review, RCTs, controlled back-to-back clinical trials.

## 25 **6.2.2 Evidence review results**

- 26 • Initial 14,701 hits including duplicates
- 27 • Total of 9544 unique articles
- 28 • Excluded on the basis of title and abstract: 9436
- 29 • Articles ordered full text: 108

30

1 Articles selected for review based on inclusion and exclusion were 5 studies, 1  
 2 primary study for people with IBD and 4 (2 primary studies, 2 systematic reviews) for  
 3 people with adenomatous polyps.

#### 4 **6.2.3 Review flow chart**

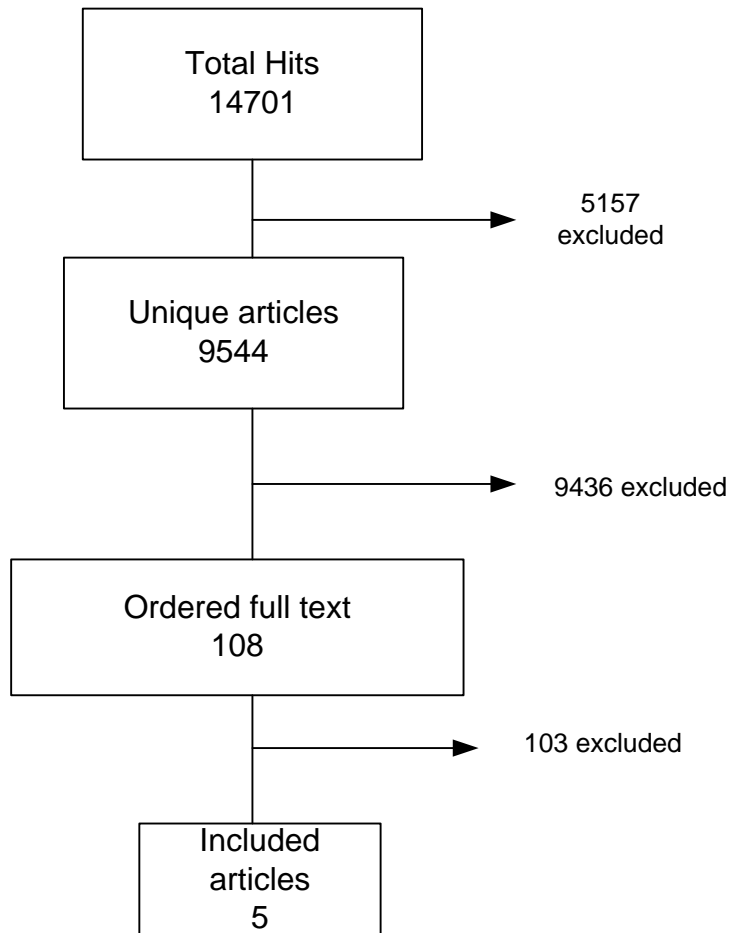

5

#### 6 **6.2.4 Included studies for people with IBD**

7 Dekker E, Van den Broek FJC, Reitsma JB, Hardwick JC, Offerhaus GJ, van Deventer SJ et al.  
 8 (2007) Narrow-band imaging compared with conventional colonoscopy for the detection of dysplasia  
 9 in patients with longstanding ulcerative colitis. *Endoscopy*: 39(3):216–221.

#### 10 **6.2.5 Included studies for people with adenomatous polyps**

11 Mulhall BP, Veerappan GR, Jackson JL (2005) Meta-analysis: Computed tomographic colonography.  
 12 *Annals of Internal Medicine*: 142(8):635–650.

13 Rex DK, Mark D, Clarke B, Lappas JC, Lehman GA (1995) Flexible sigmoidoscopy plus air-contrast  
 14 barium enema versus colonoscopy for evaluation of symptomatic patients without evidence of  
 15 bleeding. *Gastrointestinal Endoscopy*: 42(2):132–138.

16 Van den Broek FJ, Reitsma JB, Curvers WL, Fockens P, Dekker E (2009). Systematic review of  
 17 narrow-band imaging for the detection and differentiation of neoplastic and non-neoplastic lesions in  
 18 the colon. *Gastrointestinal Endoscopy*: 69(1):124–135.

1 Winawer SJ, Stewart ET, Zauber AG, Bond JH, Ansel H, Waye JD et al.(2000) A comparison of  
 2 colonoscopy and double-contrast barium enema for surveillance after polypectomy. New England  
 3 Journal of Medicine: 342(24):1766–1772.

#### 4 **6.2.6 Excluded studies**

5 Halligan, S., Lilford, R. J., Wardle, J., Morton, D., Rogers, P., Wooldrage, K., Edwards, R., Kanani, R.,  
 6 Shah, U., and Atkin, W. Design of a multicentre randomized trial to evaluate CT colonography versus  
 7 colonoscopy or barium enema for diagnosis of colonic cancer in older symptomatic patients: The  
 8 SIGGAR study. *Trials* [Electronic Resource] 8, 32. 2007. In-Data-Review. excluded: trial still on going  
 9 as of when papaer was ordered

10 van den Broek, F. J. C., Fockens, P., Van, Eeden S., Kara, M. A., Hardwick, J. C. H., Reitsma, J. B.,  
 11 and Dekker, E. Clinical Evaluation of Endoscopic Trimodal Imaging for the Detection and  
 12 Differentiation of Colonic Polyps. *Clinical Gastroenterology and Hepatology* 7[3], 288-295. 2009.  
 13 excluded: not looking at the clinical question

14 Pickhardt, P. J. Screening: CT colonography: time for clinical implementation. 20090713. *Nature*  
 15 *Reviews Clinical Oncology* 6[4], 187-188. 2009. MEDLINE. EXC - Update on the ACRIN CTC trial -  
 16 reference checked

17 Roberts-Thomson, I. C., Tucker, G. R., Hewett, P. J., Cheung, P., Sebben, R. A., Khoo, E. E., Marker,  
 18 J. D., and Clapton, W. K. Single-center study comparing computed tomography colonography with  
 19 conventional colonoscopy. 20080508. *World Journal of Gastroenterology* 14[3], 469-473. 21-1-2008.  
 20 MEDLINE. excluded: used pooled systematic review and meta-analysis from Mulhall et al

21 Tischendorf, J. J., Wasmuth, H. E., Koch, A., Hecker, H., Trautwein, C., and Winograd, R. Value of  
 22 magnifying chromoendoscopy and narrow band imaging (NBI) in classifying colorectal polyps: a  
 23 prospective controlled study. 20080128. *Endoscopy* 39[12], 1092-1096. 2007. MEDLINE. excluded:  
 24 not looking at the review question for conventional colonoscopy versus FSIG, DCBE, NBI and CTC

25 Heresbach, D., Ponchon, T., and Healthcare Committee of the Societe Francaise d'Endoscopie  
 26 Digestive. CT colonoscopy in 2007: the next standard for colorectal cancer screening in average-risk  
 27 subjects?[comment]. 20070621. *Endoscopy* 39[6], 542-544. 2007. MEDLINE. EXC - Not looking at  
 28 the review question

29 Chiu, H. M., Chang, C. Y., Chen, C. C., Lee, Y. C., Wu, M. S., Lin, J. T., Shun, C. T., and Wang, H. P.  
 30 A prospective comparative study of narrow-band imaging, chromoendoscopy, and conventional  
 31 colonoscopy in the diagnosis of colorectal neoplasia. 20070404. *Gut* 56[3], 373-379. 2007. MEDLINE.  
 32 EXC - not looking at the review question for conventional colonoscopy versus FSIG, DCBE, NBI and  
 33 CTC

34 Su, M. Y., Hsu, C. M., Ho, Y. P., Chen, P. C., Lin, C. J., and Chiu, C. T. Comparative study of  
 35 conventional colonoscopy, chromoendoscopy, and narrow-band imaging systems in differential  
 36 diagnosis of neoplastic and nonneoplastic colonic polyps.[see comment]. 20070208. *American*  
 37 *Journal of Gastroenterology* 101[12], 2711-2716. 2006. MEDLINE. EXC - not looking at the review  
 38 question for conventional colonoscopy versus FSIG, DCBE, NBI and CTC

39 Selcuk, D., Demirel, K., Ozer, H., Baca, B., Hatemi, I., Mihmanli, I., Korman, U., and Ogut, G.  
 40 Comparison of virtual colonoscopy with conventional colonoscopy in detection of colorectal polyps.  
 41 20070605. *Turkish Journal of Gastroenterology* 17[4], 288-293. 2006. MEDLINE. excluded: used  
 42 pooled systematic review and meta-analysis from Mulhall et al

43 Reuterskiold, M. H., Lasso, A., Svensson, E., Kilander, A., Stotzer, P. O., and Hellstrom, M.  
 44 Diagnostic performance of computed tomography colonography in symptomatic patients and in  
 45 patients with increased risk for colorectal disease.[see comment]. 20070126. *Acta Radiologica* 47[9],  
 46 888-898. 2006. MEDLINE. excluded: discussion on diagnostic performance of CTC

- 1 Duff, S. E., Murray, D., Rate, A. J., Richards, D. M., and Kumar, N. A. Computed tomographic  
2 colonography (CTC) performance: one-year clinical follow-up.[see comment]. 20061204. Clinical  
3 Radiology 61[11], 932-936. 2006. MEDLINE. excluded - Case series for CTC
- 4 Laghi, A. Virtual colonoscopy: clinical application. [Review] [20 refs]. 20060317. European Radiology  
5 15, Suppl-41. 2005. MEDLINE. excluded - Review on Virtual colonoscopy (CTC)
- 6 Heiken, J. P., Peterson, C. M., and Menias, C. O. Virtual colonoscopy for colorectal cancer screening:  
7 current status. [Review] [59 refs]. 20060320. Cancer Imaging 5, Spec-9. 2005. MEDLINE. excluded -  
8 Review on CTC screening
- 9 Abdel Razek, A. A., Abu Zeid, M. M., Bilal, M., and Abdel Wahab, N. M. Virtual CT colonoscopy  
10 versus conventional colonoscopy: a prospective study. 20060203. Hepato-Gastroenterology 52[66],  
11 1698-1702. 2005. MEDLINE. excluded - People included children aged 10yrs
- 12 Weissfeld, J. L., Schoen, R. E., Pinsky, P. F., Bresalier, R. S., Church, T., Yurgalevitch, S., Austin, J.  
13 H., Prorok, P. C., Gohagan, J. K., and PLCO Project Team. Flexible sigmoidoscopy in the PLCO  
14 cancer screening trial: results from the baseline screening examination of a randomized trial.  
15 20050708. Journal of the National Cancer Institute 97[13], 989-997. 6-7-2005. MEDLINE. excluded -  
16 No comparative arm
- 17 Virtual colonoscopy. 20050310. Medical Letter on Drugs & Therapeutics 47[1202], 15-16. 14-2-2005.  
18 MEDLINE. excluded - Discussion on CTC. No comparative arm
- 19 Halligan, S., Altman, D. G., Taylor, S. A., Mallett, S., Deeks, J. J., Bartram, C. I., and Atkin, W. CT  
20 colonography in the detection of colorectal polyps and cancer: Systematic review meta-analysis, and  
21 proposed minimum data set for study level reporting. Radiology 237[3], 893-904. 2005. excluded:  
22 review on diagnostic efficacy of CTC
- 23 Kochman, M. L. and Levin, B. Expert commentary--virtual colonoscopy: utility as a screening test for  
24 colorectal cancer? 20060518. Medgenmed [Computer File]: Medscape General Medicine 6[1], 21.  
25 2004. MEDLINE. excluded: discussion on virtual colonoscopy
- 26 Hoppe, H., Quattropani, C., Spreng, A., Mattich, J., Netzer, P., and Dinkel, H. P. Virtual colon  
27 dissection with CT colonography compared with axial interpretation and conventional colonoscopy:  
28 preliminary results. 20040629. AJR American[5], 1151-1158. 2004. MEDLINE. excluded - Comparing  
29 an older existing CTC tech. 2 a new one
- 30 Heuschmid, M., Luz, O., Schaefer, J. F., Kopp, A. F., Claussen, C. D., and Seemann, M. D.  
31 Computed tomographic colonography (CTC): Possibilities and limitations of clinical application in  
32 colorectal polyps and cancer. [Review] [51 refs]. 20041106. Technology in Cancer Research &  
33 Treatment 3[2], 201-207. 2004. MEDLINE. excluded - Discussion paper on computed tomographic  
34 colonography
- 35 Macari, M., Bini, E. J., Jacobs, S. L., Naik, S., Lui, Y. W., Milano, A., Rajapaksa, R., Megibow, A. J.,  
36 and Babb, J. Colorectal polyps and cancers in asymptomatic average-risk patients: evaluation with  
37 CT colonography. 20040326. Radiology 230[3], 629-636. 2004. MEDLINE. excluded - Diagnostic  
38 evaluation of CTC
- 39 Bretthauer, M., Gondal, G., Larsen, K., Carlsen, E., Eide, T. J., Grotmol, T., Skovlund, E., Tveit, K. M.,  
40 Vatn, M. H., and Hoff, G. Design, organization and management of a controlled population screening  
41 study for detection of colorectal neoplasia: attendance rates in the NORCCAP study (Norwegian  
42 Colorectal Cancer Prevention). 20021206. Scandinavian Journal of Gastroenterology 37[5], 568-573.  
43 2002. MEDLINE. excluded - technique included faecal occult blood test
- 44 Spinzi, G., Belloni, G., Martegani, A., Sangiovanni, A., Del Favero C., and Minoli, G. Computed  
45 tomographic colonography and conventional colonoscopy for colon diseases: a prospective, blinded  
46 study. 20010329. American Journal of Gastroenterology 96[2], 394-400. 2001. MEDLINE. excluded:  
47 used pooled systematic review and meta analysis result from Mulhall et al

- 1 Nelson, D. B. Colonoscopy versus double-contrast barium enema. 20001207. *Gastroenterology*  
2 119[5], 1402-1403. 2000. MEDLINE. excluded: references checked
- 3 Stern, M. A., Fendrick, A. M., McDonnell, W. M., Gunaratnam, N., Moseley, R., and Chey, W. D. A  
4 randomized, controlled trial to assess a novel colorectal cancer screening strategy: the conversion  
5 strategy--a comparison of sequential sigmoidoscopy and colonoscopy with immediate conversion  
6 from sigmoidoscopy to colonoscopy in patients with an abnormal screening sigmoidoscopy.  
7 20000830. *American Journal of Gastroenterology* 95[8], 2074-2079. 2000. MEDLINE. excluded:  
8 discussion on converting people from sigmoidoscopy to colonoscopy
- 9 Pappalardo, G., Poletini, E., Frattaroli, F. M., Casciani, E., D'Orta, C., D'Amato, M., and Gualdi, G. F.  
10 Magnetic resonance colonography versus conventional colonoscopy for the detection of colonic  
11 endoluminal lesions. 20000822. *Gastroenterology* 119[2], 300-304. 2000. MEDLINE. EXC - Magnetic  
12 resonance colonography versus conv. colonoscopy
- 13 Andreoni, B., Crosta, C., Lotti, M., Carloni, M., Marzona, L., Biffi, R., Luca, F., Pozzi, S., Cenciarelli,  
14 S., and Senore, C. Flexible sigmoidoscopy as a colorectal cancer screening test in the general  
15 population: recruitment phase results of a randomized controlled trial in Lombardia, Italy. 20000919.  
16 *Chirurgia Italiana* 52[3], 257-262. 2000. MEDLINE. excluded: discussion on flexible sigmoidoscopy
- 17 Rex, D. K., Vining, D., and Kopecky, K. K. An initial experience with screening for colon polyps using  
18 spiral CT with and without CT colonography (virtual colonoscopy)[see comment]. 19991007.  
19 *Gastrointestinal Endoscopy* 50[3], 309-313. 1999. MEDLINE. excluded: spiral CT versus CTC -  
20 comment
- 21 Thiis-Evensen, E., Hoff, G. S., Sauar, J., Majak, B. M., and Vatn, M. H. Flexible sigmoidoscopy or  
22 colonoscopy as a screening modality for colorectal adenomas in older age groups? Findings in a  
23 cohort of the normal population aged 63-72 years. 20000119. *Gut* 45[6], 834-839. 1999. MEDLINE.  
24 excluded: indirect comparison made
- 25 Elwood, J. M., Ali, G., Schlup, M. M., McNoe, B., Barbezat, G. O., North, F., Sutton, K., Parry, B., and  
26 Chadwick, V. S. Flexible sigmoidoscopy or colonoscopy for colorectal screening: a randomized trial of  
27 performance and acceptability. 19951121. *Cancer Detection & Prevention* 19[4], 337-347. 1995.  
28 MEDLINE. excluded: not addressing the review question
- 29 Veerappan, G. R. and Cash, B. D. Should computed tomographic colonography replace optical  
30 colonoscopy in screening for colorectal cancer? *Polskie Archiwum Medycyny Wewnetrznej* 119[4],  
31 236-241. 2009. excluded: computed tomographic colonography versus optical colonoscopy
- 32 Kim, Y. S., Kim, N., Kim, S. H., Park, M. J., Lim, S. H., Yim, J. Y., Cho, K. R., Kim, S. S., Kim, D. H.,  
33 Eun, H. W., Cho, K. S., Kim, J. H., Choi, B. I., Jung, H. C., Song, I. S., Shin, C. S., Cho, S.-H., and  
34 Oh, B.-H. The efficacy of intravenous contrast-enhanced 16-row multidetector CT colonography for  
35 detecting patients with colorectal polyps in an asymptomatic population in Korea. *Journal of Clinical*  
36 *Gastroenterology* 42[7], 791-798. 2008. excluded - Study in average risk population - excluded polyps  
37 and IBD
- 38 White, T. J., Avery, G. R., Kennan, N., Syed, A. M., Hartley, J. E., and Monson, J. R. T. Virtual  
39 colonoscopy vs conventional colonoscopy in patients at high risk of colorectal cancer - A prospective  
40 trial of 150 patients. *Colorectal Disease* 11[2], 138-145. 2009. EXC - CTC versus conv. colonoscopy
- 41 Fichera, A. A prospective randomized study on narrow band imaging versus conventional  
42 colonoscopy for adenoma detection: Does narrow band imaging induce a learning effect?  
43 Commentary. *Diseases of the Colon and Rectum* 51[6], 993-994. 2008. excluded: not looking at the  
44 review question
- 45 Inoue, T., Murano, M., Murano, N., Kuramoto, T., Kawakami, K., Abe, Y., Morita, E., Toshina, K.,  
46 Hoshiro, H., Egashira, Y., Umegaki, E., and Higuchi, K. Comparative study of conventional  
47 colonoscopy and pan-colonic narrow-band imaging system in the detection of neoplastic colonic

- 1 polyps: A randomized, controlled trial. *Journal of Gastroenterology* 43[1], 45-50. 2008. excluded -  
2 used pooled result from systematic review
- 3 Adler, A., Pohl, H., Papanikolaou, I. S., Abou-Rebyeh, H., Schachschal, G., Veltzke-Schlieker, W.,  
4 Khalifa, A. C., Setka, E., Koch, M., Wiedenmann, B., and Rosch, T. A prospective randomised study  
5 on narrow-band imaging versus conventional colonoscopy for adenoma detection: Does narrow-band  
6 imaging induce a learning effect? *Gut* 57[1], 59-64. 2008. excluded: used pooled result from  
7 systematic review
- 8 Brenner, H., Chang-Claude, J., Seiler, C. M., Sturmer, T., and Hoffmeister, M. Potential for colorectal  
9 cancer prevention of sigmoidoscopy versus colonoscopy: Population-based case control study.  
10 *Cancer Epidemiology Biomarkers and Prevention* 16[3], 494-499. 2007. excluded: patents diagnosed  
11 of primary cancer
- 12 Rosman, A. S. and Korsten, M. A. Meta-analysis Comparing CT Colonography, Air Contrast Barium  
13 Enema, and Colonoscopy. *American Journal of Medicine* 120[3], 203-210. 2007. Excluded: study did  
14 not address review question
- 15 Ochsenkuhn, T., Tillack, C., Stepp, H., Dlebold, J., Ott, S. J., Baumgartner, R., Brand, S., Goke, B.,  
16 and Sackmann, M. Low frequency of colorectal dysplasia patients with long-standing inflammatory  
17 bowel disease colitis: Detection by fluorescence endoscopy. *Endoscopy* 38[5], 477-482. 2006.  
18 EXcluded - Detecting dysplastic lesion with fluorescence endoscopy
- 19 Summers, R. M., Yao, J., Pickhardt, P. J., Franaszek, M., Bitter, I., Brickman, D., Krishna, V., and  
20 Choi, J. R. Computed tomographic virtual colonoscopy computer-aided polyp detection in a screening  
21 population. *Gastroenterology* 129[6], 1832-1844. 2005. Excluded - CTC versus virtual TC
- 22 Sharma, V. K. and Nguyen, C. C. Colonoscopy detected colon polyps better than air contrast barium  
23 enema or computed tomographic colonography: Commentary. *Evidence-Based Medicine* 10[4], 124.  
24 2005. excluded: narative review
- 25 Atkin, W. Pro screening: Lessons from the UK sigmoidoscopy trial. *Acta Gastro-Enterologica Belgica*  
26 68[2], 247. 2005. EXcluded: discussion on UK sigmoidoscopy trial
- 27 Pickhardt, P. J., Choi, J. R., Hwang, I., and Pineau, B. C. Screening computed tomographic  
28 colonography in asymptomatic adults: As good as colonoscopy? *Evidence-Based Gastroenterology*  
29 5[3], 82-83. 2004. excluded: discussion CTC
- 30 Munikrishnan, V., Gillams, A. R., Lees, W. R., Vaizey, C. J., and Boulos, P. B. Prospective study  
31 comparing multislice CT colonography with colonoscopy in the detection of colorectal cancer and  
32 polyps. *Diseases of the Colon and Rectum* 46[10], 1384-1390. 2003. excluded: used pooled meta-  
33 analysis and systematic review
- 34 Pedersen, B. G., Christiansen, T. E. M., Bjerregaard, N. C., Ljungmann, K., and Laurberg, S.  
35 Colonoscopy and multidetector-array computed-tomographic colonography: Detection rates and  
36 feasibility. *Endoscopy* 35[9], 736-742. 2003. Excluded: discussion on detection rates and feasibility
- 37 Laghi, A., Iannaccone, R., Carbone, I., Catalano, C., Panebianco, V., Di, Giulio E., Schillaci, A., and  
38 Passariello, R. Computed tomographic colonography (virtual colonoscopy): Blinded prospective  
39 comparison with conventional colonoscopy for the detection of colorectal neoplasia. *Endoscopy* 34[6],  
40 441-446. 2002. excluded: used pooled meta-analysis and systematic review
- 41 Pineau, B. C., Paskett, E. D., Chen, G. J., Durkalski, V. L., Espeland, M. A., and Vining, D. J.  
42 Validation of virtual colonoscopy in the detection of colorectal polyps and masses: Rationale for  
43 proper study design. *International Journal of Gastrointestinal Cancer* 30[3], 133-140. 2001. excluded:  
44 discussion on virtual colonoscopy
- 45 Lund, J. N., Scholefield, J. H., Grainge, M. J., Smith, S. J., Mangham, C., Armitage, N. C., Robinson,  
46 M. H., and Logan, R. F. A. Risks, costs, and compliance limit colorectal adenoma surveillance:



- 1 Lessons from a randomised trial. *Gut* 49[1], 91-96. 2002. excluded: discussion on Risks, costs, and  
2 compliance limit colorectal adenoma surveillance
- 3 Bolin, T. D., Lapsley, H. M., and Korman, M. G. Screening for colorectal cancer: What is the most  
4 cost-effective approach? *Medical Journal of Australia* 174[6], 298-301. 2001. excluded: narative  
5 review
- 6 Yee, J., Akerkar, G. A., Hung, R. K., Steinauer-Gebauer, A. M., Wall, S. D., and McQuaid, K. R.  
7 Colorectal neoplasia: Performance characteristics of CT colonography for detection in 300 patients.  
8 *Radiology* 219[3], 685-692. 2001. excluded: Performance characteristics of CT colonography
- 9 Bampton, P. A. and Young, G. P. Screening for colorectal cancer: Use of colonoscopy or barium  
10 enema. *Seminars in Colon and Rectal Surgery* 11[1], 9-15. 2000. excluded: not addressing review  
11 question
- 12 Robinson, M. H. E. Should we be screening for colorectal cancer? *British Medical Bulletin* 54[4], 807-  
13 821. 1998. excluded: discussion on screening
- 14 Atkin, W. S., Hart, A., Edwards, R., McIntyre, P., Aubrey, R., Wardle, J., Sutton, S., Cuzick, J., and  
15 Northover, J. M. A. Uptake, yield of neoplasia, and adverse effects of flexible sigmoidoscopy  
16 screening. *Gut* 42[4], 560-565. 1998. excluded: adverse effects of flexible sigmoidoscopy screening
- 17 Dijkstra, J., Reeders, J. W. A. J., and Tytgat, G. N. J. Idiopathic inflammatory bowel disease:  
18 Endoscopic-radiologic correlation. *Radiology* 197[2], 369-375. 1995. excluded: Idiopathic  
19 inflammatory bowel disease
- 20 Schrock, T. R. Colonoscopy versus barium enema in the diagnosis of colorectal cancers and polyps.  
21 *Primary Care - Clinics in Office Practice* 22[3], 513-538. 1995. Excluded: diagnosing colorectal cancer  
22 and polyps
- 23 Rex, D. K., Mark, D., Clarke, B., Lappas, J. C., and Lehman, G. A. Flexible sigmoidoscopy plus air-  
24 contrast barium enema versus colonoscopy for evaluation of symptomatic patients without evidence  
25 of bleeding. *Gastrointestinal Endoscopy* 42[2], 132-138. 1995. excluded: evaluating patients with  
26 evidence of bleeding
- 27 Rex, D. K. Third Eye Retroscope: rationale, efficacy, challenges. [Review] [24 refs]. 20090618.  
28 *Reviews in Gastroenterological Disorders* 9[1], 1-6. 2009. MEDLINE. excluded: narative review
- 29 Young, P. E., Gentry, A. B., and Cash, B. D. The utility of flexible sigmoidoscopy after a computerized  
30 tomographic colonography revealing only rectosigmoid lesions. 20080627. *Alimentary Pharmacology  
31 & Therapeutics* 27[6], 520-527. 15-3-2008. MEDLINE. excluded: FSIG after CTC
- 32 Badger, S. A., Gilliland, R., and Neilly, P. J. The effectiveness of flexible sigmoidoscopy as the  
33 primary method for investigating colorectal symptoms in low-risk patients. 20060728. *Surgical  
34 Endoscopy* 19[10], 1349-1352. 2005. MEDLINE. excluded: flexible sigmoidoscopy as the primary  
35 method for investigating colorectal symptoms
- 36 Hardacre, J. M., Ponsky, J. L., and Baker, M. E. Colonoscopy vs CT colonography to screen for  
37 colorectal neoplasia in average-risk patients. [Review] [79 refs]. 20060615. *Surgical Endoscopy* 19[3],  
38 448-456. 2005. MEDLINE. excluded: narrative review
- 39 van Gelder, R. E., Nio, C. Y., Florie, J., Bartelsman, J. F., Snel, P., De Jager, S. W., van Deventer, S.  
40 J., Lameris, J. S., Bossuyt, P. M., and Stoker, J. Computed tomographic colonography compared with  
41 colonoscopy in patients at increased risk for colorectal cancer. 20040928. *Gastroenterology* 127[1],  
42 41-48. 2004. MEDLINE. excluded: not addressing the clinical question
- 43 Mitchell, R. M., Byrne, M. F., and Baillie, J. Colonoscopy or barium enema for population colorectal  
44 cancer screening?. [Review] [41 refs]. 20030731. *Digestive & Liver Disease* 35[4], 207-211. 2003.  
45 MEDLINE. excluded: narrative review

- 1 Macari, M., Milano, A., Lavelle, M., Berman, P., and Megibow, A. J. Comparison of time-efficient CT  
2 colonography with two- and three-dimensional colonic evaluation for detecting colorectal polyps.  
3 20000621. AJR American[6], 1543-1549. 2000. MEDLINE. excluded: not looking at the review  
4 question
- 5 Wayne, J. D., Kahn, O., and Auerbach, M. E. Complications of colonoscopy and flexible  
6 sigmoidoscopy. [Review] [138 refs]. 19960814. Gastrointestinal Endoscopy Clinics of North America  
7 6[2], 343-377. 1996. MEDLINE. excluded: narrative review
- 8 Hough, D. M., Malone, D. E., Rawlinson, J., De Gara, C. J., Moote, D. J., Irvine, E. J., Somers, S.,  
9 and Stevenson, G. W. Colon cancer detection: an algorithm using endoscopy and barium enema.  
10 19940502. Clinical Radiology 49[3], 170-175. 1994. MEDLINE. excluded: not looking at the review  
11 question
- 12 Dodd, G. D. The role of the barium enema in the detection of colonic neoplasms. [Review] [40 refs].  
13 19920930. Cancer 70[5:Suppl], Suppl-5. 1-9-1992. MEDLINE. excluded: Narrative review
- 14 MacCarty, R. L. Colorectal cancer: the case for barium enema.[see comment]. [Review] [29 refs].  
15 19920413. Mayo Clinic Proceedings 67[3], 253-257. 1992. MEDLINE. excluded: narrative review
- 16 Rockey, D. C., Paulson, E., Niedzwiecki, D., Davis, W., Bosworth, H. B., Sanders, L., Yee, J.,  
17 Henderson, J., Hatten, P., Burdick, S., Sanyal, A., Rubin, D. T., Sterling, M., Akerkar, G., Bhutani, M.  
18 S., Binmoeller, K., Garvie, J., Bini, E. J., McQuaid, K., Foster, W. L., Thompson, W. M., Dachman, A.,  
19 and Halvorsen, R. Analysis of air contrast barium enema, computed tomographic colonography, and  
20 colonoscopy: Prospective comparison. Lancet 365[9456], 305-311. 2005. excluded: discussion on  
21 result analysis
- 22 Bhutani, M. S. and Pasricha, P. J. Review: computed tomographic colonography has high specificity  
23 but low-to-moderate sensitivity for detecting colorectal polyps. ACP Journal Club 143[3], 78. 2005.  
24 excluded: narrative review
- 25 Ransohoff, D. F. Computed tomographic colonography without cathartic preparation performed well in  
26 detecting colorectal polyps. ACP Journal Club 142[2], 49. 2005. excluded: not looking at the review  
27 question
- 28 Mosby, J. and Nelson, D. Consultations & comments. Proper follow-up for hyperplastic polyps on flex  
29 sig. Consultant 45[2], 152. 2005. excluded: follow-up for hyperplastic polyps on flex sig - comments
- 30 Ferrucci, J., Rockey, D. C., Paulson, E., Rubin, D. T., Halvorsen, R., Thompson, W. M., Dachman, A.,  
31 and Niedzwiecki, D. CT colonography for detection of colon polyps and cancer... Rockey DC, Paulsen  
32 E, Niedzwiecki D et al. Analysis of air contrast barium enema, computed tomographic colonography  
33 [sic], and colonoscopy: procedure comparison. Lancet 2005; 365:305-11. Lancet 365[9469], 1464-  
34 1466. 23-4-2005. excluded: study on CTC alone
- 35 Chambers, C. V. Clinical clips. CT Virtual colonoscopy is an accurate screening tool. Patient Care for  
36 the Nurse Practitioner , -2p. 2004. excluded: CT virtual colonoscopy alone
- 37 Gallo, T. M., Galatola, G., Fracchia, M., Defazio, G., De Bei, F., Pera, A., and Regge, D. Computed  
38 tomography colonography in routine clinical practice. European Journal of Gastroenterology &  
39 Hepatology 15[12], 1323-1331. 2003. excluded: not looking at the review question
- 40 Orellana, C. New study supports use of virtual colonoscopy. Lancet Oncology 5[1], 6. 2004. excluded:  
41 discussion on virtual colonoscopy
- 42 Friedlich, M. S., Guindi, M., and Stern, H. S. The management of dysplasia associated with ulcerative  
43 colitis: colectomy versus continued surveillance. Canadian Journal of Surgery 47[3], 212-214. 2004.  
44 excluded: management of dysplasia associated with ulcerative colitis

- 1 Fletcher, R. H. Virtual colonoscopy detected colorectal polyps in asymptomatic patients with average  
2 risk for colorectal neoplasia. *ACP Journal Club* 141[1], 22-23. 2004. excluded: discussion on virtual  
3 colonoscopy
- 4 Barry, H. How common are adenomas on initial screening sigmoidoscopies? *Evidence-Based  
5 Practice* 6[3], 11-2, 2p. 2003. EXC - Narrative review
- 6 Screening with colonoscopy or a sigmoidoscopy. *HealthFacts* 28[3], 4. 2003. excluded: review
- 7 Maltz, C. Ulcerative colitis. *Emergency Medicine (00136654)* 34[6], 43. 2002. excluded: discussion on  
8 ulcerative colitis
- 9 Clayton, J. Virtual colonoscopy approaches parity with conventional procedure. *News Review  
10 (09637974)* [151], 2. 2003. excluded: narrative review
- 11 Colonoscopy or barium enema for surveillance? *Emergency Medicine (00136654)* 33[4], 70. 2001.  
12 excluded: narrative review
- 13 Ebell, M. Does colonoscopy detect more colorectal cancers and high-grade adenomas than flexible  
14 sigmoidoscopy? *Evidence-Based Practice* 3[10], -3, 2p. 2000. excluded: review
- 15 Ebell, M. Which is better at detecting polyps and adenomas in patients with a history of polyps:  
16 colonoscopy or double-contrast barium enema (DCBE)? *Evidence-Based Practice* 3[9], 11-2, 2p.  
17 2000. excluded: narrative review
- 18 Fletcher, R. H. Virtual colonoscopy was sensitive and specific for detecting colorectal polyps and  
19 cancer... commentary on Fenlon HM, Nunes DP, Schroy PC 3d, et al. A comparison of virtual and  
20 conventional colonoscopy for the detection of colorectal polyps. *N ENLG J MED* 1999 Nov  
21 11;341:1496-503. *ACP Journal Club* 132[3], 110. 2000. excluded: narrative review
- 22 Christie, J. P., Felmar, E., and Lehman, G. A. Flexible sigmoidoscopy screening. *Patient Care* 24[12],  
23 133. 15-7-1990. excluded: review on Flexible sigmoidoscopy screening
- 24 Nagorni, Aleksandar and Bjelakovic, Goran. Colonoscopic polypectomy for prevention of colorectal  
25 cancer. *Cochrane Database of Systematic Reviews* [2]. 2009. John Wiley & Sons, Ltd. excluded:  
26 protocol for a review
- 27 Lin, Otto, Roy, Praveen K., Schembre, Drew B., and Kozarek, Richard A. Screening sigmoidoscopy  
28 and colonoscopy for reducing colorectal cancer mortality in asymptomatic persons. *Cochrane  
29 Database of Systematic Reviews* [2]. 2005. John Wiley & Sons, Ltd. excluded: protocol for a review
- 30 Adler, A., Papanikolaou, I., Setka, E., Pohl, H., Abou, H., Veltzke-Schlieker, W., Koch, M.,  
31 Wiedenmann, B., and Rosch, T. [A prospective, randomised study comparing Narrow Band Imaging  
32 (NBI) and conventional wide angle coloscopy for identification of colorectal adenomas]. *Zeitschrift fur  
33 Gastroenterologie.* 44[8], 842. 2006. excluded: used sysematic review
- 34 Edwards, J. T., Foster, N. M., Wood, C. J., Mendelson, R. M., and Forbes, G. M. Colonic polyps  
35 missed at virtual colonoscopy: Factors leading to diagnostic error.[abstract]. *J of Gastroenterol and  
36 Hepatol* 15[Suppl]. 2000. excluded: abstract only
- 37 Fanucci, A., Cerro, P., Cosentino, R., Ietto, F., and Zannoni, F. [Radiologic assessment of extent of  
38 ulcerative colitis in acute phase]. *La Radiologia medica* 83[6], 765-769. 1992. excluded: Radiologic  
39 assessment - discussion
- 40 Hovendal, C. P., Kronborg, O., Hem, J., Grinsted, P., and Fenger, C. [Rectoscopy and Hemocult II in  
41 irritable colon. A prospective study]. *Ugeskrift for Laeger* 152[38], 2732-2734. 1990. excluded:  
42 discussion on hemocult II

- 1 Jacobsen, M. B., Sorensen, B., Melsom, M., Aspestr, F., and ersen, J. [Postoperative control of  
2 patients operated on for colonic cancer. A comparative study of colonoscopy and double contrast  
3 radiography]. Tidsskr-Nor-Laegeforen 105, 742-743. 1985. excluded: Postoperative control of patients  
4 operated on for colonic cancer
- 5 Kronborg, O., Hage, E., and Deichgraeber, E. The clean colon. A prospective, partly randomized  
6 study of the effectiveness of repeated examinations of the colon after polypectomy and radical  
7 surgery for cancer. SCAND-J-GASTROENTEROL 16[7], 879-884. 1981. excluded: effectiveness of  
8 repeated examinations of the colon after polypectomy and radical surgery for cancer
- 9 Swedish Council on Technology Assessment in Health Care. CT colonography (virtual colonoscopy) -  
10 early assessment briefs (Alert). Stockholm: Swedish Council on Technology Assessment in Health  
11 Care (SBU) . 2004. Sweden. excluded: HTA report
- 12 Blue Cross Blue Shield Association. CT colonography ('virtual colonoscopy') for colon cancer  
13 screening. Chicago IL: Blue Cross Blue Shield Association (BCBS) , 17. 2004. United States.  
14 excluded: discussion on CTC
- 15 Ontario Ministry of Health and Long-Term Care. Computed tomographic colonography (virtual  
16 colonoscopy). 49. 2003. Canada, Toronto: Medical Advisory Secretariat, Ontario Ministry of Health  
17 and Long-Term Care (MAS). excluded: discussion on CTC
- 18 Institute for Clinical Systems Improvement. Computed tomographic colongraphy for detection of  
19 colorectal polyps and neoplasms. Bloomington MN: Institute for Clinical Systems Improvement (ICSI) .  
20 2001. United States. EXCLUDED: discussion on CTC
- 21 McLeod, R. and with the Canadian Task Force on Preventive Health Care. Screening strategies for  
22 colorectal cancer: systematic review and recommendations. 35. 2001. Canada, London, Ontario:  
23 Canadian Task Force on Preventive Health Care (CTFPHC). CTFPHC Technical Report #01-2.  
24 excluded: Screening strategies for colorectal cancer
- 25 Zauber, A. G., Lansdorp-Vogelaar, I., Knudsen, A. B., Wilschut, J., Van, Ballegooijen M., and Kuntz,  
26 K. M. Evaluating test strategies for colorectal cancer screening: A decision analysis for the U.S.  
27 Preventive Services Task Force. Annals of Internal Medicine 149[9], 659-669. 2008.
- 28 Inger, D. B. Colorectal cancer screening. Primary Care - Clinics in Office Practice 26[1], 179-187.  
29 1999. excluded: discussion on CRC screening
- 30 Glick, S. N., Fibus, T., Fister, M. R., Balfe, D. M., Anderson, J. C., Birk, J. W., Shaw, R. D., Zauber, A.  
31 G., Winawer, S. J., and Stewart, E. T. Comparison of colonoscopy and double-contrast barium enema  
32 [1] (multiple letters). New England Journal of Medicine 343[23], 1728-1730. 2000. excluded: narrative  
33 reviews
- 34 East, J. E. and Saunders, B. P. Narrow band imaging at colonoscopy: Seeing through a glass darkly  
35 or the light of a new dawn? Expert Review of Gastroenterology and Hepatology 2[1], 1-4. 2008.  
36 excluded: narrative reviews
- 37 Fletcher, R. H. The end of barium enemas. New England Journal of Medicine 342[24], 1823-1824.  
38 2000. excluded: review

39

40

41

42

## 1 **6.3** *Review question 2B:*

2 Is colonoscopic surveillance with a dye (chromoscopy) for prevention  
3 and/or early detection of colorectal cancer clinically effective compared  
4 with colonoscopic surveillance with conventional colonoscopy?

### 5 **6.3.1 Eligibility criteria**

#### 6 **Inclusion criteria**

- 7 • Population

- 8 – Adults (18 years and older) with IBD (defined as ulcerative colitis or Crohn's  
9 disease involving the large bowel).

- 10 – Adults with polyps (including adenomas) in the colon or rectum.

- 11 • Intervention

- 12 – Chromoscopy.

- 13 • Comparators

- 14 – Conventional colonoscopy.

- 15 • Study Design

- 16 – Systematic review, RCTs, controlled back-to-back clinical trials.

#### 17 **Exclusion criteria**

- 18 • Population

- 19 – Children (younger than 18 years).

- 20 – Adults with newly diagnosed or relapsed adenocarcinoma of the colon or  
21 rectum.

- 22 – Adults with polyps that have previously been treated for colorectal cancer.

- 23 – Adults with a genetic familial history of colorectal cancer: hereditary non-  
24 polyposis colorectal cancer.

- 25 – Adults with a familial history of polyposis syndromes: familial adenomatous  
26 polyposis.

- 27 • Intervention

- 28 – Interventions other than chromoscopy.

- 29 • Comparators

- 30 – Comparators other than conventional colonoscopy.

- 31 • Study Design

- 32 – Systematic review, RCTs, controlled back-to-back clinical trials.

### 1 **6.3.2 Evidence review results**

- 2 • Initial 14,701 hits including duplicates
- 3 • Total of 9544 unique articles
- 4 • Excluded on the basis of title and abstract: 9521
- 5 • Articles ordered full text: 23

6

7 Articles selected for review based on inclusion and exclusion were 10 studies, 5 for  
8 people with IBD and 5 for people with adenomatous polyps. One study for each  
9 population Hurlstone et al. (2004) and Hurlstone et al. (2005) that met the inclusion  
10 criteria but was excluded from the review after discussion with the GDG and advice  
11 from the editors of the journal because the author's methods were discredited.

12 Therefore the relevant evidence was 4 primary studies for people with IBD and 1  
13 systematic review and 3 primary studies for people with adenomatous polyps.

### 1 6.3.3 Review flow chart

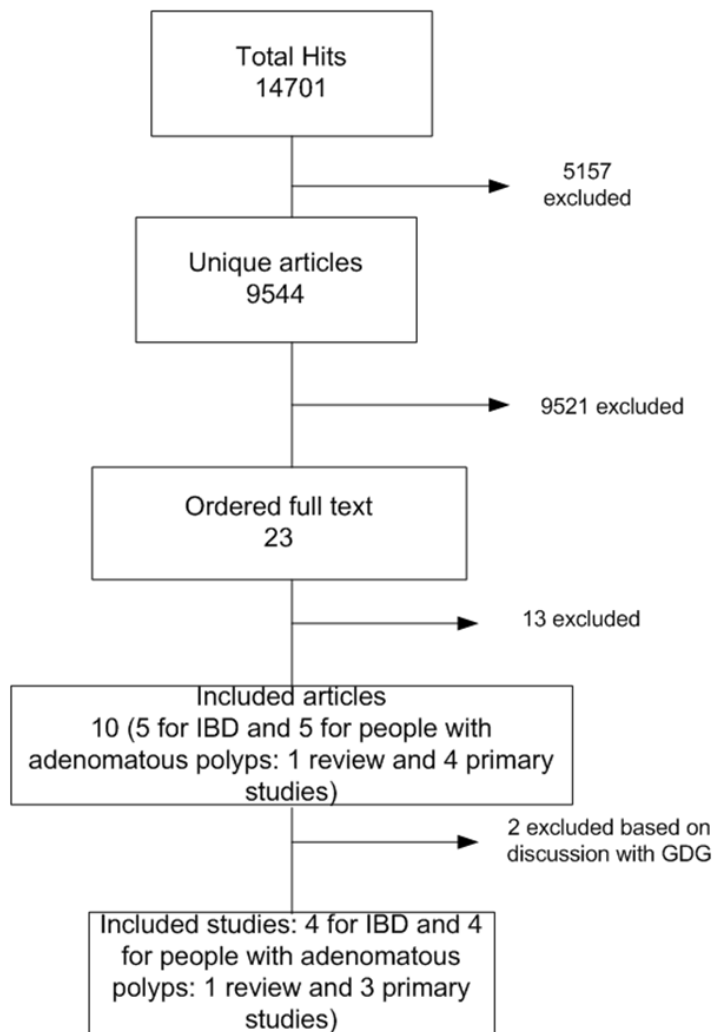

2

### 3 6.3.4 Included studies for people with IBD

4 Kiesslich R, Goetz M, Lammersdorf K et al. (2007) Chromoscopy-guided endomicroscopy increases  
5 the diagnostic yield of intraepithelial neoplasia in ulcerative colitis. *Gastroenterology* 132: 874–82.

6 Kiesslich R, Fritsch J, Holtmann M et al. (2003) Methylene blue-aided chromoendoscopy for the  
7 detection of intraepithelial neoplasia and colon cancer in ulcerative colitis. *Gastroenterology* 124:  
8 880–8.

9 Marion JF, Waye JD, Present DH et al. (2008) Chromoendoscopy-targeted biopsies are superior to  
10 standard colonoscopic surveillance for detecting dysplasia in inflammatory bowel disease patients: A  
11 prospective endoscopic trial. *American Journal of Gastroenterology* 103: 2342–9.

12 Rutter MD, Saunders BP, Schofield G et al. (2004) Pancolonic indigo carmine dye spraying for the  
13 detection of dysplasia in ulcerative colitis. *Gut* 53: 256–60.

### 14 6.3.5 Included studies for people with adenomatous polyps

15 Brooker JC, Saunders BP, Shah SG et al. (2002) Total colonic dye-spray increases the detection of  
16 diminutive adenomas during routine colonoscopy: A randomized controlled trial. *Gastrointestinal  
17 Endoscopy* 56: 333–8.

1 Brown SR, Baraza W, Hurlstone P (2007) Chromoscopy versus conventional endoscopy for the  
2 detection of polyps in the colon and rectum. [Review]. Cochrane Database of Systematic Reviews:  
3 CD006439.

4 Lapalus M-G, Helbert T, Napoleon B et al. (2006) Does chromoendoscopy with structure  
5 enhancement improve the colonoscopic adenoma detection rate? *Endoscopy* 38: 444–8.

6 Le RM, Coron E, Parlier D et al. (2006) High resolution colonoscopy with chromoscopy versus  
7 standard colonoscopy for the detection of colonic neoplasia: A randomized study. *Clinical*  
8 *Gastroenterology and Hepatology* 4: 349–54.

### 9 **6.3.6 Excluded studies**

10 Brooker J, Shah S, Suzuki N, Thapar C, Thomas H, and Williams CB (2000). Pan-colonic dye spray to  
11 aid adenoma detection during colonoscopy: a randomized controlled trial. *Gut* 46[Suppl 2]: A77. EXC  
12 - used the later study with more recent results

13 Brooker JC, Saunders BP, Shah SG and Eisen G (2003). Total colonic dye spray increases the yield  
14 of colonoscopy. *Evidence-Based Gastroenterology* 4[1]: 18–19. 2003. EXC - Abstract, results taken  
15 from the fully published study

16 Chiu HM, Chang CY, Chen CC, Lee YC, Wu MS, Lin JT, Shun CT and Wang HP (2007). A  
17 prospective comparative study of narrow-band imaging, chromoendoscopy, and conventional  
18 colonoscopy in the diagnosis of colorectal neoplasia. *Gut* 56(3): 373–379. MEDLINE. EXC - To be  
19 covered with the other comparators question

20 De Palma GD, Rega M, Masone S, Persico M, Siciliano S, Addeo P and Persico G (2006).  
21 Conventional colonoscopy and magnified chromoendoscopy for the endoscopic histological prediction  
22 of diminutive colorectal polyps: a single operator study. *World Journal of Gastroenterology* 12(15):  
23 2402–2405. MEDLINE. EXC - Single arm study

24 Hurlstone DP, Cross SS, Slater R, Sanders DS and Brown S (2004). Detecting diminutive colorectal  
25 lesions at colonoscopy: A randomised controlled trial of pan-colonic versus targeted chromoscopy.  
26 *Gut* 53(3): 376–380. EXC - excluded from review based on discussion with GDG

27 Hurlstone DP, Sanders DS, Lobo AJ, McAlindon ME and Cross SS (2005). Indigo carmine-assisted  
28 high-magnification chromoscopic colonoscopy for the detection and characterisation of intraepithelial  
29 neoplasia in ulcerative colitis: A prospective evaluation. *Endoscopy* 37(12): 1186–1192. EXC -  
30 excluded from review based on discussion with GDG

31 Ibarra-Palomino J, Barreto-Zúñiga R, Elizondo-Rivera J, Bobadilla-Díaz J and Villegas-Jiménez A  
32 (2002). Application of chromoendoscopy to evaluate the severity and interobserver variation in  
33 chronic non-specific ulcerative colitis. *Revista de gastroenterología de México* 67(4): 236–240. EXC -  
34 In Spanish, only abstract in English

35 Kiesslich R, Jung M, DiSario JA, Galle PR and Neurath M. F (2004). Perspectives of Chromo and  
36 Magnifying Endoscopy: How, How Much, When, Whom Should We Stain? *Journal of Clinical*  
37 *Gastroenterology* 38(1): 7-13. EXC - Narrative review - references checked

38 Le Rhun M, Coron E, Parlier D, Nguyen JM, Canard JM, Alamdari A, Sautereau D, Chaussade S and  
39 Galmiche JP (2005). Coloscopie de haute résolution avec chromoscopie versus coloscopie standard  
40 pour la détection des polypes. Résultats d'une étude prospective randomisée en groupes parallèles  
41 [abstract]. *Endoscopy* 37(3): 305, abstract. EXC - Abstract full study in 2006 included

42 Rutter M, Bernstein C, Matsumoto T, Kiesslich R and Neurath M (2004). Endoscopic appearance of  
43 dysplasia in ulcerative colitis and the role of staining. [Review] [12 refs]. *Endoscopy* 36(12): 1109–  
44 1114. MEDLINE. EXC - Narrative review, references checked



- 1 Stoffel EM, Turgeon DK, Stockwell DH, Normolle DP, Tuck MK, Marcon NE, Baron JA, Bresalier RS,  
2 Arber N, Ruffin MT, Syngal S, Brenner DE and Great Lakes New England Clinical Epidemiology and  
3 Validation Center of the Early Detection Research Network (2008). Chromoendoscopy detects more  
4 adenomas than colonoscopy using intensive inspection without dye spraying. *Cancer Prevention  
5 Research* 1(7): 507–513. MEDLINE. EXC - Included patients that could previously have CRC
- 6 Su MY, Hsu CM, Ho YP, Chen PC, Lin CJ and Chiu CT (2006). Comparative study of conventional  
7 colonoscopy, chromoendoscopy, and narrow-band imaging systems in differential diagnosis of  
8 neoplastic and non-neoplastic colonic polyps. *American Journal of Gastroenterology* 101(12): 2711–  
9 2716. MEDLINE. EXC - Included people who had CRC previously
- 10 Tischendorf JJ, Wasmuth HE, Koch A, Hecker H, Trautwein C and Winograd R (2007). Value of  
11 magnifying chromoendoscopy and narrow band imaging (NBI) in classifying colorectal polyps: a  
12 prospective controlled study. *Endoscopy* 39 (12): 1092–1096. MEDLINE. EXC - Included people with  
13 previous CRC
- 14 Togashi K, Hewett D, Whitaker D, Hume G, Radford-Smith G, Francis L, Pandeya N. and Appleyard M  
15 (2005). Does the use of indigocarmine spray increase the colonoscopic detection rate of advanced  
16 adenomas? *Journal of Gastroenterology* 128 (4 suppl 2), Abstract. EXC - 2009 study available
- 17 Togashi K, Hewett DG, Radford-Smith GL, Francis L, Leggett BA and Appleyard MN (2009). The use  
18 of indigocarmine spray increases the colonoscopic detection rate of adenomas. *Journal of  
19 Gastroenterology* 44 (8): 826–833. MEDLINE. EXC - Included people who previously had CRC
- 20 Waye JD, Ganc AJ, Khelifa HB, Kotrilik J, Kumar A, Ogoshi K and Roig GV (2002). Chromoscopy and  
21 zoom colonoscopy. *Gastrointestinal Endoscopy* 55 (6): 765–766. EXC - Narrative comment on the  
22 use of chromoendoscopy for the treatment of Barrett's oesophagus

## 23 **6.4 Review question 3:**

24 When should colonoscopic surveillance be started and what should be the  
25 frequency of surveillance?

### 26 **6.4.1 Eligibility criteria**

#### 27 **Inclusion criteria**

- 28 • Population
  - 29 – Adults (18 years and older) with IBD (defined as ulcerative colitis or Crohn's
  - 30 disease involving the large bowel).
  - 31 – Adults with polyps (including adenomas) in the colon or rectum.
- 32 • Intervention
  - 33 – Chromoscopy or conventional colonoscopy.
- 34 • Factors
  - 35 – Looking at any prognostic factors or surveillance schemes for colorectal cancer.
- 36 • Study design
  - 37 – No study design filter.

## 1 **Exclusion criteria**

### 2 • Population

- 3 – Children (younger than 18 years).
- 4 – Adults with newly diagnosed or relapsed adenocarcinoma of the colon or
- 5 rectum.
- 6 – Adults with polyps that have previously been treated for colorectal cancer.
- 7 – Adults with a genetic familial - history of colorectal cancer: hereditary non-
- 8 polyposis colorectal cancer.
- 9 – Adults with a familial history of polyposis syndromes: familial adenomatous
- 10 polyposis.

### 11 • Intervention

- 12 – Interventions other than chromoscopy or conventional colonoscopy.

## 13 **6.4.2 Evidence review results**

- 14 • initial 14,701 hits including duplicates
- 15 • Total of 9544 unique articles
- 16 • Excluded on the basis of title and abstract: 9478
- 17 • Articles ordered full text: 62
- 18 • Additional articles found via daisy chaining: 4 (for people with adenomatous
- 19 polyps).

20

21 Articles selected for review based on inclusion and exclusion criteria were 6 for  
22 people with IBD and 6 for people with adenomatous polyps. Additionally 5 primary  
23 articles for people with IBD were given by the GDG that were not identified by the  
24 technical team. The technical team decided to broaden the search criteria and  
25 identify other similar relevant prognostic studies that may have been missed  
26 because of strict search strategies and/or strict inclusion or exclusion criteria. This  
27 work is currently ongoing and results of the broader review will be available after  
28 consultation.

### 1 6.4.3 Review flow chart

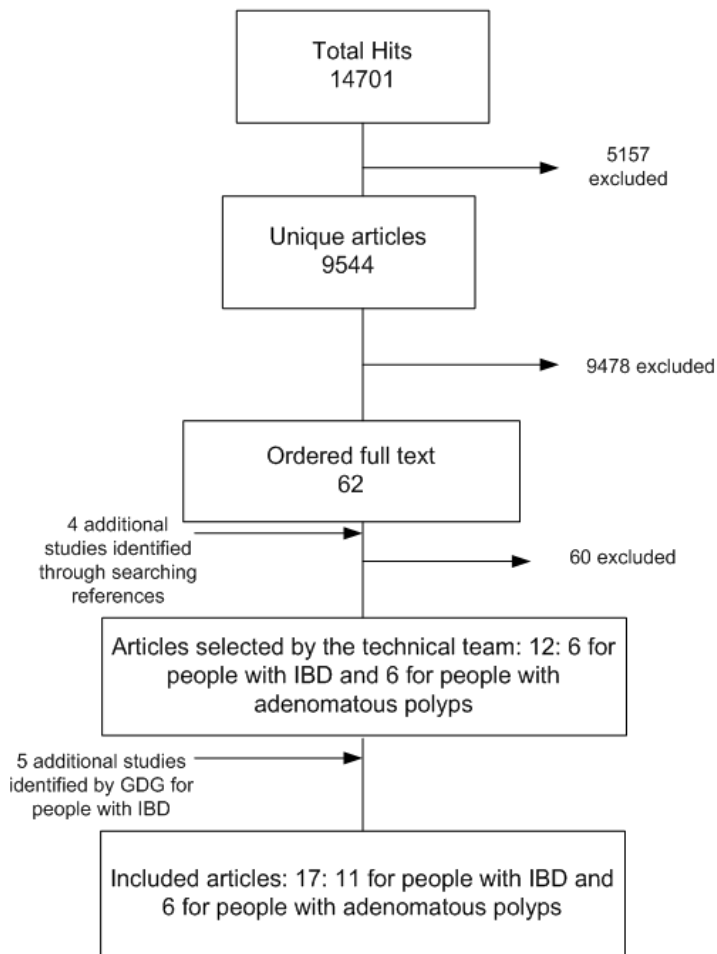

2

### 3 6.4.4 Included studies for people with IBD

4 Askling J, Dickman PW, Karlen P et al. (2001) Family history as a risk factor for colorectal cancer in  
5 inflammatory bowel disease. *Gastroenterology* 120(6):1356–1362 (Abstract).

6 Eaden JA, Abrams KR, Mayberry JF (2001) The risk of colorectal cancer in ulcerative colitis: a meta-  
7 analysis. *Gut* 48: 526–35.

8 Gupta RB, Harpaz N, Itzkowitz S et al. (2007) Histologic inflammation is a risk factor for progression  
9 to colorectal neoplasia in ulcerative colitis: a cohort study. *Gastroenterology* 133: 1099–105.

10 Karlen P, Kornfeld D, Brostrom O et al. (1998) Is colonoscopic surveillance reducing colorectal cancer  
11 mortality in ulcerative colitis? A population based case control study. *Gut* 42: 711–4.

12 Manning AP, Bulgim OR, Dixon MF et al. (1987) Screening by colonoscopy for colonic epithelial  
13 dysplasia in inflammatory bowel disease. *Gut* 28: 1489–94.

14 Odze RD, Farraye FA, Hecht JL et al. (2004) Long-term follow-up after polypectomy treatment for  
15 adenoma-like dysplastic lesions in ulcerative colitis. *Clinical Gastroenterology and Hepatology*  
16 2(7):534–541.

17 Rutter M, Saunders B, Wilkinson K et al. (2004) Severity of inflammation is a risk factor for colorectal  
18 neoplasia in ulcerative colitis. *Gastroenterology* 126: 451–9.

- 1 Rutter MD, Saunders BP, Wilkinson KH et al. (2004) Cancer surveillance in longstanding ulcerative  
2 colitis: Endoscopic appearances help predict cancer risk. *Gut* 53: 1813–6.
- 3 Rutter MD, Saunders BP, Wilkinson KH et al. (2006) Thirty-year analysis of a colonoscopic  
4 surveillance program for neoplasia in ulcerative colitis. *Gastroenterology* 130: 1030–8.
- 5 Soetikno RM, Lin OS, Heidenreich PA et al. (2002) Increased risk of colorectal neoplasia in patients  
6 with primary sclerosing cholangitis and ulcerative colitis: A meta-analysis. *Gastrointestinal Endoscopy*  
7 56: 48–54.
- 8 Velayos FS, Loftus J, Jess T et al. (2006) Predictive and protective factors associated with colorectal  
9 cancer in ulcerative cColitis: a case-control study. *Gastroenterology* 130: 1941–9

#### 10 **6.4.5 Included studies for people with adenomatous polyps**

- 11 Kronborg O, Jorgensen OD, Fenger C et al. (2006) Three randomized long-term surveillance trials in  
12 patients with sporadic colorectal adenomas. *Scandinavian Journal of Gastroenterology* 41: 737–43.
- 13 Lieberman DA, Weiss DG, Harford WV et al. (2007) Five-year colon surveillance after screening  
14 colonoscopy. *Gastroenterology* 133: 1077–85.
- 15 Lieberman DA, Moravec, M, Holub, J et al. (2008) Polyp size and advanced histology in patients  
16 undergoing colonoscopy screening: implications for CT colonography. *Gastroenterology* 135(4):1100–  
17 1105.
- 18 Martinez ME, Baron JA, Lieberman DA et al. (2009) A pooled analysis of advanced colorectal  
19 neoplasia diagnoses after colonoscopic polypectomy. *Gastroenterology* 136(3):832–841.
- 20 Nusko G, Mansmann U, Kirchner T et al. (2002) Risk related surveillance following colorectal  
21 polypectomy. 9530. *Gut* 51: 424–8.
- 22 Saini SD, Kim HM, Schoenfeld P (2006) Incidence of advanced adenomas at surveillance  
23 colonoscopy in patients with a personal history of colon adenomas: a meta-analysis and systematic  
24 review. *Gastrointestinal Endoscopy* 64(4):614–626.

#### 25 **6.4.6 Excluded studies**

- 26 Colonoscopic surveillance has value in chronic Crohn's colitis (2001). *Laparoscopic Surgery Update* 9  
27 (8): 93. EXC - Short medical magazine discussion.
- 28 Colorectal cancer screening: how often is often enough? (2004) *Emergency Medicine* 36(3): 53–54.  
29 EXC - Short medical magazine update.
- 30 Colorectal screening and the risk of advanced proximal neoplasia in asymptomatic adults (2001).  
31 *Emergency Medicine* 33(5): 77. EXC - Short medical magazine article.
- 32 Do benign diminutive adenomas mandate colonoscopy? (1997) *Emergency Medicine* 29(5): 117. EXC  
33 - Magazine article - no references.
- 34 Is colonoscopy indicated for small adenomas? (1999) *Emergency Medicine* 31(2): 65. EXC - Short  
35 magazine article - no references.
- 36 Bauer J (2003). Despite our best efforts, rate of recurrence of colorectal polyps is high. *Registered*  
37 *Nurse Journal* 66(5): 20. EXC - News update on recurrence of colorectal polyps.
- 38 Atkin WS, Morson BC and Cuzick J (1992). Long-term risk of colorectal cancer after excision of  
39 rectosigmoid adenomas. *New England Journal of Medicine* 326(10): 658–662. MEDLINE. EXC -  
40 intervention was rigid sigmoidoscopy and one of the exclusion criteria was colonoscopy.

- 1 Atkin WS, Williams CB, Macrae FA and Jones S (1992). Randomised study of surveillance intervals  
2 after removal of colorectal adenomas at colonoscopy [abstract]. *Gut* 33(Suppl 1): S52. EXC -  
3 conference abstract - full article available.
- 4 Baba R, Nagasako K, Yashiro K, Sato S, Suzuki S and Obata H (1992). Colonoscopic follow-up study  
5 after polypectomy. *Digestive Endoscopy* 4(4), 355–359. EXC - Included people who previously had  
6 CRC.
- 7 Baxter NN, Goldwasser MA, Paszat LF, Saskin R, Urbach DR and Rabeneck L (2009). Association of  
8 colonoscopy and death from colorectal cancer. *Annals of Internal Medicine* 150(1): 1–8. EXC - Case  
9 control study but the controls were not true controls (not individuals that had polypectomy without  
10 surveillance).
- 11 Beck DE, Opelka FG, Hicks TC, Timmcke AE, Khoury DA and Gathright JB Jr (1995). Colonoscopic  
12 follow-up of adenomas and colorectal cancer. *Southern Medical Journal* 88(5), 567–570. EXC -  
13 Narrative review -references checked.
- 14 Bond JH (2003). Update on colorectal polyps: Management and follow-up surveillance. *Endoscopy*  
15 35(8): S35-S40. EXC - Narrative review references checked.
- 16 Bonithon-Kopp C, Piard F, Fenger C, Cabeza E, O'Morain C, Kronborg O and Faivre J (2004).  
17 Colorectal adenoma characteristics as predictors of recurrence. *Diseases of the Colon & Rectum*  
18 47(3): 323–333. EXC - Included in the reviews included for analysis.
- 19 Ebell M (2000). Does biannual colonoscopy improve survival in patients with ulcerative colitis?  
20 *Evidence-Based Practice* 3(7): 1-10, insert. EXC - Not available through British Library.
- 21 Ebell M (2002). Is colonoscopy a reasonable screening test for colon cancer in patients aged 40 to  
22 49? *Evidence-Based Practice* 5(9), 9–10, 2p. EXC - Not available through British Library.
- 23 Ebell M (2002). Which patients with colorectal polyps are at greater risk of early recurrence?  
24 *Evidence-Based Practice* 5(12), 8–9, 2p. EXC - Conference abstract.
- 25 Ekbohm A, Helmick C, Zack M. and Adami HO (1990). Ulcerative colitis and colorectal cancer. A  
26 population-based study. *New England Journal of Medicine* 323(8), 1228–1233. EXC - No comparison  
27 of risks with dysplasia - only age.
- 28 Farmer RG (1989). Inflammatory bowel disease: who should be screened for cancer. *Emergency*  
29 *Medicine* 21(19): 52. EXC - Medical magazine article on screening for IBD.
- 30 Friedlich MS, Guindi M and Stern HS (2004). The management of dysplasia associated with  
31 ulcerative colitis: colectomy versus continued surveillance. *Canadian Journal of Surgery* 47(3): 212–  
32 214. EXC - Individual case report.
- 33 Friedman LC, Webb JA and Everett TE (2004). Psychosocial and medical predictors of colorectal  
34 cancer screening among low-income medical outpatients. *Journal of Cancer Education* 19(3): 180–  
35 186. EXC - Studying predictors of colorectal cancer in low-income families.
- 36 Jess T, Loftus EV Jr, Velayos FS, Harmsen, WS, Zinsmeister AR, Smyrk TC, Tremaine WJ, Melton  
37 LJ III, Munkholm P and Sandborn WJ (2006). Incidence and prognosis of colorectal dysplasia in  
38 inflammatory bowel disease: a population-based study from Olmsted County, Minnesota.  
39 *Inflammatory Bowel Diseases* 12(8): 669–676. MEDLINE. EXC - Not all the patients were undergoing  
40 colonoscopic surveillance
- 41 Jonkers D, Ernst J, Pladdet I, Stockbrugger R and Hameeteman W (2006). Endoscopic follow-up of  
42 383 patients with colorectal adenoma: An observational study in daily practice. *European Journal of*  
43 *Cancer Prevention* 15(3), 202–210. EXC - Case series.

- 1 Jørgensen OD, Kronborg O and Fenger C (1995). A randomized surveillance study of patients with  
2 pedunculated and small sessile tubular and tubulovillous adenomas. The Funen adenoma follow-up  
3 study. *Scandinavian Journal of Gastroenterology* 30(7): 686–692. EXC - results included in the  
4 included reviews and updated information in the included Kronborg et al. study.
- 5 Jørgensen OD, Kronborg O and Fenger C (1994). Biennial versus quadrennial colonoscopic  
6 surveillance of patients with pedunculated and small sessile tubular and tubulovillous adenomas  
7 [abstract]. *Gut* 35 (Suppl 4): A65. EXC - Abstract from conference proceedings - full study article  
8 available.
- 9 Khoury DA, Opelka FG, Beck DE, Hicks TC, Timmcke AE and Gathright JB (1996). Colon  
10 surveillance after colorectal cancer surgery. *Diseases of the Colon & Rectum* 39(3): 252–255. EXC -  
11 Patients previously had colorectal adenocarcinoma.
- 12 Krist AH, Jones RM, Woolf SH, Woessner SE, Merenstein D, Kerns JW, Foliaco W and Jackson P  
13 (2007). Timing of repeat colonoscopy: disparity between guidelines and endoscopists'  
14 recommendation.. *American Journal of Preventive Medicine* 33(6): 471–478. EXC - Study comparing  
15 the practice of endoscopists and guideline recommendations for colonoscopic surveillance.
- 16 Kronborg O, Hage E, Adamsen S and Deichgraeber E (1983). Follow-up after colorectal polypectomy.  
17 I. A comparison of the effectiveness of repeated examinations of the colon every 6 and 24 months  
18 after removal of stalked polyps. *Scandinavian Journal of Gastroenterology* 18(8): 1089–1093. EXC -  
19 Results taken from 2006 article.
- 20 Kronborg O, Hage E, Adamsen S and Deichgraeber E (1983). Follow-up after colorectal polypectomy.  
21 II. Repeated examinations of the colon every 6 months after removal of sessile adenomas and  
22 adenomas with the highest degrees of dysplasia. *Scandinavian Journal of Gastroenterology* 18(8):  
23 1095–1099. EXC - Results taken from the 2006 paper.
- 24 Kronborg O, Hage E and Deichgraeber E (1981). The clean colon. A prospective, partly randomized  
25 study of the effectiveness of repeated examinations of the colon after polypectomy and radical  
26 surgery for cancer. *Scandinavian Journal of Gastroenterology* 16(7): 879–884. EXC - Results taken  
27 from the 2006 paper.
- 28 Laiyemo AO, Pinsky PF, Marcus PM, Lanza E, Cross AJ, Schatzkin A and Schoen RE (2009).  
29 Utilization and yield of surveillance colonoscopy in the continued follow-up study of the polyp  
30 prevention trial. *Clinical Gastroenterology and Hepatology* 7(5): 562–567. EXC - Case series.
- 31 Lakatos L, Mester G, Erdelyi Z, David G, Pandur T, Balogh M, Fischer S, Vargha P and Lakatos PL  
32 (2006). Risk factors for ulcerative colitis-associated colorectal cancer in a Hungarian cohort of  
33 patients with ulcerative colitis: Results of a population-based study. *Inflammatory Bowel Diseases*  
34 12(3): 205–211. EXC - Included people with a familial history.
- 35 Martinez ME, Sampliner R, Marshall JR, Bhattacharyya AK, Reid ME and Alberts DS (2001).  
36 Adenoma characteristics as risk factors for recurrence of advanced adenomas. *Gastroenterology*  
37 120(5): 1077–1083. EXC - Studying adenoma recurrence with respect to diet.
- 38 Martinez ME, Henning SM and Alberts DS (2004). Folate and colorectal neoplasia: relation between  
39 plasma and dietary markers of folate and adenoma recurrence. *American Journal of Clinical Nutrition*  
40 79(4): 691–697. EXC - studying association of plasma and diet with adenoma recurrence.
- 41 Masala G, Bagnoli S, Ceroti M, Saieva C, Trallori G, Zanna I, d'Albasio G and Palli D (2004).  
42 Divergent patterns of total and cancer mortality in ulcerative colitis and Crohn's disease patients: the  
43 Florence IBD study 1978–2001. *Gut* 53(9): 1309–1313. EXC - Identifies causes of mortality for IBD  
44 patients.
- 45 Matek W, Guggenmoos-Holzmann I and Demling L (1985). Follow-up of patients with colorectal  
46 adenomas. *Endoscopy* 17(5): 175-181. EXC - Case series.

- 1 Mayer DK (1992). Commentary on long-term risk of colorectal cancer after excision of rectosigmoid  
2 adenomas [original article by Atkin W et al (1992) appears in New England Journal of Medicine  
3 326(10):658–62]. ONS Nursing Scan in Oncology 1(2): 5. EXC - Commentary/ discussion paper - not  
4 available through British library.
- 5 Morris DS, Ewen KM and Selderbeek H (1985). Colonoscopy and the follow up of colorectal  
6 carcinoma. New Zealand Medical Journal 98(791): 1009–1010. EXC - Case series of patients getting  
7 surveillance post resection for colorectal cancer.
- 8 Niv Y, Hazazi R, Levi Z and Fraser G (2008). Screening colonoscopy for colorectal cancer in  
9 asymptomatic people: A meta-analysis. Digestive Diseases and Sciences 53(12): 3049–3054. EXC -  
10 Systematic review of diagnostic yields of screening colonoscopy for asymptomatic patients.
- 11 Olsen HW, Lawrence WA, Snook CW and Mutch WM (1998). Review of recurrent polyps and cancer  
12 in 500 patients with initial colonoscopy for polyps. Diseases of the Colon & Rectum 31(3): 222–227.  
13 EXC - Case series of patients undergoing surveillance after polyps detection.
- 14 Rubin PH, Friedman S, Harpaz N, Goldstein E, Weiser J, Schiller J, Wayne JD and Present DH (1999).  
15 Colonoscopic polypectomy in chronic colitis: Conservative management after endoscopic resection of  
16 dysplastic polyps. Gastroenterology 117(6): 1295–1300. EXC - Small case series of 48 patients with  
17 mean follow-up of 4.1 years.
- 18 Rubin, D. T., Rothe, J. A., Hetzel, J. T., Cohen, R. D., and Hanauer, S. B. Are dysplasia and  
19 colorectal cancer endoscopically visible in patients with ulcerative colitis?[see comment]. 20070726.  
20 Gastrointestinal Endoscopy 65[7], 998-1004. 2007. MEDLINE. EXC - studying the endoscopic  
21 visibility of dysplasia and CRC in UC
- 22 Schoen, R. E., Pinsky, P. F., Weissfeld, J. L., Bresalier, R. S., Church, T., Prorok, P., Gohagan, J. K.,  
23 and Prostate, Lung Colorectal and Ovarian Cancer Screening Trial Group. Results of repeat  
24 sigmoidoscopy 3 years after a negative examination.[see comment]. 20030709. JAMA 290[1], 41-48.  
25 2-7-2003. MEDLINE. EXC - Sigmoidoscopy results
- 26 Schoen, R. E., Gerber, L. D., and Margulies, C. The pathologic measurement of polyp size is  
27 preferable to the endoscopic estimate. Gastrointestinal Endoscopy 46[6], 492-496. 1-12-1997. EXC -  
28 Studying the methods of determining polyp size, comparing endoscopists estimates and pathologists  
29 measurements
- 30 Schuman, B. M. Premalignant lesions of the gastrointestinal tract. Surveillance regimens for three  
31 treatable disorders. [Review] [13 refs]. 19920318. Postgraduate Medicine 91[2], 219-222. 19-6-2000.  
32 MEDLINE. EXC - Discussion paper on Barrett's oesophagus, UC and adenomatous polyps  
33 surveillance
- 34 Seow, C. H., Ee, H. C., Willson, A. B., and Yusoff, I. F. Repeat colonoscopy has a low yield even in  
35 symptomatic patients. Gastrointestinal Endoscopy 64[6], 941-947. 2006. EXC - Included people who  
36 previously had CRC
- 37 Shaughnessy, A. Is it necessary to perform a colonoscopy in patients found to have small adenomas  
38 on screening sigmoidoscopy? Evidence-Based Practice 1[11], -7, insert. 1998. EXC - Not available by  
39 british library
- 40 Snapper, S. B., Syngal, S., and Friedman, L. S. Ulcerative colitis and colon cancer: more controversy  
41 than clarity. [Review] [80 refs]. 19980611. Digestive Diseases 16[2], 81-87. 1998. MEDLINE. EXC -  
42 Narrative review - references checked
- 43 Thomas, G. Morales, Richard E. Sampliner, Harinder S. Garewal, Brian, Fennerty, and Mikel, Aickin.  
44 The difference in colon polyp size before and after removal. Gastrointestinal Endoscopy 43[1], 25-28.  
45 1-1-1996. EXC - Narrative review, references checked

- 1 Ullman, T., Odze, R., and Farraye, F. A. Diagnosis and management of dysplasia in patients with  
 2 ulcerative colitis and Crohn's disease of the colon. *Inflammatory Bowel Diseases* 15[4], 630-638.  
 3 2009. EXC - Narrative review - references checked
- 4 Van Stolk, R. U., Beck, G. J., Baron, J. A., Haile, R., and Summers, R. Adenoma characteristics at  
 5 first colonoscopy as predictors of adenoma recurrence and characteristics at follow-up. The Polyp  
 6 Prevention Study Group. 19980723. *Gastroenterology* 115[1], 13-18. 1998. MEDLINE. EXC -  
 7 Included in the reviews included in the analysis
- 8 Winawer, S. J. Appropriate intervals for surveillance. 19990407. *Gastrointestinal Endoscopy* 49[3:Pt  
 9 2], t-6. 1999. MEDLINE. EXC - Narrative review - references checked
- 10 Winawer, S. J., Zauber, A. G., Fletcher, R. H., Stillman, J. S., O'Brien, M. J., Levin, B., Smith, R. A.,  
 11 Lieberman, D. A., Burt, R. W., Levin, T. R., Bond, J. H., Brooks, D., Byers, T., Hyman, N., Kirk, L.,  
 12 Thorson, A., Simmang, C., Johnson, D., Rex, D. K., US Multi-Society Task Force on Colorectal  
 13 Cancer, and American Cancer Society. Guidelines for colonoscopy surveillance after polypectomy: a  
 14 consensus update by the US Multi-Society Task Force on Colorectal Cancer and the American  
 15 Cancer Society. [Review] [83 refs]. 20060622. *Gastroenterology* 130[6], 1872-1885. 2006. MEDLINE.  
 16 EXC - American guidelines based on literature review for post polypectomy surveillance. - references  
 17 checked
- 18 Winawer, S. J., Zauber, A. G., O'Brien, M. J., May, Nah Ho, Gottlieb, L., Sternberg, S. S., Waye, J. D.,  
 19 Bond, J., Schapiro, M., Stewart, E. T., Panish, J., Ackroyd, F., Kurtz, R. C., Shike, M., Lightdale, C. J.,  
 20 Gerdes, H., Hornsby-Lewis, L., Edelman, M., and Fleisher, M. Randomized comparison of  
 21 surveillance intervals after colonoscopic removal of newly diagnosed adenomatous polyps. *New*  
 22 *England Journal of Medicine* 328[13], 901-906. 1993. EXC - Included in the reviews included in the  
 23 analysis
- 24 Yamaji, Y., Mitsushima, T., Ikuma, H., Watabe, H., Okamoto, M., Kawabe, T., Wada, R., Doi, H., and  
 25 Omata, M. Incidence and recurrence rates of colorectal adenomas estimated by annually repeated  
 26 colonoscopies on asymptomatic Japanese  
 27 9523. *Gut* 53[4], 568-572. 2004. EXC - Included people who cancer at index colonoscopy
- 28 Yashiro, K., Nagasako, K., Sato, S., Suzuki, S., and Obata, H. Follow-up after polypectomy of  
 29 colorectal adenomas. The importance of total colonoscopy. 19890927. *Surgical Endoscopy* 3[2], 87-  
 30 91. 1989. MEDLINE. EXC - Included people who previously had CRC

## 31 **6.5** *Review question 4:*

32 What are the information and support needs of people, or carers of people  
 33 undergoing or considering undergoing colonoscopic surveillance?

### 34 **6.5.1** **Eligibility criteria**

#### 35 **Inclusion criteria**

- 36 • Population
  - 37 – Adults (18 years and older) with IBD (defined as ulcerative colitis or Crohn's
  - 38 disease involving the large bowel) considering colonoscopy.
  - 39 – Adults with polyps (including adenomas) in the colon or rectum considering
  - 40 colonoscopy.
- 41 • Intervention



1 – Any discussion of patient preference or views on the procedure or the process  
2 of surveillance.

3 • Study design

4 – No study design filter.

5 **Exclusion criteria**

6 • Population

7 – Children (younger than 18 years).

8 – Adults with newly diagnosed or relapsed adenocarcinoma of the colon or  
9 rectum.

10 – Adults with polyps that have previously been treated for colorectal cancer.

11 – Adults with a genetic familial history of colorectal cancer: hereditary non-  
12 polyposis colorectal cancer.

13 – Adults with a familial history of polyposis syndromes: familial adenomatous  
14 polyposis.

15 • Intervention

16 – Views or preferences on interventions other than chromoscopy or conventional  
17 colonoscopy or surveillance.

18 **6.5.2 Evidence review results**

19 • Initial 1910 hits including duplicates

20 • Excluded on the basis of title and abstract: 1882

21 • Articles ordered full text: 28

22

23 Articles selected for review based on the inclusion and exclusion criteria were seven  
24 primary studies. It was agreed not to split by the evidence by groups for this  
25 question.

### 1 6.5.3 Review flow chart

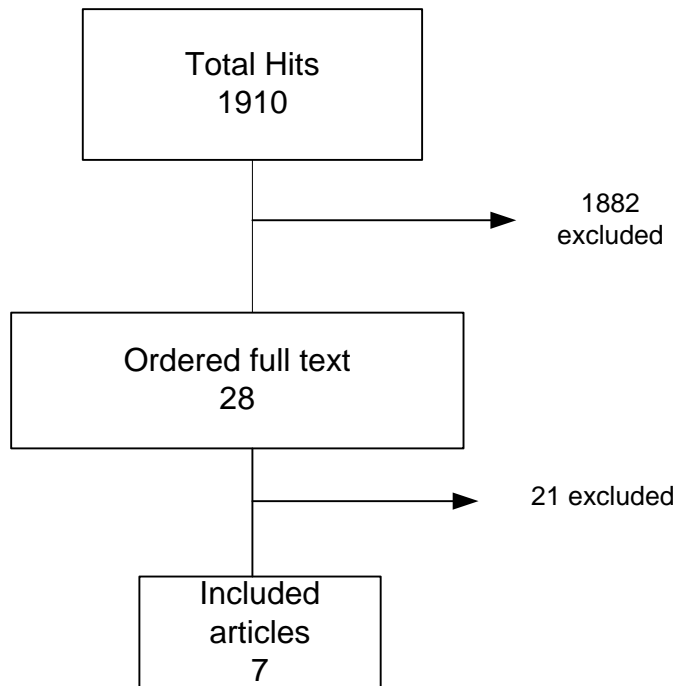

2

### 3 6.5.4 Included studies (both groups)

4 Brotherstone H, Miles A, Robb KA, Atkin W, Wardle J. The impact of illustrations on public  
5 understanding of the aim of cancer screening. *Patient Education and Counseling* 2006; 63(3 SPEC.  
6 ISS.):328-335.

7 Makoul G, Cameron KA, Baker DW, Francis L, Scholtens D, Wolf MS. A multimedia patient education  
8 program on colorectal cancer screening increases knowledge and willingness to consider screening  
9 among Hispanic/Latino patients. *Patient Education and Counseling* 2009; 76(2):220-226.

10 Miles A, Atkin WS, Kralj-Hans I, Wardle J. The psychological impact of being offered surveillance  
11 colonoscopy following attendance at colorectal screening using flexible sigmoidoscopy. *Journal of*  
12 *Medical Screening* 2009; 16(3):124-130.

13 Rutter MD, Saunders BP, Wilkinson KH, Schofield G, Forbes A. Intangible costs and benefits of  
14 ulcerative colitis surveillance: A patient survey. *Diseases of the Colon and Rectum* 2006; 49(8):1177-  
15 1183.

16 Sequist TD, Zaslavsky AM, Marshall R, Fletcher RH, Ayanian JZ. Patient and physician reminders to  
17 promote colorectal cancer screening A randomized controlled trial. *Archives of Internal Medicine*  
18 2009; 169(4):364-371.

19 Sheikh RA, Kapre S, Calof OM, Ward C, Raina A. Screening Preferences for Colorectal Cancer: A  
20 Patient Demographic Study. *Southern Medical Journal* 2004; 97(3):224-230.

21 Thiis-Evensen E, Wilhelmsen I, Hoff GS, Blomhoff S, Sauar J. The psychologic effect of attending a  
22 screening program for colorectal polyps. *Scandinavian Journal of Gastroenterology* 1999; 34(1):103-  
23 109.

### 1 **6.5.5 Excluded studies**

- 2 Freedom from inflammatory bowel disease: Keys to personalized ulcerative colitis management.  
3 Gastroenterology and Hepatology 4[5 SUPPL. 13], 5-14. 2008. excluded: not looking at the clinical  
4 question of interest
- 5 Akerkar, G. A., Yee, J., Hung, R., and McQuaid, K. Patient experience and preferences toward colon  
6 cancer screening: a comparison of virtual colonoscopy and conventional colonoscopy.[see comment].  
7 20011018. Gastrointestinal Endoscopy 54[3], 310-315. 2001. MEDLINE. excluded: comparing ctc to  
8 conventional colonoscopy
- 9 Angelucci, E., Orlando, A., Ardizzone, S., Guidi, L., Sorrentino, D., Fries, W., Astegiano, M., Sociale,  
10 O., Cesarini, M., Renna, S., Cassinotti, A., Marzo, M., Quaglia, A., Sergi, M. D., Simondi, D., Vernia,  
11 P., Malesci, A., and Danese, S. Internet use among inflammatory bowel disease patients: an Italian  
12 multicenter survey. European Journal of Gastroenterology & Hepatology 21[9], 1036-1041. 2009. In-  
13 Process. excluded: not looking at the clinical question of interest
- 14 Bosworth, H. B., Rockey, D. C., Paulson, E. K., Niedzwiecki, D., Davis, W., Sanders, L. L., Yee, J.,  
15 Henderson, J., Hatten, P., Burdick, S., Sanyal, A., Rubin, D. T., Sterling, M., Akerkar, G., Bhutani, M.  
16 S., Binmoeller, K., Garvie, J., Bini, E. J., McQuaid, K., Foster, W. L., Thompson, W. M., Dachman, A.,  
17 and Halvorsen, R. Prospective comparison of patient experience with colon imaging tests.[see  
18 comment]. 20060914. American Journal of Medicine 119[9], 791-799. 2006. MEDLINE. excluded: not  
19 looking at the clinical question of interest
- 20 Denberg, T. D., Coombes, J. M., Byers, T. E., Marcus, A. C., Feinberg, L. E., Steiner, J. F., and  
21 Ahnen, D. J. Effect of a mailed brochure on appointment-keeping for screening colonoscopy: A  
22 randomized trial. Annals of Internal Medicine 145[12], 895-900. 2006. excluded: appointment-keeping  
23 for screening colonoscopy
- 24 Eaden, J., Abrams, K., Shears, J., and Mayberry, J. Randomized controlled trial comparing the  
25 efficacy of a video and information leaflet versus information leaflet alone on patient knowledge about  
26 surveillance and cancer risk in ulcerative colitis. 20030305. Inflammatory Bowel Diseases 8[6], 407-  
27 412. 2002. MEDLINE. excluded: covered by makoul, 2009 and brotherstone, 2006
- 28 Gray, J. R., Leung, E., and Scales, J. Treatment of ulcerative colitis from the patient's perspective: a  
29 survey of preferences and satisfaction with therapy. Alimentary Pharmacology & Therapeutics 29[10],  
30 1114-1120. 15-5-2009. In-Process. excluded: not looking at the clinical question of interest
- 31 Halligan, S., Altman, D. G., Taylor, S. A., Mallett, S., Deeks, J. J., Bartram, C., I, and Atkin, W. CT  
32 colonography in the detection of colorectal polyps and cancer: systematic review, meta-analysis, and  
33 proposed minimum data set for study level reporting. Radiology 237(3), 893-904. 2005. excluded: CT  
34 colonography in the detection of colorectal polyps and cancer
- 35 Halligan, S., Lilford, R. J., Wardle, J., Morton, D., Rogers, P., Wooldrage, K., Edwards, R., Kanani, R.,  
36 Shah, U., and Atkin, W. Design of a multicentre randomized trial to evaluate CT colonography versus  
37 colonoscopy or barium enema for diagnosis of colonic cancer in older symptomatic patients: The  
38 SIGGAR study. Trials 8, 2007. Article Number: 32. Date of Publication: 27 Oct 2007. 2007. excluded:  
39 CT colonography versus colonoscopy or barium enema for diagnosis of colonic cancer in older  
40 symptomatic patients
- 41 Lacy, B. E., Weiser, K., Noddin, L., Robertson, D. J., Crowell, M. D., Parratt-Engstrom, C., and Grau,  
42 M. V. Irritable bowel syndrome: Patients' attitudes, concerns and level of knowledge. Alimentary  
43 Pharmacology and Therapeutics 25[11], 1329-1341. 2007. excluded: not looking at the clinical  
44 question of interest
- 45 Lydeard, S. Endoscopy: a patient's view. 19900206. Practitioner 233[1468], 696. 19-5-0099.  
46 MEDLINE. excluded: not looking at the clinical question

- 1 Macrae, F. A., Tan, K. G., and Williams, C. B. Towards safer colonoscopy: A report on the  
2 complications of 5000 diagnostic or therapeutic colonoscopies. *Gut* 24[5], 376-383. 1983. excluded:  
3 not looking at the clinical question of interest
- 4 Miles, A., Wardle, J., and Atkin, W. Receiving a screen-detected diagnosis of cancer: The experience  
5 of participants in the UK flexible sigmoidoscopy trial. *Psycho-Oncology* 12[8], 784-802. 2003.  
6 excluded: not looking at the clinical question of interest
- 7 Pernotto, D. A., Bairnsfather, L., and Sodeman, W. "Informed consent" interactive videodisc for  
8 patients having a colonoscopy, a polypectomy, and an endoscopy. 19960401. *Medinfo* 8, t. 1995.  
9 MEDLINE. excluded: discussion on informed consent
- 10 Robinson, R. J., Hart, A. R., and Mayberry, J. F. Cancer surveillance in ulcerative colitis: A survey of  
11 patients' knowledge. *Endoscopy* 28[9], 761-762. 1996. excluded: covered in the list of included papers
- 12 Schroy, P. C., Glick, J. T., Wilson, S., Robinson, P. A., and Heeren, T. C. An effective educational  
13 strategy for improving knowledge, risk perception, and risk communication among colorectal  
14 adenoma patients. *Journal of Clinical Gastroenterology* 42[6], 708-714. 2008. excluded: not looking at  
15 the clinical question of interest
- 16 Shen, B. Managing medical complications and recurrence after surgery for Crohn's disease. *Current*  
17 *Gastroenterology Reports* 10[6], 606-611. 2008. excluded: not looking at the clinical question of  
18 interest
- 19 Terheggen, G., Lanyl, B., Schanz, S., Hoffmann, R. M., Bohm, S. K., Leifeld, L., Pohl, C., and Kruis,  
20 W. Safety, feasibility, and tolerability of ileocolonoscopy in inflammatory bowel disease. *Endoscopy*  
21 40[8], 656-663. 2008. excluded: not looking at the clinical question of interest
- 22 Wardle, J., Williamson, S., Sutton, S., Biran, A., McCaffery, K., Cuzick, J., and Atkin, W. Psychological  
23 impact of colorectal cancer screening. *Health Psychology* 22[1], 54-59. 2003. excluded: covered by  
24 Thiis-Evensen, 1999 and Miles, 2009
- 25 Waye, J. D. The best way to painless colonoscopy. *Endoscopy* 34[6], 489-491. 2002. excluded:  
26 covered by included papers
- 27 White, T. J., Avery, G. R., Kennan, N., Syed, A. M., Hartley, J. E., and Monson, J. R. T. Virtual  
28 colonoscopy vs conventional colonoscopy in patients at high risk of colorectal cancer - A prospective  
29 trial of 150 patients. *Colorectal Disease* 11[2], 138-145. 2009. excluded: colonoscopy versus ctc
- 30
- 31
- 32

# 1 Appendix 5 –Search strategies and literature search

## 2 *Scoping searches*

3 Scoping searches were undertaken in September 2009 using the following websites  
 4 and databases (listed in alphabetical order); browsing or simple search strategies  
 5 were employed. The search results were used to provide information for scope  
 6 development and project planning.

<b>Guidance/guidelines</b>	<b>Systematic reviews/economic evaluations</b>
Age Concern England	Clinical Evidence
American Gastroenterological Association	Cochrane Database of Systematic Reviews (CDSR)
American Society of Colon & Rectal Surgeons	Database of Abstracts of Reviews of Effects (DARE)
Association of Coloproctology of Great Britain and Ireland	Health Economics Evaluations Database (HEED)
Beating Bowel Cancer	Health Technology Assessment (HTA) Database
British Geriatric Society	NHS Economic Evaluation Database (NHS EED)
British Society of Gastroenterology	NHS R&D Service Delivery and Organisation (NHS SDO) Programme
Canadian Medical Association Infobase	National Institute for Health Research (NIHR) Health Technology Assessment Programme
Clinical Knowledge Summaries Core	TRIP Database
Department of Health	
Guidelines International Network (GIN)	
Lynn's Bowel Cancer Campaign	
National Association for Crohn's and Colitis (NACC)	
National Health and Medical Research Council (Australia)	
National Institute for Health and	

Clinical Excellence (NICE)	
New Zealand Guidelines Group	
NHS Evidence – National Library of Guidelines	
NHS Evidence – Specialist Collections	
Primary Care Society for Gastroenterology	
Royal College of General Practitioners	
Royal College of Nursing	
Royal College of Paediatrics and Child Health	
Royal College of Pathologists	
Royal College of Physicians	
Royal College of Surgeons	
Scottish Intercollegiate Guidelines Network (SIGN)	
US National Guidelines Clearinghouse	

1

2 **Main searches**

3 The following sources were searched for the topics presented in the sections below.

- 4
- Cochrane Database of Systematic Reviews – CDSR (Wiley)
  - 5 • Cochrane Central Register of Controlled Trials – CENTRAL (Wiley)
  - 6 • Database of Abstracts of Reviews of Effects – DARE (CRD Databases)
  - 7 • Health Technology Assessment Database HTA (CRD Databases)
  - 8 • CINAHL (EBSCO and NHS Evidence – Search 2.0)
  - 9 • EMBASE (Ovid)
  - 10 • MEDLINE (Ovid)

- 1 • MEDLINE In-Process (Ovid)
- 2 • PSYCINFO (Ovid)

3 The searches were conducted in November 2009. The aim of the searches was to  
 4 provide evidence on colonoscopic surveillance (using conventional colonoscopy or  
 5 chromoscopy) for prevention and early detection of colorectal cancer compared with  
 6 no surveillance. Search filters for systematic reviews, randomised controlled trials,  
 7 and observational studies were appended to the search strategies to retrieve high  
 8 quality papers (see **Identification of systematic reviews, randomised controlled**  
 9 **trials, and observational studies**).

10 The MEDLINE search strategy is presented below. It was translated for use in all of  
 11 the other databases.

12 Database: Ovid MEDLINE(R)<1950 to October Week 5 2009>

13 Date searched: 11th November 2009

14 Search strategy:

- 15 -----
- 16 1. ulcerative colitis/
  - 17 2. (ulcer\$ adj4 colitis).tw.
  - 18 3. (rectocolitis or colitide\$).tw.
  - 19 4. crohn disease/
  - 20 5. crohn\$.tw.
  - 21 6. ((terminal or regional or granulomatous) adj3 (ileitis or colitis)).tw.
  - 22 7. (ileocolitis or enteritis).tw.
  - 23 8. inflammatory bowel disease/
  - 24 9. (inflam\$ adj3 bowel\$ adj3 (disease\$ or disorder\$)).tw.
  - 25 10. polyps/
  - 26 11. intestinal polyps/
  - 27 12. colonic polyps/
  - 28 13. exp adenomatous polyps/
  - 29 14. (polyp? or adenoma\$).tw.
  - 30 15. ((adenomatous or famil\$ or hereditary or inherit\$) adj3 polyposis).tw.
  - 31 16. (gardner adj syndrom\$).tw.
  - 32 17. or/1-16
  - 33 18. exp colonoscopy/
  - 34 19. (colonoscop\$ or coloscop\$ or sigmoidoscop\$ or chromoscop\$).tw.
  - 35 20. mass screening/
  - 36 21. population surveillance/
  - 37 22. or/18-21

1 23. 17 and 22

2

3 **Identification of evidence on surveillance using other methods.**

4

5 The searches were conducted in November 2009. The aim of the searches was to  
6 provide evidence on colonoscopic surveillance (using conventional colonoscopy or  
7 chromoscopy) for prevention and early detection of colorectal cancer compared with  
8 surveillance using other methods, such as flexible sigmoidoscopy, double-contrast  
9 barium enema, computed tomographic colonography, and tri-modal imaging (high  
10 resolution white light endoscopy, narrow-band imaging and auto-fluorescence  
11 imaging).

12

13

14 The MEDLINE search strategy is presented below. It was translated for use in all of  
15 the other databases.

16

17 Database: MEDLINE(R) <1950 to November Week 2 2009>

18 Date searched: 23<sup>rd</sup> November 2009

19 Search strategy:

20 -----

21 1. ulcerative colitis/ use mesz

22 2. (ulcer\$ adj4 colitis).tw. use mesz

23 3. (colitide\$ or rectocolitis).tw. use mesz

24 4. crohn disease/ use mesz

25 5. crohn\$.tw. use mesz

26 6. ((terminal or regional or granulomatous) adj3 (ileitis or colitis)).tw. use mesz

27 7. (ileocolitis or enteritis).tw. use mesz

28 8. inflammatory bowel disease/ use mesz

29 9. (inflam\$ adj3 bowel\$ adj3 (disease\$ or disorder\$)).tw. use mesz

30 10. polyps/ use mesz

31 11. intestinal polyps/ use mesz

32 12. colonic polyps/ use mesz

33 13. exp adenomatous polyps/ use mesz

34 14. (polyp? or adenoma\$).tw. use mesz

35 15. ((adenomatous or famil\$ or hereditary or inherit\$) adj3 polyposis).tw. use mesz

36 16. (gardner adj syndrom\$).tw. use mesz

37 17. or/1-16

38 18. sigmoidoscopy/ use mesz



- 1 19. proctoscopy/ use mesz
- 2 20. (sigmoid?oscop\$ or proctosigmoid?oscop\$ or colonograp\$ or proctoscop\$ or
- 3 rectoscop\$).tw. use mesz
- 4 21. fsig.tw. use mesz
- 5 22. barium sulfate/ use mesz
- 6 23. enema/ use mesz
- 7 24. 22 and 23
- 8 25. (barium adj3 (enema\$ or exam\$)).tw. use mesz
- 9 26. (double adj2 contrast\$ adj2 (enema\$ or exam\$)).tw. use mesz
- 10 27. (contrast\$ adj2 enema\$).tw. use mesz
- 11 28. (clysma\$ or clyster\$ or enteroclysis\$).tw. use mesz
- 12 29. dcbe.tw. use mesz
- 13 30. or/24-29
- 14 31. colonography, computed tomographic/ use mesz
- 15 32. (comput\$ adj2 tomograp\$ adj2 (colonograp\$ or pneumocolon\$)).tw. use mesz
- 16 33. (ct adj2 (colonograp\$ or pneumocolon\$)).tw. use mesz
- 17 34. (virtual adj2 (colonoscop\$ or pneumocolon\$)).tw. use mesz
- 18 35. (trimodal\$ adj2 imag\$).tw. use mesz
- 19 36. (tri adj2 modal\$ adj2 imag\$).tw. use mesz
- 20 37. (high adj2 resolution adj2 endoscop\$).tw. use mesz
- 21 38. (white adj2 light adj2 endoscop\$).tw. use mesz
- 22 39. wle.tw. use mesz
- 23 40. (narrow adj2 band adj2 imag\$).tw. use mesz
- 24 41. (narrowband adj2 imag\$).tw. use mesz
- 25 42. nbi.tw. use mesz
- 26 43. fluorescence/ use mesz
- 27 44. microscopy, fluorescence/ use mesz
- 28 45. (autofluorescence adj2 (imag\$ or endoscop\$)).tw. use mesz
- 29 46. (auto adj fluorescence adj2 (imag\$ or endoscop\$)).tw. use mesz
- 30 47. or/18-21,30-46
- 31 48. 17 and 47
- 32

33 **Identification of evidence on the information and support needs of people**  
 34 **undergoing or considering undergoing colonoscopic surveillance.**

35 The searches were conducted in December 2009. The aim of the searches was to  
 36 provide evidence on the information and support needs of people undergoing or  
 37 considering undergoing colonoscopic surveillance.

1 The MEDLINE search strategy is presented below. It was translated for use in all of  
2 the other databases.

3 Database: Ovid MEDLINE(R) <1950 to November Week 3 2009>

4 Date searched: 10th December 2009

5 Search strategy:

6 -----

- 7 1. Colitis, Ulcerative/
- 8 2. (ulcer\$ adj4 colitis).tw.
- 9 3. (rectocolitis or colitide\$).tw.
- 10 4. crohn disease/
- 11 5. crohn\$.tw.
- 12 6. ((terminal or regional or granulomatous) adj3 (ileitis or colitis)).tw.
- 13 7. (ileocolitis or enteritis).tw.
- 14 8. inflammatory bowel disease/
- 15 9. (inflam\$ adj3 bowel\$ adj3 (disease\$ or disorder\$)).tw
- 16 10. polyps/
- 17 11. intestinal polyps/
- 18 12. colonic polyps/
- 19 13. exp adenomatous polyps/
- 20 14. (polyp? or adenoma\$).tw.
- 21 15. ((adenomatous or famil\$ or hereditary or inherit\$) adj3 polyposis).tw.
- 22 16. (gardner adj syndrom\$).tw.
- 23 17. or/1-16
- 24 18. exp colonoscopy/
- 25 19. proctoscopy/
- 26 20. (colonoscop\$ or coloscop\$ or colonograp\$ or chromoscop\$ or sigmoid?oscop\$
- 27 or proctosigmoid?scop\$ or proctoscop\$ or rectoscop\$).tw.
- 28 21. fsig.tw.
- 29 22. barium sulfate/
- 30 23. enema/
- 31 24. 22 and 23
- 32 25. (barium adj3 (enema\$ or exam\$)).tw.
- 33 26. (double adj2 contrast\$ adj2 (enema\$ or exam\$)).tw
- 34 27. (contrast\$ adj2 enema\$).tw.
- 35 28. (clysma\$ or clyster\$ or enteroclysis\$).tw.
- 36 29. dcbe.tw.
- 37 30. or/24-29

- 1 31. colonography, computed tomographic/
- 2 32. (comput\$ adj2 tomograp\$ adj2 (colonograp\$ or pneumocolon\$)).tw.
- 3 33. (ct adj2 (colonograp\$ or pneumocolon\$)).tw.
- 4 34. (virtual adj2 (colonoscop\$ or pneumocolon\$)).tw.
- 5 35. (trimodal\$ adj2 imag\$).tw.
- 6 36. (tri adj2 modal\$ adj2 imag\$).tw.
- 7 37. (high adj2 resolution adj2 endoscop\$).tw.
- 8 38. (white adj2 light adj2 endoscop\$).tw.
- 9 39. wle.tw.
- 10 40. (narrow adj2 band adj2 imag\$).tw.
- 11 41. (narrowband adj2 imag\$).tw.
- 12 42. nbi.tw.
- 13 43. fluorescence/
- 14 44. microscopy, fluorescence/
- 15 45. (autofluorescence adj2 (imag\$ or endoscop\$)).tw.
- 16 46. (auto adj2 fluorescence adj2 (imag\$ or endoscop\$)).tw.
- 17 47. population surveillance/
- 18 48. mass screening/
- 19 49. or/18-21,30-48
- 20 50. 17 and 49
- 21 51. Qualitative research/
- 22 52. Nursing Methodology Research/
- 23 53. Interview/
- 24 54. Questionnaires/
- 25 55. Narration/
- 26 56. Health Care Surveys/
- 27 57. (qualitative\$ or interview\$ or focus group\$ or questionnaire\$ or narrative\$ or
- 28 narration\$ or survey\$).tw.
- 29 58. (ethno\$ or emic or etic or phenomenolog\$ or grounded theory or constant
- 30 compar\$ or (thematic\$ adj3 analys\$) or theoretical sampl\$ or purposive sampl\$).tw.
- 31 59. (hermeneutic\$ or heidegger\$ or husser\$ or colaizzi\$ or van kaam\$ or van
- 32 manen\$ or giorgi\$ or glasser\$ or strauss\$ or ricoeur\$ or spiegelberg\$ or
- 33 merleau\$).tw.
- 34 60. (metasynthes\$ or meta-synthes\$ or metasummar\$ or meta-summar\$ or
- 35 metastud\$ or meta-stud\$).tw.
- 36 61. or/51-60
- 37 62. 50 and 61
- 38 63. Patients/

- 1 64. Family/
- 2 65. Spouses/
- 3 66. Caregivers/
- 4 67. or/63-66
- 5 68. Pamphlets/
- 6 69. Needs Assessment/
- 7 70. Information Centers/
- 8 71. Information Services/
- 9 72. Health Education/
- 10 73. Information Dissemination/
- 11 74. Counseling/
- 12 75. Social Support/
- 13 76. Self-Help Groups/
- 14 77. Self Care/
- 15 78. or/68-77
- 16 79. 67 and 78
- 17 80. Patient Education as Topic/
- 18 81. Patient Education Handout.pt.
- 19 82. Consumer Health Information/
- 20 83. ((patient\$ or famil\$ or relative\$ or carer\$ or caregiver\$ or care-giver\$ or spous\$
- 21 or husband\$ or wife\$ or wive\$ or partner\$) adj5 (educat\$ or informat\$ or
- 22 communicat\$ or pamphlet\$ or handout\$ or hand-out\$ or hand out\$ or booklet\$ or
- 23 leaflet\$ or support\$ or need\$ or advice\$ or advis\$)).ti.
- 24 84. ((patient\$ or famil\$ or relative\$ or carer\$ or caregiver\$ or care-giver\$ or spous\$
- 25 or husband\$ or wife\$ or wive\$ or partner\$) adj5 (counsel\$ or selfhelp\$ or self-help\$
- 26 or self help\$ or selfcar\$ or self-car\$ or self car\$)).ti.
- 27 85. or/80-84
- 28 86. 79 or 85
- 29 87. 50 and 86
- 30 88. exp patients/px
- 31 89. exp parents/px
- 32 90. exp family/px
- 33 91. caregivers/px
- 34 92. stress, psychological/
- 35 93. Emotions/
- 36 94. Anxiety/
- 37 95. Fear/
- 38 96. exp consumer satisfaction/

1 97. ((patient\$ or parent\$ or famil\$ or carer\$ or caregiver\$ or care-giver\$ or inpatient\$  
 2 or in-patient\$) adj2 (experience\$ or belief\$ or stress\$ or emotion\$ or anx\$ or fear\$ or  
 3 concern\$ or uncertain\$ or unsure\$ or thought\$ or feeling\$ or felt\$ or view\$ or  
 4 opinion\$ or perception\$ or perspective\$ or attitud\$ or satisfact\$ or know\$ or  
 5 understand\$ or aware\$)).tw.

6 98. or/88-97

7 99. 50 and 98

8 100. 62 or 87 or 99

9 101. limit 100 to english language

10

## 11 **Identification of systematic reviews, randomised controlled trials, and** 12 **observational studies**

13

14 Search filters for systematic reviews, randomised controlled trials, and observational  
 15 studies were appended to the search strategy on **Identification of evidence on**  
 16 **colonoscopic surveillance ( and evidence on surveillance using other methods**  
 17 above to retrieve high quality evidence.

18

19 The MEDLINE search filters are presented below. They were translated for use in  
 20 the MEDLINE and EMBASE searches.

21

## 22 **Systematic Reviews**

23

24 1. Meta-Analysis.pt.

25 2. Meta-Analysis as Topic/

26 3. Review.pt.

27 4. exp Review Literature as Topic/

28 5. (metaanaly\$ or metanaly\$ or (meta adj2 analy\$)).tw.

29 6. (review\$ or overview\$).tw.

30 7. (systematic\$ adj4 (review\$ or overview\$)).tw.

31 8. ((quantitative\$ or qualitative\$) adj4 (review\$ or overview\$)).tw.

32 9. ((studies or trial\$) adj1 (review\$ or overview\$)).tw.

33 10.(integrat\$ adj2 (research or review\$ or literature)).tw.

34 11.(pool\$ adj1 (analy\$ or data)).tw.

35 12.(handsearch\$ or (hand adj2 search\$)).tw.

36 13.(manual\$ adj2 search\$).tw.

37 14. or/1-13

38

1 **Randomised Controlled Trials**

2

3 1. Randomized Controlled Trial.pt.

4 2. Controlled Clinical Trial.pt.

5 3. Clinical Trial.pt.

6 4. exp Clinical Trials as Topic/

7 5. placebos/

8 6. Random Allocation/

9 7. Double-blind Method/

10 8. Single-Blind Method/

11 9. Cross-Over Studies/

12 10. ((random\$ or control\$ or clinical\$) adj2 (trial\$ or stud\$)).tw.

13 11. (random\$ adj2 allocat\$).tw.

14 12. placebo\$.tw.

15 13. ((singl\$ or doubl\$ or trebl\$ or tripl\$) adj (blind\$ or mask\$)).tw.

16 14. (crossover\$ or (cross adj over\$)).tw.

17 15. or/1-14

18

19 **Observational Studies**

20

21 1. Epidemiological studies/

22 2. exp case-control studies/

23 3. exp cohort studies/

24 4. Cross-Sectional Studies/

25 5. Comparative Study.pt.

26 6. case control\$.tw.

27 7. case series.tw.

28 8. (cohort adj (study or studies)).tw.

29 9. cohort analy\$.tw

30 10. (follow up adj (study or studies)).tw.

31 11. (observational adj (study or studies)).tw.

32 12. longitudinal.tw.

33 13. prospective.tw.

34 14. retrospective.tw.

35 15. cross sectional.tw.

36 16. or/1-15

37

38

## 1 **Health economics**

2

### 3 **Sources**

4

5 The following sources were searched to identify economic evaluations and quality of  
6 life data relating to colonoscopic surveillance (using conventional colonoscopy or  
7 chromoscopy) for prevention and early detection of colorectal cancer compared with  
8 no surveillance

- 9 • Health Economic Evaluations Database – HEED (Wiley)
- 10 • NHS Economic Evaluation Database – NHS EED (Wiley and CRD website)
- 11 • EMBASE (Ovid)
- 12 • MEDLINE (Ovid)
- 13 • MEDLINE In-Process (Ovid)

14

### 15 **Strategies**

16

17 The searches were undertaken in November 2009. The MEDLINE search strategy  
18 presented in the sections RQ1 and RQ2 were used and translated for use in NHS  
19 EED and HEED. Filters to retrieve economic evaluations and quality of life papers  
20 were appended to the MEDLINE search strategy to identify relevant evidence.

21

22 The MEDLINE economic evaluations and quality of life search filters are presented  
23 below. They were translated for use in the MEDLINE In-Process and EMBASE  
24 databases.

25

### 26 **Economics evaluations**

27

- 28 1. Economics/
- 29 2. exp "Costs and Cost Analysis"/
- 30 3. Economics, Dental/
- 31 4. exp Economics, Hospital/
- 32 5. exp Economics, Medical/
- 33 6. Economics, Nursing/
- 34 7. Economics, Pharmaceutical/
- 35 8. Budgets/
- 36 9. exp Models, Economic/
- 37 10. Markov Chains/

- 1 11. Monte Carlo Method/
- 2 12. Decision Trees/
- 3 13. econom\$.tw.
- 4 14. cba.tw.
- 5 15. cea.tw.
- 6 16. cua.tw.
- 7 17. markov\$.tw.
- 8 18. (monte adj carlo).tw.
- 9 19. (decision adj2 (tree\$ or analys\$)).tw.
- 10 20. (cost or costs or costing\$ or costly or costed).tw.
- 11 21. (price\$ or pricing\$).tw.
- 12 22. budget\$.tw.
- 13 23. expenditure\$.tw.
- 14 24. (value adj2 (money or monetary)).tw.
- 15 25. (pharmacoeconomic\$ or (pharmaco adj economic\$)).tw.
- 16 26. or/1-25

17

## 18 **Quality of life**

- 19 1. "Quality of Life"/
- 20 2. quality of life.tw.
- 21 3. "Value of Life"/
- 22 4. Quality-Adjusted Life Years/
- 23 5. quality adjusted life.tw.
- 24 6. (qaly\$ or qald\$ or qale\$ or qtime\$).tw.
- 25 7. disability adjusted life.tw.
- 26 8. daly\$.tw.
- 27 9. Health Status Indicators/
- 28 10. (sf36 or sf 36 or short form 36 or shortform 36 or sf thirtysix or sf thirty six or
- 29 shortform thirtysix or shortform thirty six or short form thirtysix or short form thirty
- 30 six).tw.
- 31 11. (sf6 or sf 6 or short form 6 or shortform 6 or sf six or sfsix or shortform six or
- 32 short form six).tw.
- 33 12. (sf12 or sf 12 or short form 12 or shortform 12 or sf twelve or sftwelve or
- 34 shortform twelve or short form twelve).tw.
- 35 13. (sf16 or sf 16 or short form 16 or shortform 16 or sf sixteen or sfsixteen or
- 36 shortform sixteen or short form sixteen).tw.
- 37 14. (sf20 or sf 20 or short form 20 or shortform 20 or sf twenty or sftwenty or
- 38 shortform twenty or short form twenty).tw.



- 1 15. (euroqol or euro qol or eq5d or eq 5d).tw.
- 2 16. (qol or hql or hqol or hrqol).tw.
- 3 17. (hye or hyes).tw.
- 4 18. health\$ year\$ equivalent\$.tw.
- 5 19. utilit\$.tw.
- 6 20. (hui or hui1 or hui2 or hui3).tw.
- 7 21. disutili\$.tw.
- 8 22. rosser.tw.
- 9 23. quality of wellbeing.tw.
- 10 24. quality of well-being.tw.
- 11 25. qwb.tw.
- 12 26. willingness to pay.tw.
- 13 27. standard gamble\$.tw.
- 14 28. time trade off.tw.
- 15 29. time tradeoff.tw.
- 16 30. tto.tw.
- 17 31. or/1-30

18

19

20

21

22

23

24

25

26

1 **Appendix 6 – Evidence tables**

2

3 **Review question 1: People with inflammatory bowel disease**

Evidence table for review question 1: Is colonoscopic surveillance for prevention and/or early detection of colorectal cancer in adults with inflammatory bowel disease clinically effective compared with no surveillance?							
Study ID	Study Design	Follow-up	Population	Intervention	Comparison	Outcomes	Comments
Choi 1993	Prospective case control study. The authors compared the groups for: a) age at diagnosis of ulcerative colitis (UC) b) age at diagnosis of cancer c) duration of UC before cancer.  No statistically significant difference was found by the Mann-Whitney test ( $P > 0.05$ )	The median follow-up after diagnosis of cancer until death or last visit was 4.9 years (range 0.4–11.4 years) for the surveillance group and 1.4 years (range 0.1–12.1 years) for the no surveillance group.	Patients with ulcerative colitis from the Lahey Clinic Medical Center in Seattle, USA (N = 050).  Patients with duration of disease of 8 years or more and extension of disease proximal to the sigmoid colon were included.  CRC incidence: 41 had colorectal carcinoma out of 2050 patients; 19 of those had surveillance and 22 did not have surveillance.	The patients on surveillance had biopsies every 2 years (every 3 years in the early years of the programme) after negative results on two consecutive annual examinations.  Any specimens with suspicion of dysplasia were reviewed by two pathologists. In patients with biopsies indefinite dysplasia was investigated every 6–12 months, for low-grade dysplasia it was 3–6 months and for high-grade dysplasia or for a dysplasia-associated lesion or mass, colectomy was advised.	No surveillance	Survival analysis was done using the Kaplan-Meier product limit method. The statistical significance of differences was analysed by the Tarone-Ware method. <b>Duke's Stage of carcinoma when detected:</b> 15/19 were detected at Duke's stage A or B for the surveillance group versus 9/22 for the no surveillance group ( $P = 0.039$ ). The removal of two patients whose colorectal carcinoma was detected without surveillance still showed a statistically significant difference ( $P = 0.036$ ). <b>5-year survival:</b> 5-year overall survival rate was 77.2%±10.1% for the surveillance group versus 36.3%±12.7% for the no surveillance group ( $P = 0.026$ ). Removing the patients whose colorectal carcinoma was detected without surveillance still showed a statistically significant difference ( $P = 0.037$ ) and 5-year overall survival in the surveillance arm changed to 76.2%±12.1%. The 5-year survival of the two groups by Dukes' stage did not show a statistically significant difference ( $P > 0.05$ ). <b>Overall Mortality:</b> 4 deaths occurred in the surveillance group versus 11 in the	The authors state that the big difference in the follow-up time between the two groups was the high early mortality rate for the no surveillance group.  The study compared the two groups for three different criteria and found no statistical significance.

Evidence table for review question 1: Is colonoscopic surveillance for prevention and/or early detection of colorectal cancer in adults with inflammatory bowel disease clinically effective compared with no surveillance?							
Study ID	Study Design	Follow-up	Population	Intervention	Comparison	Outcomes	Comments
Lashner 1990	Historical cohort study  Crude survival analysis was done using Kaplan-Meier product limit survival curves and differences in the two groups were adjusted to remove confounding factors via Cox proportional hazards model.	Eligible patients entered the registry on June 15 1984, until death or the end of the study on November. 15 1986	Patients (N = 186) were taken from the Chicago inflammatory bowel disease registry. Eligible patients had extensive ulcerative colitis (defined as continued disease from any point proximal to the splenic flexure to the distal rectum) with at least 9 years of disease duration. Cohort 1: n = 91 had surveillance at least once during the study period.  Cohort 2: n = 95 had no surveillance within the study (but could have it outside).	Colonoscopic surveillance at least once during the study period.  Patients had 4.2± 3.0 (range 1–16) colonoscopies during the study period and at a mean of 17 years after symptom onset.  Patients who were found to have cancer on referral or their first colonoscopy were excluded.	No surveillance within the programme	no surveillance group.  No statistically significant difference was seen between the two groups in sample size, sex, age at symptom onset and family history for colon cancer. There was no morbidity or mortality directly from colonoscopy. A total of 92% of people from the surveillance group and 94% from the control group had complete vital status information at the end of the study.  <b>Duration of disease at colectomy:</b> 19±2.7 years in the surveillance group versus 14.3±11.8 years in the control group. <b>Colectomy:</b> 33 people in the surveillance group versus 51 in the control group. Colectomy was performed 4 years later in the surveillance group.  <b>Indication for colectomy: cancer</b> – 3 people in the surveillance group versus 6 in the control group; <b>dysplasia</b> - 10 people in the surveillance group versus 3 in the control group; <b>active disease:</b> 20 people in the surveillance group versus 42 in the control group.  <b>Mortality:</b> 6 people in the surveillance group versus 14 in the control group. However, the deaths caused by cancer were more frequent in the surveillance group than in the control group, where deaths were more frequent because of exacerbation. The survival curves showed a significant reduction in	The authors mention potential sources of bias for misclassification for both surveillance and cancer. As some patients had their dysplasia discovered in programmes outside the study surveillance and some patients not receiving surveillance could have had surveillance outside the surveillance programme within the study, further error could have been introduced.  The sample size of the study was also small and this could potentially favour the null hypothesis. The study had an overall follow up of 93% of patients giving it a high validity. The authors also performed a Cox proportional hazards model to adjust for prognostic factors.

Evidence table for review question 1: Is colonoscopic surveillance for prevention and/or early detection of colorectal cancer in adults with inflammatory bowel disease clinically effective compared with no surveillance?							
Study ID	Study Design	Follow-up	Population	Intervention	Comparison	Outcomes	Comments
						<p>mortality in the surveillance group (<math>p &lt; 0.05</math>).</p> <p><b>Using the Cox proportional hazards model</b> the surveillance group had 61% reduction in mortality compared with the control group. The relative risk for death was 0.39 (95% CI, 0.15–1.00).</p> <p><b>Cancer detection rate:</b> the surveillance group had 67% increased cancer detection rate compared with the control group. The relative risk for cancer detection was 1.67(95% CI, 0.30–9.33).</p> <p><b>Colectomy:</b> the surveillance group had 47% reduction in colectomy rate compared with the control group. The relative risk for colectomy was 0.53 (95% CI, 0.34–0.83).</p>	
Lutgens 2009	<p>Retrospective case control study.</p> <p>The characteristics of people in the surveillance group and non-surveillance group were compared for the type of IBD, gender, comorbidity, median age at</p>	Data were taken from 1971 to 1 July 2006 (primary end point of the study) or the date of death. When a patient was lost to follow-up, the last visit to the hospital was recorded as end of follow-up.	<p>Patients with IBD (N = 149; 89 with ulcerative colitis, 59 with Crohn's disease and 1 with indeterminate colitis) with CRC were taken from a nationwide pathology database (PALGA) in the Netherlands.</p> <p>Overall 42 deaths occurred from 145 (29%) people and metastasised CRC was the direct</p>	<p>Colonoscopic surveillance (n = 23)</p> <p>For the surveillance group patients had to have at least one or more surveillance colonoscopies at regular intervals (every 1–3 years). The surveillance had to be done with the intention of detecting neoplasia and by taking four random biopsies every 10 cm in addition to targeted biopsies of suspicious areas.</p>	No surveillance (n = 126)	<p>Survival analyses were calculated by Kaplan-Meier curves and Cox regression analyses were used for calculations and the Tarone-Ware method was used to compare the differences between the survival curves.</p> <p><b>Overall Survival</b> The overall 5-year survival rates were 100% in the surveillance group and 65% in the non-surveillance group (<math>P = 0.029</math>).</p> <p><b>Overall Mortality</b> One patient from the surveillance group died compared with 29 in the non-surveillance group (<math>P = 0.047</math>). The CRC-related 5-year mortalities were 0%</p>	The study has both ulcerative colitis and Crohn's disease patients within the analysis. There were no statistically significant differences seen between the two groups in patient characteristics. Cox regression analysis was used to see the effect of type of IBD, age at CRC diagnosis, comorbidity, presence of primary sclerosing cholangitis and surveillance on CRC-related mortality.

Evidence table for review question 1: Is colonoscopic surveillance for prevention and/or early detection of colorectal cancer in adults with inflammatory bowel disease clinically effective compared with no surveillance?							
Study ID	Study Design	Follow-up	Population	Intervention	Comparison	Outcomes	Comments
	IBD diagnosis, median age at CRC diagnosis, presence of primary sclerosing colangitis, median interval between onset of IBD symptoms and diagnosis of CRC and mean follow-up time after CRC. No statistically significant difference was found between the groups.	21% (31 patients) were lost to follow-up. Four of these were immediately after diagnosis of CRC and were excluded from survival analysis.	cause of death for 30 of those (six patients died from metastasis of a different cancer, and another six died from complications from colectomy).	Surveillance started after a median of 14.3 (standard 8) years after diagnosis of IBD. CRC developed after a median of 6.4 years (range 1–21) after initiation of surveillance.		<p>in the surveillance group and 26% in the non-surveillance group (P = 0.042).</p> <p>Cox regression analysis showed that colonoscopic surveillance improved survival and CRC-related mortality but this did not reach statistical significance (P = 0.10, and 0.08 when 11 patients that had simultaneous IBD and CRC diagnosis were excluded). When the 11 patients were excluded, the 5-year overall mortality changed to 0% in the surveillance group and 36% in the non-surveillance group (P = 0.02). The CRC-related mortality changed to 0% and 29% (P = 0.03).</p> <p><b>Tumour Stage</b> Tumour classification was not available for 11 patients (93%). There were 12 (52%) patients in the surveillance group in whom tumours were detected at stage 0 or 1 (AJCC – American Joint Committee on Cancer, which is equivalent to T in situ and T1, T2, NO, MO) compared with 28 (24%) in the no surveillance group (P = 0.004). There were fewer people with advanced stage tumours, stage 3B–C and 4 tumours (AJCC, which is equivalent to T3, T4, N1, N2, MO, M1), in the surveillance group compared with 48 (42%) in the non-surveillance group (P = 0.049).</p> <p><b>5-ASA prescription</b> Ten patients (7%) did not have any information regarding the use of 5-ASA</p>	The authors tried to minimise selection bias by excluding patients that were diagnosed with IBD and CRC simultaneously. The authors stated that lack of randomisation may lead to volunteer bias, but felt that because the mean duration of disease was longer (22.7 years versus 19.3 years) this was not a major issue. Four cancers in the surveillance group were found to be interval cancers, but it was hard to determine if these were due to failure of detection during a previous colonoscopy.

Evidence table for review question 1: Is colonoscopic surveillance for prevention and/or early detection of colorectal cancer in adults with inflammatory bowel disease clinically effective compared with no surveillance?							
Study ID	Study Design	Follow-up	Population	Intervention	Comparison	Outcomes	Comments
						prescription, so were excluded from the analysis. Out of the included 139 people, 119 (86%) had used 5-ASA during the course of their disease and 64 (54%) of those had 5-ASA medication for more than three-quarters of their disease duration and all developed CRC. In the surveillance group 20 (100%) and 96 (77%) in the no surveillance group had used 5-ASA preparations (P = 0.08). Using Cox regression, the effect of 5-ASA on survival and surveillance is not significant (P = 0.96 and P = 0.098 respectively).	

1

2

1 Review question 2A: People with Inflammatory bowel disease2 **Colonoscopic surveillance for colorectal cancer in high-risk groups: polyps.****Evidence table for review question 1B: Is colonoscopic surveillance for prevention and/or early detection of colorectal cancer in adults with polyps clinically effective compared with no surveillance?**

Study ID	Study Design	Follow-up	Population	Intervention	Comparison	Outcomes	Comments
E. Thiss-Evensen, 1999.	Prospective cohort study.  Population randomised into a screening (intervention) group and a control group.	1983–1996  Study represents 9600 person-years of follow up.	Screening (intervention group): 400 men and women in Oslo, Norway.  Control group: 399.  324 (81%) out of the 400 enrolled attended the screening because of the presence of polyps in 1983, 277 (85%) were still alive in 1996. In the control group of 399, 358 (89%) were still alive. 210 (76%) from the screening group and 241 (68%) in the control group, altogether 451 people (71%) attended in 1996. Mean age of people attending was 67.4 years in the screening group and 67 years in the control group. Range: 63–72 years in both groups.	Screening intervention with FSIG and colonoscopy.	No screening.	Forty-eight of the controls (12% of the original group of 399) had a colonoscopic examination between 1983 and 1996. Ten of these people had a total of 18 adenomas removed, 8 of which measured 5–10 mm in diameter and the largest 10 mm; none showed more than moderate dysplasia.  In the screening group 27 (7% of the original group of 400) had had a colonoscopy other than the study colonoscopies in 1983, 1985 and 1989. Three of these people (1%) each had one adenoma removed, the largest measuring 5 mm in diameter and showing moderate dysplasia.  <b>Incidence of CRC:</b> 12 people had CRC diagnosed in the course of 13 years of observation.  Two people in the screening group had CRC compared with 10 in the control group (relative risk 0.2; 95% CI, 0.03–0.95, P = 0.02).  <b>Overall mortality:</b> overall accumulated death rate, from January 1983 to December 1994, showed 55 (14%) deaths in the screening group, compared with 35 (9%) in the	324 (81%) people accepted FSIG screening at the initial stage (mean age 54.4 years). People in whom polyps were detected had a full colonoscopy with polypectomy and were offered follow up by colonoscopy with polypectomy. People in the control group were not informed about their status as enrolled control. The people in both groups matched for age, sex and body mass index.

**Evidence table for review question 1B: Is colonoscopic surveillance for prevention and/or early detection of colorectal cancer in adults with polyps clinically effective compared with no surveillance?**

Study ID	Study Design	Follow-up	Population	Intervention	Comparison	Outcomes	Comments
						<p>control group (relative risk 1.57; 95% CI, 1.03–2.4, P = 0.02). The higher mortality in the screening group could be explained by a collectively higher frequency of deaths caused by coronary heart disease, cerebrovascular accidents, sudden death, chronic obstructive lung disease and alcohol abuse (P = 0.03).</p> <p><b>Adverse effects</b> There were no complications from the endoscopic examinations and polypectomies.</p>	
O.D. Jorgensen, 1993, 2007.	Prospective randomised study of patients with colorectal adenomas subject to different surveillance follow up. The group was compared with controls from the normal Danish population, Eide (1986) and Stryker (1987), matched for age and sex.	Long term (1–24 years) colonoscopic surveillance.	<p>Population of patients with all types of adenomas regardless of size and method of removal. 2041 patients were included from 1978 to 2002. Their ages were between 24 and 76 years old (average 60.8 years for men and 60.1 years for women).</p> <p>497 men and 362 women had advanced adenoma that is, Adenomas &gt; 10 mm A clean colon was achieved before patients were included in the study. No patient had a history of Familial adenomatous polyposis (FAP), Hereditary Nonpolyposis Colorectal</p>	<p>Surveillance intervention with colonoscopy supplemented with double contrast barium enema (DCBE). Colonoscopy was performed in all patients and complete in 1871; incomplete colonoscopy was supplemented by DCBE in 148 leaving 22</p>	No surveillance.	<p>115 of 2041 patients had reached 24 years after inclusion at November 2002. Colonoscopy had been performed 6289 times and DCBE 998 times during 13993 patient years of surveillance. Compliance: 72.9% in men and 76.3% in women. Colonoscopy was complete in 95% of the examinations for men and 92% for women.</p> <p><b>Incidence of CRC:</b> CRC was found in 27 (23.48%) of the 115 that reached 24 years (relative risk 0.65; 95% CI, 0.43–0.95) of which fourteen were men (relative risk 0.54; 95% CI, 0.29–0.90) and 13 were women (relative risk 0.86; 95% CI 0.46–1.46). At the end of the study, three patients died from CRC (relative risk 0.12; 95% CI, 0.03–0.36).</p> <p><b>Risk of CRC relative to various reference populations:</b> RR (95% CI)</p>	<p>The relative risk of CRC and death from CRC in the total study population (2041 patients) was calculated from 1978 to 2002 by dividing the observed number by the number expected in a standard Danish population with the same age and sex distribution. The estimates of RR were adjusted for differences in the age, sex and calendar specific incidence and death rates.</p>



**Evidence table for review question 1B: Is colonoscopic surveillance for prevention and/or early detection of colorectal cancer in adults with polyps clinically effective compared with no surveillance?**

Study ID	Study Design	Follow-up	Population	Intervention	Comparison	Outcomes	Comments
			Cancer (HNCC) or IBD. Patients participating in a chemoprevention trial were excluded.	who had documentation of a clean colon without neoplasia.		<p>Large (<math>\geq 10</math> mm) adenomas – 0.16 (0.08–0.30)            Severe dysplastic adenomas – 0.09 (0.04–0.17)            Villous adenomas – 0.96 (0.46–1.76)            All with adenomas – 0.89 (0.43–1.64)            Large (<math>\geq 10</math> mm) adenomas – 0.57 (0.27–1.04)</p> <p><b>Adverse effects:</b> severe complications from surveillance examinations were seen in 20 patients and two died from these complications. One death was from diagnostic colonic perforation and the other from coronary occlusion after colonoscopy with polypectomy.</p>	

1

2

1 Review question 2A: People with adenomatous polyps

Evidence table for review question 2A (a,b): Is colonoscopic surveillance for prevention and/or early detection of colorectal cancer in adults with inflammatory bowel disease or polyps clinically effective compared with comparators?									
Study ID	Study Design	Follow-up	Population	Intervention	Comparison	Outcomes			Comments
Van den Broek, 2009	Systematic review of three randomised control trials (RCT): Narrow band imaging (NBI) versus white light endoscopy (WLE) <ul style="list-style-type: none"> <li>Rex and Helbig, 2007</li> <li>Alder, 2007</li> <li>Inoue, 2008</li> </ul>		<b>Percentage of patients with at least 1 adenoma and mean number of adenomas per examined patient for NBI versus WLE (RCTs)</b>						<p>Inoue, 2008 demonstrated a significantly improved adenoma detection rate by NBI vs WLE (mean number of adenomas per evaluated patient, 0.84 vs 0.55; <math>p = .046</math>). No advantage for NBI could be demonstrated when the proportions of patients with at least 1 adenoma was compared between NBI and WLE. An insufficient allocation method caused inadequate distribution of NBI procedures among all participating endoscopists</p> <p>Rex and Helbig and Adler et al could not demonstrate an increased adenoma detection rate (both per lesion and per patient) by NBI in 2 large randomized studies.</p> <p>Some differences existed among the 3 randomized studies:</p> <ul style="list-style-type: none"> <li>Rex and Helbig use high-definition monitors, which may improve</li> </ul>

Author (RCT): NBI vs WLE	No. of NBI	No. of WLE	Patients with adenoma detected by NBI (%)	Patients with adenoma detected by WLE (%)	Odds ratio (95% CI) of NBI vs WLE	No. of adenomas detected by NBI (mean per patient)	No. of adenomas detected by WLE (mean per patient)	Relative ratio (95% CI)
Rex and Helbig, 2007	217	217	140 (65%)	145 (67%)	0.90 (0.61-1.34)	403 (1.86)	395 (1.82)	1.02 (0.89-1.17)
Alder, 2007	198	198	45 (23%)	33 (17%)	1.47 (0.89-2.42)	65 (0.33)	51 (0.26)	1.27 (0.88-1.84)
Inoue, 2008	122	121	51 (42%)	41 (34%)	1.40 (0.83-2.36)	103 (0.84)*	66 (0.55)*	1.55 (1.14-2.11)
Pooled results	537	536	236 (44%)	219 (41%)	1.19(0.86-1.64)	571 (1.06)	512 (0.96)	1.23 (0.93-1.61)

\*Includes 2 invasive cancers

**Rex and Helbig, 2007:** Four hundred and thirty four patients were included aged 50 years or older with intact colon. There was no difference in the percent of patients with adenoma for the entire cohort in WLE (67%) vs NBI (65%) ( $p = 0.61$ ).

One highly experienced endoscopist performed all examinations. **No complication occurred.**

**Alder, 2007:** Four hundred and one patients were included (mean age 59.4 years, 52.6% men). Adenomas were detected more frequently in the NBI group (23%) than in the control (17%) with a number of 17

Evidence table for review question 2A (a,b): Is colonoscopic surveillance for prevention and/or early detection of colorectal cancer in adults with inflammatory bowel disease or polyps clinically effective compared with comparators?							
Study ID	Study Design	Follow-up	Population	Intervention	Comparison	Outcomes	Comments
						<p>colonoscopies needed to find one additional adenoma patient; <b>however the difference was not statistically significant (<math>p = 0.129</math>)</b>. seven endoscopists without previous experience with NBI performed the examinations.</p> <p><b>Inoue, 2008:</b> Two hundred and five polyps were removed from 109 (44.86%) patients; 127 (67%) were assigned to the NBI group and 78 (38%) to the control group (WLE). Of the 205 polyps detected, 169 (82.4%) were neoplastic, with 66 (39.1%) detected in the control group and 103 (60.1%) detected in the NBI group.</p> <p>Six endoscopists with unknown experience performed the examinations, of whom 1 performed &gt;60% of the examinations.</p> <p>There were <b>no immediate complications</b>. All patients were contacted within 2 weeks after the procedure, and <b>none of them reported any significant adverse effects from colonoscopy or polyp resection</b>.</p>	<p>adenoma detection compared with standard monitors.</p> <ul style="list-style-type: none"> <li>Differences in NBI-systems, inclusion criteria, and experience of endoscopists.</li> </ul> <p>The pooled result of the 3 randomized studies revealed a non significant increase in patients with at least 1 adenoma (odds ratio [OR] 1.19; 95% CI, 0.86-1.64) or total number of adenomas (OR 1.23; 95% CI, 0.93-1.61) when NBI was used for detection.</p>
Study ID	Study Design	Follow-up	Population	Intervention	Comparison	Outcomes	Comments
Dekker, 2007	Prospective RCT: Cross-over study design		Forty-two patients with longstanding ulcerative colitis. The study group comprised 31 men and 11 women with a mean age ( $\pm$ SD) of $50 \pm 11.2$ years. The mean duration ( $\pm$ SD) of their ulcerative colitis was $21 \pm 8.6$ years.	Narrow-banding imaging (NBI)	Conventional colonoscopy	<b>The number of patients</b> with true positive findings (8 for NBI vs. 7 for WLE) and false-positive findings (9 for NBI vs. 6 for WLE) for the endoscopic procedures <b>was not significantly different (<math>p = 0.705</math> and <math>p = 0.581</math>, respectively).</b>	All participants underwent NBI and conventional colonoscopy with at least 3 weeks between the 2 procedures to allow healing of any biopsy sites. All colonoscopies were performed by one of three experienced endoscopists, who were blinded with respect to the

Evidence table for review question 2A (a,b): Is colonoscopic surveillance for prevention and/or early detection of colorectal cancer in adults with inflammatory bowel disease or polyps clinically effective compared with comparators?

Study ID	Study Design	Follow-up	Population	Intervention	Comparison	Outcomes	Comments
						There was no significant difference in the number of detected neoplastic lesions between the 2 techniques (9 for NBI vs. 12 for WLE, $p = 0.672$ ). <b>Only the number of false-positive lesions was significantly higher for NBI than is was for WLE (43 vs. 16, <math>p = 0.015</math>)</b>	endoscopic and histopathological findings of the first procedure. The Narrow-binding imaging system used in this study was a first generation prototype, which might explain the low yield of NBI.
Rex, 1995	RCT		One hundred and forty-nine patients aged 40 years or more with symptoms suggestive of colonic disease were randomized. Mean age was 63 years.	Flexible sigmoidoscopy (FSIG) plus air-contrast barium enema (ACBE).	Colonoscopy	More of the patients undergoing colonoscopy first had at least one adenoma, and this difference approached significance (OR, 2.07; 95% CI, 0.90-4.92). More large adenomas ( $\geq 5\text{mm}$ and $\geq 1\text{cm}$ ) were detected in patients undergoing colonoscopy first, but these differences did not reach significance. Patients initially undergoing FSIG plus ACBE were more likely to require the alternative procedure (colonoscopy) than were patients initially undergoing colonoscopy to require ACBE (OR, 4.46; 95% CI, 1.47-16.4).	Patient with incomplete initial colonoscopy and patients with polyps seen on FSIG plus barium enema underwent alternative procedure (barium enema or colonoscopy).  No significant difference was noted in demographic, historical, clinical, or biochemical variables between the 2 groups. The strategy of initial FSIG plus ACBE detected more patient with diverticulosis than did initial colonoscopy, whereas the strategy of initial colonoscopy detected more patients with adenomas ( $p = 0.06$ )

Evidence table for review question 2A (a,b): Is colonoscopic surveillance for prevention and/or early detection of colorectal cancer in adults with inflammatory bowel disease or polyps clinically effective compared with comparators?							
Study ID	Study Design	Follow-up	Population	Intervention	Comparison	Outcomes	Comments
Mulhall, 2005	Systematic review and Meta-Analysis on CT colonography		Prospective studies of adults undergoing CT Colonography after full bowel preparation, with colonoscopy as the gold standard were selected. Data on sensitivity and specificity overall and for detection of polyps less than 6mm, 6 to 9mm, and greater than 9mm in size were abstracted. Thirty three studies provided data on 6393 patients. <b>The overall pooled per patient sensitivity:</b> for CT colonography was 70% (95% CI, 53% to 87%). Sensitivity increased progressively as polyp size increased: It was 48% (CI, 25% to 70%) (Range, 14% to 86%) for detection of polyps smaller than 6mm, 70% (CI, 55% to 84%) (Range, 30% to 95%) for polyps 6 to 9mm, and 85% (CI, 79% to 91%) (Range, 48% to 100%) for polyps larger than 9mm. Each of these analyses was statistically heterogeneous. <b>Overall pooled per patient specificity:</b> Specificity was more consistent across polyp sizes. Overall, CT colonography was 86% specific (CI, 84% to 88%) on the basis of data from 14 studies. Specificity improved as polyp size increased, and the results were homogeneous within each stratum. Four studies reported specificity for detection of polyps smaller than 6mm, and the pooled specificity from these studies was 91% (CI, 89% to 95%). For polyps 6 to 9mm in size (6 studies), specificity was 93% (CI, 91% to 95%) and to 97% (CI, 96% to 97%) for polyps larger than 9mm (15 studies).				Characteristics of the CT colonography scanner, including width of collimation, type of detector, and mode of imaging, explained some of the heterogeneity.  Limitations: the studies differed widely, and the extractable variables explained only a small amount of the heterogeneity. Only a few studies examined the newest CT colonography.
Winawer, 2000	Controlled trial comparing colonoscopy and double-contrast barium enema (DCBE)		Nine hundred and seventy three patients underwent one or more colonoscopic examinations for surveillance. In 580 of these patients, 862 paired colonoscopic examinations and barium enema was performed.	Colonoscopic and barium enema examination.	Colonoscopic examination without barium enema.	Polyps were detected in 392 of the 862 colonoscopic examinations (45%); adenomas were detected in 242 colonoscopic examinations (28%). Findings on barium enema were positive in 222 of the 862 paired examinations (26%) and in 139 of the 392 colonoscopic examinations in which one or more polyps were detected (rate of	The study design permitted a direct blinded comparison of colonoscopic examination with barium enema without interfering with complete colonoscopy in each patient.  Colonoscopy was used as the reference measure with the knowledge that it is not perfect and does miss polyps. In this study, the rate of missed adenomas was 20% for

Evidence table for review question 2A (a,b): Is colonoscopic surveillance for prevention and/or early detection of colorectal cancer in adults with inflammatory bowel disease or polyps clinically effective compared with comparators?

Study ID	Study Design	Follow-up	Population	Intervention	Comparison	Outcomes	Comments
						detection of polyps, 35%; CI, 31% - 40%). Half of these polyps were adenomas, and the remainder were primarily normal mucosal tags, with some hyperplastic polyps.	colonoscopic examination, and all missed polyps were $\leq 1.0$ cm.

1

1  
2  
3  
4

## Review question 2B: People with Inflammatory bowel disease

Evidence Table for Review question 2B: Is colonoscopic surveillance with a dye (chromoscopy) for prevention and/or early detection of colorectal cancer in adults with Inflammatory Bowel Disease clinically effective compared to colonoscopic surveillance without dye (conventional colonoscopy)?																																											
Study ID	Study Design	Follow up	Population	Intervention	Comparison	Outcomes	Comments																																				
Kiesslich 2003	Prospective randomised trial. Randomised 1:1 into two groups A or B – chromoendoscopy (with the use of a dye) or with conventional endoscopy respectively. The randomization was done using a computer aided system and the results were kept in a sealed envelope and opened only before the colonoscopy by an independent	None	Total (N=165): group A-chromoendoscopy (n=84) and group B-conventional endoscopy (n=81).  263 consecutive patients with clinically inactive, long standing ulcerative colitis (≥8 years) were recruited from an outpatient clinic in University of Mainz, Germany.  The sample size was calculated to be 170 patients (85 in each group) using alpha as 0.05 and a power of 90%	Chromoscopy using 0.1% methylene blue (A, n=84).  For group A the colon was stained in a segmented fashion, 30 cm at a time using a spraying catheter (Olympus PW-IL, Hmaburg, Germany). After 1-minute excess dye was removed by suction and staining was considered complete when the tiny glandular duct openings of the mucosa were (pits) were clearly visible. Magnification	Conventional colonoscopy (B, n=81).  In group B the colonoscopy was performed using conventional video colonoscopes  The average duration for the procedure was 35±9.3 minutes (range 19-59 minutes)	<p><b>Targeted biopsies</b> An average of 40.8 biopsies was taken per patient: 42.2 biopsies per patient in group A and 38.2 in group B.</p> <p>For A, 14.4/42.2 biopsies were targeted compared to 4.3/38.2 biopsies in group B (P=0.044).</p> <p><b>Colorectal neoplasia</b> A total of 46 neoplastic lesions were seen in 19 patients. 42 of these lesions were intraepithelial neoplasia (32 LGD, 10 HGD and 4 invasive cancers).</p> <p>More dysplasia was detected in group A compared to B (32 versus 10; P = 0.003).</p> <table border="1"> <thead> <tr> <th></th> <th>Group A</th> <th>Group B</th> <th>P value</th> </tr> </thead> <tbody> <tr> <td>N</td> <td>84</td> <td>81</td> <td>-</td> </tr> <tr> <td>Patients with IN</td> <td>13</td> <td>6</td> <td>NS</td> </tr> <tr> <td>Total number IN lesions</td> <td>32</td> <td>10</td> <td>0.00315</td> </tr> <tr> <td>LGD lesions</td> <td>24</td> <td>8</td> <td>-</td> </tr> <tr> <td>HGD lesions</td> <td>8</td> <td>2</td> <td>-</td> </tr> <tr> <td>Invasive cancers</td> <td>3</td> <td>1</td> <td>NS</td> </tr> <tr> <td>Polypoid lesions</td> <td>8</td> <td>6</td> <td>NS</td> </tr> <tr> <td>IN in flat muscoa (Fisher exact test)</td> <td>24</td> <td>4</td> <td>0.0007</td> </tr> </tbody> </table> <p>NS: not significant; IN: intraepithelial neoplasia <i>Adapted from Table 5 in Kiesslich 2003</i></p> <p><b>Extent of disease/ inflammation - not relevant for guideline</b> There was a significantly better correlation between the</p>		Group A	Group B	P value	N	84	81	-	Patients with IN	13	6	NS	Total number IN lesions	32	10	0.00315	LGD lesions	24	8	-	HGD lesions	8	2	-	Invasive cancers	3	1	NS	Polypoid lesions	8	6	NS	IN in flat muscoa (Fisher exact test)	24	4	0.0007	RCT with well reported blinding, concealment, inclusion and exclusion criteria with a consort chart explaining the same.  Sample size calculated to be 85 required in each arm, 87 recruited but due to insufficient bowel preparation each arm had less than required participants.  The two arms were compared for age, duration of UC, body mass index, stool frequency, rectal bleeding, temperature, haemoglobin, prevalence of
	Group A	Group B	P value																																								
N	84	81	-																																								
Patients with IN	13	6	NS																																								
Total number IN lesions	32	10	0.00315																																								
LGD lesions	24	8	-																																								
HGD lesions	8	2	-																																								
Invasive cancers	3	1	NS																																								
Polypoid lesions	8	6	NS																																								
IN in flat muscoa (Fisher exact test)	24	4	0.0007																																								

Evidence Table for Review question 2B: Is colonoscopic surveillance with a dye (chromoscopy) for prevention and/or early detection of colorectal cancer in adults with Inflammatory Bowel Disease clinically effective compared to colonoscopic surveillance without dye (conventional colonoscopy)?							
Study ID	Study Design	Follow up	Population	Intervention	Comparison	Outcomes	Comments
	person who was blinded to the study question.		and a 3-fold increase in the yield of neoplasia detection for chromoendoscopy compared to conventional colonoscopy (which was found to be 10% from literature).  174 patients were recruited but 9 had insufficient bowel preparation (3 in group A and 6 in group B) and were excluded	endoscopy with the Pentax zoom colonoscope and the Olympus extra magnification colonoscope was used to classify the lesions.  The average duration for the procedure was 44±12.2 minutes (range 28-68 minutes)		endoscopic assessment of degree (P = 0.0002) and extent (89% vs. 52%; P < 0.0001) of colonic inflammation and the histopathologic findings compared with the conventional colonoscopy group.  <b>Diagnostic Accuracy</b> The use of dye allowed for differentiation of neoplastic lesions with a sensitivity of 93%, specificity of 93%, positive predictive value of 83% and negative predictive value of 98%.	primary sclerosing cholangitis, family history of colorectal cancer, maintenance mesalamine therapy and no statistically significant difference was seen
Kiesslich 2007	Prospective randomised trial. Randomised 1:1 into two groups A or B – chromoscopy with endomicroscopy (with the use of a dye) or with confocal laser	None	Total (N=161): group A- chromoendoscopy (n=80) and group B- conventional endoscopy (n=73).  192 consecutive patients with long standing ulcerative colitis (≥8 years) in clinical	Chromoscopy using 0.1% methylene blue with endomicroscopy (A, n=80). The confocal laser endoscope was advanced into the ileum of caecum and 5ml of fluorescein was injected at	Conventional colonoscopy (B, n=73).  Colonoscopy was performed using conventional video endoscopes (Pentax EC 3830FK).  Four biopsy specimens	<b>Biopsy specimens</b> About 50% less biopsies were needed per patient in group A versus group B, 21.2 compared to 42.2 respectively (P=0.008). Significantly less number of biopsies were needed for group A: 1688 compared to 3081 (P=0.008)  The total number of biopsy specimens containing intraepithelial neoplasia was 57 in group A compared to 7 in group B (P<0.0001).  <b>Targeted biopsies</b> The total number of targeted biopsies was 312 for group A versus 227 for group B (P<0.0001)  The total number of targeted biopsy specimens containing	RCT with well reported blinding, concealment, inclusion and exclusion criteria with a consort chart available from a supplement.  Sample size calculated to be 54 required in each arm, and 80 and 73 were



**Evidence Table for Review question 2B: Is colonoscopic surveillance with a dye (chromoscopy) for prevention and/or early detection of colorectal cancer in adults with Inflammatory Bowel Disease clinically effective compared to colonoscopic surveillance without dye (conventional colonoscopy)?**

Study ID	Study Design	Follow up	Population	Intervention	Comparison	Outcomes	Comments																																
	endoscopy respectively.  The randomization was done using a computer aided system and the results were kept in a sealed envelope and opened only before the colonoscopy by an independent person who was blinded to the study question.		remission were recruited from an outpatient clinic in University of Mainz, Germany.  The sample size was calculated to be 114 patients (57 in each group) using alpha as 0.05 and a power of 90% and a 3.5-fold increase in the yield of neoplasia detection for chromoendoscopy.  161 patients were recruited but 8 had insufficient bowel preparation and were excluded and 153 completed the study protocol.	a final concentration of 10%. 0.1% of methylene blue was then used for in a segmented fashion, 30 cm at a time using a spraying catheter (Olympus PW-IL, Hmaburg, Germany) and excess dye was removed by suction. staining was considered complete when the tiny glandular duct openings of the mucosa were (pits) were clearly visible. Random (10-15 cm) and targeted biopsies were taken – taking 42 minutes (range 29-64).	were taken every 10 cm for random biopsies and targeted biopsies were also taken whenever possible.  The average duration for the procedure was 31 minutes (range 18-48 minutes)	<p>intraepithelial neoplasia was 57 in group A compared to 13 in group B (P&lt;0.0001).</p> <p><b>Colorectal neoplasia</b> A total of 23 neoplastic lesions were seen in 15 patients. All of these lesions were intraepithelial neoplasia (15 LGD, 8HGD).</p> <p>Group A detected 4.75 fold more neoplasia compared to B (19 versus 4; P = 0.005).</p> <p>Group A detected significantly more flat neoplasia compared to B (16 versus 2; P = 0.002).</p> <table border="1"> <thead> <tr> <th></th> <th>Group A</th> <th>Group B</th> <th>P value</th> </tr> </thead> <tbody> <tr> <td>N</td> <td>80</td> <td>73</td> <td>-</td> </tr> <tr> <td>Patients with IN</td> <td>11</td> <td>4</td> <td>0.097 NS</td> </tr> <tr> <td>Total number IN lesions</td> <td>19</td> <td>4</td> <td>0.005</td> </tr> <tr> <td>LGD lesions</td> <td>12</td> <td>3</td> <td>-</td> </tr> <tr> <td>HGD lesions</td> <td>7</td> <td>1</td> <td>-</td> </tr> <tr> <td>Polypoid lesions</td> <td>3</td> <td>2</td> <td>-</td> </tr> <tr> <td>IN in flat muscoa (Fisher exact test)</td> <td>16</td> <td>2</td> <td>0.002</td> </tr> </tbody> </table> <p>NS: not significant; IN: intraepithelial neoplasia <i>Adapted from Table 6 in Kiesslich 2007</i></p> <p><b>Diagnostic Accuracy</b> The presence of neoplastic changes could be predicted by endomicroscopy with a sensitivity of 94.7%, specificity of 98.3%, accuracy 97.8%.</p>		Group A	Group B	P value	N	80	73	-	Patients with IN	11	4	0.097 NS	Total number IN lesions	19	4	0.005	LGD lesions	12	3	-	HGD lesions	7	1	-	Polypoid lesions	3	2	-	IN in flat muscoa (Fisher exact test)	16	2	0.002	recruited in the two arms. The two arms were compared for age, duration of UC, body mass index, stool frequency, rectal bleeding, temperature, haemoglobin, prevalence of primary sclerosing cholangitis, family history of colorectal cancer, maintenance mesalamine therapy and no statistically significant difference was seen. However, ins[ite of clinical inactive UC in all patients, on average there was more extended colonic inflammation in group B compared to A.
	Group A	Group B	P value																																				
N	80	73	-																																				
Patients with IN	11	4	0.097 NS																																				
Total number IN lesions	19	4	0.005																																				
LGD lesions	12	3	-																																				
HGD lesions	7	1	-																																				
Polypoid lesions	3	2	-																																				
IN in flat muscoa (Fisher exact test)	16	2	0.002																																				
Marion 2008	Prospective, single blinded trial	None	People with ulcerative or Crohn's colitis	Chromoscopy with 0.1% methylene	1) Random non-targeted conventional	The number of positive finding of LGD and HGD was compared among the different methods using exact two-tailed McNemar's test.	The different techniques were performed on the																																

Evidence Table for Review question 2B: Is colonoscopic surveillance with a dye (chromoscopy) for prevention and/or early detection of colorectal cancer in adults with Inflammatory Bowel Disease clinically effective compared to colonoscopic surveillance without dye (conventional colonoscopy)?							
Study ID	Study Design	Follow up	Population	Intervention	Comparison	Outcomes	Comments
	<p>with three methods within the same patient population.</p> <p>Due to limited evidence in the area, no sample size calculation was done but from other studies (Kielisslich 2007 and Rutter 2004) planned for 200 patients but interim analysis (after about 100 patients) was done and this article reports the results from the interim analysis.</p>		<p>(N=102, 64 male and 34 female) were included for the study at Mount Sinai Medical Centre, New York, USA</p> <p>People more than 18 years of age with a confirmed diagnosis of extensive ulcerative colitis defined as at least left sided (n=79) or Crohn's colitis involving at least one-third of the colon (n=23).</p> <p>The median age of onset was 27 years (range 3-65) and the median duration of disease was 21.5 years (range 5-75) and all had enrolled in a surveillance programme at time of study. 39% had previous</p>	<p>blue dye.</p> <p>A dye sprayer was used to spray 0.1% methylene blue dye during reintubation to the caecum. After reinsertion to the caecum, the scope was withdrawn slowly and the mucosa examined after dye spray and any visible lesions were biopsied or removed by endoscopic resection.</p> <p>The method took 15 minutes and 12 seconds (range 5:09 - 28:35).</p> <p>The authors report that the only significant equipment</p>	<p>colonoscopy - the colon was examined and four quadrant random biopsies were taken from segments defined by the endoscopist using multibite forceps.</p> <p>2) Targeted conventional colonoscopy - additionally any visible lesions were identified, described and were either biopsied or removed by endoscopic resection.</p> <p>The two methods took a median time of 22 minutes, 11 seconds (range 5:27 - 55:29).</p>	<p><b><i>Dysplasia yield by method (per patient)</i></b></p> <p>The combination of targeted colonoscopy and chromoscopy was significantly more effective than random biopsies, 20 people with dysplasia were found compared to 3 (P&lt;0.0002), but two patients were found to have dysplasia only by random biopsy and not by any of the two targeted methods.</p> <p>Chromoscopy was significantly more effective than random biopsies, 17 people with dysplasia were found compared to 3 (P&lt;0.001).</p> <p>Chromoscopy showed a higher yield of dysplasia than targeted conventional colonoscopy, 17 people with dysplasia were found compared to 9 but it did not reach statistical significance (P=0.057).</p> <p><b><i>Dysplasia yield by method (per biopsy)</i></b></p> <p>With random conventional colonoscopy 3264 biopsies were obtained and 3245 (98.8%) were negative for dysplasia, 16 (0.4%) were indefinite for dysplasia and 3 (0.09%) showed LGD, therefore 19 were definite or indefinite for dysplasia (0.58%).</p> <p>With the targeted conventional colonoscopy 50 biopsies were done, of which 35 (70%) were negative for dysplasia, 2 (4%) were indefinite for dysplasia, 12 (24%) showed LGD and 1 (2%) showed HGD, therefore there were 15 definite or indefinite for dysplasia (30%). The mean size of dysplastic lesions detected was 0.49cm<sup>2</sup></p> <p>With chromoscopy a total of 82 additional biopsies were taken, of which 47 (57%) were negative, 13 (16%) were indefinite for dysplasia, 21 (26%) had LGD and 1 (1%) had HGD; therefore there were 35 definite or indefinite for dysplasia (43%). The mean size of dysplastic lesions detected was 1.3cm<sup>2</sup></p> <p><b>Table: Dysplasia yield by method per patient</b></p>	<p>patients back to back and the pathology specimens were analysed by an expert gastrointestinal pathologist who was blinded to the method of collection.</p> <p>There is no long-term follow up and the authors state that methylene blue may cause DNA damage with white light exposure and therefore long-term implications of single stranded DNA breaks and oxidative changes in patients with colitis are unknown.</p>

Evidence Table for Review question 2B: Is colonoscopic surveillance with a dye (chromoscopy) for prevention and/or early detection of colorectal cancer in adults with Inflammatory Bowel Disease clinically effective compared to colonoscopic surveillance without dye (conventional colonoscopy)?																																																																			
Study ID	Study Design	Follow up	Population	Intervention	Comparison	Outcomes	Comments																																																												
			documented dysplasia (38 LGD, 2 HGD, 10 indefinite for dysplasia). Four had polyploid lesions, others had uncharacterised or not visible (detected using random biopsy).  All patients received standard bowel preparation (Fleets Phosphoda, Miralax, or Citrate of Magnesia-based preps) and each patient acted as his or her own control	expense is the dye spray catheter (\$185) and can be sterilised and used up to 20 times and the study used the cheaper methylene blue dye over the indigo carmine dye		<table border="1"> <thead> <tr> <th></th> <th>(D)</th> <th>(ND)</th> <th>Total</th> </tr> </thead> <tbody> <tr> <td colspan="4"><b>Targeted with and without dye</b></td> </tr> <tr> <td>Dysplasia (D)</td> <td>1</td> <td>19</td> <td>20</td> </tr> <tr> <td>No Dysplasia (ND)</td> <td>2</td> <td>83</td> <td>85</td> </tr> <tr> <td>Total</td> <td>3</td> <td>99</td> <td><i>P</i>&lt;0.0002</td> </tr> <tr> <td colspan="4"><b>Chromoscopy</b></td> </tr> <tr> <td colspan="4"><b>Random non-targeted</b></td> </tr> <tr> <td>Dysplasia</td> <td>1</td> <td>16</td> <td>17</td> </tr> <tr> <td>No Dysplasia</td> <td>2</td> <td>83</td> <td>85</td> </tr> <tr> <td>Total</td> <td>3</td> <td>99</td> <td><i>P</i>&lt;0.001</td> </tr> <tr> <td colspan="4"><b>Chromoscopy</b></td> </tr> <tr> <td colspan="4"><b>Targeted conventional colonoscopy</b></td> </tr> <tr> <td>Dysplasia</td> <td>6</td> <td>11</td> <td>17</td> </tr> <tr> <td>No Dysplasia</td> <td>3</td> <td>82</td> <td>85</td> </tr> <tr> <td>Total</td> <td>9</td> <td>93</td> <td><i>P</i>=0.057 <b>NS</b></td> </tr> </tbody> </table> <p><i>Adapted from Tables 2 and 3 from Marion 2008</i></p> <p>Agreement between chromoscopy findings and colectomy for the 4 patients that had colectomy: 3 with dysplasia and 1 without (though 1/3 was HGD not all LGD as detected by chromoscopy).</p>		(D)	(ND)	Total	<b>Targeted with and without dye</b>				Dysplasia (D)	1	19	20	No Dysplasia (ND)	2	83	85	Total	3	99	<i>P</i> <0.0002	<b>Chromoscopy</b>				<b>Random non-targeted</b>				Dysplasia	1	16	17	No Dysplasia	2	83	85	Total	3	99	<i>P</i> <0.001	<b>Chromoscopy</b>				<b>Targeted conventional colonoscopy</b>				Dysplasia	6	11	17	No Dysplasia	3	82	85	Total	9	93	<i>P</i> =0.057 <b>NS</b>	
	(D)	(ND)	Total																																																																
<b>Targeted with and without dye</b>																																																																			
Dysplasia (D)	1	19	20																																																																
No Dysplasia (ND)	2	83	85																																																																
Total	3	99	<i>P</i> <0.0002																																																																
<b>Chromoscopy</b>																																																																			
<b>Random non-targeted</b>																																																																			
Dysplasia	1	16	17																																																																
No Dysplasia	2	83	85																																																																
Total	3	99	<i>P</i> <0.001																																																																
<b>Chromoscopy</b>																																																																			
<b>Targeted conventional colonoscopy</b>																																																																			
Dysplasia	6	11	17																																																																
No Dysplasia	3	82	85																																																																
Total	9	93	<i>P</i> =0.057 <b>NS</b>																																																																
Rutter 2004	Prospective, single blinded trial with three methods within the same patient population.  Each patient underwent	None	Patients (N=100) with longstanding extensive ulcerative colitis [UC] attending Routine colonoscopic surveillance for ulcerative colitis at St Mark's	Chromoscopy with 0.1% indigo carmine  The indigo carmine dye was delivered via a specially designed dye spray catheter (Olympus PW-	1) Non-targeted quadrantic - on initial intubation, inspection of the entire colonic mucosa was done on withdrawal. At	<p><b>Dysplasia yield by method (per biopsy)</b></p> <p><b>Non-targeted quadrantic biopsies</b> A total of 2904 non-targeted biopsies were taken, a mean of 29 per patient. No dysplasia was detected in any of these biopsies.</p> <p><b>Targeted biopsies</b> Overall, 157 suspicious mucosal areas were detected in 61 patients. 43 abnormalities (from 20 patients) were detected during the pre-dye spray colonoscopy, and following</p>	The different techniques were performed on the patients back to back and all biopsy specimens were analysed by one of two experienced gastrointestinal																																																												

Evidence Table for Review question 2B: Is colonoscopic surveillance with a dye (chromoscopy) for prevention and/or early detection of colorectal cancer in adults with Inflammatory Bowel Disease clinically effective compared to colonoscopic surveillance without dye (conventional colonoscopy)?							
Study ID	Study Design	Follow up	Population	Intervention	Comparison	Outcomes	Comments
	back to back colonoscopic examinations: first with random colonoscopic surveillance examination, followed by colonoscopic surveillance targeted and then using pancolonoscopic indigo carmine dye spray.		Hospital, UK. There were 61 male and 39 female patients. With a median age of 53 years (range 33–79); median age at onset of UC was 27 years (range 7–67); and the median duration of colitis was 24 years (range 8–52). For 11 patients this was their index screening and 89 patients had undergone surveillance previously. The documented proximal extent of macroscopic inflammation was the transverse colon in 12 patients, hepatic flexure in four patients, ascending colon in one patient, and pancolonoscopic in 83 patients. The study size was calculated	5V1). After allowing a few seconds for the dye to settle onto the mucosal surface, excess pools of indigo carmine were suctioned. The mucosa was then scrutinised, and any abnormalities not identified on the initial examination were biopsied or removed.  The median time for the procedure was 10 minutes (range 4-22).	10 cm intervals, the mucosa was photographed and quadrantic non-targeted colonic biopsies taken as per the ASG guidelines (about 2-40 per colon).  2) Pre-dye spray targeted -in addition, any suspicious area of mucosa was photographed and biopsied or removed, as clinically indicated. Suspicious areas were defined as any mucosal irregularity that was not felt to be entirely consistent with chronic or active ulcerative colitis,	indigo carmine dye spraying 114 additional abnormalities (in 55 patients) were detected. Median size was 4 mm (range 1–40). Six of the abnormalities were pedunculated, 69 were sessile, 75 were flat topped elevated abnormalities, and seven abnormalities were described as irregular appearing mucosa.  <b>Pre-dye spray targeted biopsies</b> Of the 43 abnormalities detected during the pre-dye spray colonoscopy, nine lesions were hyperplastic polyps and 32 were inflammatory or post-inflammatory polyps. Two patients had dysplastic lesions (a 20 mm sessile lesion on quiescent mucosa at the hepatic flexure in a 71 year old male with no previous dysplasia and a 15 mm sessile lesion on mildly inflamed mucosa in the sigmoid colon in an 80 year old female with previous dysplasia, who has repeatedly declined surgery unless cancer was detected). Targeted biopsies showed low grade dysplasia, confirming the endoscopist's impression that these were dysplasia associated lesions/masses [DALMs].  <b>Dye spray targeted biopsies</b> Both DALM lesions were visible after indigo carmine dye spraying. Of the 114 additional abnormalities detected following dye spraying, seven were dysplastic (from five patients). Five of these were tubular adenomas with LGD, and two were serrated adenomas with LGD. Three of the lesions were described as flat lesions and four were sessile. The size of these well circumscribed adenomas ranged from 2 to 6 mm. Two adenomas were found in the caecum, two at the hepatic flexure, two in the transverse colon, and one in the descending colon. Two of the adenomas occurred proximal to the extent of colitis and five were within the UC extent (four in well healed disease, one in an area of mild inflammation). Of the other 107 abnormalities detected following dye spraying, 41 were hyperplastic polyps, 65 post-inflammatory and inflammatory polyps, and one was described as villiform mucosa but without dysplasia.	histopathologists, who were blinded to the protocol used.  Any specimen showing dysplasia was independently reported by both, and in the event of interobserver variation a consensus opinion was reached.  According to the authors despite being back to back colonoscopies, the lesions viewed by the dye were not missed lesions as that would give a missed rate of 350% and felt they minimised this by doing a meticulous examination.

Evidence Table for Review question 2B: Is colonoscopic surveillance with a dye (chromoscopy) for prevention and/or early detection of colorectal cancer in adults with Inflammatory Bowel Disease clinically effective compared to colonoscopic surveillance without dye (conventional colonoscopy)?							
Study ID	Study Design	Follow up	Population	Intervention	Comparison	Outcomes	Comments
			to be 100 based on a pre-dye spray dysplasia detection rate of 8% and an assumption of using dye doubling the rate (power of 90% and alpha of 0.05). 108 consecutive people were invited and 101 consented but one case was abandoned at the patient's request.		regardless of whether or not it was felt to be dysplastic.  The median time for the procedure was 11 minutes (range 4-18).	<p><b><i>Dysplasia detection summary</i></b> With regard to dysplasia detection, the non-targeted biopsy protocol (2904 biopsies) detected no dysplasia from 100 patients, the pre-dye spray targeted biopsy protocol (43 biopsies) detected two dysplastic lesions in two of the 100 patients, and the dye spray targeted biopsy protocol (114 biopsies) detected these two dysplastic lesions plus seven additional dysplastic lesions in five more of the 100 patients.</p> <p>Thus overall, dysplasia was detected in 7% of patients. There was a strong statistical trend towards an increase in dysplasia detection with dye spraying (7/100 patients v 2/100 patients; p=0.06, paired exact test). Compared with the non-targeted biopsy protocol, the targeted biopsies detected dysplasia in significantly more patients (7/100 patients v 0/100 patients; p=0.02, paired exact test).</p>	

1 **Forest Plots: People with Inflammatory bowel disease**

2 **Outcome 1: Mean number of patients detected with intraepithelial neoplasia**

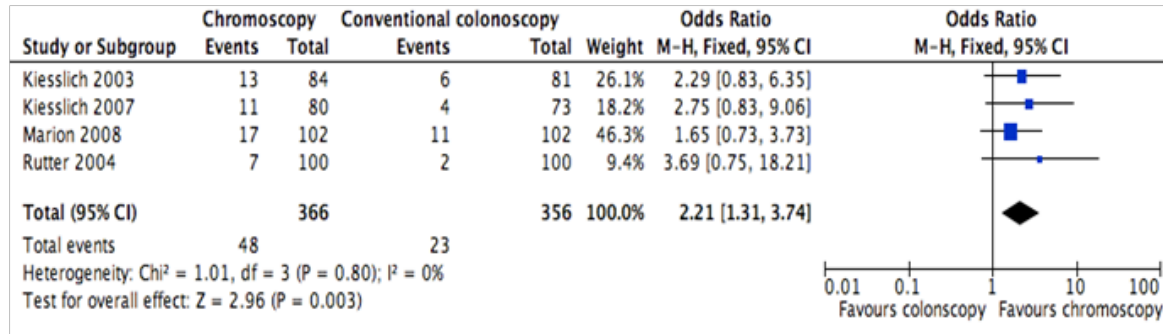

3

4 **Outcome 2: Mean number of intraepithelial neoplastic lesions detected per biopsy**

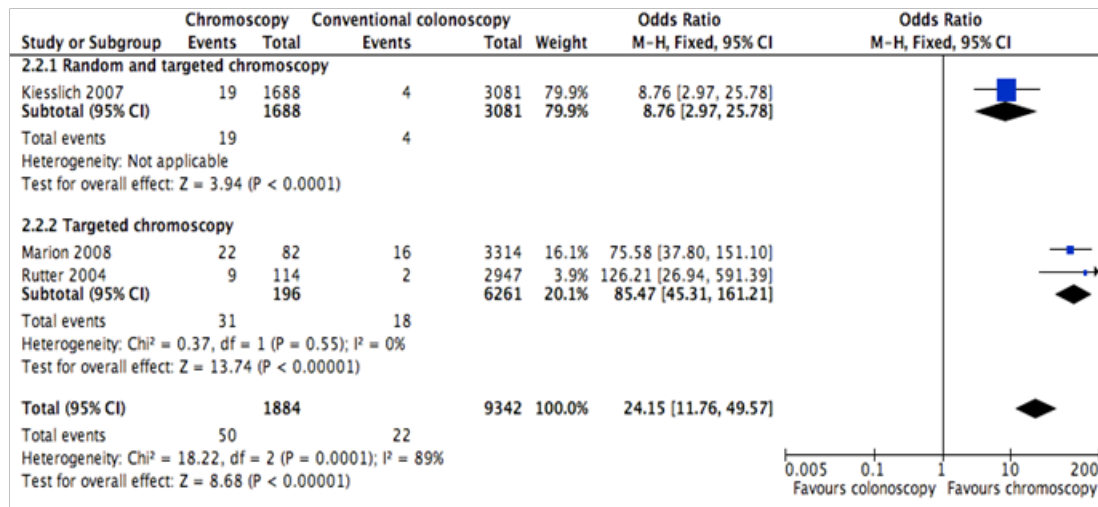

5

6

1 **Outcome 3: Mean number of intraepithelial neoplastic lesions detected per patient**

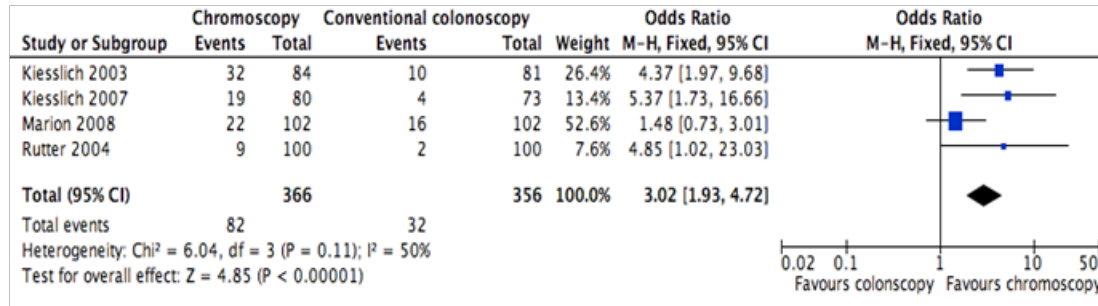

2

3

4

5

6

**Outcome 4: Mean number of LGD lesions detected per biopsy**

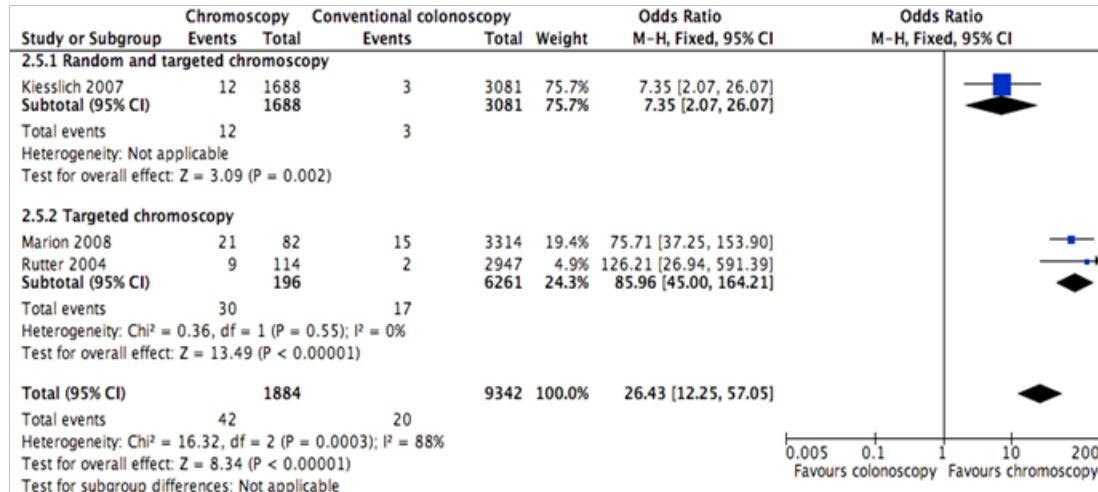

7

8

9

1 **Outcome 5: Mean number of LGD lesions detected per patient**

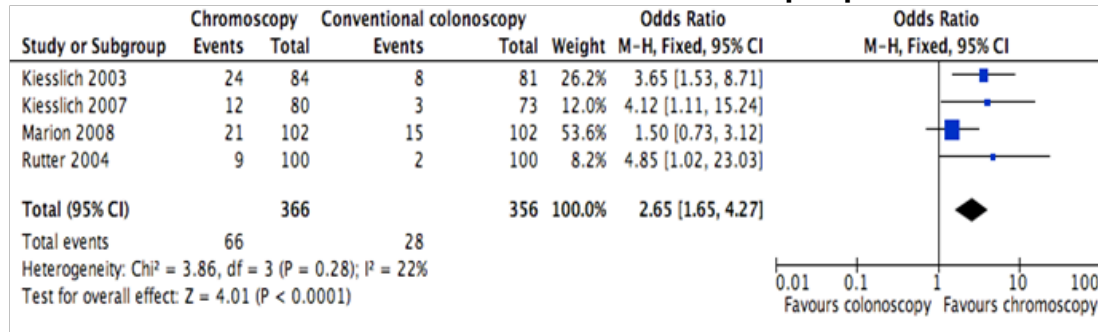

2  
3  
4

4 **Outcome 6: Mean number of HGD lesions detected per biopsy**

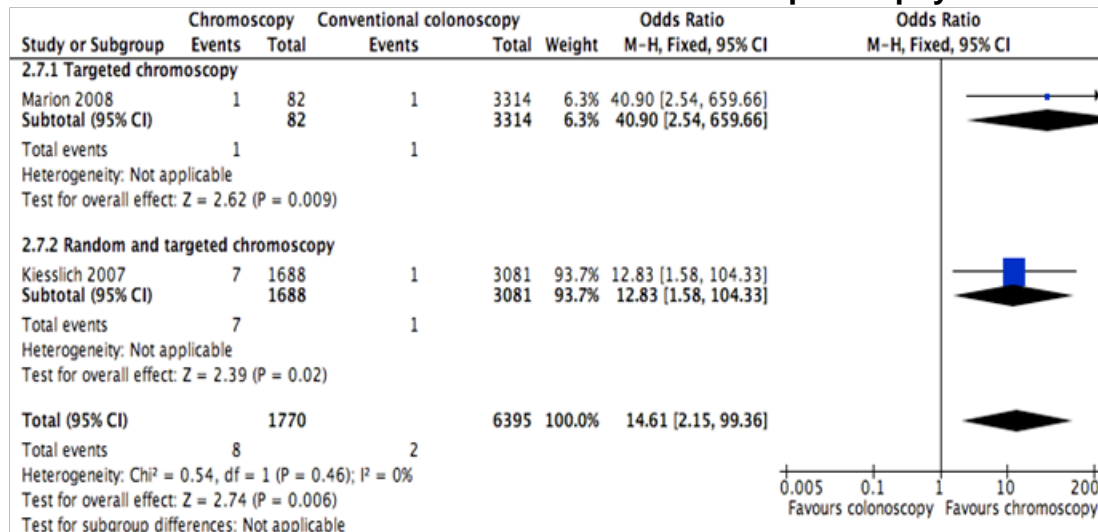

5  
6  
7  
8  
9  
10



1  
2  
3

**Outcome 7: Mean number of HGD lesions detected per patient**

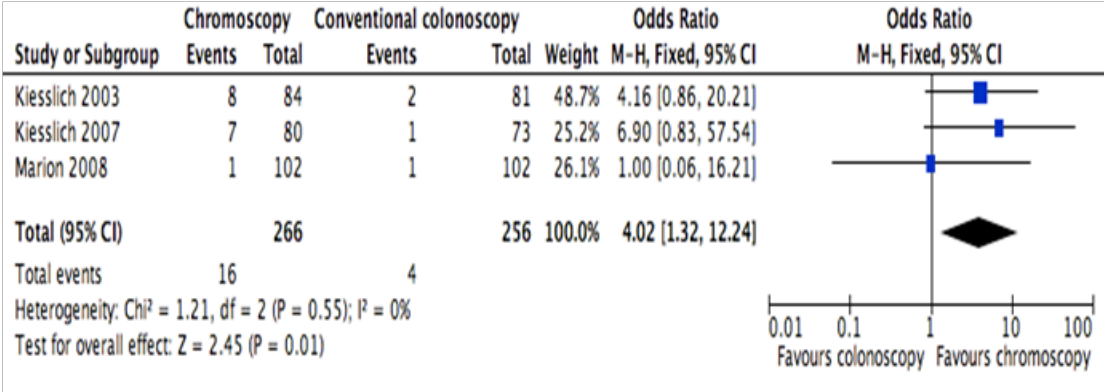

4

## 1 Review question 2B: People with adenomatous polyps

2

Evidence Table for Review question 2B (b): Is colonoscopic surveillance with a dye (chromoscopy) for prevention and/or early detection of colorectal cancer in adults with adenomatous polyps clinically effective compared to colonoscopic surveillance without dye (conventional colonoscopy)?							
Study ID	Study Design	Follow up	Population	Intervention	Comparison	Outcomes	Comments
Brown, 2007	Systematic review of RCTs  Cochrane review – included four RCTs identified: Brooker, 2002; Hurlstone, 2004; Lapalus, 2006; Le Rhun, 2004 (total of 1009 participants)	Databases searched from 1966-October 2006	<b>Included:</b> participants undergoing chromoscopic or conventional colonoscopy for investigation of gastrointestinal symptoms or as apart of a screening programme  <b>Excluded:</b> Patients undergoing surveillance for IBD or Patients undergoing surveillance for known polyposis syndromes (FAP) or (HNPCC)	Chromoscopy	Conventional colonoscopy	<p>Detection outcomes based on number of polyps and neoplastic lesions detected. All significantly in favour of chromoscopy</p> <p><b>Primary outcomes</b> The number of polyps (neoplastic and non-neoplastic) detected was significantly greater for all studies and highly significantly greater when the studies were combined (WMD fixed 0.77 (95% CI 0.52, 1.01). This enhanced yield was maintained even if neoplastic lesions only were considered (WMD fixed 0.35 (95% CI 0.23, 0.47). However, tests for heterogeneity were significant in this analysis group. This may be indicative of the yield of neoplastic lesions which varied significantly between studies.</p> <p>Almost all patients had either no polyps or 1 polyp. It was therefore estimated that over 95% of patients would have 0, 1 or 2 polyps and that a standard deviation of 2.00 for polyps and 1.00 for neoplastic lesions was reasonable and in agreement with the data from the 1 study that gave that data.</p> <p>Again there was a significant difference in favour of the chromoscopy group (OR (fixed) 2.13 (95% CI 1.47, 3.10) which was maintained when considering neoplastic lesions only (OR (fixed) 1.61 (95% CI 1.24, 2.09).</p> <p><b>Secondary outcomes</b> With regard to secondary outcomes the number of diminutive neoplastic lesions and the number of patients with at least 1 diminutive neoplastic lesion were all increased in favour of chromoscopy compared with conventional colonoscopy (WMD fixed 0.27 (95% CI 0.14, 0.40) and OR (fixed) 1.71 (95% CI 1.23, 2.37) respectively. In addition, the number of</p>	<p>Good Cochrane review - 2 of studies in UK were single pass chromoscopy and the 2 French were 'back-back' - which is known to increase polyp yield as shown by other studies (Hixson, 1990; Rex, 1997).</p> <p>They also miscalculated the number of neoplastic lesions detected in the control group for the power calculation.</p> <p>After their removal (due to heterogeneity) - Chromoscopy is still favoured. This heterogeneity was not there when pooled for patient with at least 1 polyp or 1 neoplastic lesion, rather than just number of polyps/ neoplastic</p>

Evidence Table for Review question 2B (b): Is colonoscopic surveillance with a dye (chromoscopy) for prevention and/or early detection of colorectal cancer in adults with adenomatous polyps clinically effective compared to colonoscopic surveillance without dye (conventional colonoscopy)?							
Study ID	Study Design	Follow up	Population	Intervention	Comparison	Outcomes	Comments
						<p>patients with 3 or more neoplastic lesions was more than twice as likely to be detected using chromoscopy (OR (fixed) 2.55 (CI 1.49-4.36).</p> <p>The trend of enhanced detection of polyps (neoplastic and nonneoplastic) with chromoscopy was maintained even if outcome measures were considered for the proximal and distal colon separately. Although also showing this trend two outcome variables failed to show a significant difference: - total number of neoplastic lesions and diminutive neoplastic lesions detected in the distal colon.</p>	<p>lesions. Chromoscopy favoured in all studied outcomes, with more than twice as much detection for patients with 3 or more polyps and maintained for both distal and proximal colon. They conclude that chromoscopy should be gold standard test for polyp detection till further research is done on the newer techniques. Data from the Hurlstone et al. (2004) study was not included for this guideline.</p>

1

2

1 **Forest Plots: People with adenomatous polyps**

2 **Outcome 1: Total number of Polyps detected**

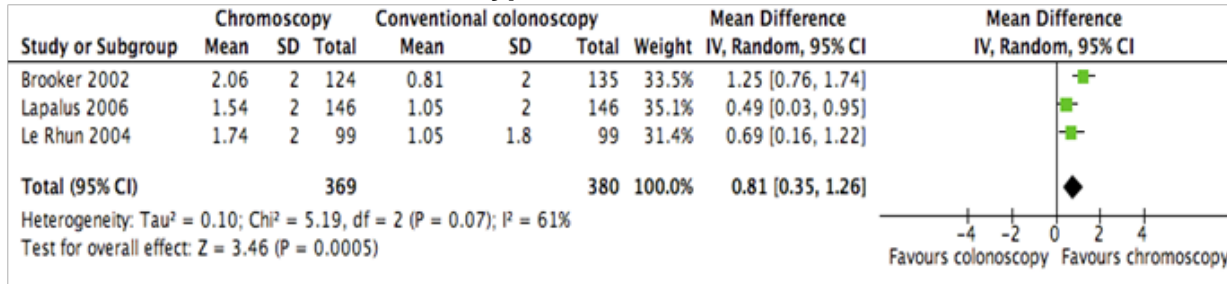

3  
4  
5 **Outcome 2: Mean number of polyps detected by each method per total polyps detected**

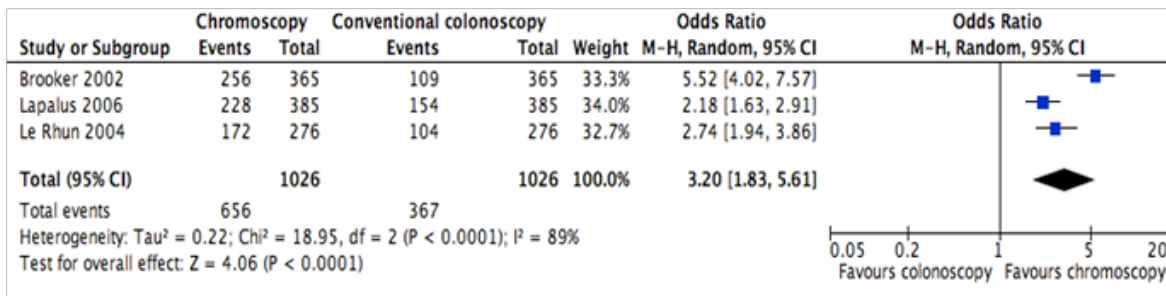

1 **Outcome 3: Total number of Polyps detected in the proximal colon**

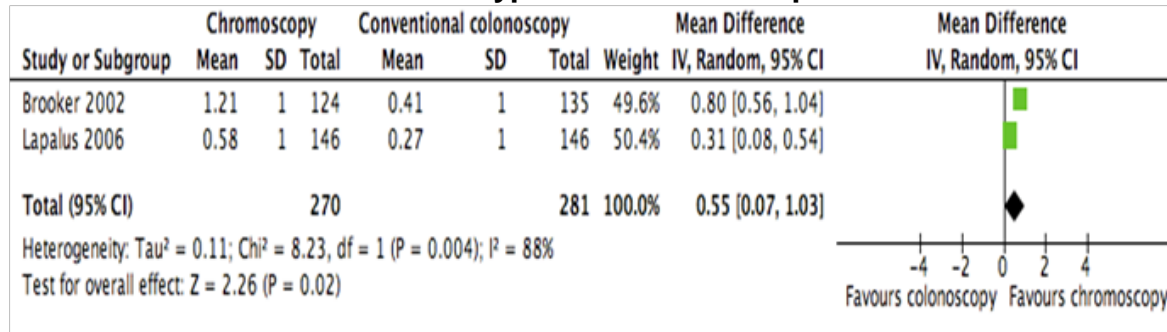

2  
3  
4  
5  
6

**Outcome 4: Total number of polyps detected in the distal colon**

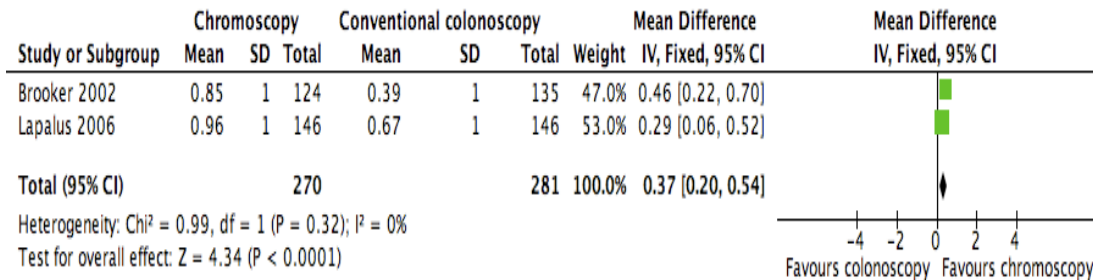

7

1 **Outcome 5: Total number of neoplastic lesions detected**

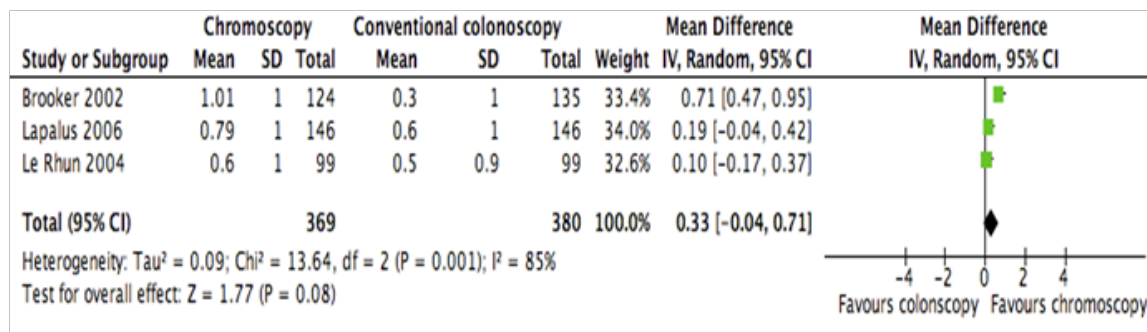

2

3 **Outcome 6: Mean number of neoplastic lesions detected by each method per total biopsies**

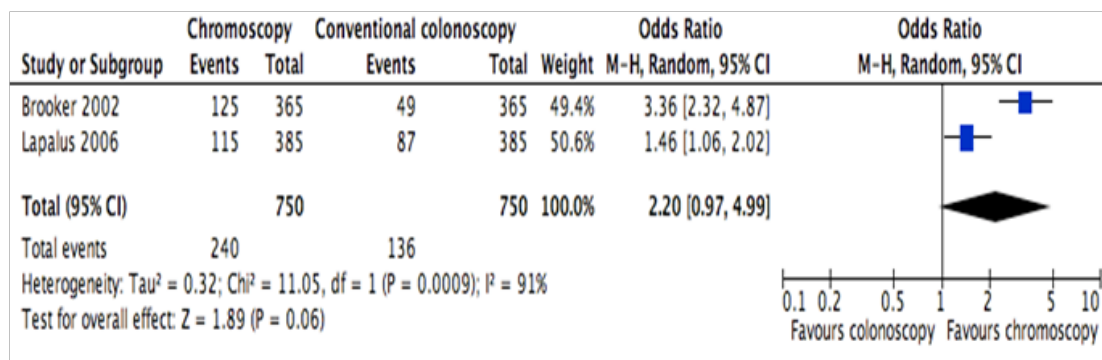

4

5

1 **Outcome 7: Total number of neoplastic lesions detected in the proximal colon**

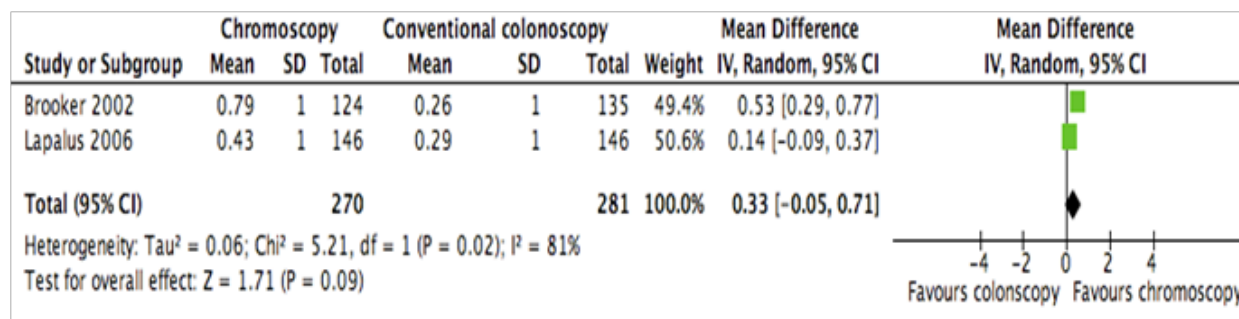

2

3 **Outcome 8: Total number of neoplastic lesions detected in the distal colon**

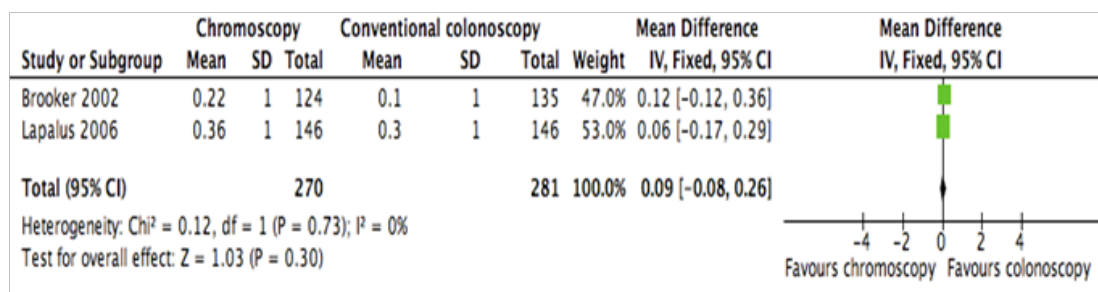

4  
5

1 **Outcome 9: Total number of diminutive adenomas detected**

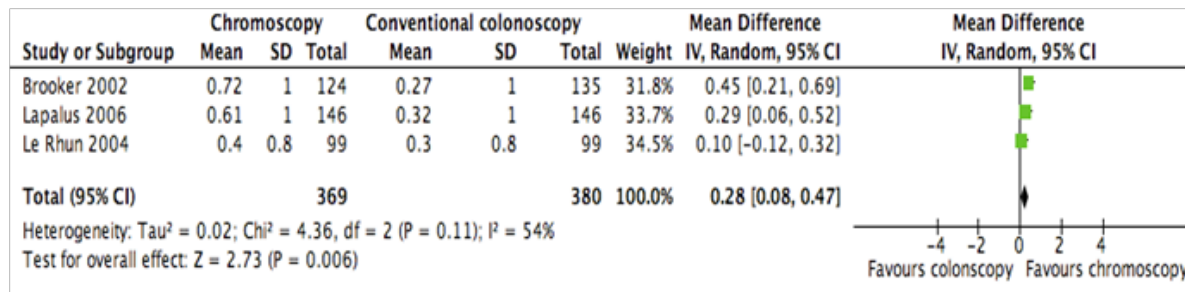

2

3 **Outcome 10: Mean number of diminutive adenomas detected by each method per total number of lesions**

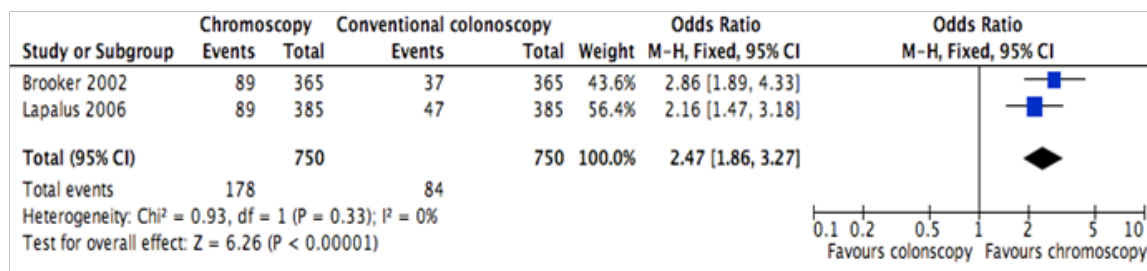

4

5



1 Review question 3: People with Inflammatory bowel disease

2

Evidence Table for Review question 3: When should colonoscopic surveillance for adults with IBD be started and what should be the frequency of surveillance?																		
Study ID	Study Design	Follow up	Population	Prognostic factors or surveillance	Outcomes	Comments												
Asking 2001	Population-based cohort study	For individuals in the regional cohorts, start of follow-up was from last of: January 1, 1958, and date of diagnosis of IBD. For individuals only identified in the inpatient register, start of follow-up was from last of: January 1, 1987, and date of first discharge with IBD from 1964 to 1995. End of follow-up was set to	19,876 people with ulcerative colitis (UC) or Crohn's disease (CD) born between 1941 and 1995.  Individuals with UC or CD were identified in 4 population-based cohorts, and in an population-based inpatient register. This register contains individual-based information on Swedish inpatient care since 1964, nationwide since 1987.  First-degree relatives were identified through linkage to the nationwide generation register, which holds	Relation of family history with colorectal cancer.  The authors assessed the relative risk (RR) for CRC compared with the general population using standardized incidence ratios (SIRs), and the RR for CRC within the cohort using Poisson regression. SIRs were calculated by dividing the observed number of cancers with that expected, based on sex-, age-, and calendar period-specific incidence rates. 95% confidence intervals (CIs) were calculated assuming a Poisson distribution for the observed number of cases.  Patients with UC and CD were analyzed separately and in the same model, after testing for interaction between type of IBD and extent of disease. Regression models were adjusted for attained age, sex, extent of inflammation (UC: proctitis, left-sided colitis, pancolitis, or unspecified; CD: ileal, ileocolonic, colorectal, or unspecified), cohort of origin (regional vs. inpatient cohort),	In total, 35,710 parents, 35,137 siblings, and 27,027 offspring were identified. To identify first-degree relatives with CRC or IBD, the cohort of relatives was linked to the cancer register from 1958 to 1995, to the inpatient register from 1964 to 1995, and also to the cohort of patients.  <table border="1"> <thead> <tr> <th>Participants</th> <th>Family history of CRC</th> <th>RR [95%CI]</th> </tr> </thead> <tbody> <tr> <td rowspan="4">All (UC+CD)</td> <td>No</td> <td>1.0 (reference)</td> </tr> <tr> <td>Yes</td> <td>2.5 [1.4 to 4.4]</td> </tr> <tr> <td>Relative aged &lt;50 at CRC</td> <td>9.2 [3.7 to 23]</td> </tr> <tr> <td>Relative aged ≥50 at CRC</td> <td>1.7 [0.8 to 3.4]</td> </tr> </tbody> </table> UC: ulcerative colitis; CD: Crohn's disease; CRC: colorectal cancer; RR: relative risk; CI: confidence intervals <i>Risk of colorectal cancer with family history, adapted from table 2</i>	Participants	Family history of CRC	RR [95%CI]	All (UC+CD)	No	1.0 (reference)	Yes	2.5 [1.4 to 4.4]	Relative aged <50 at CRC	9.2 [3.7 to 23]	Relative aged ≥50 at CRC	1.7 [0.8 to 3.4]	The study was a single arm cohort and the determination of relatives with history of colorectal cancer was retrospective.  The statistical analyses were done by comparing the risk of colorectal cancer with the general population.
Participants	Family history of CRC	RR [95%CI]																
All (UC+CD)	No	1.0 (reference)																
	Yes	2.5 [1.4 to 4.4]																
	Relative aged <50 at CRC	9.2 [3.7 to 23]																
	Relative aged ≥50 at CRC	1.7 [0.8 to 3.4]																

Evidence Table for Review question 3: When should colonoscopic surveillance for adults with IBD be started and what should be the frequency of surveillance?						
Study ID	Study Design	Follow up	Population	Prognostic factors or surveillance	Outcomes	Comments
		first of: date of death, date of emigration, resection of the colon (analysis of colon cancer) or rectum (analysis of rectal cancer), or December 31, 1995.	information on all first-degree relatives to Swedish residents born in 1941 or later. First-degree relatives who emigrated or died before 1960, who both immigrated and emigrated before 1992, or who immigrated after 1992 could not be identified. Relations registered as adoptions were excluded.	family history of CRC or IBD, and type of IBD. Models also including age at diagnosis/first discharge with IBD, time since diagnosis/ first discharge with IBD, and calendar period were considered, but yielded similar risk estimates.  Family history of CRC was treated as a binary variable (yes vs. no), but also according to the age at diagnosis of CRC of the relative (no, <50 years, ≥50 years).		

Evidence Table for Review question 3: When should colonoscopic surveillance for adults with IBD be started and what should be the frequency of surveillance?						
Study ID	Study Design	Follow up	Population	Prognostic factors or surveillance	Outcomes	Comments
Eaden 2001	<p>Meta-analysis of 116 studies.</p> <p>A literature search using Medline with the explosion of references identified 194 studies. Of these, 116 met the inclusion criteria from which the number of patients and cancers detected could be extracted.</p> <p>Overall pooled estimates, with 95% confidence intervals (CI), of cancer prevalence</p>	<p>All published reports citing the risk of CRC in UC were collected by conducting a literature search on Medline</p> <p>A comprehensive search of reference lists of all review articles and of the retrieved original studies was performed to find studies not identified by the Medline search. This identified 194 independent</p>	<p>The meta-analysis was conducted according to the guidelines produced by the NHS Centre for Reviews and Dissemination at York University.</p> <p>Patients with ulcerative colitis only.</p> <p>Studies that obviously combined patients with UC and Crohn's disease in a common analysis were also excluded.</p>	<p>A total of 194 studies were identified. Of these, five reported cancer mortality data, did not give details concerning the background population, two included patients with Crohn's disease, four were reviews only, 26 were updated by subsequent studies, and 31 overlapped with other studies or included the same patients. This left 116 studies suitable for inclusion in the analysis.</p> <p>Risk of colorectal cancer for patients with:</p> <ol style="list-style-type: none"> <li>1) Overall all ulcerative colitis</li> <li>2) Total colitis</li> <li>3) By the duration of colitis</li> <li>4) Variation based on geographical location</li> <li>5) Depending on colectomy</li> <li>6) Risk based on 10-year intervals</li> <li>7) For children (not relevant for this guideline)</li> </ol>	<p><b>Review results</b> Overall 54478 patients were studied and a total of 1698 CRCs were detected: 9846 patients had total colitis, among which 700 cancers were found. Fifty four studies (with 22730 patients and 844 cancers) included data on age at cancer diagnosis with a mean of 43.2 years (95% CI 40.5 to 45.9) and 61 studies reported the duration of colitis at cancer diagnosis with a mean of 16.3 years (95% CI 15.0 to 17.6).</p> <p><b>Prevalence of CRC Overall</b> The overall prevalence of CRC in any patient with UC, a random effects model produced an overall pooled estimate of the prevalence to be 3.7% (95% CI 3.2 to 4.2). <u>Total colitis:</u> Patients with total colitis: 35 studies there were 8351 patients with pancolitis and 451 cases of cancer. The random effects model produced an overall pooled estimate of the prevalence to be 5.4% (95% CI 4.4 to 6.5).</p> <p><b>Duration of colitis, 10-year intervals</b> Of the 116 studies, 41 reported duration of colitis, from these studies the overall incidence rate of CRC for any patient with colitis was 3 per 1000 patient years duration (pyd) (95% CI 2/1000 to 4/1000). The corresponding annual incidence rate of CRC in the general population given by the Office of National Statistics is 0.6 per 1000 population. Of the 41 studies, 19 reported results stratified into 10 year intervals of disease duration. For the first 10 years the incidence rate was 2/1000 patient years duration [pyd] (95% CI 1/1000 to 2/1000), for the second decade the incidence rate was estimated to be 7/1000 pyd (95% CI 4/1000 to 12/1000), and in the third decade the incidence rate was 12/1000 pyd (95% CI 7/1000 to 19/1000). These incidence rates corresponded to cumulative probabilities of 2% by 10 years, 8% by 20 years, and 18% by 30 years.</p> <p><u>Total colitis:</u> Six reported data for patients with total colitis. The cumulative risk of CRC was 2.1% (95% CI 1.0 to 3.2%) at 10 years, 8.5% (95% CI 3.8 to 13.3%) at 20 years, and 17.8% (95% CI 8.3 to 27.4%) at 30 years.</p> <p><b>Geographical location</b></p>	<p>Meta - analysis pooled study of individual epidemiological studies.</p> <p>Simply pooled results from single arm studies, weighted by sample size.</p>

Evidence Table for Review question 3: When should colonoscopic surveillance for adults with IBD be started and what should be the frequency of surveillance?						
Study ID	Study Design	Follow up	Population	Prognostic factors or surveillance	Outcomes	Comments
	and incidence were obtained using a random effects model on either the log odds or log incidence scale, as appropriate	nt studies dating back to 1925.			<p><u>UK</u>: In the UK, 4/1000 pyd (95% CI 3/1000 to 5/1000).</p> <p><b>Colectomy</b> The panproctocolectomy rate alone did not exert a statistically significant effect on the CRC risk (<math>z=0.4</math>, <math>p=0.7</math>). When all forms of surgery were considered (panproctocolectomy + resections of varying degree), the reported CRC incidence rate increased with higher rates of surgical intervention.</p>	

Evidence Table for Review question 3: When should colonoscopic surveillance for adults with IBD be started and what should be the frequency of surveillance?																	
Study ID	Study Design	Follow up	Population	Prognostic factors or surveillance	Outcomes	Comments											
Gupta 2006	A single cohort of patients with UC undergoing regular endoscopic surveillance for dysplasia was studied.	Records of patients	All patients in the Mount Sinai Hospital gastrointestinal pathology and surgical pathology registries who had undergone at least 1 surveillance colonoscopy between January 1996 and December 1997, a period chosen to allow for long-term follow-up. A total of 543 UC patients were identified that underwent surveillance colonoscopy between January 1996 and December 1997, but 125 were excluded for having dysplasia at index colonoscopy. Study population was N=418	Degree of inflammation at each biopsy site was graded using a histologic activity index. Progression to neoplasia was analyzed in proportional hazards models with inflammation summarized in 3 different ways and each included as a time-changing covariate: (1) mean inflammatory score (IS-mean), (2) binary inflammatory score (IS-bin), and (3) maximum inflammatory score (IS-max). The degree of inflammation for each biopsy site was scored as follows: 0, inactive/absent; 1, mild; 2, moderate; or 3, severe. Potential confounders (including disease extent, duration, age at diagnosis, or presence of primary sclerosing cholangitis or the use of aminosalicylates, purine analogue immunomodulators, corticosteroids, or folic acid) were analyzed in univariate testing and, when significant, in a multivariable model. Covariates were added, 1 at a time, to a multivariable model with IS-mean if they had a P value < .20 in either the any or advanced neoplasia univariate analyses.	<p><b>Univariate analysis</b> On univariate analysis, a significant relationship was found between inflammation and progression to advanced neoplasia (defined as LGd, HGD or CRC). Measuring inflammation as the mean over the length of surveillance (IS-mean), a 3-fold increased risk for advanced neoplasia was observed (HR=3.0; 95% CI: 1.4 to 6.3).</p> <p><b>Multivariate analysis</b> Mesalamine was included in the multivariable model, but it was neither independently significant (P=0.12 for any neoplasia and P=0.60 for advanced neoplasia) nor did it alter the relationship between inflammation and either any neoplasia or advanced neoplasia. There was a significant relationship between exposure to surveillance colonoscopy and the subsequent detection of advanced neoplasia. IS-mean and frequency of colonoscopy were therefore considered together in multivariable analyses.</p> <table border="1"> <thead> <tr> <th rowspan="2"></th> <th colspan="2">HR [95% CI]</th> </tr> <tr> <th>Any neoplasia (n=65)</th> <th>Advanced neoplasia (n=15)</th> </tr> </thead> <tbody> <tr> <td>IS-mean</td> <td>1.4 [0.9 to 2.3] <b>NS</b></td> <td>3.8 [1.7 to 8.6]</td> </tr> <tr> <td>One or more colonoscopies per year</td> <td>1.7 [0.9 to 3.1] <b>NS</b></td> <td>5.4 [1.7 to 17.0]</td> </tr> </tbody> </table> <p>IS-mean: inflammation score mean; HR: hazard ratio; 95%CI: 95%CI confidence interval Multivariate analysis, adapted from table 5.</p>		HR [95% CI]		Any neoplasia (n=65)	Advanced neoplasia (n=15)	IS-mean	1.4 [0.9 to 2.3] <b>NS</b>	3.8 [1.7 to 8.6]	One or more colonoscopies per year	1.7 [0.9 to 3.1] <b>NS</b>	5.4 [1.7 to 17.0]	<p>Single arm retrospective cohort.</p> <p>The authors assume a detection bias that showed an increased risk for advanced neoplasia with the increased surveillance.</p>
	HR [95% CI]																
	Any neoplasia (n=65)	Advanced neoplasia (n=15)															
IS-mean	1.4 [0.9 to 2.3] <b>NS</b>	3.8 [1.7 to 8.6]															
One or more colonoscopies per year	1.7 [0.9 to 3.1] <b>NS</b>	5.4 [1.7 to 17.0]															
Karlén	Retrospecti	The	Patients with	Conventional colonoscopic	All participants were diagnosed as having total or extensive	The authors											

Evidence Table for Review question 3: When should colonoscopic surveillance for adults with IBD be started and what should be the frequency of surveillance?																																													
Study ID	Study Design	Follow up	Population	Prognostic factors or surveillance	Outcomes	Comments																																							
1998	<p>ve nested case control study.</p> <p>The controls were matched individually for:</p> <p>a) Age at diagnosis (<math>\pm</math> 5 years)                      b) Duration of disease                      c) Extent of disease at diagnosis                      d) Sex</p> <p>Matched analyses were performed using conditional logistic regression analyses.</p>	<p>presence/absence of surveillance in colorectal cancer deaths for cases was taken from a Swedish National register from 1975 till the end point of the study (31 Dec. 1988)</p>	<p>ulcerative colitis were taken from Stockholm County and Uppsala Health Care region in Sweden (N=4664). Total study population was 142 patients with at least 5 years of ulcerative colitis. Cases: 40: All patients in the study that had died from colorectal cancer after 1975 and had not been diagnosed with colorectal cancer at the time of diagnosis with ulcerative colitis. Controls: 102: The ratio was to be 3:1 but due to strict criteria 120 controls were not found.</p>	<p>surveillance (only those with intention of cancer surveillance included, along with index colonoscopy)</p> <p>As the colonoscopies were performed in different hospitals follow-up routines were different. Majority surveyed every first or second year with biopsy specimens taken from 6-10 different locations in the colon 8-10 years after diagnosis.</p>	<p>(inflammation reaching at least proximal to the hepatic flexure) colitis.</p> <p>The relative risks for colorectal cancer mortality were calculated using odds ratios obtained.</p> <p>Ten of the 102 controls (9.8%) underwent colectomy within five years, prior to diagnosis of cancer of the patient.</p> <p><b>At least one surveillance colonoscopy</b> was seen in 2/40 cases and 8/102 controls: Relative risk (RR) =0.29, 95% CI (0.06 to 1.31).</p> <p><b>Two or more surveillance colonoscopies</b> was seen in 1/40 cases and 12/102 controls: RR=0.22, 95% CI (0.03 to 1.74). 10/102 controls underwent colectomy within five years prior to diagnosis of cancer of the case.</p> <table border="1"> <thead> <tr> <th>Surveillance colonoscopy</th> <th>No. of cases</th> <th>No. of controls</th> <th>RR</th> <th>95% CI</th> </tr> </thead> <tbody> <tr> <td>Never</td> <td>38</td> <td>84</td> <td>1.0</td> <td>Ref.</td> </tr> <tr> <td>Ever</td> <td>2</td> <td>18</td> <td>0.29</td> <td>0.06, 1.31 <b>NS</b></td> </tr> </tbody> </table> <table border="1"> <thead> <tr> <th></th> <th>Never</th> <th>1</th> <th>2+</th> <th>RR</th> <th>95% CI</th> </tr> </thead> <tbody> <tr> <td>Never</td> <td>38</td> <td>84</td> <td>1.0</td> <td>Ref.</td> <td></td> </tr> <tr> <td>1</td> <td>1</td> <td>6</td> <td>0.43</td> <td>0.05, 3.76 <b>NS</b></td> <td></td> </tr> <tr> <td>2+</td> <td>1</td> <td>12</td> <td>0.22</td> <td>0.03, 1.74 <b>NS</b></td> <td></td> </tr> </tbody> </table> <p>RR: relative risk; CI: confidence interval; Ref.: reference; <b>NS</b>: not statistically significant</p> <p><i>Surveillance colonoscopies adapted from table 2</i></p>	Surveillance colonoscopy	No. of cases	No. of controls	RR	95% CI	Never	38	84	1.0	Ref.	Ever	2	18	0.29	0.06, 1.31 <b>NS</b>		Never	1	2+	RR	95% CI	Never	38	84	1.0	Ref.		1	1	6	0.43	0.05, 3.76 <b>NS</b>		2+	1	12	0.22	0.03, 1.74 <b>NS</b>		<p>matched the controls to the cases, and the controls had to be alive at the time of death of the case. The controls also had to have some part of the colon intact five years prior to the diagnosis of cancer of the case though 10% underwent colectomy. As there were only 40 deaths the power of the study was low. Some confounders were controlled for by matching but a main one of pharmacological treatment was not studied (sulphasalazine). Both these limitations were identified by the authors</p>
Surveillance colonoscopy	No. of cases	No. of controls	RR	95% CI																																									
Never	38	84	1.0	Ref.																																									
Ever	2	18	0.29	0.06, 1.31 <b>NS</b>																																									
	Never	1	2+	RR	95% CI																																								
Never	38	84	1.0	Ref.																																									
1	1	6	0.43	0.05, 3.76 <b>NS</b>																																									
2+	1	12	0.22	0.03, 1.74 <b>NS</b>																																									
Manning 1987	<p>Prospective study of surveillance for</p>	<p>Information on all patients was taken</p>	<p>189 patients with colitis who had undergone Colonoscopy.</p>	<p>DET group with and without routine colonoscopic surveillance in patients with long standing colitis.</p>	<p>The patient characteristics compared for the two groups:</p> <table border="1"> <thead> <tr> <th></th> <th>DET group</th> <th>Non-DET group</th> </tr> </thead> <tbody> <tr> <td>N</td> <td>112</td> <td>77</td> </tr> <tr> <td>Male: Female</td> <td>57:55</td> <td>36:41</td> </tr> </tbody> </table>		DET group	Non-DET group	N	112	77	Male: Female	57:55	36:41	<p>A single pathologist sought the dysplasia and the UC population</p>																														
	DET group	Non-DET group																																											
N	112	77																																											
Male: Female	57:55	36:41																																											

Evidence Table for Review question 3: When should colonoscopic surveillance for adults with IBD be started and what should be the frequency of surveillance?						
Study ID	Study Design	Follow up	Population	Prognostic factors or surveillance	Outcomes	Comments
	colorectal epithelial dysplasia by regular colonoscopy in patients with longstanding, extensive colitis – DET group with all other patients with colitis who have undergone colonoscopy - non-DET group.  Information was taken from departmental records and case note review.	from 1978 up to the end of 1984	DET group: 112 patients, 366 colonoscopies had their disease for eight years or longer in Duration, which was Extensive or Total by at least one of (a) barium enema (b) colonoscopic appearances (c) colonic histology; non-DET group: 77 had colitis of less than eight years' Duration and/or disease that was not Extensive or Total by any criterion.  The characteristics of the two groups were compared for gender, age at onset, and colitis diagnosis.	The 112 patients in the DET group had undergone 366 colonoscopies, nine having had a further 13 examinations before the duration of their disease had reached eight years.  Of the 112 patients in the DET group, 13 underwent colectomy after a single colonoscopy, one of whom (patient 6) had subtotal colectomy and subsequent colonoscopies, leaving 100 DET patients who can be regarded as an ongoing surveillance group (SG).  Non-DET group: Colonoscopy results n patients without long standing colitis not part of regular surveillance.  The non-DET group had undergone 106 colonoscopies including the 13 examinations on subsequent DET group patients.	Age at onset in yrs Mean ±SD Diagnosis: Ulcerative colitis Crohn's disease Indeterminate idiopathic colitis DET group: colitis >8 years duration and extensive or total; Non-DET group: colitis<8 years and/or not extensive or total <i>The patient characteristics adapted from table 1</i>  <b>Dysplasia and Cancer</b> Of the 189 patients, 42 had dysplasia on at least one Occasion, 36 being in the DET group and six in the non-DET group ( $\chi^2= 14.5$ ; $p<0.01$ ).  Cancer and HGD were only seen in DET group patients but LGD was observed in both groups. <u>DET Group</u> Of the 36 with dysplasia in the DET group, two patients (patients 6 and 36) underwent colonoscopy for confirmation of carcinoma suspected on barium enema. Patient 6 had a polypoid lesion in the sigmoid colon both on barium enema and at colonoscopy with HGD on biopsy; patient 36, with a caecal lesion radiologically, with HGD on biopsies taken from the transverse colon. A carcinoma was subsequently resected surgically in each case. In a further 11 patients dysplasia was detected at first colonoscopy; in 10 this was LGD and in one HGD (patient 34). Colectomy findings: In the DET group 17 patients had resective surgery for colitis after colonoscopy. Of these, dysplasia had been diagnosed in five: in two (patients 6 and 36) the colonoscopies had been done with a prior suspicion of carcinoma that was subsequently confirmed; in one (patient 34) HGD was noted at first colonoscopy and carcinoma resected; in one (patient 2) HGD was noted during surveillance and carcinoma resected; one patient (patient 35) had LGD at first colonoscopy after 11 years of disease but no dysplasia was seen in the colectomy specimen. Of those without a preoperative diagnosis of dysplasia, two patients had colectomy	was significantly more than CD/ indeterminate idiopathic IBD.  The study compared patient characteristics for the two groups for gender, age at onset, and colitis diagnosis and no significant difference was found.  The study did not find a significant difference in increased dysplasia risk with the increased duration of disease but the authors' note that this can be due to the small numbers in the groups with longer duration of disease.  The authors note that in a highly select group with extensive colitis, HGD was detected in only one of 354

Evidence Table for Review question 3: When should colonoscopic surveillance for adults with IBD be started and what should be the frequency of surveillance?																														
Study ID	Study Design	Follow up	Population	Prognostic factors or surveillance	Outcomes	Comments																								
					<p>after a single non-dysplastic colonoscopy and LGD was seen. Only three surveillance group patients had surgical resection during surveillance, in one case this being for HGD with carcinoma being found in the resected specimen (patient 2).</p> <p><u>Non-DET group</u>                      Colectomy findings: In the non-DET group, six patients of 77 showed dysplasia, all LGD. Three of these (patients 38, 40, and 42) had surgery subsequently for failed medical management with no dysplasia noted in the resected specimens.</p> <p><b>Surveillance group</b>                      In the surveillance group, a total of 354 examinations had been carried out, 33 patients in the surveillance group had dysplasia on at least one occasion, in 59 out of 152 colonoscopies. 58 were LGD and at 1 (patient 2) was HGD. The 67 surveillance group patients without dysplasia had undergone 202 colonoscopies. The extent of their disease had been determined by radiology in 40.</p> <table border="1"> <thead> <tr> <th>Decade of disease*</th> <th>+(%)</th> <th>0 (%)</th> <th>Total</th> </tr> </thead> <tbody> <tr> <td>1st</td> <td>7 (10.3)</td> <td>61 (89.7)</td> <td>68</td> </tr> <tr> <td>2nd</td> <td>28 (17.5)</td> <td>132 (82.5)</td> <td>169</td> </tr> <tr> <td>3rd</td> <td>19 (19.6)</td> <td>78 (80.4)</td> <td>97</td> </tr> <tr> <td>4th</td> <td>4 (33.3)</td> <td>8 (66.7)</td> <td>12</td> </tr> <tr> <td>5th</td> <td>1 (25)</td> <td>3 (75)</td> <td>4</td> </tr> </tbody> </table> <p>*1<sup>st</sup> decade:8-10 years of disease; +:dysplasia; 0: no dysplasia  <i>Incidence of dysplasia adapted from table 3</i></p>	Decade of disease*	+(%)	0 (%)	Total	1st	7 (10.3)	61 (89.7)	68	2nd	28 (17.5)	132 (82.5)	169	3rd	19 (19.6)	78 (80.4)	97	4th	4 (33.3)	8 (66.7)	12	5th	1 (25)	3 (75)	4	<p>colonoscopies on 100 patients, this in association with a Dukes' A. While there are difficulties in the recognition of LGD, it was found more commonly in people with extensive ulcerative colitis.</p>
Decade of disease*	+(%)	0 (%)	Total																											
1st	7 (10.3)	61 (89.7)	68																											
2nd	28 (17.5)	132 (82.5)	169																											
3rd	19 (19.6)	78 (80.4)	97																											
4th	4 (33.3)	8 (66.7)	12																											
5th	1 (25)	3 (75)	4																											
Odze, 2004	Retrospective comparative study  The groups were compared for various patient	The mean length of follow-up evaluation averaged 82.1 months and 71.8 months for the 2 UC	Patients were chosen by a retrospective search through the pathology files of the Brigham and Women's Hospital and Beth Israel	UC patients with adenoma-like DALMs, compared to UC patients with sporadic DALMs and non-UC patients with adenomas as controls.  At each endoscopy, UC patients were subjected to a standardized biopsy protocol that consisted of 4-quadrant	Of the 28 UC patients who were followed-up by endoscopic surveillance (i.e., 6 patients had a colectomy), 39% underwent at least one endoscopic surveillance procedure per year, 43% had one procedure every second year, and 18% had 1 procedure every 3 years during the course of follow-up evaluation (mean number of endoscopies, 4.4; range, 1 -1 3). There were no differences in the frequency of follow-up surveillance endoscopies between the 2 UC subgroups.  The extent of colitis was categorised as total (involvement of	Small comparative study with three arms. The patient characteristics for the three arms were compared.  There is no mention of blinding of the																								



Evidence Table for Review question 3: When should colonoscopic surveillance for adults with IBD be started and what should be the frequency of surveillance?						
Study ID	Study Design	Follow up	Population	Prognostic factors or surveillance	Outcomes	Comments
	<p>characteristics.</p> <p>Overall, the 34 UC patients and the 49 non-UC control patients showed a statistically similar distribution of polyps, mean polyp size, prevalence of high-grade dysplasia, and prevalence of a villous, or tubulovillous, growth pattern.</p>	<p>groups adenoma-like DALMs and sporadic adenomas respectively, and 60.4 months for the non-UC controls.</p> <p>The length of follow-up evaluation was recorded from the date of the patients' initial polypectomy to either the most recent endoscopic procedure or colonic resection.</p> <p>The there were no significant differences with regard</p>	<p>Deaconess Medical Center, Boston, MA, between 1990 and 1995.</p> <p>These patients were stratified into 2 subgroups: one group consisted of 24 patients who had an adenoma-like DALM located within "an area of histologically confirmed chronic, or chronic active, colitis and the other group consisted of 10 UC patients who had an adenoma-like DALM located outside of the most proximal extent of chronic, or chronic active, colitis. In this latter group, the DALMs were considered unrelated to the patient's UC</p>	<p>biopsies every 10 cm, in addition to sampling of all elevated, nodular, or mass-like areas.</p> <p>Non-UC control patients underwent less frequent endoscopies (mean 1.6; range, 1-4), according to the American College of Gastroenterology guidelines for surveillance of patients with colonic adenomas.</p>	<p>rectum to caecum), subtotal (involvement of rectum to ascending colon or proximal or distal transverse colon), or left-sided only (rectum or rectum and sigmoid colon).</p> <p>Of the 34 UC patients, 12 (35%), 14 (41%), and 8 (24%) had microscopically confirmed pancolitis, subtotal colitis, or limited left-sided colitis, respectively, at the time of initial polypectomy. The mean duration of disease was 9.2 years (<math>\pm 8.4</math> yr). Twenty-four patients had an adenoma-like DALM (26 polyps in total) present within an area of previously microscopically confirmed colitis, whereas 10 had polyps (12 polyps in total) located proximal to an area of colitis and, therefore, were considered sporadic adenomas. 3 of the 24 UC patients with an adenoma-like DALM were under the age of 40, however, their outcome was similar to that of patients greater than 40 years of age.</p> <p>The other 18 patients had an initial polypectomy followed by endoscopic surveillance, with a mean follow-up period of 82.1 months (range, 17-156 months). These patients had a mean of 4.4 colonoscopies per patient (range, 1-13 colonoscopies). Of these 18 patients under surveillance, 10 (56%) were followed-up for more than 7 years (84 mo), of which 7 (39%) were followed-up for more than 8 years.</p> <p><b>UC patients with adenoma-like DALM</b></p> <p>Of the 24 patients, 6 had a total colectomy within 6 months of their initial endoscopic polypectomy procedure because of their DALM. Of the 6 patients, 1 patient had an isolated focus of low-grade dysplasia present in their resection specimen, but none of the other resected patients had evidence of either flat dysplasia or adenocarcinoma. Three patients did not have any other polyps present in their colectomy specimen; whereas 2 patients had 1 adenoma-like DALM and 1 patient had 2 adenoma-like lesions present in their resection specimens.</p> <p>The other 18 patients had an initial polypectomy followed by endoscopic surveillance, with a mean follow-up period of 82.1 months (range, 17-156 months). These patients had a mean of 4.4</p>	<p>pathologists to the biopsy specimens but all specimens were independently analysed by two pathologists and no inter-observer variability was seen.</p>

Evidence Table for Review question 3: When should colonoscopic surveillance for adults with IBD be started and what should be the frequency of surveillance?																																														
Study ID	Study Design	Follow up	Population	Prognostic factors or surveillance	Outcomes	Comments																																								
		to male/female ratio, mean age, mean duration of disease, polyp location or size, the degree of dysplasia, or type of growth pattern between the 2 UC patient subgroups.	and, therefore represented a sporadic adenoma.  They were compared with were compared with the outcome of 49 non-UC patients who were treated similarly for a sporadic adenoma as controls.		<p>colonoscopies per patient (range, 1-13 colonoscopies). Of these 18 patients under surveillance, 10 (56%) were followed-up for more than 7 years (84 mo), of which 7 (39%) were followed-up for more than 8 years.</p> <table border="1"> <thead> <tr> <th>Study Group</th> <th colspan="2">UC patients groups</th> <th>Non-UC patients</th> </tr> <tr> <th>Characteristics</th> <th>adenoma likeDALM</th> <th>sporadic adenoma</th> <th>sporadic adenoma</th> </tr> </thead> <tbody> <tr> <td>Total number (Colectomy/ Surveillance)</td> <td>24 (6/18)</td> <td>10 (0/10)</td> <td>49 (0/49)</td> </tr> <tr> <td>Mean follow-up (months)</td> <td>82.1</td> <td>71.8</td> <td>60.4</td> </tr> <tr> <td>Patients with new polyps</td> <td>15 (63%)</td> <td>5 (50%)</td> <td>24 (49%)</td> </tr> <tr> <td>Mean polyp size (cm)</td> <td>0.73</td> <td>0.43</td> <td>0.58</td> </tr> <tr> <td>Dysplasia LGD (%)</td> <td>25 (89%)</td> <td>4 (67%)</td> <td>29 (74%)</td> </tr> <tr> <td>Dysplasia HGD (%)</td> <td>3(11%)</td> <td>2 (33%)</td> <td>10 (26%)</td> </tr> <tr> <td>Patients with flat dysplasia<sup>a</sup> (%)</td> <td>1 (4%)</td> <td>0 (0%)</td> <td>NA</td> </tr> <tr> <td>No. of patients who had or developed cancer</td> <td>1 (4%)</td> <td>0 (0%)</td> <td>0 (0%)</td> </tr> </tbody> </table> <p>(a): One patient had dysplasia in the colectomy specimen; none developed dysplasia on endoscopic surveillance. NA: not applicable</p> <p><i>Follow-up results of polyps, adapted from table 2</i></p>	Study Group	UC patients groups		Non-UC patients	Characteristics	adenoma likeDALM	sporadic adenoma	sporadic adenoma	Total number (Colectomy/ Surveillance)	24 (6/18)	10 (0/10)	49 (0/49)	Mean follow-up (months)	82.1	71.8	60.4	Patients with new polyps	15 (63%)	5 (50%)	24 (49%)	Mean polyp size (cm)	0.73	0.43	0.58	Dysplasia LGD (%)	25 (89%)	4 (67%)	29 (74%)	Dysplasia HGD (%)	3(11%)	2 (33%)	10 (26%)	Patients with flat dysplasia <sup>a</sup> (%)	1 (4%)	0 (0%)	NA	No. of patients who had or developed cancer	1 (4%)	0 (0%)	0 (0%)	
Study Group	UC patients groups		Non-UC patients																																											
Characteristics	adenoma likeDALM	sporadic adenoma	sporadic adenoma																																											
Total number (Colectomy/ Surveillance)	24 (6/18)	10 (0/10)	49 (0/49)																																											
Mean follow-up (months)	82.1	71.8	60.4																																											
Patients with new polyps	15 (63%)	5 (50%)	24 (49%)																																											
Mean polyp size (cm)	0.73	0.43	0.58																																											
Dysplasia LGD (%)	25 (89%)	4 (67%)	29 (74%)																																											
Dysplasia HGD (%)	3(11%)	2 (33%)	10 (26%)																																											
Patients with flat dysplasia <sup>a</sup> (%)	1 (4%)	0 (0%)	NA																																											
No. of patients who had or developed cancer	1 (4%)	0 (0%)	0 (0%)																																											
Rutter, 2004b	Case control study	Between 1 January 1988 and 1 January 2002 for determining the cases of colorectal neoplasia	St Mark's Hospital (London, U.K.) established a surveillance program for patients with long-standing extensive UC in 1971.  Between 1	The surveillance cohort was studied for the prognostic factors based on colonoscopic features: backwash ileitis, shortened colon, tubular colon, featureless colon, scarring, segment of severe inflammation, normal colonic appearance, post-inflammatory polyps and colonic stricture.	The median surveillance interval was 2.19 years (interquartile range 1.83–2.45 years), and the median number of surveillance colonoscopies per patient was 5 (unadjusted caecal intubation rate 96%). <b>Type and site of dysplasia</b> Fourteen cases developed colorectal cancer (two Dukes' A, three Dukes' B, seven Dukes' C, and two disseminated malignancies), eight cases developed high-grade dysplasia, and 14 developed low grade dysplasia. Thirty-two patients developed adenomatous polyps within an area of inflamed colitic mucosa (24 with mild dysplasia, seven with moderate dysplasia, and one with severe dysplasia); 53% of dysplasias were detected in the rectum or	Cases and controls were well matched.  The study was retrospective. No details on the number of pathologists confirming the diagnoses.																																								

Evidence Table for Review question 3: When should colonoscopic surveillance for adults with IBD be started and what should be the frequency of surveillance?																												
Study ID	Study Design	Follow up	Population	Prognostic factors or surveillance	Outcomes	Comments																						
			January 1988 and 1 January 2002, 525 patients with longstanding extensive UC underwent 1217 surveillance colonoscopies, from whom 68 patients developed colorectal neoplasia while on surveillance. They were matched with 136 controls.	The controls were patients with longstanding extensive UC but without neoplasia (controls, n=136), derived from the prospective UC surveillance database.	<p>sigmoid colon.</p> <p><b>Colorectal neoplasia</b></p> <p>The univariate analyses looked at the prognostic factors: backwash ileitis, shortened colon, tubular colon, featureless colon, scarring, segment of severe inflammation, normal colonic appearance, post-inflammatory polyps and colonic stricture and in the multivariate analyses only normal colonic appearance, post-inflammatory polyps and colonic stricture showed independently significant risk for colorectal neoplasia.</p> <table border="1"> <thead> <tr> <th>Variable</th> <th>Group</th> <th>Odds Ratio [95% CI]</th> <th>P value</th> </tr> </thead> <tbody> <tr> <td rowspan="2">Normal colonic appearance</td> <td>No</td> <td>1</td> <td rowspan="2">0.003</td> </tr> <tr> <td>Yes</td> <td>0.38 [0.19 to 0.73]</td> </tr> <tr> <td rowspan="2">Post-inflammatory polyps</td> <td>No</td> <td>1</td> <td rowspan="2">0.005</td> </tr> <tr> <td>Yes</td> <td>2.29 [1.28 to 4.11]</td> </tr> <tr> <td rowspan="2">Colonic stricture</td> <td>No</td> <td>1</td> <td rowspan="2">0.05</td> </tr> <tr> <td>Yes</td> <td>4.62 [1.03 to 20.8]</td> </tr> </tbody> </table> <p>OR: Odds Ratio;95% CI: confidence intervals  <i>Multivariate analysis on the full cohort, adapted from table 3.</i></p>	Variable	Group	Odds Ratio [95% CI]	P value	Normal colonic appearance	No	1	0.003	Yes	0.38 [0.19 to 0.73]	Post-inflammatory polyps	No	1	0.005	Yes	2.29 [1.28 to 4.11]	Colonic stricture	No	1	0.05	Yes	4.62 [1.03 to 20.8]	
Variable	Group	Odds Ratio [95% CI]	P value																									
Normal colonic appearance	No	1	0.003																									
	Yes	0.38 [0.19 to 0.73]																										
Post-inflammatory polyps	No	1	0.005																									
	Yes	2.29 [1.28 to 4.11]																										
Colonic stricture	No	1	0.05																									
	Yes	4.62 [1.03 to 20.8]																										
Rutter, 2004c	Case control study	From January 1, 1988, up till January 1, 2002	All cases of colorectal neoplasia detected from our surveillance program between January 1, 1988, and January 1, 2002, were studied (n= 68). Each patient was	Segmental colonoscopic and histological inflammation was recorded by using a simple score (0, normal; 1, quiescent/chronic inflammation; and 2, 3, and 4, mild, moderate, and severe active inflammation, respectively). Other data studied included history of primary sclerosing cholangitis, family history of colorectal cancer,	<p><b>Colorectal neoplasia</b></p> <p>Univariate analysis showed a highly significant correlation between the colonoscopic (odds ratio, 2.54, 95%CI 1.45 to 4.44; P= 0.001) and histological (odds ratio, 5.13, 95%CI 2.36 to 11.14; P &lt; 0.001) inflammation scores and the risk of colorectal neoplasia. No other factors reached statistical significance.</p> <p>On multivariate analysis, only the histological inflammation score remained significant (odds ratio, 5.13, 95%CI 2.36 to 11.14; P &lt; 0.001) therefore showed the same odds ratio as per the univariate analysis.</p>	Matching was for sex, colitis extent, age at onset, duration of colitis, and year of index surveillance colonoscopy. The study was a retrospective case control study and the authors used only one value for inflammation																						

Evidence Table for Review question 3: When should colonoscopic surveillance for adults with IBD be started and what should be the frequency of surveillance?						
Study ID	Study Design	Follow up	Population	Prognostic factors or surveillance	Outcomes	Comments
			matched with 2 control patients from the same surveillance population (n=136).	and smoking and drug history (mesalamine 5-aminosalicylic acid, azathioprine, and folate).		which does not account for changes in inflammation over the course of the disease and there was no validation of the scoring system.
Rutter, 2006	Data was obtained from the prospective surveillance database, medical records, colonoscopy, and histology reports at St Mark's hospital.  The policy for dysplasia management has changed through the years but at the time of the study it was that	The total was 5932 patient-years (mean, 8.5 years) of follow-up.  The primary end point was defined as follows: (1) death, (2) colectomy, (3) withdrawal from the surveillance program, or (4) the census date (January 1, 2001), which ever event	St Mark's Hospital (London, U.K.) established a surveillance program for patients with long-standing extensive UC in 1971.  The surveillance population comprised 600 patients (343 male, 257 female). The median age at onset of colitic symptoms was 28 years (range, 1–64 years). Cumulative patient-year follow-up evaluation to primary end point was 5080 years (mean,	1) The incidence of neoplasia and/ or cancer by disease duration.  2) Progression to cancer by stage of dysplasia.  Patients with histologically proven UC and macroscopic inflammation proximal to the splenic flexure (judged initially by barium enema but since the mid-1970s by colonoscopy) were offered 1 to 2 yearly surveillance colonoscopies from 8 years after symptom onset.  Segmental nontargeted mucosal biopsy specimens were taken, along with biopsy specimens, from any suspicious areas of mucosa. In the year between surveillance colonoscopies a rectal mucosal biopsy examination was performed.  Patients advised for	<b>Overall colonoscopy data</b> 2627 colonoscopies were performed (600 index procedures and 2027 surveillance colonoscopies). The median number of colonoscopies per patient was 3 (range, 1–17). The cecal intubation rate was 98.7%. A median of 8 biopsy specimens was taken per colonoscopy. <b>Incidence of Neoplasia</b> Overall, 111 patients had 215 episodes of neoplasia (ie, dysplasia or CRC). After excluding sporadic adenomas, there were 163 episodes of neoplasia in 91 patients. The maximal grade of preoperative neoplasia per patient was CRC in 17, HGD in 18, and LGD in 37 patients. Using Kaplan-Meier curves, the actuarial cumulative incidence of neoplasia by disease duration was 1.5% at 10 years, 7.7% at 20 years, 15.8% at 30 years, 22.7% at 40 years, and 27.5% at 45 years. <b>Progression to cancer by dysplasia</b> <u>Indefinite for dysplasia</u> - 32 patients developed 36 episodes of indefinite dysplasia (5.3%). Over 217 patient-years of follow-up evaluation (median, 9.0 years), 17 patients developed no further dysplasia, 5 developed LGD (mean interval, 5.1 years; 2 of whom later developed HGD), and 1 patient developed CRC that was diagnosed 0.7 years later. <u>LGD</u> - 47 patients (7.8%) developed 78 episodes of LGD. One patient had prior HGD. Of the other 46 patients, 10 were referred for colectomy, and 36 had surveillance. 20% of those that had colectomy (2 of 10) had cancer in the colectomy specimen and 19.4% (7 of 36) developed CRC who had surveillance. In total, 19.6% (9 of 46) of patients with LGD developed CRC, and 39.1% (18 of 46) of patients with LGD developed either HGD or CRC.	Study with long-term (30 years) follow-up but was a single arm prospective cohort.  Validated dysplasia classification was used (Inflammatory Bowel Disease Dysplasia Morphology Study Group classification) and was reported by two experienced pathologists separately. Any discrepancies in dysplasia grading found were reviewed in a blinded fashion by an experienced histopathologist.

Evidence Table for Review question 3: When should colonoscopic surveillance for adults with IBD be started and what should be the frequency of surveillance?						
Study ID	Study Design	Follow up	Population	Prognostic factors or surveillance	Outcomes	Comments
	<p>dysplasia was reported independently by two experienced pathologists, and if either low-grade dysplasia (LGD) or high-grade dysplasia (HGD) was confirmed, the patient was advised to have a colectomy.</p> <p>Sporadic adenomas detected proximal to the extent of the colitis were removed endoscopically. If the lesion was considered to be a DALM, the</p>	<p>occurred first.</p> <p>Information was obtained for patients who left the programme</p> <p>Secondary end points in these patients were (1) well without dysplasia or CRC on January 1, 2001; (2) death, either definitely from CRC, possibly from CRC, (3) colonic surgery resulting in withdrawal from the surveillance programme, either; (4)</p>	8.5 years).	colectomy that declined surgery underwent more intensive surveillance programme.	<p><b>HGD</b>- 19 patients developed 30 episodes of HGD (3.2%). 11 were referred for immediate colectomy. Eight patients declined surgery and continued on surveillance: over a total of 19 years follow-up evaluation (median, 1.9 years). For those undergoing immediate colectomy, 45.5% (5 of 11) had cancer in the specimen; for those continuing on surveillance, 25% (2 of 8) developed CRC. In total, 36.8% (7 of 19) of patients with HGD developed CRC.</p> <p><b>DALMs</b> - 20 patients developed 28 lesions considered to be DALMs. Nineteen (15 patients) contained LGD, and 9 (7 patients) contained HGD. A total of 21.4% of patients with low-grade DALMs developed CRC. Of those undergoing immediate colectomy, 30% had cancer in the colectomy specimen. A total of 28.6% of patients with high-grade DALMs developed CRC. Of those undergoing immediate colectomy, 33.3% had cancer in the colectomy specimen. None of the 5 patients who continued surveillance after endoscopic resection of a DALM developed CRC.</p> <p><b>Sporadic Adenomas</b> - Sporadic adenomas were detected at 52 colonoscopies in 32 patients. During more than 207 patient-years of follow-up evaluation (median, 4.7 y), 8 patients developed recurrent adenomas. Two patients developed CRC (within 5 years after having an adenoma resected from the same colonic segment, and the other 2.5 years after having an adenoma resected from a different colonic segment). In total 6.2% (2 of 32) of patients with adenomas developed CRC. This risk was not significantly higher than that of the whole study population (<math>p=0.67</math>).</p> <p><b>Overall incidence of cancer</b> CRC was detected in 30 patients on surveillance (5% of the study population), and in an additional 8 patients after leaving surveillance (6.3% in total). Twenty-one patients were male, 17 were female. The median age at onset of colitic symptoms was 30 years (range, 12–32 years), compared with 28 years (range, 1–64 years) for the 562 patients who did not develop cancer (<math>p=0.8</math>). The median age at diagnosis of cancer was 55.5 years (range, 31–87 years). The median duration of UC at cancer diagnosis was 23.5 years (range, 11–48 years). Within surveillance, then actuarial cumulative incidence of CRC by</p>	Survival analyses were done using Kaplan-Meier curves.

Evidence Table for Review question 3: When should colonoscopic surveillance for adults with IBD be started and what should be the frequency of surveillance?						
Study ID	Study Design	Follow up	Population	Prognostic factors or surveillance	Outcomes	Comments
	patients were also advised for colectomy.	emigration; or (5) patient untraceable.			<p>disease duration was 0% at 10 years, 2.5% at 20 years, 7.6% at 30 years, 10.8% at 40 years, and 13.5% at 45 years. Ten of the surveillance cancers were Dukes' A, 6 B, 9 C, and 4 disseminated malignancies.</p> <p><b>Cancer survival</b> Cancer follow-up evaluation. Thirty percent of these patients ultimately died from CRC, comprising 100% of those with disseminated malignancy, 33.3% with Dukes' C, 16.7% with Dukes' B, and 10% with Dukes' A cancer. The 5-year survival rate was 100% for Dukes' A, 80% for B, 80% for C, and 0% for disseminated malignancy. The overall 5-year survival rate was 73.3% and the 10-year survival rate was 62.9%.</p> <p><b>Colectomy</b> 89 patients (14.8% of the study population) underwent colonic surgery during the surveillance programme. The adjusted (recalculated for age at time of either colectomy or cancer diagnosis) showed an actuarial cumulative incidence of 5.2% at 40 years, 8.0% at 50 years, 15.9% at 60 years, 25.7% at 70 years, and 47.3% at 80 years.</p> <p><b>Adverse events</b> There were no documented complications of perforation or bleeding.</p>	
Soetikno et al. 2002	<p>Meta-analysis of 11 studies.</p> <p>Searches done in MEDLINE from January 1985 to December 2001. In addition, a manual search was performed</p>	Review from January 1985 to December 2001.	To be included in the meta-analysis, each study had to contain information on the size of the population at risk, that is, the number of patients with UC and PSC and the observed number of patients with colorectal (CR)	Risk for colorectal dysplasia and carcinoma in patients with primary sclerosing cholangitis (PSC) and ulcerative colitis (UC).	<p><b>Risk of colorectal dysplasia</b> Patients with ulcerative colitis and primary sclerosing cholangitis are at increased risk of colorectal dysplasia and carcinoma compared with patients with ulcerative colitis alone; OR = 4.79, 95% CI [3.58 to 6.41] with the Mantel-Haenszel method, and OR = 5.11, 95% CI [3.15 to 8.29] with the Der Simonian and Laird method.</p> <p><b>Risk of colorectal cancer</b> This increased risk is present even when the risk of colorectal carcinoma alone is considered; OR = 4.09, 95% CI [2.89 to 5.76] and OR = 4.26, 95% CI [2.80 to 6.48] by using, respectively, the Mantel-Haenszel and the Der Simonian and Laird methods.</p>	<p>Three reviewers independently searched MEDLINE, but only a limited set of words used: inflammatory bowel disease, ulcerative colitis, and sclerosing cholangitis.</p> <p>Manual searches and relevant abstracts from conferences were</p>

Evidence Table for Review question 3: When should colonoscopic surveillance for adults with IBD be started and what should be the frequency of surveillance?						
Study ID	Study Design	Follow up	Population	Prognostic factors or surveillance	Outcomes	Comments
	<p>for relevant articles and the proceedings from meetings of the American Gastroenterological Association, the American College of Gastroenterology, and the American Association for the Study of Liver Diseases (between 1992 and 2001).</p> <p>Studies published in full, those performed prospectively, and those that used strict criteria for the</p>		<p>neoplasia. In addition, the study had to contain information concerning the prevalence of CR neoplasia in a control population, patients with UC who did not have PSC. Both populations had to be followed for the detection of CR neoplasia by using similar methods. Case control studies were excluded because these mandate by design non-random selection of case and control patients.</p>			<p>also searched.</p> <p>Additional information needed to reconstruct a two-by-two table was requested from the authors.</p> <p>The methodological quality of the relevant studies was assessed.</p> <p>Quantitative data was abstracted on the number of patients with UC with and without PSC and the number with CR neoplasia and CR carcinoma.</p> <p>Quality assessment and quantitative abstraction were performed by 3 investigators who also resolved disagreements</p> <p>The investigators also contacted authors of studies</p>

Evidence Table for Review question 3: When should colonoscopic surveillance for adults with IBD be started and what should be the frequency of surveillance?						
Study ID	Study Design	Follow up	Population	Prognostic factors or surveillance	Outcomes	Comments
	diagnosis of UC and PSC received the highest score of 4. Ambiguity or absence of information in any category resulted in a score of zero for that category.					to clarify and obtain missing quantitative data.  Each study was given a score based on the type of publication, study design, and reliability of the diagnosis of UC and PSC.
Velayos 2006	Retrospective case control study	All patients with chronic ulcerative colitis (CUC) evaluated at the Mayo Clinic Rochester between January 1, 1976, and December 31, 2002	Mayo Clinic centralised diagnostic index, utilizing inpatient and outpatient discharge diagnoses, pathology reports, and endoscopic reports, identified all patients with CUC during study period.  Cases of colorectal	The patient, clinical, endoscopic, and therapeutic factors identified in literature as associated or potentially associated with CRC risk among patients with CUC were recorded. Additionally demographic information and data on all potential confounders was also collected. All data was then registered on a standardized form using pre-specified definitions of variables.  Demographic information abstracted includes the following: gender; ethnicity;	Conditional logistic regression, adjusted for age at colitis diagnosis and colitis duration, identified a final set of variables independently associated with colorectal cancer. The majority of the study population was male and white. Most patients had extensive colitis; only 2 cases and 2 controls (1%) had proctitis. <b>Univariate analysis</b> A diagnosis of CRC in a first-degree relative was the only patient factor significantly associated with CRC. A prior diagnosis of pseudopolyps was significantly associated with CRC. No treatment variables were found to be significantly associated with CRC, although a trend between immunosuppressive therapy for >1 year and CRC was observed. <b>Multivariate analysis</b> The backward elimination conditional logistic analysis, adjusted for age at CUC diagnosis and the duration of CUC, identified the most influential variables independently associated with CRC in the study population. Characteristic Odds Ratio [95% CI]	At least 1 study author confirmed the diagnosis of CUC for all cases and controls, assessing study eligibility without knowledge of risk variable data.  The study also considered treatments having a protective effect on IBD, but treatment for IBD is outside the scope for this



Evidence Table for Review question 3: When should colonoscopic surveillance for adults with IBD be started and what should be the frequency of surveillance?																						
Study ID	Study Design	Follow up	Population	Prognostic factors or surveillance	Outcomes	Comments																
			cancer (n=188) were matched with controls (n=188). The distribution of geographic residence was approximately equal among cases and controls and evenly spread across the 3 categories.	<p>age at CUC diagnosis; age at CRC diagnosis (cases) or equivalent follow-up (controls); and geographic residence, categorized as either Minnesota, 5-state region (Iowa, Illinois, North Dakota, South Dakota, and Wisconsin), or elsewhere.</p> <p>Patient variables collected included the following: diagnosis of CRC in a first-degree relative; tobacco use at CUC diagnosis (current smoker, exsmoker, or never smoker); continuous tobacco use for more than 1 year and treatments used.</p>	<table border="1"> <tbody> <tr> <td>Family history CRC</td> <td>OR=3.7 [1.0 to 13.2]</td> </tr> <tr> <td>Smoking status after diagnosis of CUC</td> <td>OR=0.5 [0.2 to 0.9]</td> </tr> <tr> <td>Primary sclerosing cholangitis</td> <td>OR=1.1 [0.5 to 2.3]</td> </tr> <tr> <td>Pseudopolyps</td> <td>OR=2.5 [1.4 to 4.6]</td> </tr> <tr> <td>&lt;1 surveillance colonoscopy</td> <td>OR=1.0</td> </tr> <tr> <td>1 or 2 surveillance colonoscopies</td> <td>OR=0.4 [0.2 to 0.7]</td> </tr> <tr> <td>&gt;2 surveillance colonoscopies</td> <td>OR=0.3 [0.1 to 0.8]</td> </tr> <tr> <td colspan="2">OR: Odds ratio; 95%CI: 95%CI confidence interval</td> </tr> </tbody> </table> <p><i>Selected outcomes from multivariate analyses, Adapted from table 5.</i></p>	Family history CRC	OR=3.7 [1.0 to 13.2]	Smoking status after diagnosis of CUC	OR=0.5 [0.2 to 0.9]	Primary sclerosing cholangitis	OR=1.1 [0.5 to 2.3]	Pseudopolyps	OR=2.5 [1.4 to 4.6]	<1 surveillance colonoscopy	OR=1.0	1 or 2 surveillance colonoscopies	OR=0.4 [0.2 to 0.7]	>2 surveillance colonoscopies	OR=0.3 [0.1 to 0.8]	OR: Odds ratio; 95%CI: 95%CI confidence interval		guideline.
Family history CRC	OR=3.7 [1.0 to 13.2]																					
Smoking status after diagnosis of CUC	OR=0.5 [0.2 to 0.9]																					
Primary sclerosing cholangitis	OR=1.1 [0.5 to 2.3]																					
Pseudopolyps	OR=2.5 [1.4 to 4.6]																					
<1 surveillance colonoscopy	OR=1.0																					
1 or 2 surveillance colonoscopies	OR=0.4 [0.2 to 0.7]																					
>2 surveillance colonoscopies	OR=0.3 [0.1 to 0.8]																					
OR: Odds ratio; 95%CI: 95%CI confidence interval																						

## 1 Review question 3: People with adenomatous polyps

2

Evidence Table for Review question 3A: When should colonoscopic surveillance for adults with adenomatous polyps be started and what should be the frequency of surveillance?						
Study ID	Study Design	Follow up	Population	Prognostic factors or surveillance programmes	Outcomes	Comments
Kronborg 2006	<p>Randomised surveillance study.</p> <p>The groups were compared for patient characteristics.</p> <p>Size was measured immediately after polypectomy</p> <p>Years of observation were calculated from the first polypectomy to the most recently performed surveillance, or to censoring due to death, refusal to undergo surveillance, or</p>	10 years	<p>Between 1981 and 1991 a total of 673 patients (382 men, 291 women; age, 28-77 years) with newly diagnosed adenomas were allocated at random to either 2 years (group A) or 4 years (group B) between surveillance examinations.</p> <p>From 1981 to 1987, 73 patients with flat and sessile adenomas (more than 5 mm in diameter) and villous adenomas were randomly allocated to either intervals of 6 months (group C) or 12 months (group D) between examinations</p>	<p>Colonoscopic surveillance: group A = 2 years, group B = 4 years, group C = 6 months, group D = 12 months, E= 12 months and F= 24 months, between surveillance examinations.</p> <p>Different surveillance intervals, 6 12, 24 months.</p> <p>Double-contrast barium enema (DCBE) was added if colonoscopy was incomplete. In patients with multiple polyps or unsatisfactory bowel preparation, colonoscopy was repeated within 3 months. Surveillance examinations were done mainly by colonoscopy, but DCBE was used if</p>	<p><b>Colorectal neoplasia and adenoma detection</b></p> <p><u>B versus A</u> After the first follow-up period (24 months in A and 48 months in B) fewer patients had adenomas detected in group A than in group B but it was not statistically significant (58 of 292 versus 64 of 232; RR = 0.7, 95% CI 0.5 to 1.0), and the number of patients with significant neoplasia did not differ (10 of 292 versus 13 of 232; RR= -0.6, 95% CI 0.3 to 1.4). Overall, adenomas were detected in a smaller proportion of surveillance examinations in group A than in group B (123 of 684 versus 83 of 300; RR = 0.7, 95% CI 0.5 to 0.8). The same was true of significant new neoplasia (18 of 684 versus 17 of 300; RR = 0.5, 95% CI 0.2 to -0.9).</p> <p>In group A the total number of patients having new adenomas and new significant neoplasia was 95 and 16, respectively. In group B the figures were 77 and 17, respectively.</p> <p>New adenomas tended to be detected more often in the A group, but advanced new adenomas appeared equally as frequently in groups A and B. Overall, larger size contributed mainly to the advanced state (19 and 21 patients), whereas severe dysplasia and villousness was seen in 3 patients in both arms. However, CRC was diagnosed significantly more often in group B.</p> <p><u>D versus C</u> The number of patients was limited, but the cumulative number of surveillance years was 10 years on average in both groups. Advanced new adenomas tended to be more frequent in the D group (p=0.08), but the one case of cancer was detected in group C at a planned examination 6 months after a "clean colon". The cancer was in early stage and the patient developed another early CRC more than 5 years later. Nearly all new adenomas were in advanced stage because of large size alone.</p> <p><u>F versus E</u> The two groups were similar initially and the average time of surveillance was 5 years. The number of colonoscopies was nearly</p>	<p>The age, sex, and polyp characteristics of the patients were distributed evenly in the two groups.</p> <p>The study was randomised by random numbers but no details of concealment or blinding of pathologists is mentioned.</p> <p>Advanced adenomas were defined as those with severe dysplasia or being at least 10 mm in diameter or villous.</p>

Evidence Table for Review question 3A: When should colonoscopic surveillance for adults with adenomatous polyps be started and what should be the frequency of surveillance?																										
Study ID	Study Design	Follow up	Population	Prognostic factors or surveillance programmes	Outcomes	Comments																				
	emigration. Proportions were compared as relative risks (RR) with 95% confidence intervals. RR was calculated as the risk in the group with the longest interval of surveillance.		<p>during the first 5 years and then every year in all.</p> <p>Finally, 200 patients with similar adenomas to those in groups C and D were randomized to intervals of 12 months (group E) or 24 months (group F), the intake being from 1988 to 2000.</p> <p>Patients were excluded if colorectal cancer (CRC) was detected at the initial examination, or if they had a history of previous colorectal neoplasia (carcinoma or adenoma), familial adenomatous polyposis (FAP)</p>	<p>the patient refused colonoscopy. If a surveillance examination was done more than 3 months after the date planned, the examination was considered 'in between'.</p> <p>Patients without complete colonoscopy and less than optimal compliance were kept in the study</p>	<p>twice as high in group E, but the number of new adenomas regardless of state was similar. There was no significant difference in risk of CRC but the two cancers in group E were both early stage, one being detected 12 months after a "clean colon" (a mucinous tumour), the other, 57 months after a "clean colon" and the patient's refusal to undergo further examinations. In group F the cancers were more advanced. Three of the four patients had a "clean colon" 24 months before the CRC was detected during a planned examination, but one had many recurrences at the site of the original large sessile adenoma in the rectum, before the cancer was detected (Dukes' B).</p> <table border="1"> <thead> <tr> <th colspan="4">Relative risks of new adenomas and carcinomas during surveillance with 95% CI</th> </tr> <tr> <th></th> <th>B versus A</th> <th>D versus C</th> <th>F versus E</th> </tr> </thead> <tbody> <tr> <td>New adenomas</td> <td>0.88 (0.69-1.12)</td> <td>0.82 (0.43-1.52)</td> <td>0.88 (0.57-1.34)</td> </tr> <tr> <td>Advanced new adenomas</td> <td>1.15 (0.61 2.15)</td> <td>3.12 (0.87 14.50)*</td> <td>0.97 (0.40 2.35)</td> </tr> <tr> <td>Colorectal carcinomas</td> <td>6.22 (1.06-117, 48)**</td> <td></td> <td>1.93 (0.38-13.94)</td> </tr> </tbody> </table> <p>*p=0.08; **p = 0.04.</p> <p><i>Adapted from Table V Kronborg 2006</i></p> <p><b>Adverse events</b>  <u>B versus A</u>                      Seven complications to colonoscopy were minor and treated without surgery, six during surveillance. The perforations occurred during surveillance in each of the two groups were treated successfully with suture alone. A perforation during initial colonoscopy in group A proved fatal, the patient dying of septicemia after inadequate closure of a temporary colostomy. A: two diagnostic perforations and two therapeutic perforations and B: one diagnostic perforation and one polypectomy syndrome.  <u>D versus C</u>                      Two severe complications (1 diagnostic perforation and 1 polypectomy</p>	Relative risks of new adenomas and carcinomas during surveillance with 95% CI					B versus A	D versus C	F versus E	New adenomas	0.88 (0.69-1.12)	0.82 (0.43-1.52)	0.88 (0.57-1.34)	Advanced new adenomas	1.15 (0.61 2.15)	3.12 (0.87 14.50)*	0.97 (0.40 2.35)	Colorectal carcinomas	6.22 (1.06-117, 48)**		1.93 (0.38-13.94)	
Relative risks of new adenomas and carcinomas during surveillance with 95% CI																										
	B versus A	D versus C	F versus E																							
New adenomas	0.88 (0.69-1.12)	0.82 (0.43-1.52)	0.88 (0.57-1.34)																							
Advanced new adenomas	1.15 (0.61 2.15)	3.12 (0.87 14.50)*	0.97 (0.40 2.35)																							
Colorectal carcinomas	6.22 (1.06-117, 48)**		1.93 (0.38-13.94)																							

Evidence Table for Review question 3A: When should colonoscopic surveillance for adults with adenomatous polyps be started and what should be the frequency of surveillance?						
Study ID	Study Design	Follow up	Population	Prognostic factors or surveillance programmes	Outcomes	Comments
			or hereditary non-polyposis colorectal cancer (HNPCC).		syndrome) were seen in the C group, but both patients were fully restored. No severe complications were found in group D. <i>F versus E</i> Two colonoscopic perforations were seen, both patients being fully restored after surgery (one diagnostic perforation in each group).	
Lieberman 2007	<p>Patients with cancer or adenomas with high-grade dysplasia had follow-up based on physician decisions.</p> <p>Five hundred one participants with no neoplasia at baseline were matched by age to patients with adenomas <math>\geq 10</math> mm and assigned to surveillance at 5 years.</p>	5.5 years	<p>Participants were enrolled in 13 Veterans Affairs Medical Centres between February 1994 and January 1997. 24 Centres were selected to achieve geographic and racial diversity.</p> <p>Among patients who met the eligibility criteria, 1463 (31.4%) declined to participate, 3196 eligible patients were enrolled, and 3121 had complete colonoscopy examinations to the caecum.</p>	<p>Surveillance intervals of 2 or 5 years and adenoma detection in groups based on index colonoscopy results: according to the following hierarchy: no neoplasia, hyperplastic polyp, 1 or 2 tubular adenomas <math>&lt; 10</math> mm, 3 or more tubular adenomas <math>&lt; 10</math> mm, tubular adenoma <math>\geq 10</math> mm, adenoma with villous histology (25% or more), adenoma with high-grade dysplasia, invasive cancer.</p>	<p>One thousand one hundred seventy-one patients with neoplasia and 501 subjects with no neoplasia at baseline were scheduled to have at least 1 follow-up colonoscopy within 5.5 years.</p> <p><b>Neoplasia detection</b> The relative risk in patients with baseline neoplasia was 1.92 (95% CI 0.83 to 4.42) with 1 or 2 tubular adenomas <math>&lt; 10</math> mm, 5.01 (95% CI 2.10 to 11.96) with 3 or more tubular adenomas <math>&lt; 10</math> mm, 6.40 (95% CI 2.74 to 14.94) with tubular adenoma <math>&gt; 10</math> mm, 6.05 (95% CI 2.48 to 14.71) for villous adenoma, and 6.87 (95% CI 2.61 to 18.07) for adenoma with high-grade dysplasia.</p> <p>The most serious outcome was the finding of invasive cancer or high-grade dysplasia. The rates of interval high-grade dysplasia or cancer per 1000 person-years of follow-up. The risk of high-grade dysplasia or cancer per 1000 person-years of follow-up was 0.7 with no neoplasia at baseline, 1.5 with tubular adenomas <math>&lt; 10</math> mm, 6.4 with large tubular adenomas (<math>&gt; 10</math> mm), 6.2 villous adenomas, 26.0 with high-grade dysplasia.</p>	<p>All pathology was reviewed locally and sent for blinded central pathology review. When there was a discrepancy, a third referee pathologist reviewed the material.</p> <p>The authors compared demographic factors (age, race) and possible risk factors for advanced neoplasia (family history, smoking, use of non-steroidal anti-inflammatory drugs) to determine whether the surveillance cohort was similar to patients who did not receive surveillance. In the neoplasia group, the rate of active smoking was higher in patients who had no surveillance compared with those with</p>

Evidence Table for Review question 3A: When should colonoscopic surveillance for adults with adenomatous polyps be started and what should be the frequency of surveillance?						
Study ID	Study Design	Follow up	Population	Prognostic factors or surveillance programmes	Outcomes	Comments
						surveillance (33.8% vs. 21.7%, respectively, (P<0.001). There were no significant differences in the control group.
Lieberman 2008	During the study period, the Clinical Outcomes Research Initiative repository (CORI) consortium included 65 practice sites in 25 states.  Ten sites contributed more than 500 reports, 6 sites contributed 100-500 reports, and 1 site contributed less than 100 reports.	Retrospective, registry	Patients were asymptomatic adults receiving colonoscopy for screening during 2005 from 17 practice sites, which provide both colonoscopy and pathology reports to the Clinical Outcomes Research Initiative repository. Patients were included in this analysis if they were over age 20 years undergoing screening with no symptoms of lower gastrointestinal pathology.	Colonoscopic surveillance for polyps less than 10 mm.  Size of polyp and location of polyp's association with advanced histology.	Three asymptomatic groups were included: average risk, family history of CRC or adenoma, and patients receiving colonoscopy for a positive faecal occult blood test or polyp found at screening sigmoidoscopy. Patients were stratified by indication group.  Among 13,992 asymptomatic patients who had screening colonoscopy, 6360 patients (45%) had polyps, with complete histology available in 5977 (94%) patients.  <b>Advanced histology</b> The proportion with advanced histology (defined as an adenoma with villous or serrated histology, high-grade dysplasia, or an invasive cancer) was 1.7% in the 1 to 5mm group, 6.6% in the 6 to 9 mm group, 30.6% in the greater than 10mm group.  <b>Distal location</b> Distal location was associated with advanced histology in the 6 to 9 mm group (P = 0.04) and in the greater than 10-mm group (P = 0.002).	Sensitivity analysis was done to determine how misclassification of polyp size would impact the outcome. The analysis assumed that polyps were either overestimated in size by 1 mm (for example, a 10-mm polyp is reclassified as 9 mm) or underestimated (a 9-mm polyp is reclassified as 10 mm). Advanced histology was defined as an adenoma with villous or serrated histology, high-grade dysplasia, or an invasive cancer. The risk factors compared were age, sex, race, indication for colonoscopy (that were similar) and location of largest polyp
Martinez 2009	Pooled analysis of	Median follow-up	Individual patients:	Determining the actual risk of	Advanced colorectal neoplasia was diagnosed in 1082 (11.8%) of the patients, 58 of whom (0.6%) had invasive cancer.	Patient level data was used from the included

Evidence Table for Review question 3A: When should colonoscopic surveillance for adults with adenomatous polyps be started and what should be the frequency of surveillance?						
Study ID	Study Design	Follow up	Population	Prognostic factors or surveillance programmes	Outcomes	Comments
	eight North American studies (six were randomized controlled trials).  Schatzkin A et al. (2000); Baron et al. (1999 and 2003); Winawer et al. (1993); Alberts et al. (2000 and 2005); Greenberg et al. (1994); Lieberman et al. (2000)	period of 47.2 months	included average-risk individuals with a first-time diagnosis of adenomatous polyps.  Study inclusion studies (1) 800 or more study participants; (2) complete baseline colonoscopy with removal of one or more adenomas and removal of all visualized lesions; (3) a specified schedule of surveillance follow-up (4) end point data regarding the number, size, and histopathology of adenomas and colorectal cancers detected.	developing advanced adenomas and cancer after polypectomy or the factors that determine risk.	<p><b>Definitions</b> Definitions for adenomas were as follows: tubular ≤25% villous component), tubulovillous (26%-75% villous component), or villous (&gt;75% villous component). They considered advanced adenomas to be those that had one or more of the following features: 10 mm in diameter or larger, presence of high-grade dysplasia, or greater than 25% villous features (also classified as tubulovillous or villous histology). They then combined advanced adenomas and invasive cancer into an end point of advanced colorectal neoplasia or metachronous advanced neoplasia.</p> <p><b>Risk factors for advanced metachronous adenomas</b> Risk of a metachronous advanced adenoma was higher among patients with 5 or more baseline adenomas (24.1%; standard error, 2.2) and those with an adenoma 20 mm in size or greater (19.3%; standard error, 1.5). Risk factor patterns were similar for advanced adenomas and invasive cancer.</p> <p><b>Risk factors for metachronous advanced neoplasia</b> <u>Multivariate analyses</u>, older age (P &lt; 0.0001 for trend) and male sex (odds ratio [OR], 1.40; 95% confidence interval [CI], 1.19-1.65) were associated significantly with an increased risk for metachronous advanced neoplasia, as were the number and size of prior adenomas (P &lt; .0001 for trend), the presence of villous features (OR, 1.28; 95% CI, 1.07-1.52), and proximal location (OR, 1.68; 95% CI, 1.43-1.98). High-grade dysplasia was not associated independently with metachronous advanced neoplasia after adjustment for other adenoma characteristics.</p>	studies. Of the 10,021 men and women who were enrolled in the individual studies, we excluded patients who had a colorectal cancer present at baseline (n = 27) and those who did not have a follow-up colonoscopy performed after the first 6 months of study (n = 827) because these likely were individuals who were not under typical postpolypectomy surveillance. Thus, data for 9167 (91.5%) patients remained for inclusion in our pooled analyses.
Nusko 2002	Follow up records of 1159	Records from 1978 to	A total of 3134 patients undergoing	Identifying risk factors determining surveillance	A total of 3134 patients undergoing endoscopic removal of colorectal adenomas between 1978 and 1996. Single adenomas were found in 1052 patients (53.6%) and 797 (46.4%) had multiple initial lesions.	Large registry data, studying risk factors. All patients were offered a

Evidence Table for Review question 3A: When should colonoscopic surveillance for adults with adenomatous polyps be started and what should be the frequency of surveillance?						
Study ID	Study Design	Follow up	Population	Prognostic factors or surveillance programmes	Outcomes	Comments
	patients undergoing surveillance examination. The following statistical procedures were performed: (1) Multiple regression analysis (2) Likelihood ratio tests (3) Calculation of the times t0.05, t0.10, and t0.20 for the relevant risk groups based on their hazard functions. (4) 1000 Bootstrap samples	1996	endoscopic removal of colorectal adenomas were prospectively recorded on the Erlangen Registry of Colorectal Polyps between 1978 and 1996.  The patients had no previous history of colorectal adenomas or carcinomas.  Patients with a familial history of adenomatous polyposis or hereditary non-polyposis colon cancer syndrome, or inflammatory bowel disease were excluded.	intervals for patients with metachronous adenomas of advanced pathology	Mean age at the initial clearing examination for patients who were followed up was 57.08 years (SD 11.25) compared with 59.74 (SD 11.61) for those who were not followed up. A total of 1159 patients underwent regular follow up examinations: 747 (64%) of these patients were males and 412 (36%) were females. One hundred patients (8.6%) had a parental history of colorectal carcinoma while in 24 patients (2.1%) the relevant data were not available. <b>Risk factors for advanced metachronous adenomas</b> Considering only patients with tubular adenomas at the initial clearing procedure, a multivariate model for related observations revealed that adenoma size ( $p < 0.0001$ ), multiplicity ( $p = 0.021$ ), parental history of colorectal carcinoma ( $p = 0.0168$ ), and an interactive effect between size and sex ( $p = 0.00392$ ) were significant predictive variables. Male patients with large adenomas had a significantly higher risk of developing advanced metachronous adenomas than other patients. <b>Stratification:</b> <u>Low-risk group</u> containing patients with no parental history of colorectal carcinoma and with only small ( $< 10$ mm) tubular adenomas at the initial clearing examination, 12.2 (95% CI 10.1 to 15.2) years were needed for advanced adenomas to develop in more than 10% of patients. The estimate for the 5% was 10.4 years (95% CI 4.1–13.2) and for 20% was 16.2 years (95% CI 10.5–19.2). <u>High-risk group</u> containing all other patients: those with multiple or large adenomas, tubulovillous or villous adenomas, or a parental history of colorectal carcinoma. 6.1 (95% CI 3.2 to 11.5) years were needed for advanced adenomas to develop in more than 10% of patients. The estimate for the 5% was 0.5 years (95% CI 0.1–1.6) and for 20% was 15.6 years (95% CI 11.5–18.2).	chance to participate in a scheduled follow up programme, however 1849 patients either refused follow up or underwent examinations at other endoscopy departments.  There were no statistically significant differences in baseline patient or adenoma characteristics between patients who underwent surveillance and those who did not. Bivariate analyses done apart from univariate analyses to adjust for confounding covariates. Sensitivity analyses done using bootstrapping.  Kept despite Saini 2006 as the outcomes used there did not include the ones extracted from this primary paper.
Saini 2006	Systematic review and meta analysis	Three electronic databases (MEDLIN,	Included: study population was patients with a personal history	Nine hundred seventy-one references were identified but fifteen	Bonithon-Kopp et al (2000) showed that the only RR that was statistically significant for number of adenomas only: RR 3.26 (95% CI 1.81 to 5.89).	All Mesh and free key words used for the searches were given in the paper. The

Evidence Table for Review question 3A: When should colonoscopic surveillance for adults with adenomatous polyps be started and what should be the frequency of surveillance?						
Study ID	Study Design	Follow up	Population	Prognostic factors or surveillance programmes	Outcomes	Comments
	Study included: Baron et al. (1999), Bonithon-Kopp et al (2000) Cordero et al (1999), Fornasarig et al (1998), Fossi et al (2001), Hixson et al (1994), Jørgensen et al (1995), Lund et al (2001), Martinez et al (2001), Noshirwani et al (2000), Nusko et al (2002), Paspatis et al (1995), Schatzkin et al (2000), Van Stolk et al (1998), Winawer et al (1993)	PREMEDLINE, and EMBASE) were searched from January 1980 to January 2003	of adenomas. Studies enrolling patients with a personal history of hereditary nonpolyposis colorectal cancer (HNPCC), familial adenomatous polyposis (FAP), CRC, or inflammatory bowel disease (IBD) were excluded.	primary studies were included.  Identifying risk factors associated with advanced adenomas.	<p>Martinez et al (2001) showed that the only RR that was statistically significant for size only: RR 1.77 (95% CI 1.30 to 2.41)</p> <p>Van Stolk et al (1998) did not find any statistical significant RR for any factors.</p> <p>Winawer et al (1993) the incidence of advanced adenomas at 3-year surveillance colonoscopy was 1.4% in the low-risk patients versus 5-4% in the high-risk patients: RR 3.87 (95% CI 1.09 to 13.66). Advanced adenoma defined as adenomas <math>\geq</math> 1 cm, villous histological features, or with cancer.</p> <p><b>Number and size</b> Four trials: Bonithon-Kopp et al (2000), Martinez et al (2001), Van Stolk et al (1998), Winawer et al (1993): provided adequate data to determine the incidence of recurrent advanced adenomas at surveillance colonoscopy on the basis of (1) number of adenomas at index colonoscopy (&gt;3 vs. 1-2) the pooled RR was 2.52 (95% CI 1.07-5.97), and the pooled absolute risk difference was 5% (95% CI 1%-10%) and (2) size of the largest adenoma at index colonoscopy (<math>\geq</math>1 cm [large] vs. &lt;1 cm [small]) the pooled RR was 1.39 (95% CI 0.86-2.26), and the pooled absolute risk difference was 2% (95% CI -2% to 6%) The heterogeneity was significant for both cases <math>p &lt; 0.001</math> and <math>p &lt; 0.05</math>.</p> <p><b>Histological diagnosis</b> Three trials: Bonithon-Kopp et al (2000), Martinez et al (2001), Van Stolk et al (1998): provided adequate data to determine the incidence of recurrent advanced adenomas at surveillance colonoscopy on the basis of adenoma histologic features (tubulovillous/ villous vs. tubular). The pooled RR was 1.26 (95% CI 0.95-1.66), and the pooled absolute risk difference was 2% (95% CI -1% to 4%). The test of heterogeneity for the pooled RR was not significant (<math>p &gt; 0.2</math>), indicating that the individual studies did not demonstrate significant differences in the RR of recurrent advanced adenomas.</p> <p><b>Dysplasia</b> Two studies: Bonithon-Kopp et al (2000) and Van Stolk et al (1998) provided adequate data to determine the incidence of recurrent</p>	PRISMA chart was available.



Evidence Table for Review question 3A: When should colonoscopic surveillance for adults with adenomatous polyps be started and what should be the frequency of surveillance?						
Study ID	Study Design	Follow up	Population	Prognostic factors or surveillance programmes	Outcomes	Comments
					<p>advanced adenomas on the basis of the degree of dysplasia at index colonoscopy (high grade vs. no high grade dysplasia). The pooled RR was 1.84 (95% CI 1.06-3.19), and the pooled absolute risk difference was 4% (95%CI 0-8%). The test of heterogeneity for the pooled RR was not significant (<math>p&gt;0.2</math>)</p> <p><b>Risk factors for advanced adenomas at surveillance</b>            Nine studies identified a total of 5 risk factors that were associated with advanced adenomas at surveillance colonoscopy: (1) number of adenomas, (2) size of largest adenoma, (3) incomplete index colonoscopy, (4) concurrent proximal and distal adenomas, and (5) parental history of CRC.</p> <p><b>Risk factors for recurrence of adenomas</b>            14 studies, reported a total of 6 risk factors: (1) number of adenomas, (2) size of largest adenoma, (3) patient age, (4) tubulovillous/ villous features or severe dysplasia, (5) advanced adenoma, and (6) adenoma in the proximal colon.</p>	

## Review question 4: People with Inflammatory bowel disease adenomatous polyps

Table 1 - Information and support needs for people/carers of patients undergoing or considering undergoing colonoscopic surveillance: Evidence table for IBD and polyps

Study ID	Study Design	Population	Intervention	Outcomes	Comments
Sequist et al, 2009 <sup>i</sup>	A randomized control trial (RCT) to promote colorectal cancer (CRC) <i>screening</i> .	Participants included 21860 patients aged 50 to 80 years who were overdue for CRC <i>screening</i> . Allocated to patient intervention group: 10930 patients (all received allocation intervention). Allocated to patient control group: 10930.	Patients overdue for CRC <i>screening</i> received a mailing, which included the following: (1) an educational pamphlet detailing <i>screening</i> options, (2) a dedicated telephone number to schedule FSIG or colonoscopy. The initial mailing occurred during the first month of the intervention and a second mailing was sent to patients still overdue for <i>screening</i> 6 months later.	The primary study outcome was completion of one of the following 3 options during the 15-month study period: FOBT, FSIG, or colonoscopy. The secondary outcome was detection of colorectal adenomas. <b>Screening rates:</b> Patients who received the mailing were significantly more likely to complete colorectal cancer <i>screening</i> than those who did not (44.0% versus 38.1%; p<.001). The impact of the mailing did not differ between women and men. <b>Detection of adenomas:</b> Detection of adenomas tended to be greater among patients who received mailings compared with the control group (5.7% vs. 5.2%; p=.10).	All data were collected from the electronic record, and study outcomes were assessed 15 months following the start of the intervention for all randomized patients.
Rutter et al, 2006	A 58-question self-administered postal	Two hundred and eighty one of 329 patients (85.4%)	Colonoscopy:		

Study ID	Study Design	Population	Intervention	Outcomes	Comments
	<p>questionnaire design looking at :</p> <ul style="list-style-type: none"> <li>The quality of life of patients on surveillance.</li> <li>Colonoscopy</li> <li>Kranz health opinion survey</li> <li>surveillance</li> </ul>	<p>responded. Median age was 55 (range, 26-84) years. One hundred sixty-seven patients were male and 114 female (no significant difference from nonrespondents: <math>P = 0.88</math>). Median duration of colitis was 25 (range, 10-53) years. Patients had undergone a median of six surveillance colonoscopies (range, 1-15; total number, 1777).</p>	<p>Surveillance:</p> <ul style="list-style-type: none"> <li><i>Information.</i> When asked about the level of involvement in the treatment decision-making, 65.5% reported being content with their current involvement, whereas 34.2% preferred to be more involved and only 0.4% wished to be less involved. Asked about the amount of information they had received about the surveillance programme, 83.8% thought they had received the right amount of information, 16.2% thought they had received too little, and no patient thought they had received too much. 35.8% had sought other sources of information. 91.4% described the information given as easy to understand, 2.6% thought it was difficult and 6.1% could not remember being given information.</li> <li><i>The surveillance program.</i> 97.8% of the patients felt that the surveillance was important for them.</li> <li><i>Cancer concern.</i> 96.4% respondents thought that the surveillance program gave them reassurance, while 3.6% stated that the</li> </ul>	<ul style="list-style-type: none"> <li><i>convenience.</i> 39% respondents found the bowel preparation difficult to take.</li> <li><i>Experience of colonoscopy.</i> 60.2% respondents found their last colonoscopy comfortable or very comfortable, 30.1% found it uncomfortable, and 9.7% found it very uncomfortable. Patients expressed less discomfort with more experienced colonoscopists (<math>r=0.20</math>, <math>p=0.0007</math>). There was a correlation between comfort and pethidine dose (<math>r=0.16</math>, <math>p=0.007</math>, i.e., those with more discomfort were given more pethidine)</li> <li><i>Complication.</i> 16.4% respondents experienced abdominal pain (attributed to the procedure) in the week following their last colonoscopy of which 3.7% stated that the pain interfered with everyday activities. Post-procedural pain was strongly related to the Hospital Anxiety and Depression Scale (HADS) anxiety score (<math>p&lt;0.0001</math>) but not with the drug doses used during the procedure. Five patients (1.7%) reported complications following previous colonoscopies.</li> </ul>	

Study ID	Study Design	Population	Intervention	Outcomes	Comments
				programme made them more anxious. When asked about the effect of the surveillance programme on reducing risk of colorectal, 1.8%patients believed it completely removed the risk, 67.9% believed it greatly reduced the risk, 24.4% believed it moderately reduced the risk, and 5.9% believed it slightly reduced the risk.	

Study ID	Study Design	Population	Intervention	Outcomes	Comments																												
Makoul et al, 2009 <sup>ii</sup>	A pretest – posttest design to assess a multimedia patient Education Program (PEP) that provides information about CRC and CRC <i>screening</i> , and encourages people to talk with their physicians about getting screened.	A total of 270 adults, age 50-80 years, participated in Spanish for all phases of the pretest – posttest design.	Patients were randomly assigned to a version of the multimedia program that opened with either a positive or a negative introductory appeal. Structured interviews assessed <i>screening</i> behaviour, willingness to consider <i>screening</i> options, intention to discuss CRC <i>screening</i> with the doctor. Two versions of a 5-minute PEP in both Spanish and English (using information gained through a series of structured interviews and focus groups in a primarily Spanish-speaking community) was developed.	<p><b>Screening relevant knowledge<sup>iii</sup></b></p> <table border="1" data-bbox="1265 352 1839 539"> <thead> <tr> <th>Item</th> <th>Pretest (%)</th> <th>Posttest (%)</th> <th>p</th> </tr> </thead> <tbody> <tr> <td><i>Screening</i> options:</td> <td></td> <td></td> <td></td> </tr> <tr> <td>FSIG</td> <td>11.5</td> <td>53</td> <td>&lt;.001</td> </tr> <tr> <td>Colonoscopy</td> <td>23.3</td> <td>57</td> <td>&lt;.001</td> </tr> </tbody> </table> <p><b>Willingness to consider CRC <i>screening</i><sup>iv</sup></b></p> <table border="1" data-bbox="1265 762 1839 890"> <thead> <tr> <th><i>Screening</i> options</th> <th>Pretest (%)</th> <th>Posttest (%)</th> <th>p</th> </tr> </thead> <tbody> <tr> <td>FSIG</td> <td>54.1</td> <td>78.1</td> <td>&lt;.001</td> </tr> <tr> <td>Colonoscopy</td> <td>64.8</td> <td>84.4</td> <td>&lt;.001</td> </tr> </tbody> </table> <p>The tables above show increase in the participants' knowledge of the primary <i>screening</i> options and willingness to consider CRC <i>screening</i> following exposure to the patient education program. The program made more than 90% of patients want to discuss CRC with their doctors. There was no significant difference between response to the positive and negative introductory appeals in terms of this intention (90.4% and 94.5% respectively).</p>	Item	Pretest (%)	Posttest (%)	p	<i>Screening</i> options:				FSIG	11.5	53	<.001	Colonoscopy	23.3	57	<.001	<i>Screening</i> options	Pretest (%)	Posttest (%)	p	FSIG	54.1	78.1	<.001	Colonoscopy	64.8	84.4	<.001	<p>The paper refers to patient/community education. The program involved the patients/community on how to make <i>screening</i> information and options easier. Information was tailored to the community/patient needs. Overall, there was no difference in participant response to both positive and negative appeals.</p> <p>Limitations: Focus was on Spanish-speaking adults in a Hispanic/latino community which precludes generalization to a broader audience</p>
Item	Pretest (%)	Posttest (%)	p																														
<i>Screening</i> options:																																	
FSIG	11.5	53	<.001																														
Colonoscopy	23.3	57	<.001																														
<i>Screening</i> options	Pretest (%)	Posttest (%)	p																														
FSIG	54.1	78.1	<.001																														
Colonoscopy	64.8	84.4	<.001																														

Study ID	Study Design	Population	Intervention	Outcomes	Comments
Sheikh et al, 2004	A questionnaire design study to determine patients <i>screening</i> preferences.	Adult patients attending the internal medicine and family practice clinics were chosen on the basis of availability and ease of collecting data. One hundred and ninety three patients responded to the questionnaire.	A description of <i>screening</i> procedures given in a packet	One hundred and fifty four (79.8%) of the 193 preferred some sort of <i>screening</i> . Of those who had had a previous colonoscopy, 55% preferred a repeat <i>screening</i> , compared with only 30% of those who had never had a colonoscopy ( $p = 0.017$ ). Of those who had had a previous sigmoidoscopy, 53% preferred a repeat <i>screening</i> , compared with only 33% of those who had never had a sigmoidoscopy, although the differences were not statistically significant.	The study demonstrates diversity in patient choices for CRC <i>screening</i> .
Brotherstone et al,2006	Randomly allocating people to study the effectiveness of visual illustrations in improving people's understanding of the preventive aim of Flexible Sigmoidoscopy (FSIG) screening	318 people aged 60-64 were sent a timed, dated appointment to attend FSIG screening.	They were randomized either to be sent a written leaflet alone (n=151) or a written leaflet along with a set of illustrations showing the development of cancer from polyps and removal of polyps during FSIG (n=167). A sample of 123 (39%) of the 318 people to whom the information was sent were selected at random for a telephone interview within two to four weeks of the information materials being sent out. The interviews were recorded and transcribed, and coded by two	<b>The primary outcome</b> was awareness of the preventive aim of FSIG screening. Of the 123 randomly selected for interview, 25 could not be contacted, 16 telephone numbers were incorrect, 2 respondents had communication difficulties, 4 were on holiday during the interview period, and 3 of the interviews were terminated prematurely. 8 people declined to be interviewed. 65 (53%) interviews were completed and recorded, 35 (54%) with participants who were sent the written information only and 30 (46%) with those who had been sent illustrations as well. <b>No significant difference in age, gender or socioeconomic status between people who were interviewed (n=65) and those who were not (n=58).</b>  In the <b>written information group, 57%</b> had	The leaflet was based on materials that had been piloted and were used in the UK FSIG Trial. The leaflet contained comprehensive information about FSIG screening, risk factors for colorectal cancer, how screening works, what the test involves, what happens if pre-cancers are found, whether there are risks associated with having the test, and the reliability of the

Study ID	Study Design	Population	Intervention	Outcomes	Comments																																		
			independent raters who were blind to condition (leaflet only or leaflet and illustrations). Logistic regression was used to see whether the illustrations enhanced understanding of the preventive aim of FSIG screening.	good understanding of the aims of the test, whilst in the group who were sent <b>written information and illustrations, 84%</b> had good understanding. The addition of the illustrations resulted in significantly better understanding ( <b>OR = 3.75; CI: 1.16-12.09; p = 0.027</b> ) which remained significant after controlling for age, gender and socioeconomic status ( <b>OR = 10.85; CI: 1.72-68.43; p = 0.011</b> ).	test.  Wide CI that was not accounted for in the study																																		
Thiis-Evensen et al, 1999.	Postal questionnaire design aimed to study the psychologic effect of attending a <i>screening</i> program.	Four hundred and fifty-one individuals invited for a colonoscopic examination to detect and remove colorectal polyps. Mean age was 67.2 years (range, 63-72 years), and 48% were women. As controls for those subjected to endoscopy, a group of 447 matched for age and sex were randomly drawn from the population registry.	Fourteen days and 3 and 17 months after the examination, the attendees received by mail a questionnaire composed of Goldberg's General Health Questionnaire (GHQ-28), the Hospital Anxiety and Depression Scale (HADS) and questions designed to evaluate how the attendees had experienced the colonoscopic <i>screening</i> examination and to register whether polyps had been detected. Questionnaires were sent to a total of 429 individuals. The same questionnaire was also mailed to the control group (matched for age and sex) that did not enrol in the endoscopic <i>screening</i>	<p><b>Replies given in 409 returned questionnaires of 429 that were mailed to the screened group 14 days after the examination (%).</b></p> <table border="1"> <thead> <tr> <th>Questions</th> <th>Replies</th> </tr> </thead> <tbody> <tr> <td>Were polyps found at the examination?</td> <td></td> </tr> <tr> <td>Yes</td> <td>294 (72)</td> </tr> <tr> <td>No</td> <td>96 (24)</td> </tr> <tr> <td>Do not remember</td> <td>16 (4)</td> </tr> <tr> <td>Did you find the examination uncomfortable?</td> <td></td> </tr> <tr> <td>Yes, very</td> <td>21 (5)</td> </tr> <tr> <td>Moderately</td> <td>184 (45)</td> </tr> <tr> <td>No</td> <td>204 (50)</td> </tr> <tr> <td>Would you attend a repeat examination in 5 years time?</td> <td></td> </tr> <tr> <td>Yes</td> <td>368 (90)</td> </tr> <tr> <td>No</td> <td>9 (2)</td> </tr> <tr> <td>I am not sure</td> <td>31 (7.6)</td> </tr> <tr> <td>Are you content to have attended this endoscopic examination?</td> <td></td> </tr> <tr> <td>Yes</td> <td>405(99.3)</td> </tr> <tr> <td>No</td> <td>2 (0.5)</td> </tr> <tr> <td>I am not sure</td> <td>1 (0.2)</td> </tr> </tbody> </table>	Questions	Replies	Were polyps found at the examination?		Yes	294 (72)	No	96 (24)	Do not remember	16 (4)	Did you find the examination uncomfortable?		Yes, very	21 (5)	Moderately	184 (45)	No	204 (50)	Would you attend a repeat examination in 5 years time?		Yes	368 (90)	No	9 (2)	I am not sure	31 (7.6)	Are you content to have attended this endoscopic examination?		Yes	405(99.3)	No	2 (0.5)	I am not sure	1 (0.2)	The lower and more favourable scores for GHQ-28 and HADS in the screened group compared with controls may be due to a sense of relief lasting for several months after successful participation with no serious findings.
Questions	Replies																																						
Were polyps found at the examination?																																							
Yes	294 (72)																																						
No	96 (24)																																						
Do not remember	16 (4)																																						
Did you find the examination uncomfortable?																																							
Yes, very	21 (5)																																						
Moderately	184 (45)																																						
No	204 (50)																																						
Would you attend a repeat examination in 5 years time?																																							
Yes	368 (90)																																						
No	9 (2)																																						
I am not sure	31 (7.6)																																						
Are you content to have attended this endoscopic examination?																																							
Yes	405(99.3)																																						
No	2 (0.5)																																						
I am not sure	1 (0.2)																																						

Study ID	Study Design	Population	Intervention	Outcomes	Comments
			study.	The scores for both GHQ-28 and HADS were lower, indicating a lower level of psychiatric morbidity among those attending the examination than the controls. There was a trend towards higher scores with increasing time after the examination in the screened group.	
Miles et al, 2009	Postal survey examining the psychological impact of being assigned to colonoscopic surveillance following detection of adenomatous polyps at FSIG <i>screening</i> .	Participants were men and women aged 55-64, at average risk of getting CRC. People with no polyp = 26,573, lower risk polyps removed at flexible sigmoidoscopy = 7401 and higher risk polyps who underwent colonoscopy and were either assigned to CS = 1543 or discharged = 183 (n = 35,700). A sub-sample (n = 6389) had also completed a detailed questionnaire prior to <i>screening</i> attendance making it possible to compare pre and post <i>screening</i> results in this group.	Participants were sent a detailed questionnaire 3 – 6 months after <i>screening</i> , by which time they had been told whether or not they needed colonoscopic surveillance. The response rate to the questionnaire was 90%.	<p><b>Primary outcome variables:</b>  <b>Bowel cancer worry</b> was assessed before and after <i>screening</i> with the question: 'How worried are you about getting bowel cancer' (response options on a 4-point Likert scale: 'not worried at all, a bit worried, quite worried, very worried')  <b>Psychological distress</b> was measured post <i>screening</i> using the 12-item version of the General Health Questionnaire (GHQ-12)  <b>Positive psychological consequences of screening</b> were assessed post <i>screening</i> using three items from the positive emotional subscale of the Psychological Consequences of <i>screening</i> Questionnaire (PCQ)</p> <p><b>Secondary outcome variables:</b>  <b>Reassurance</b> was assessed post <i>screening</i> using a single item on reassurance from the PCQ.  <b>Bowel symptoms</b> were assessed before and after <i>screening</i> with questions related to bowel movement.  <b>GP attendance</b> was measured before and after <i>screening</i> using one question: 'About how many times have you been to see your GP in the last 3months. It was scored so that high scores</p>	



Study ID	Study Design	Population	Intervention	Outcomes	Comments
				<p>indicated more visits.</p> <p><b>Results</b>            People offered surveillance reported lower psychological distress and anxiety than those with either no polyp (<math>p &lt; 0.05</math>) or lower risk polyps (<math>p &lt; 0.01</math>). The surveillance group also reported more positive emotional benefits of <i>screening</i> than the other outcome groups. Post <i>screening</i> bowel cancer worry and bowel symptoms were higher in people assigned to surveillance, but both declined over time, reaching levels observed in either one or both of the other two groups found to have polyps, suggesting these results were a consequence of polyp detection rather than surveillance</p>	

1

2

3

---

<sup>i</sup> The screening options in this study also looked at FOBT and the result reported included of FOBT screening.

<sup>ii</sup> The screening options in this study also looked at FOBT

<sup>iii</sup> Results report the % of participants at pretest and posttest who provided correct answers. Pretest – posttest differences were evaluated with McNemar’s test.

<sup>iv</sup> Results report the % of participants at pretest and posttest indicating willingness to consider primary screening options. Pretest – posttest differences were evaluated with McNemar’s test.