

Appendix K

Additional analysis for the economic model – PCI vs. CABG

1. Free of angina – 6 months

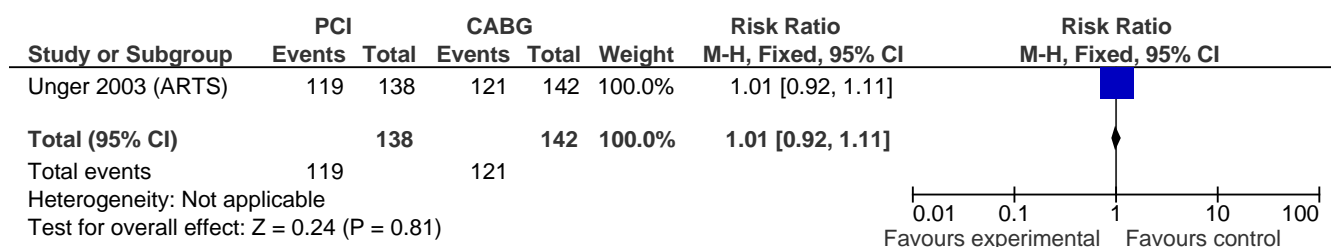

2. Death (all causes) – 1 year

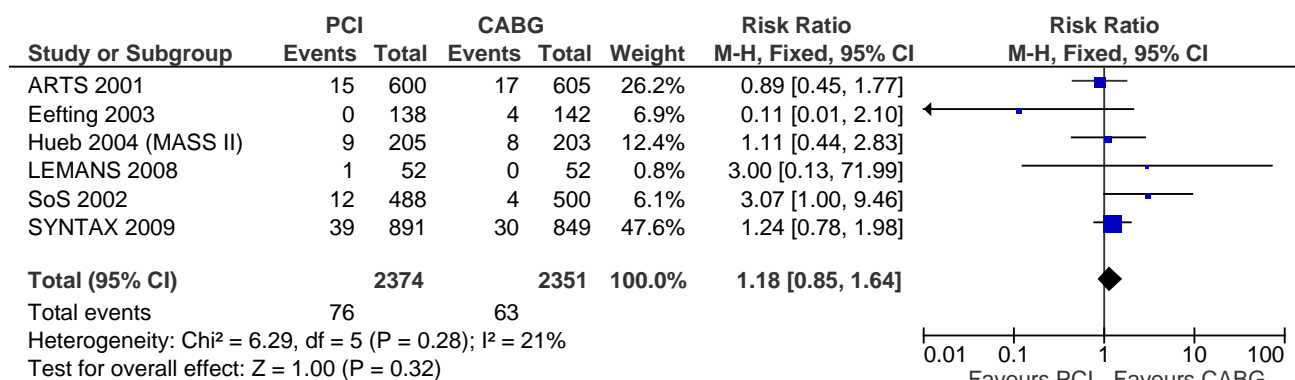

3. MI – 1 year

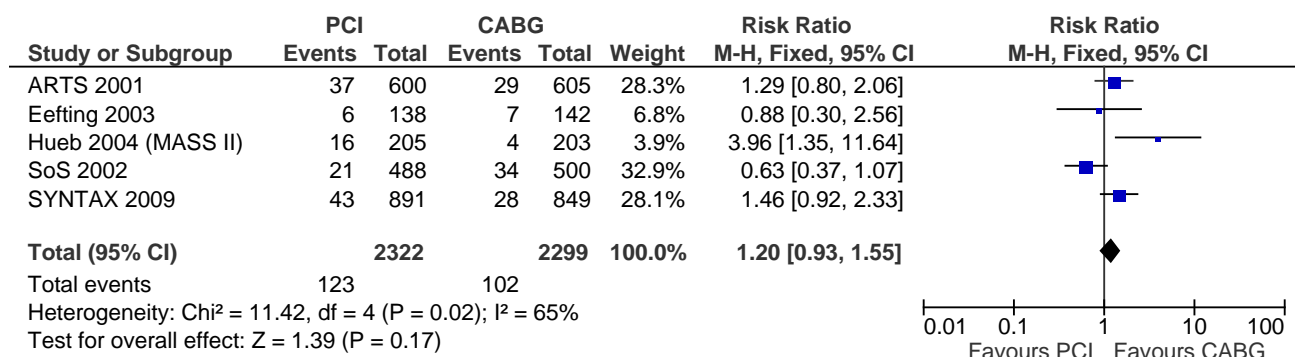

4. Repeat revascularisation – 1 year

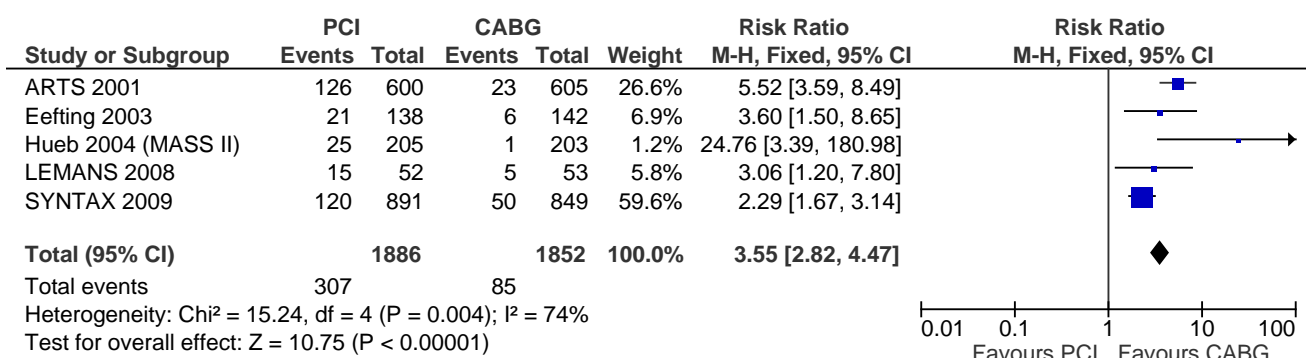

5. Free of angina – 1 year

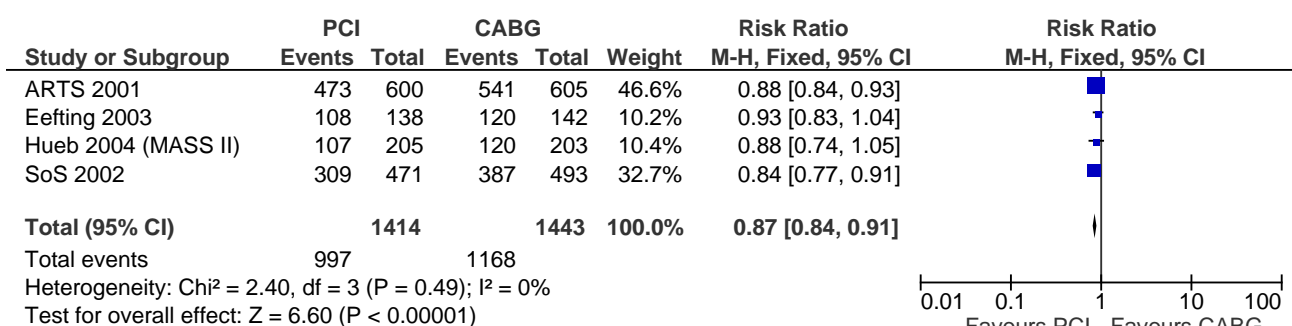

6. Death (all causes) – 2 years

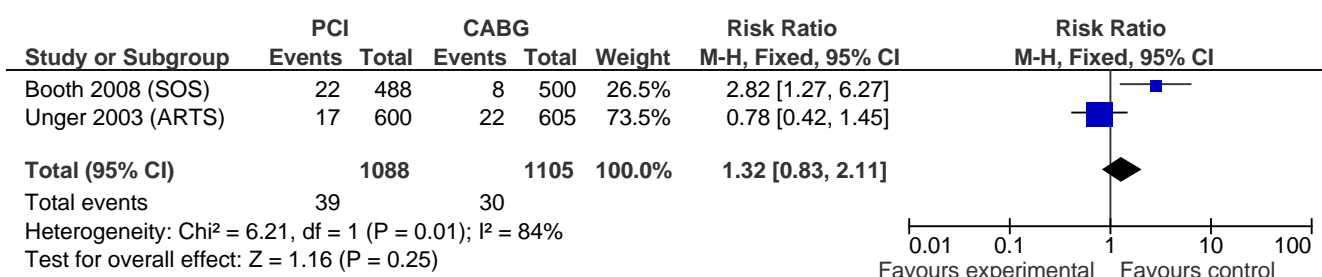

7. MI – 2 years

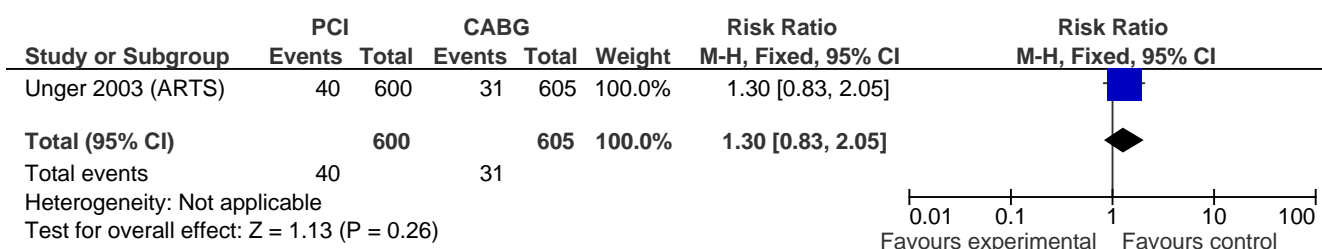

8. Repeat revascularisation – 2 years

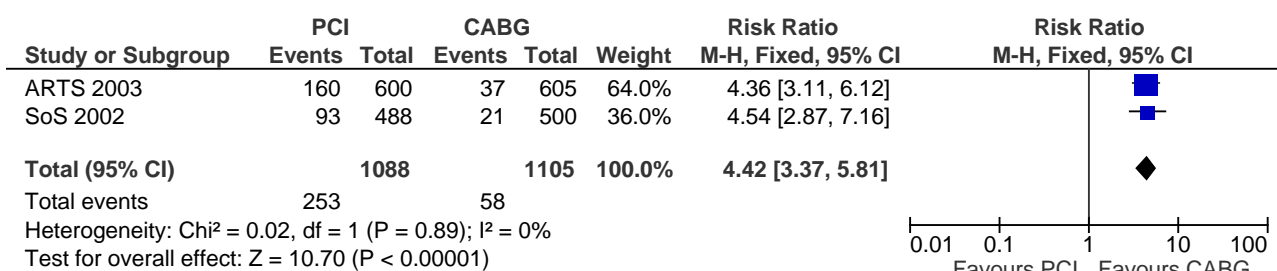

9. Free of angina – 2 years

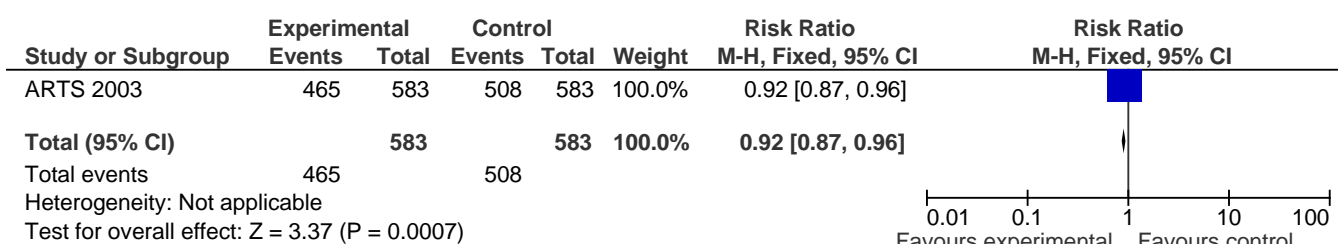

10. Death (all causes) – 3 years

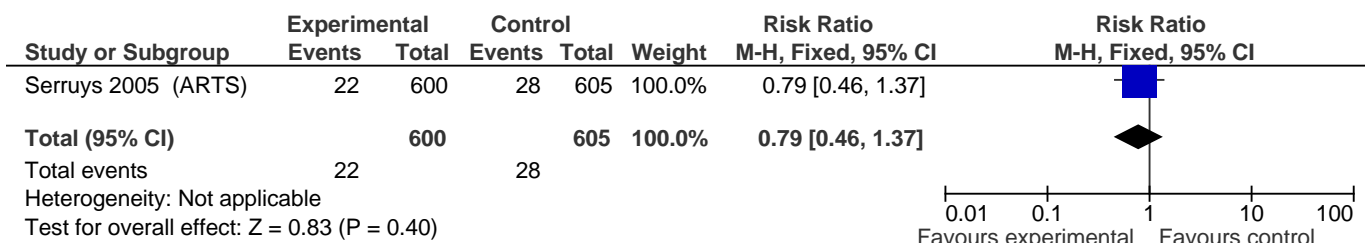

11. MI – 3 years

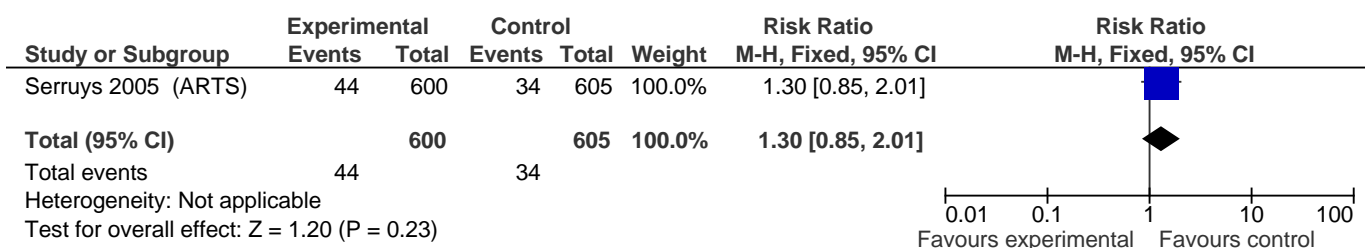

12. Repeat revascularisation – 3 years

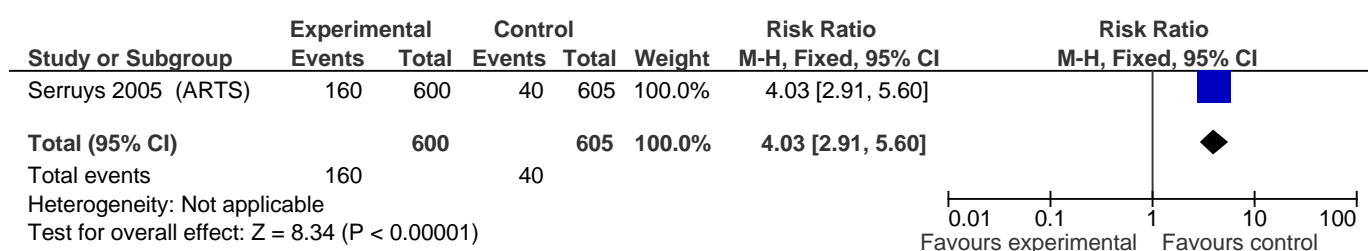

13. Free of angina – 3 years

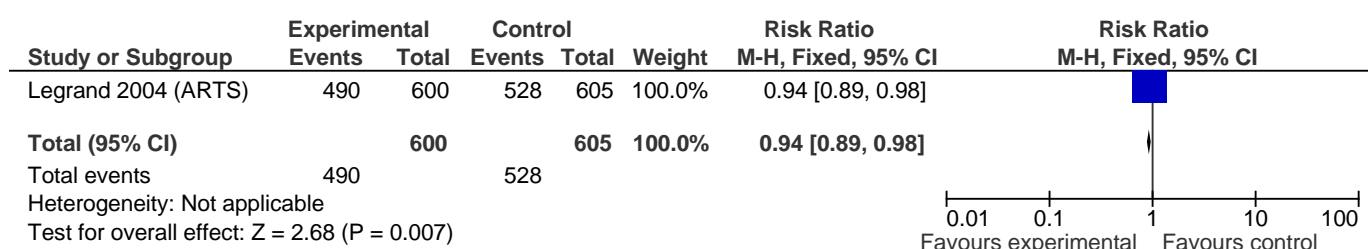

14. Death (all causes) – 5 years

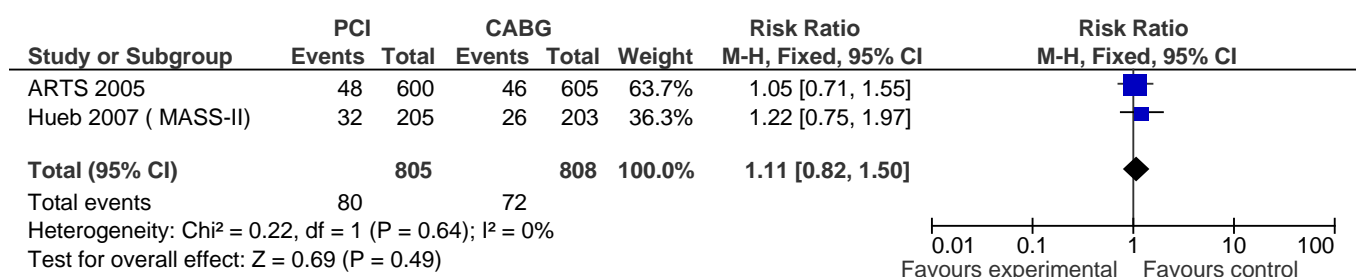

15. MI – 5 years

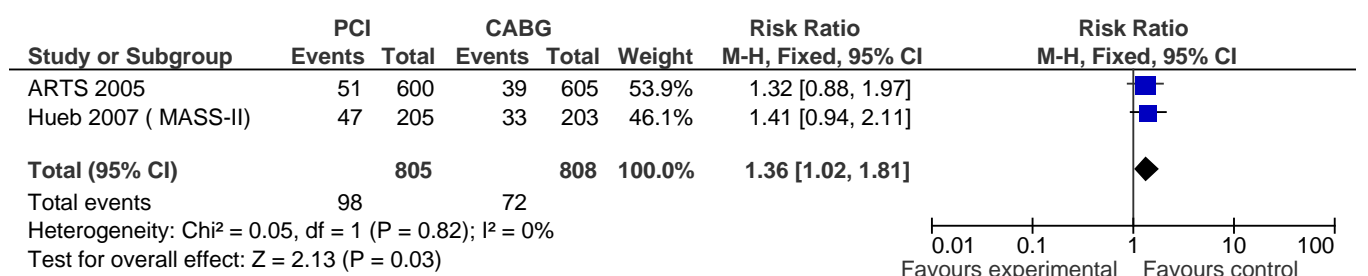

16. Repeat revascularisation – 5 years

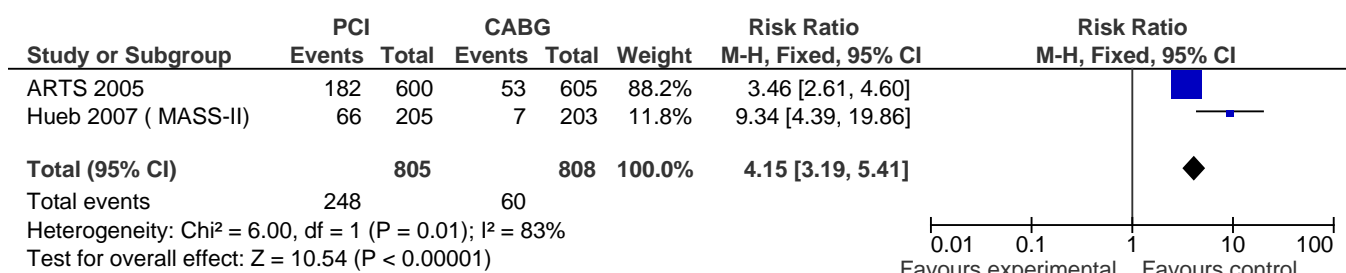

17. Free of angina – 5 years

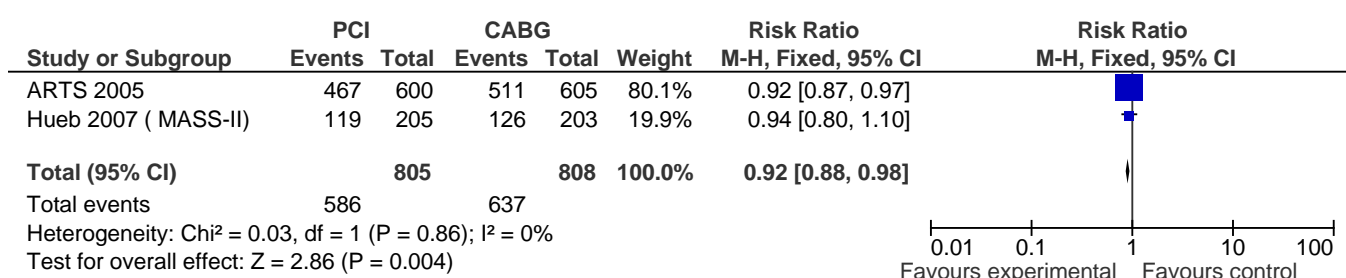

18. Death (all causes) – 10 years

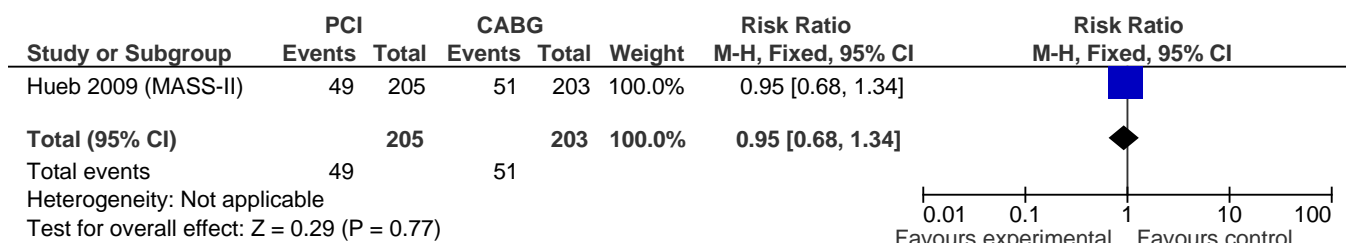

19. MI (non-fatal) – 10 years

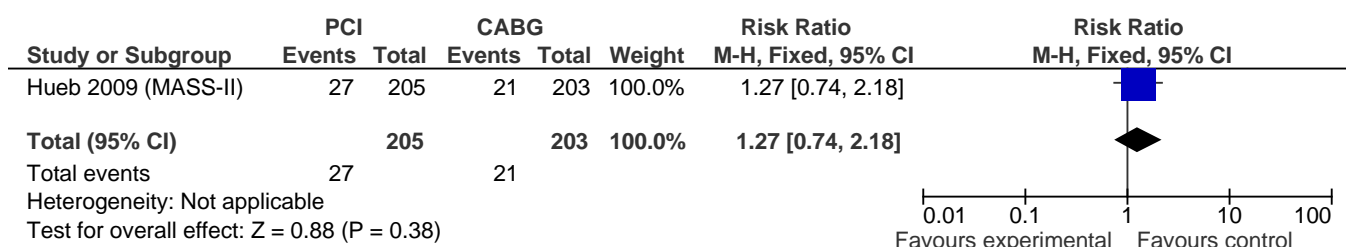

20. Repeat revascularisation – 10 years

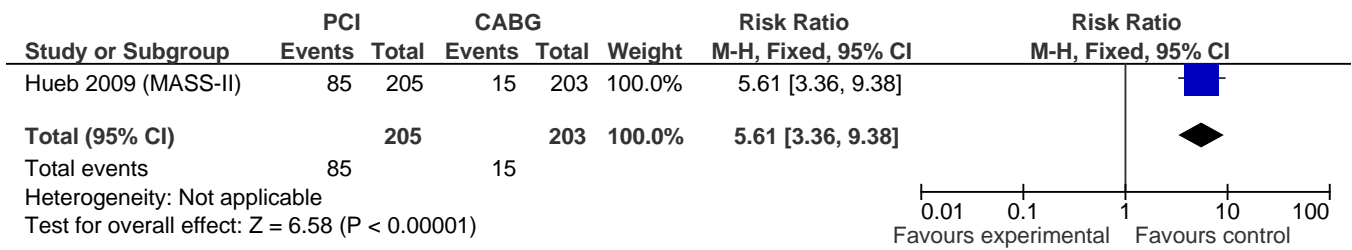

21. Free of angina – 10 years

