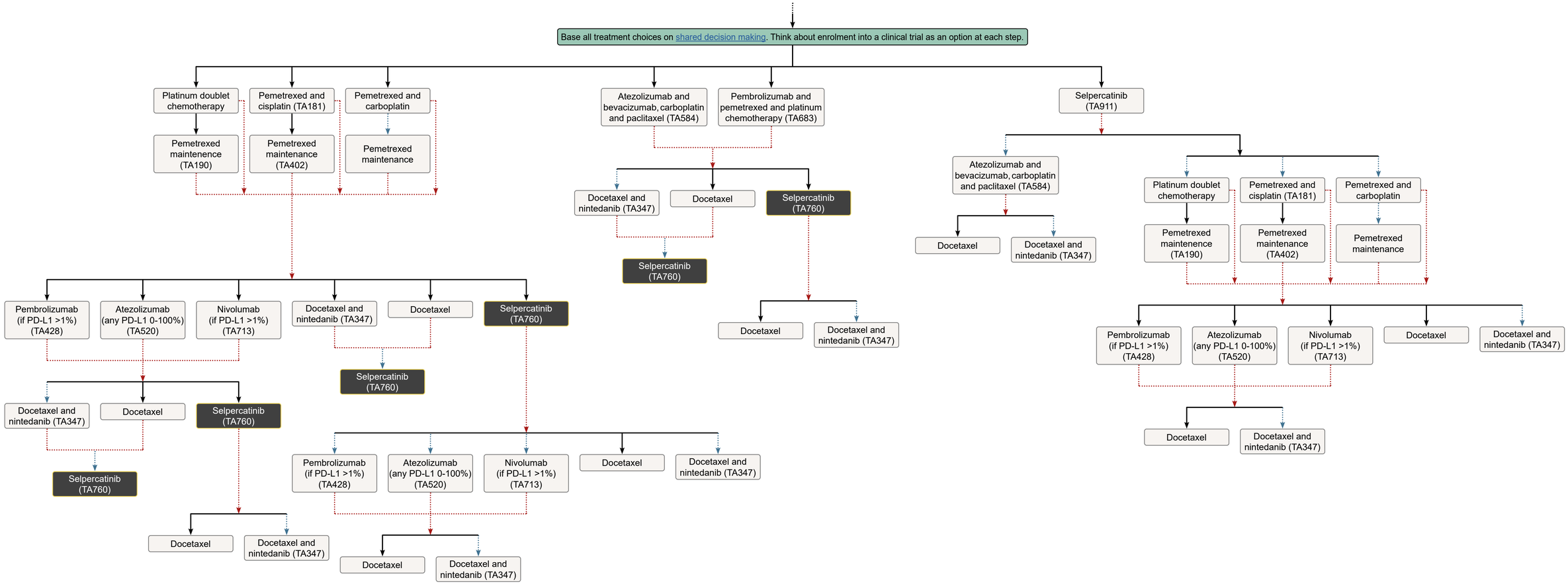

NICE National Institute for Health and Care Excellence

Non-squamous | RET fusion positive | PD-L1 <50% | July 2023