

Management Algorithm

Use the 'Diagnosis and Treatment Initiation Algorithm' to guide who should start medication.
Separate guidance is available for people with chronic kidney disease or heart failure.

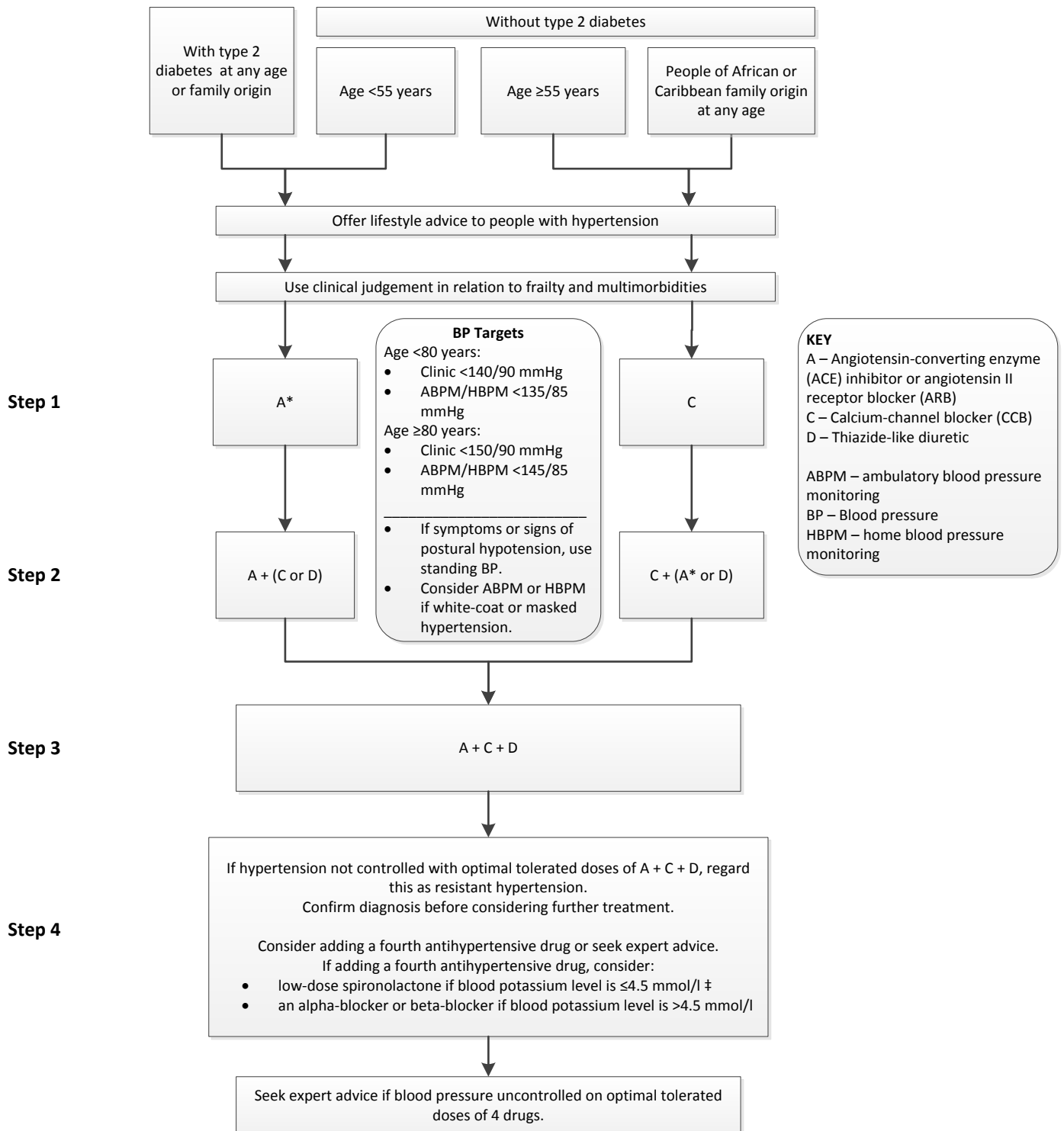

*For people of African or Caribbean family origin, consider an ARB in preference to an ACE inhibitor.

‡At the time of publication, spironolactone did not have a UK marketing authorisation for this indication. Informed consent should be obtained and documented