

Major trauma: assessment and initial management

Major trauma: assessment and management of major trauma

Clinical guideline <...>

Appendices J-R

August 2015

Draft for consultation

Commissioned by the National Institute for Health and Care Excellence

Disclaimer

Healthcare professionals are expected to take NICE clinical guidelines fully into account when exercising their clinical judgement. However, the guidance does not override the responsibility of healthcare professionals to make decisions appropriate to the circumstances of each patient, in consultation with the patient and, where appropriate, their guardian or carer.

Copyright

National Clinical Guideline Centre, 2015

Funding

National Institute for Health and Care Excellence

Contents

Appendices.....	5
Appendix J: Forest plots	5
Appendix K: Excluded clinical studies	34
Appendix L: Excluded economic studies.....	59
Appendix M: Exploration of modelling the time of imaging in Major Trauma	60
Appendix N: TARN: Background and statistical techniques considered for analysis	89
Appendix O: Research recommendations	99
Appendix P: Additional cost effectiveness considerations and costing detail.....	106
Appendix Q: NICE technical team	123
Appendix R: Qualitative study checklist (per theme).....	123
References.....	125

1

Appendices

2

Appendix J: Forest plots

3

J.1 Assessment and management of chest trauma

4

J.1.1 Pre-hospital chest imaging

Figure 1: Forest plot for pre-hospital eFAST in detecting pneumothorax only (gold standard=CT, chest radiography and clinical evaluation)

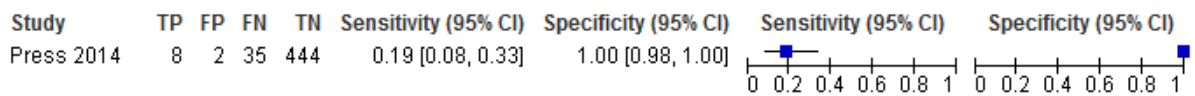

5

Figure 2: Forest plot for pre-hospital eFAST in detecting pneumothorax requiring intervention [thoracostomy or thoracotomy] (gold standard=CT, chest radiography and clinical evaluation)

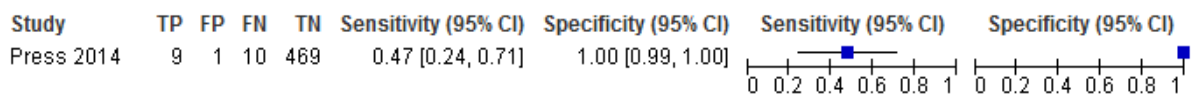

6

J.2 Imaging assessment of chest trauma

Figure 3: Forest plot for hospital eFAST in detecting tension pneumothorax only (gold standard=CT)

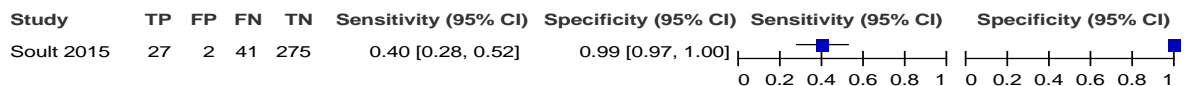

7

Figure 4: Forest plot for hospital X-ray in detecting tension pneumothorax only (gold standard=CT)

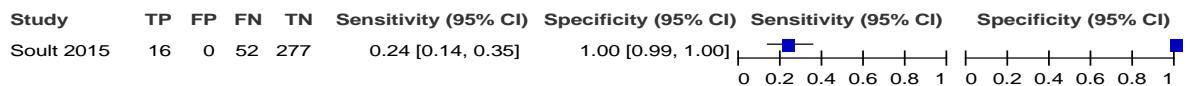

8

Figure 5: Forest plot for US in detecting pneumothorax (gold standard=CT)

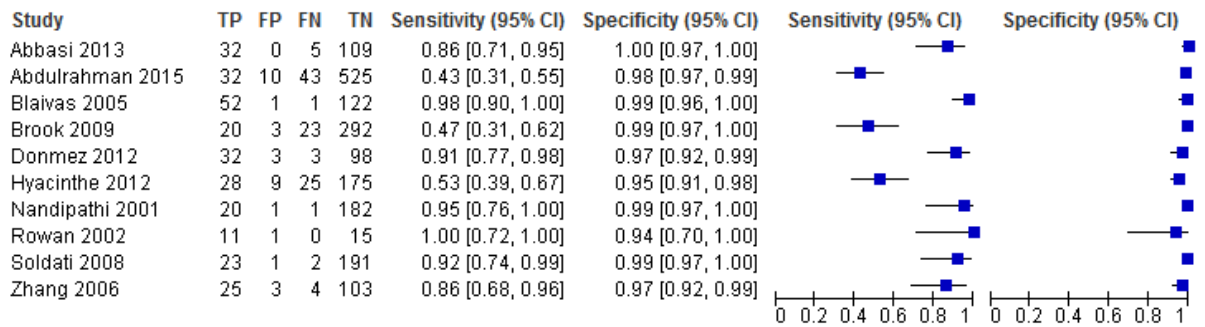

1

Figure 6: Forest plot for X-ray in detecting pneumothorax (gold standard=CT)

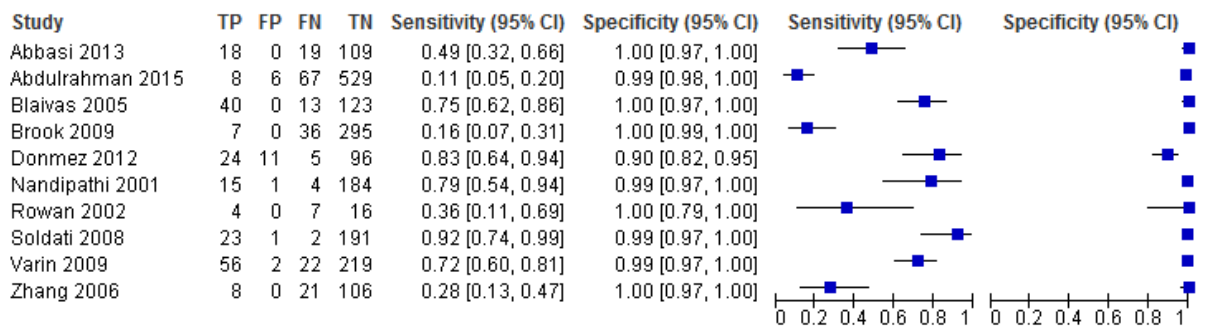

2

Figure 7: Forest plot for US in detecting haemothorax (gold standard=CT)

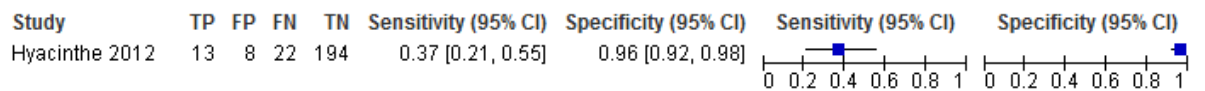

3

Figure 8: Forest plot for X-ray in detecting haemothorax (gold standard=CT)

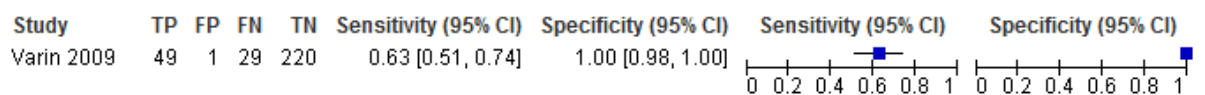

Note: Although 5 studies investigated this, only the two below provided sufficient raw data for a forest plot to be produced.

4

Figure 9: Forest plot for US in detecting pulmonary contusion (gold standard=CT)

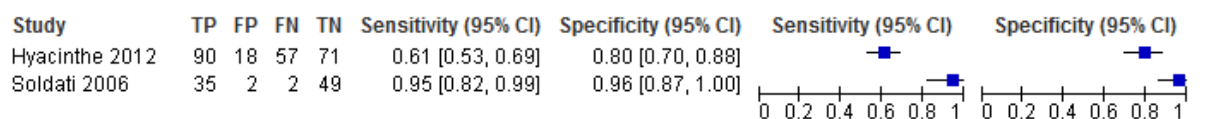

Note: Although 3 studies investigated this, only these two studies provided sufficient raw data for a forest plot to be produced.

5

Figure 10: Forest plot for X-ray in detecting pulmonary contusion (gold standard=CT)

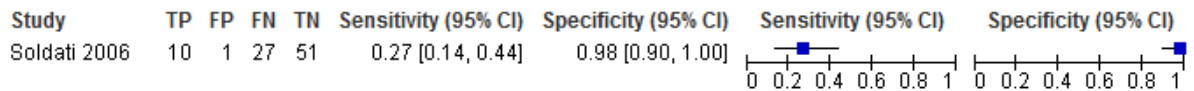

Note: Although 3 studies investigated this, only this one study provided sufficient raw data for a forest plot to be produced.

1

Figure 11: Forest plot for CT in detecting aortic injury (gold standard=aortography)

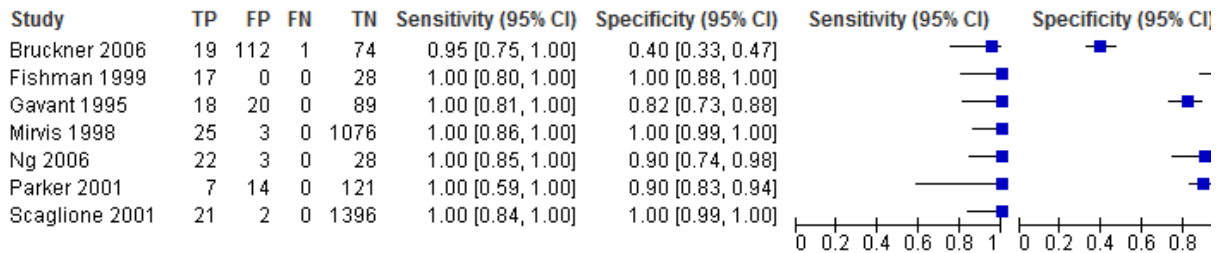

2

Figure 12: Forest plot for X-ray in detecting aortic injury (gold standard=aortography)

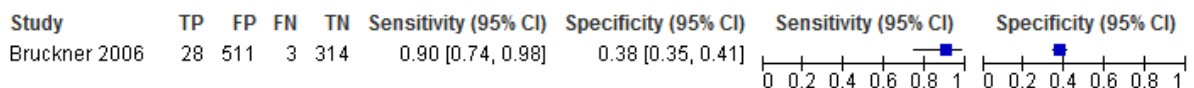

Note: Although 3 studies investigated this, only this one study provided sufficient raw data for a forest plot to be produced.

3 J.3 Assessment and management of haemorrhage

4 J.3.1 Pelvic binders

5 J.3.1.1 Pelvic binders versus no binder

Figure 13: Unadjusted Mortality rate (in-hospital setting)

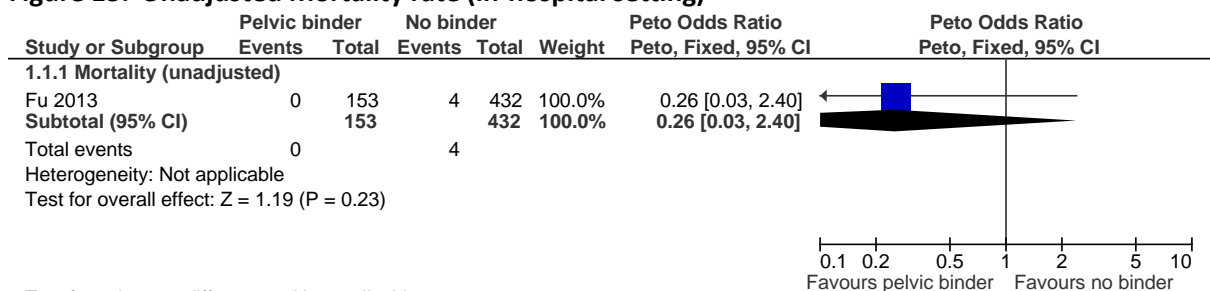

6

Figure 14: Adjusted Mortality rate (in-hospital setting)

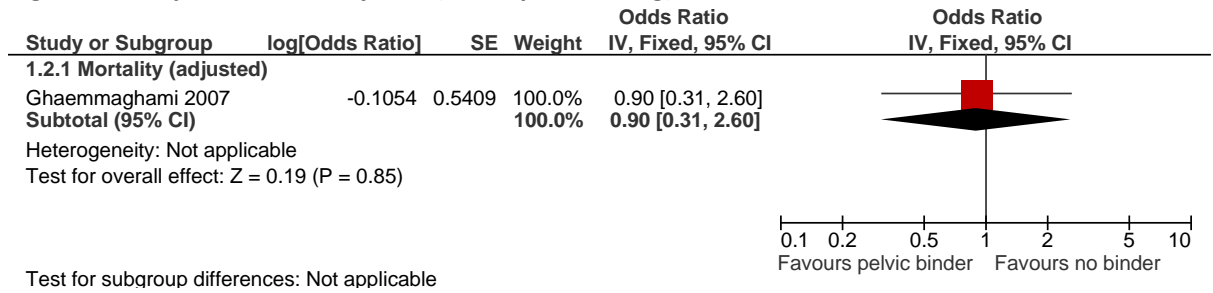

1

Figure 15: Volume of blood (pRBC) transfused (pre-hospital and in-hospital setting)

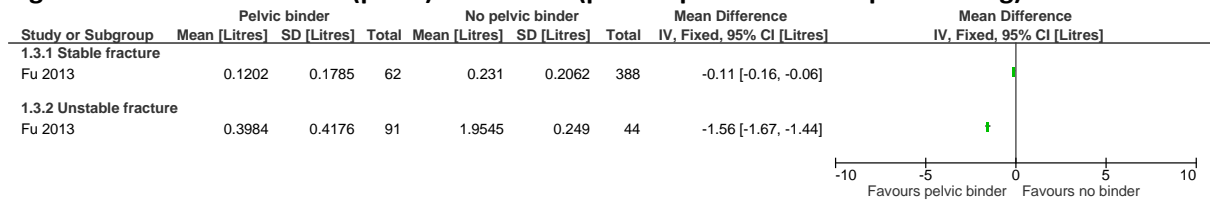

2

Figure 16: Need for massive transfusion

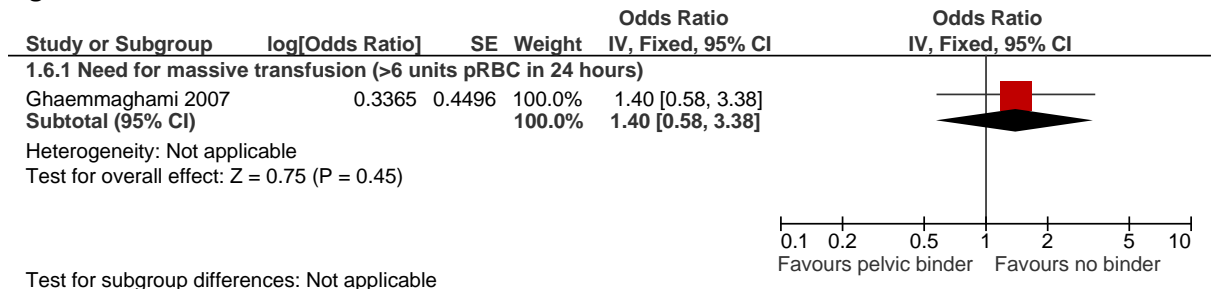

3 **J.3.2 Haemostatic agents**

4 **J.3.2.1 Tranexamic acid versus standard care**

Figure 17: Mortality

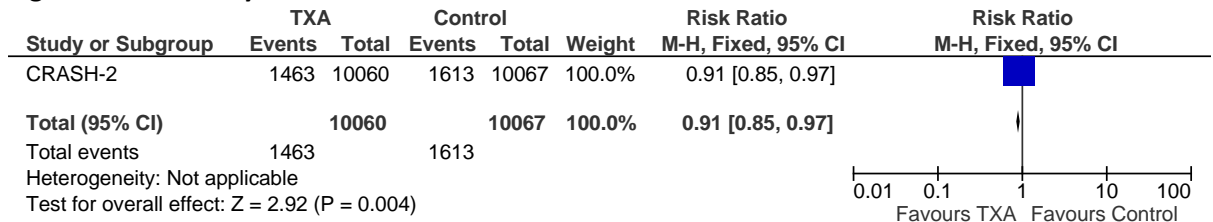

5

Figure 18: MI or stroke

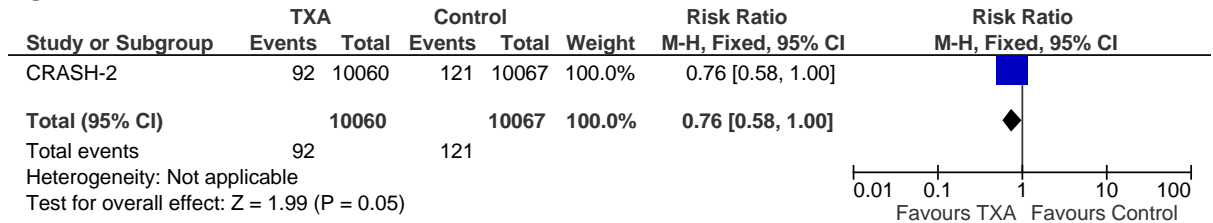

1

Figure 19: Pulmonary embolus

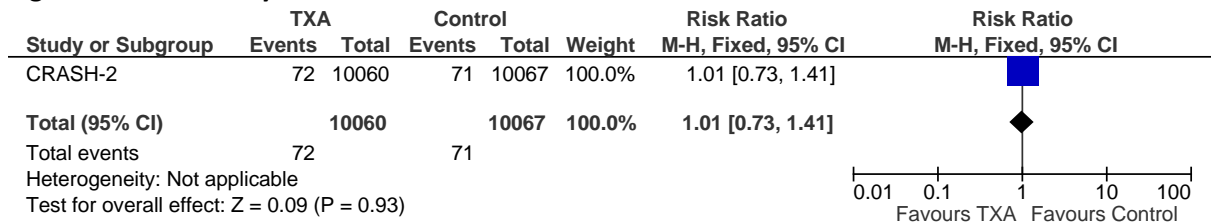

2

Figure 20: Deep vein thrombosis

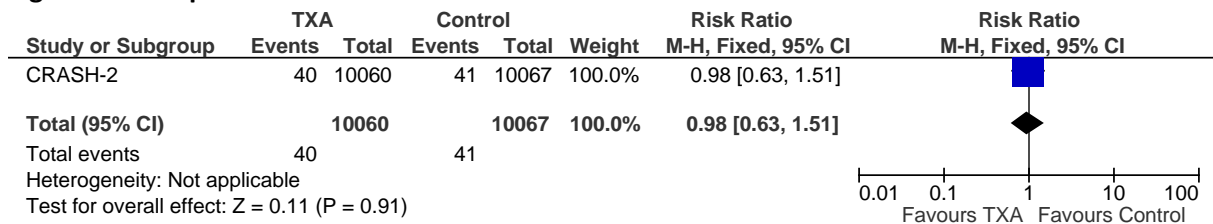

3

Figure 21: Blood products transfusion

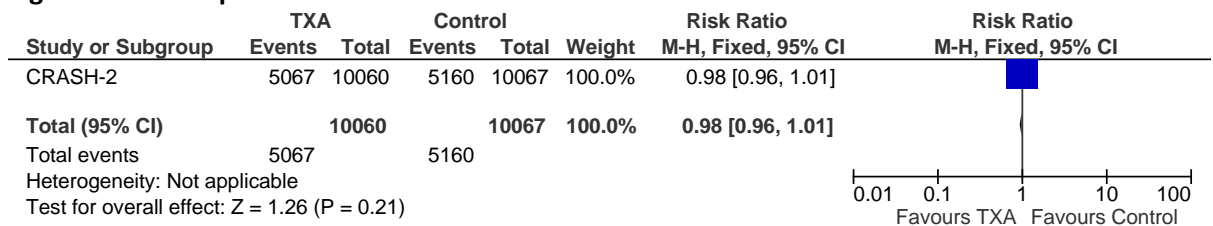

1 J.3.2.2 Recombinant factor VIIa versus standard care

Figure 22: Mortality

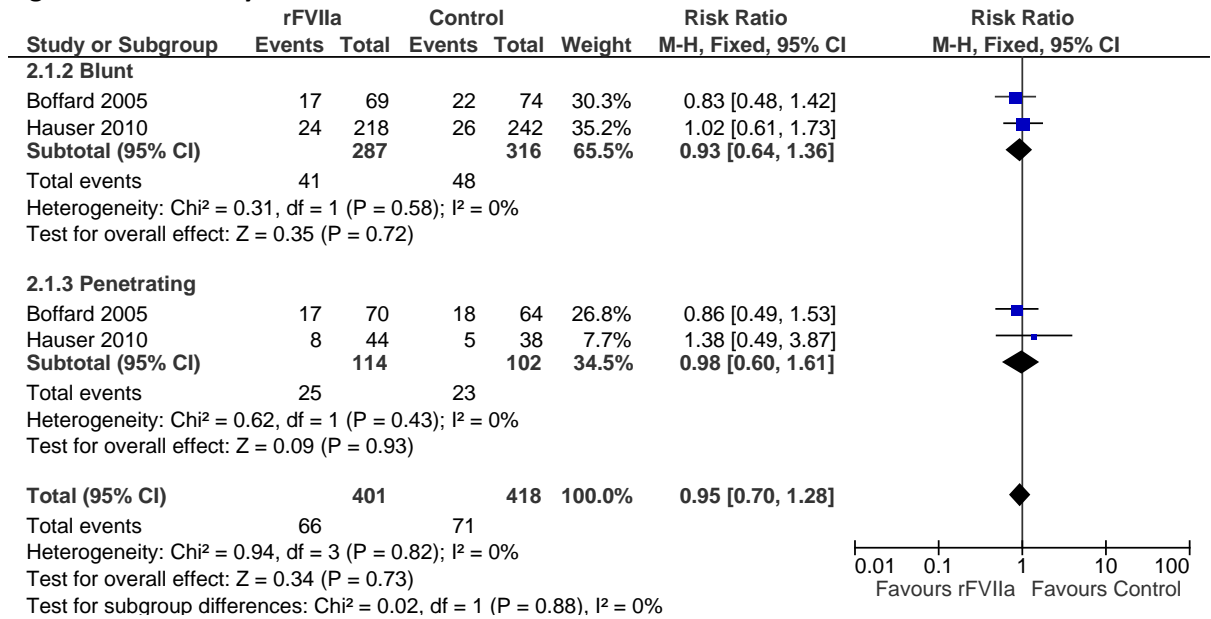

2

Figure 23: MI or stroke

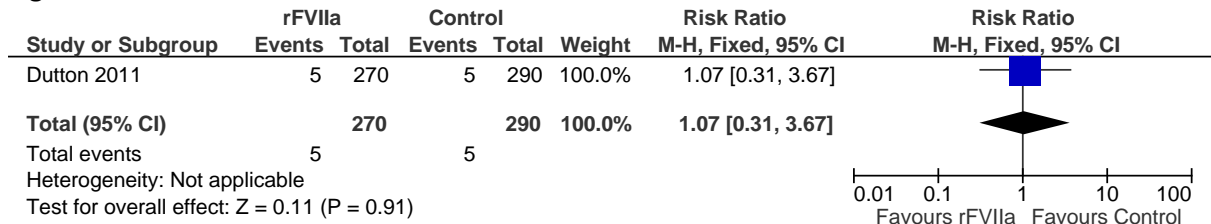

3

Figure 24: Venous thromboembolic adverse events - Blunt (due to heterogeneity blunt and penetrating are reported separately for this outcome)

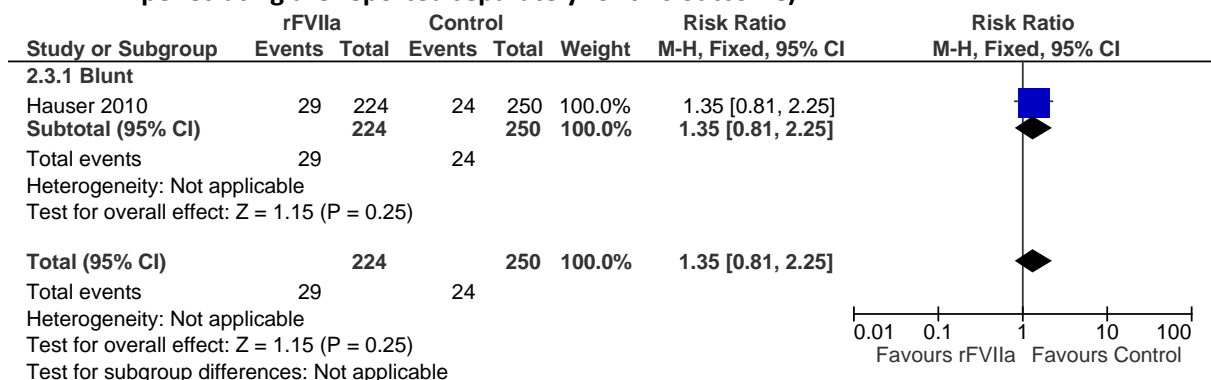

4

Figure 25: Venous thromboembolic adverse events - Penetrating

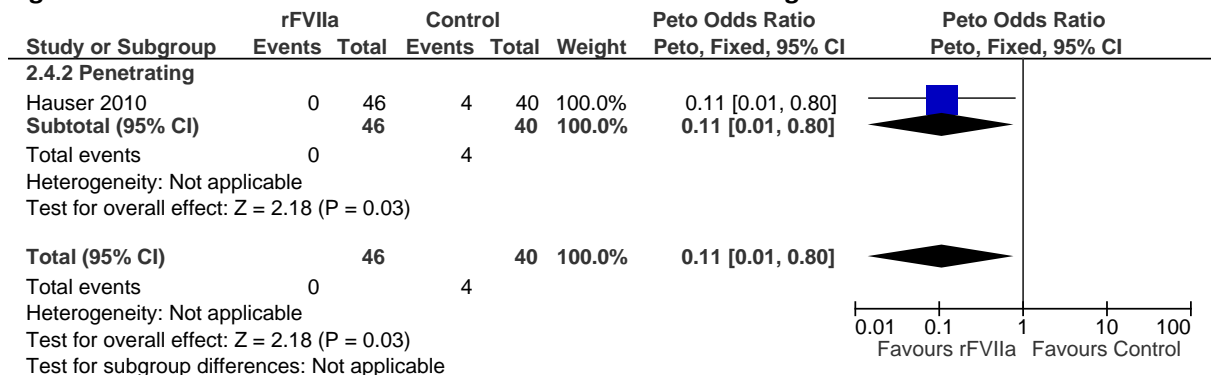

1

Figure 26: Pulmonary embolism

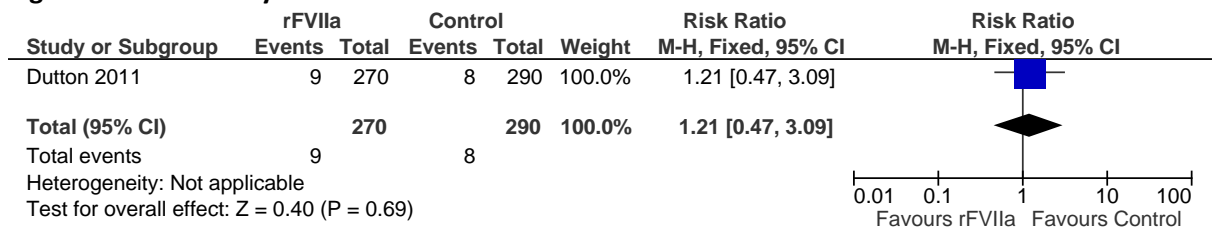

2

Figure 27: Thrombotic adverse events

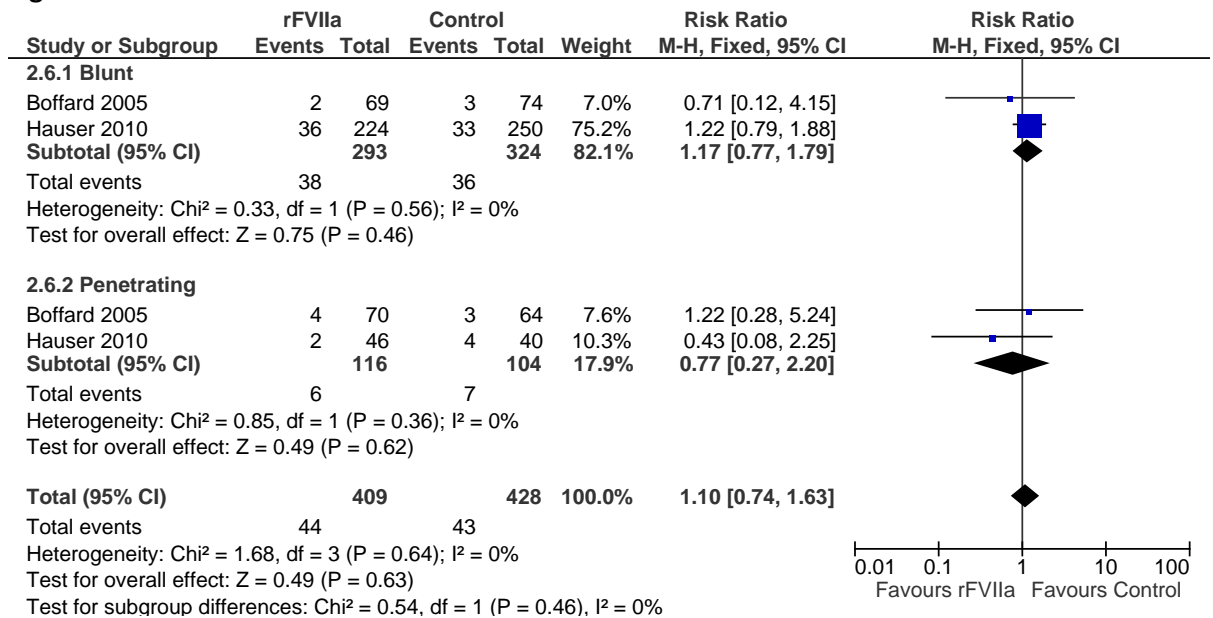

3

Figure 28: Red blood cells

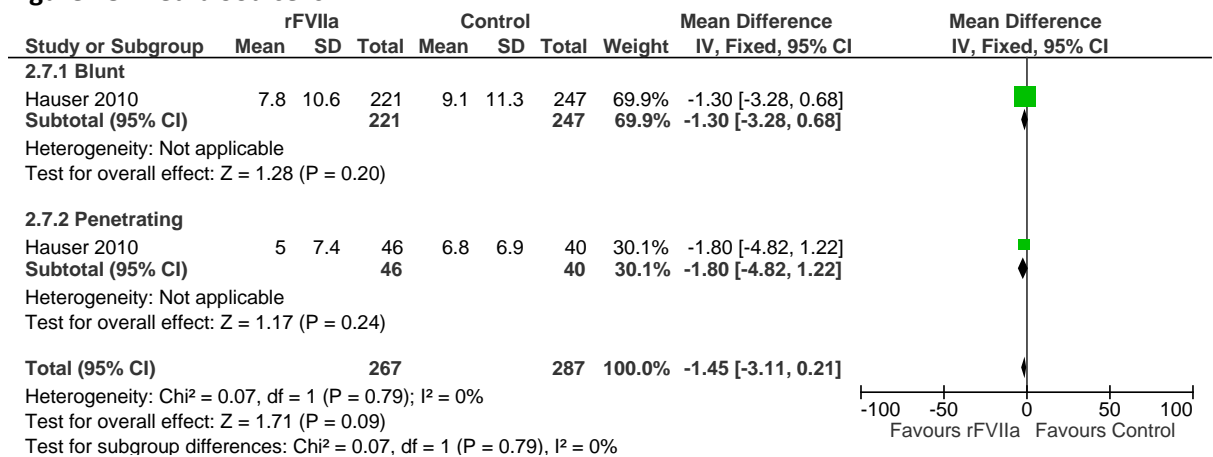

1

Figure 29: Platelets

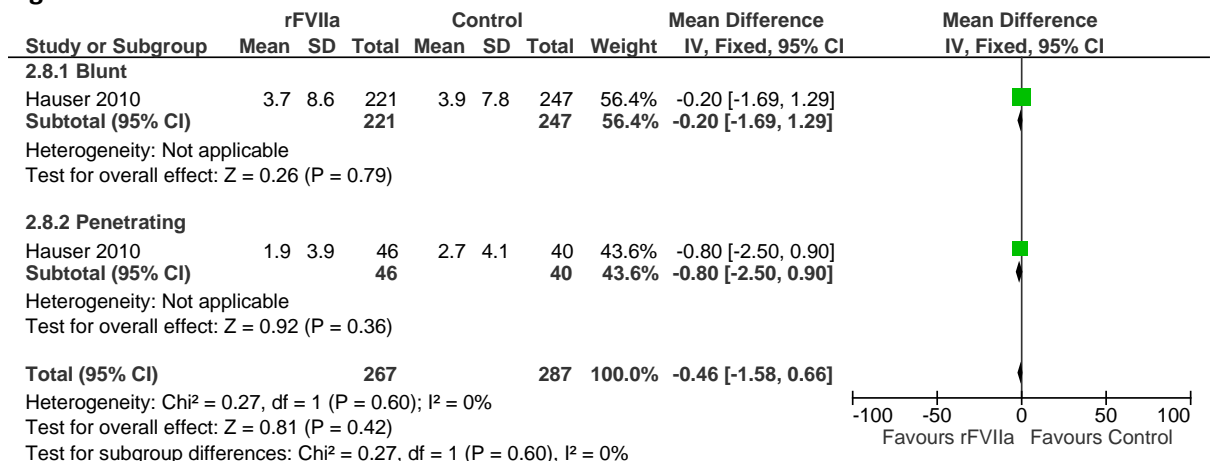

2

Figure 30: Fresh frozen plasma

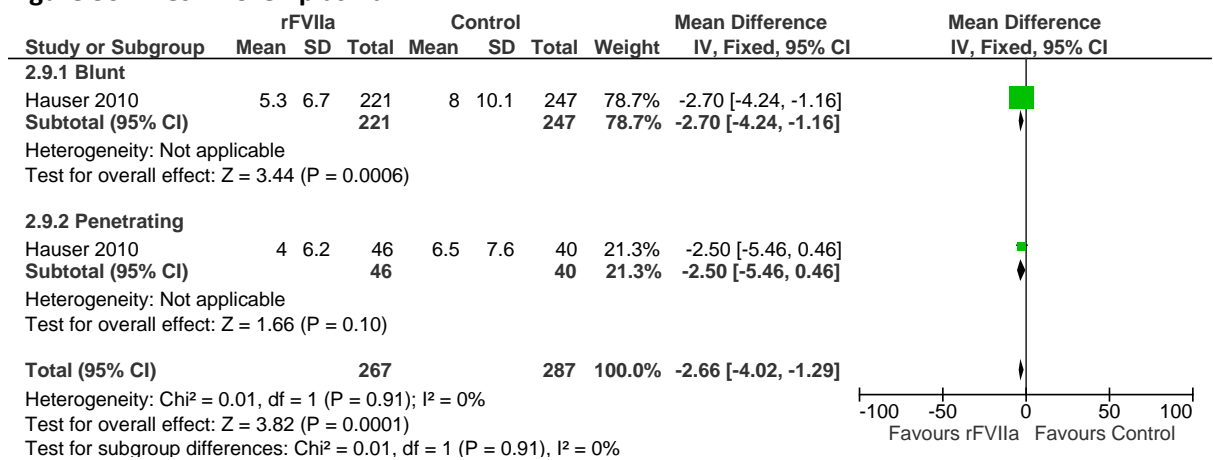

3

Figure 31: Cryoprecipitate

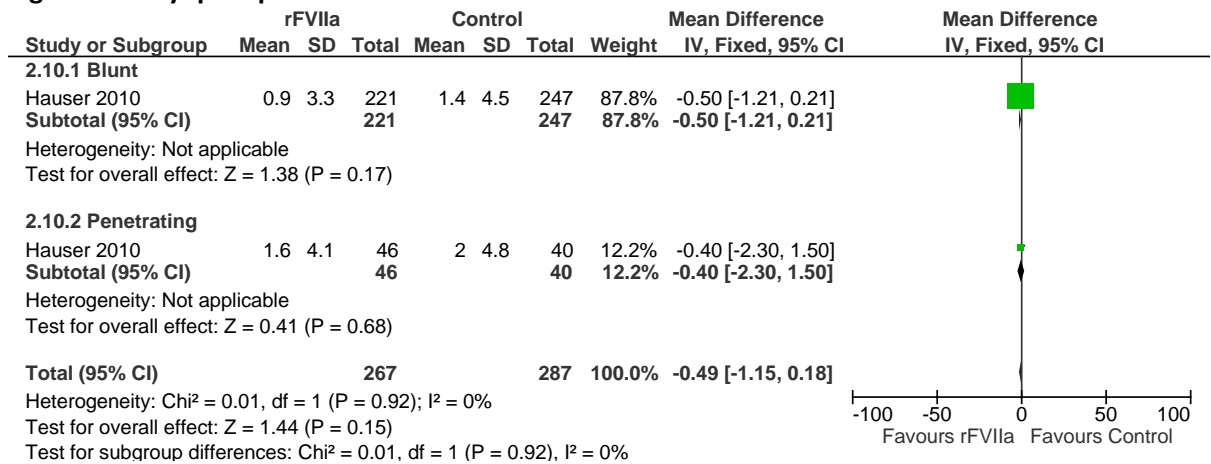

1

Figure 32: Sepsis

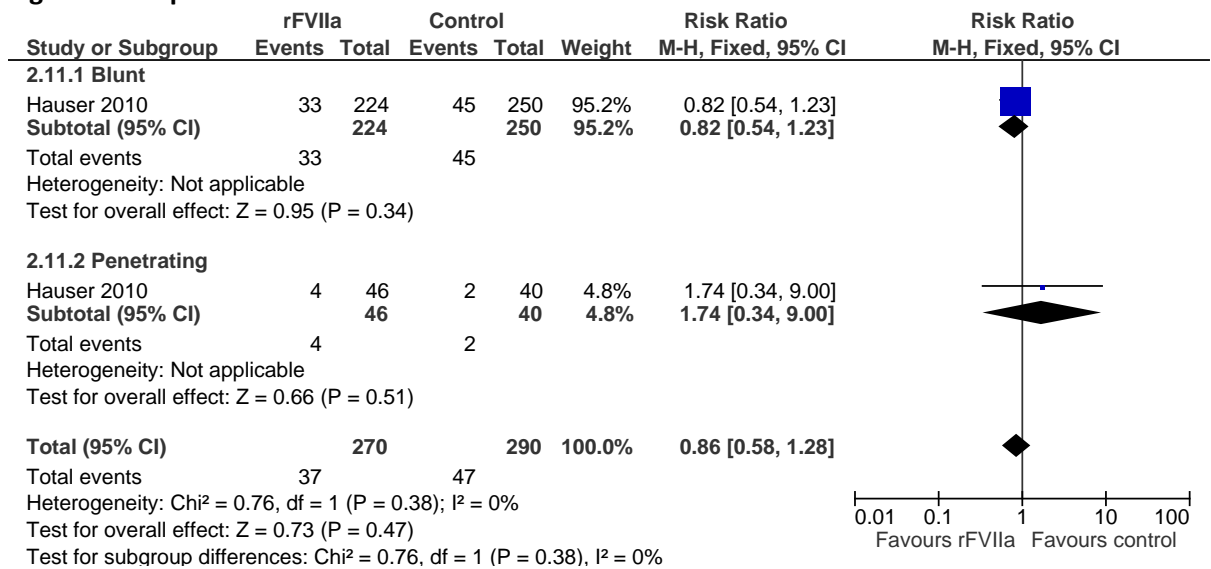

2 **J.3.3 Haemorrhage shock prediction/risk tools**

3 **J.3.3.1 ABC**

Figure 33: Forest plot of 1 ABC.

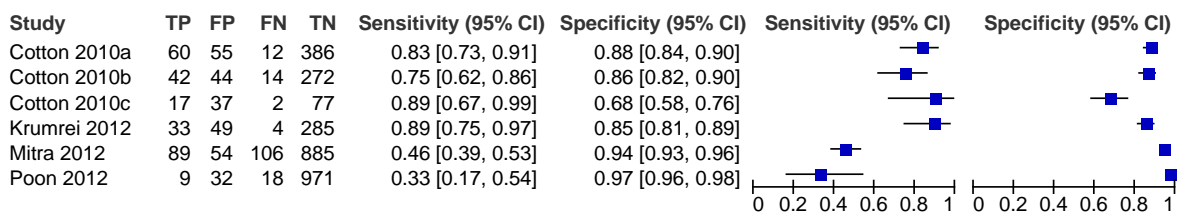

4

Figure 34: Summary Plot of 1 ABC

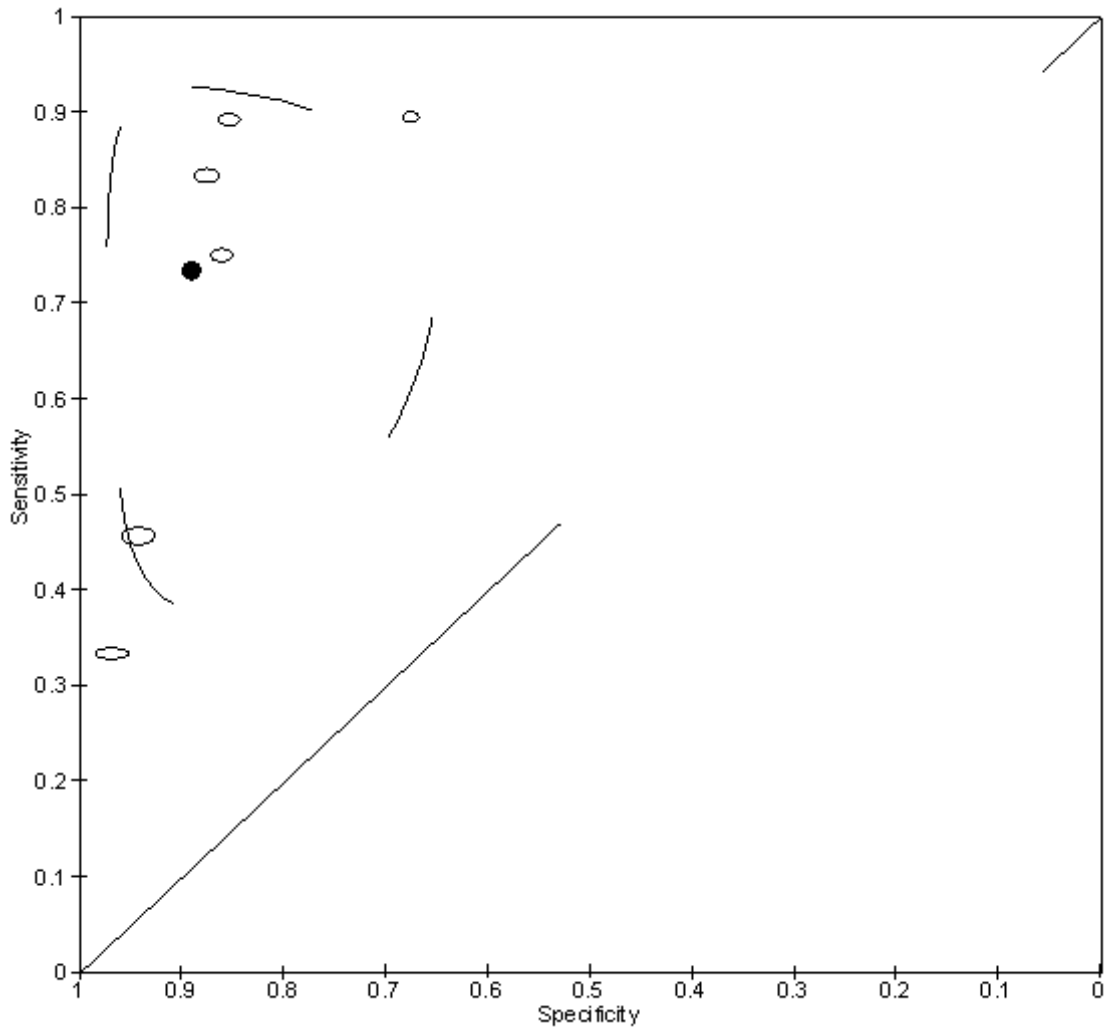

1 J.3.3.2 ABC threshold 0.5 or more

Figure 35: ABC threshold 0.5 or more

Study	TP	FP	FN	TN	Sensitivity (95% CI)	Specificity (95% CI)	Sensitivity (95% CI)	Specificity (95% CI)
Brockamp 2012	220	1443	69	3415	0.76 [0.71, 0.81]	0.70 [0.69, 0.72]		

2 J.3.3.3 Larson

Figure 36: Forest plot of 2 Larson

Study	TP	FP	FN	TN	Sensitivity (95% CI)	Specificity (95% CI)	Sensitivity (95% CI)	Specificity (95% CI)
Brockamp 2012	205	972	84	3887	0.71 [0.65, 0.76]	0.80 [0.79, 0.81]		

1 J.3.3.4 McLaughlin

Figure 37: Forest plot of 3 McLaughlin

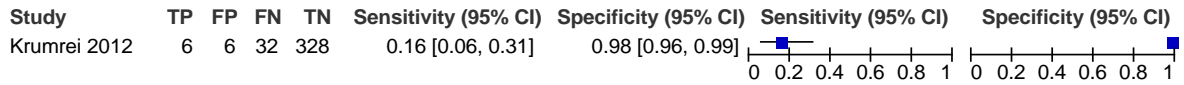

2 J.3.3.5 PWH/Rainer

Figure 38: Forest plot of 5 PWH'/Rainer

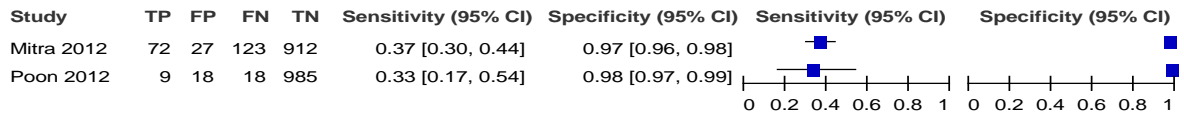

3 J.3.3.6 PWH/Rainer threshold 2.5

Figure 39: PWH/Rainer threshold 2.5

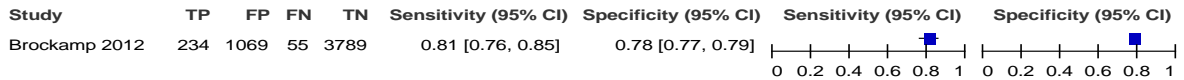

4 J.3.3.7 Schreiber

Figure 40: Forest plot of 6 Schreiber.

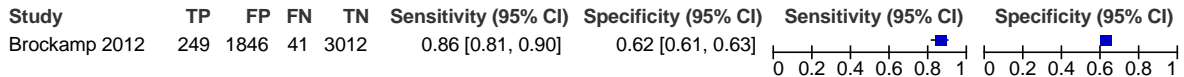

5 J.3.3.8 TASH 80% probability of massive transfusion

Figure 41: Forest plot of 8 TASH 80% probability of MT

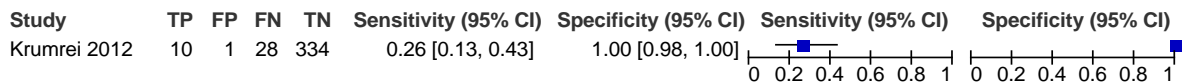

6 J.3.3.9 Modified TASH threshold 16

Figure 42: Forest plot of 9 Modified TASH threshold 16.

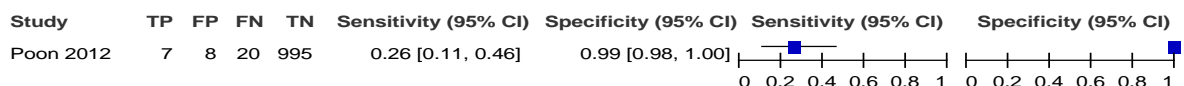

7 J.3.3.10 Modified TASH threshold 18

Figure 43: Forest plot of 10 Modified TASH threshold 18.

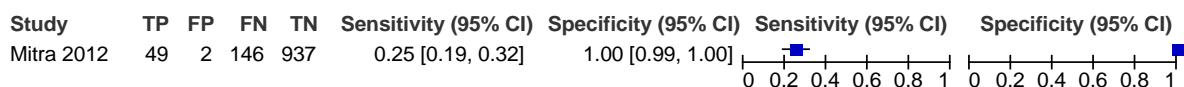

1 J.3.3.11 Vandromme threshold 1.5 or more

Figure 44: Forest plot of 11 Vandromme.

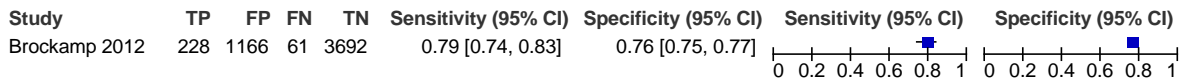

2 J.3.4 Intraosseous (IO)/intravenous (IV) access

3 J.3.4.1 IO versus IV

Figure 45: Failed first attempt at access



4

Figure 46: Time to establish access

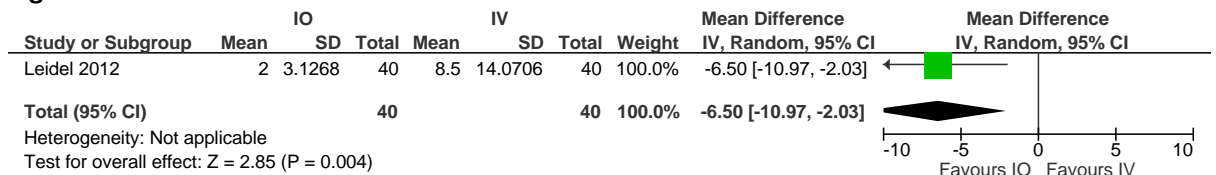

5 J.3.5 Volume resuscitation

6 J.3.5.1 Permissive hypotension versus resuscitation with normotension as an aim – Pre-hospital

Figure 47: Mortality at 30 days

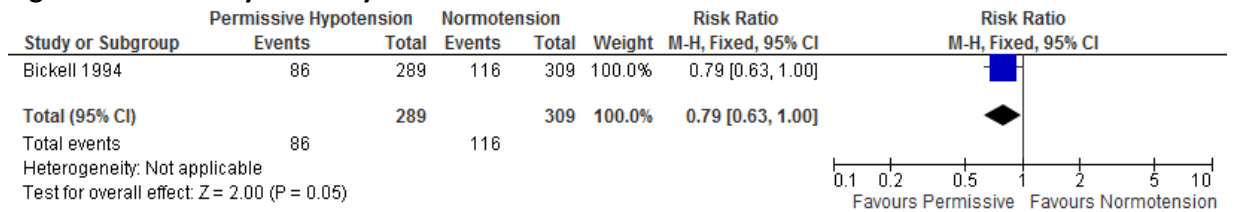

7

Figure 48: Length of ICU stay

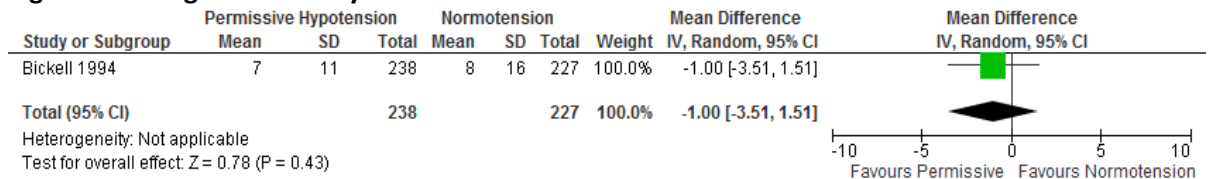

8

Figure 49: Multi-organ failure

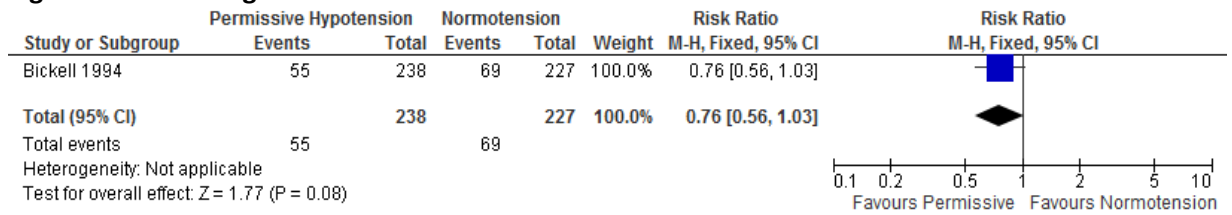

1 **J.3.5.2 Permissive hypotension versus resuscitation with normotension as an aim – In-hospital**

Figure 50: Mortality at 24 hours

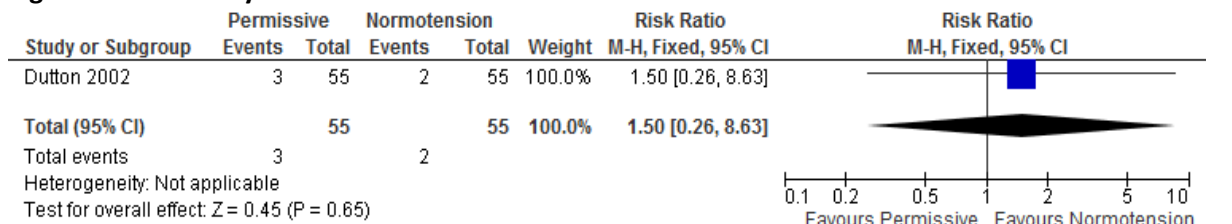

2

Figure 51: Mortality at 30 days

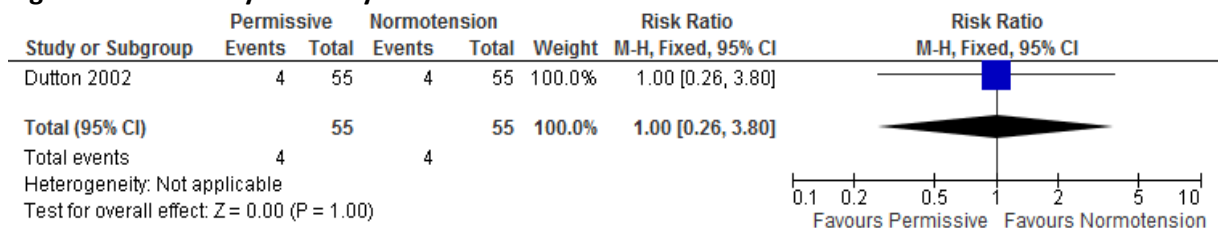

3

Figure 52: Time to definitive control of haemorrhage

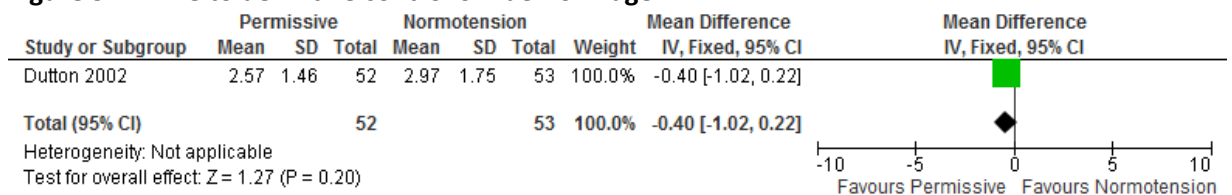

4 **J.3.5.3 Permissive hypotension versus resuscitation with normotension as an aim – In-hospital combined**

Figure 53: Mortality at 24 hours

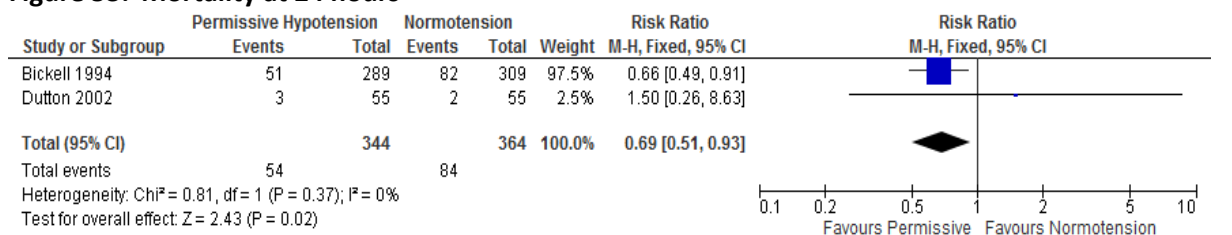

5

Figure 54: Mortality at 28 days

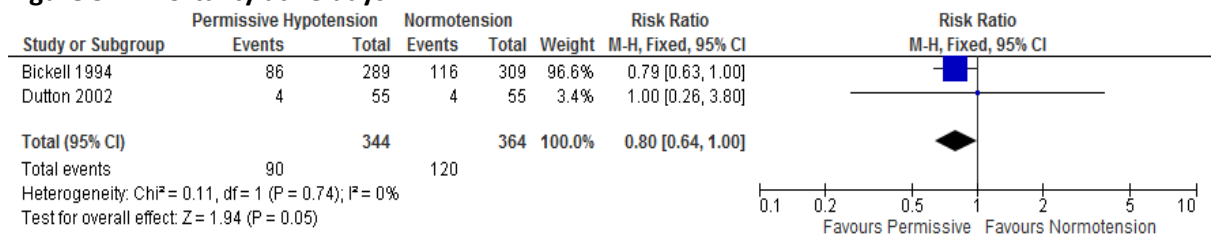

1

Figure 55: Length of ICU stay



2

Figure 56: Multi-organ failure



3

Figure 57: Time to definitive control of haemorrhage

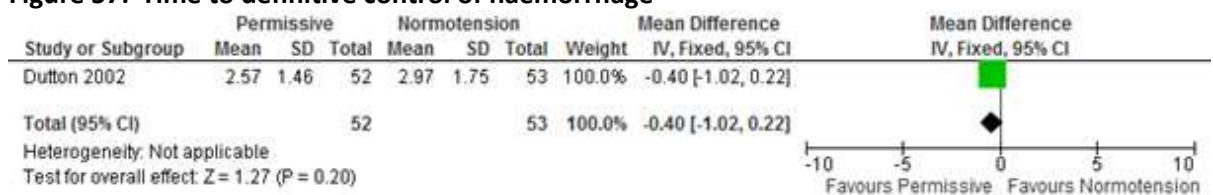

4 **J.3.5.4 Permissive hypotension versus resuscitation with normotension as an aim – Penetrating trauma**

Figure 58: Mortality at 30 days

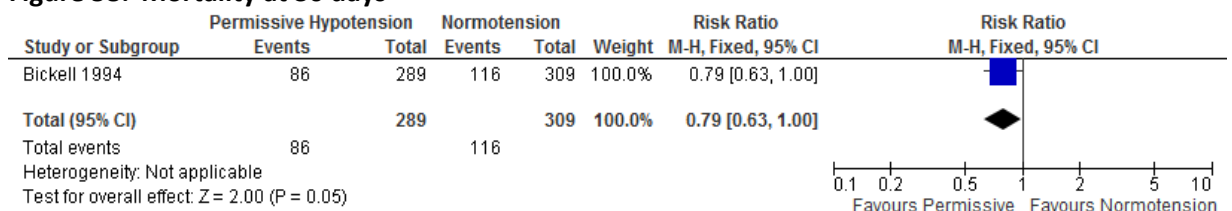

5

Figure 59: Length of ICU stay

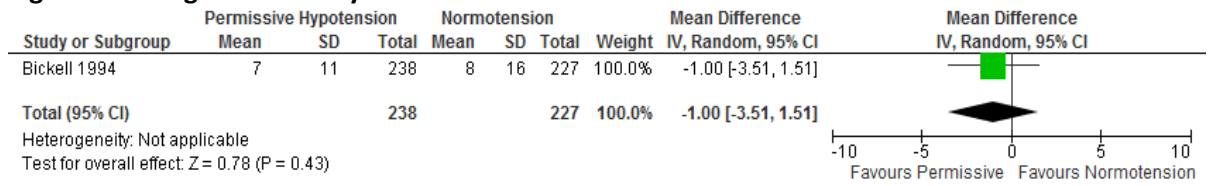

1

Figure 60: Multi-organ failure

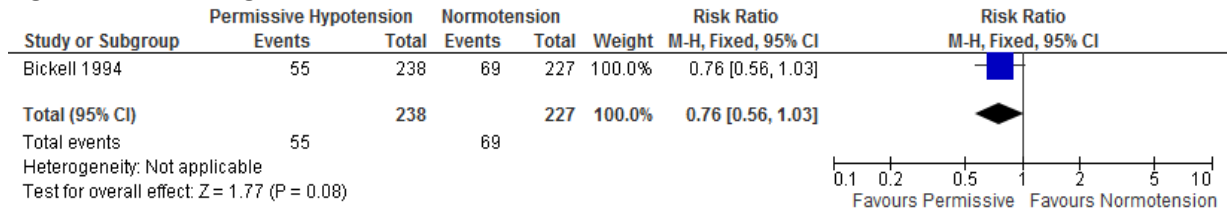

2 **J.3.6 Fluid replacement**

3 **J.3.6.1 Fresh frozen plasma: Platelet:red blood cell**

Figure 61: Mortality

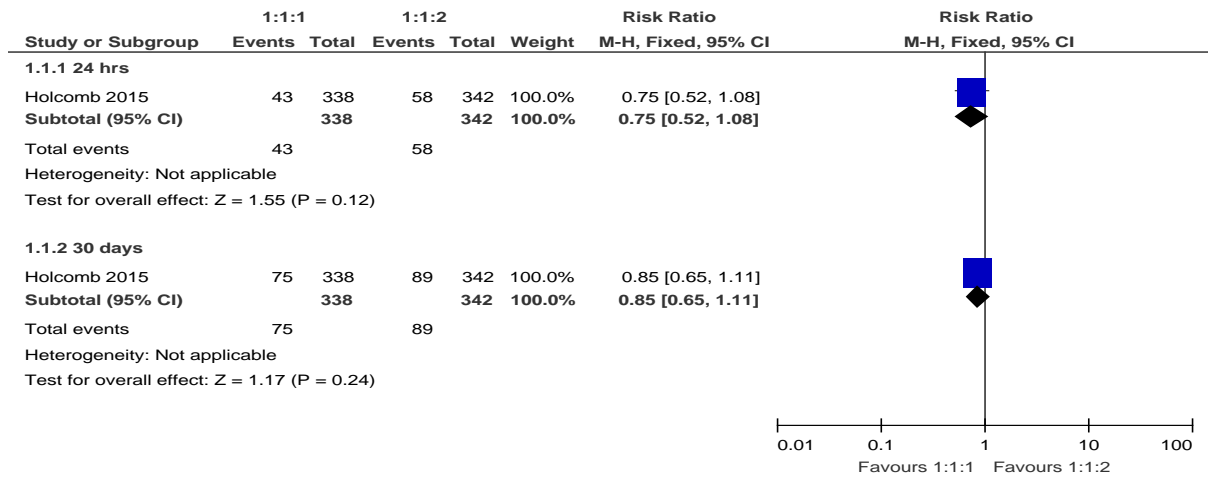

4

Figure 62: Discharged home

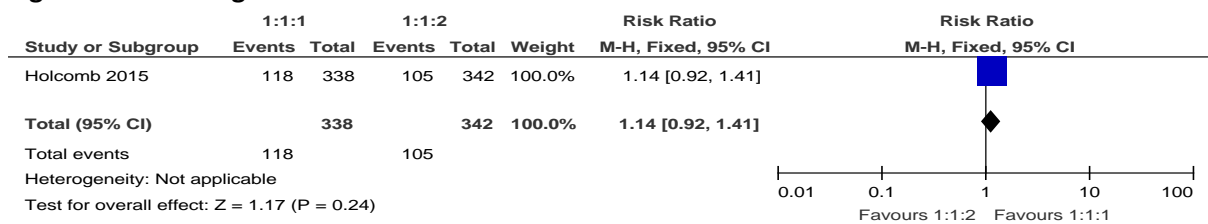

5

Figure 63: Transfusion-related metabolic complication

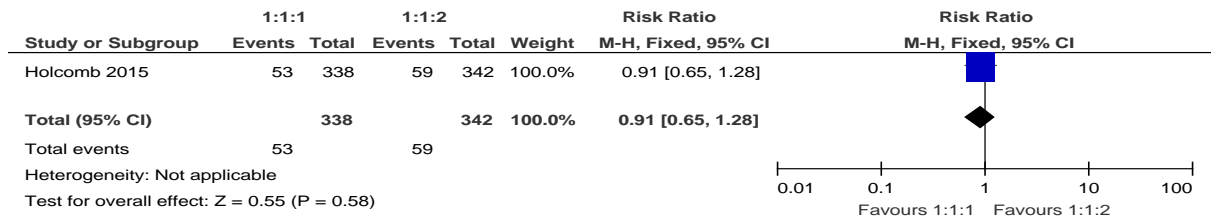

1

Figure 64: Transfusion-associated circulatory overload

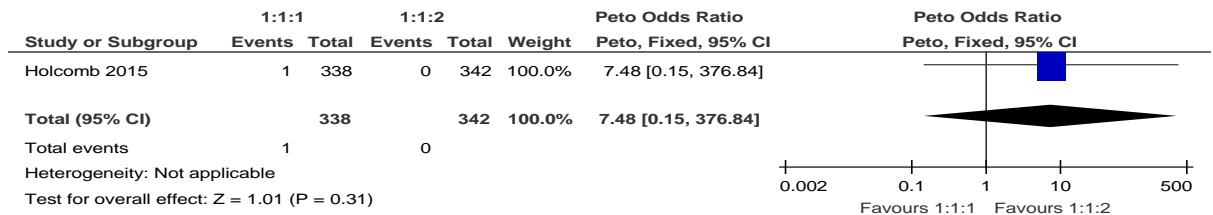

2

Figure 65: Achieved haemostasis

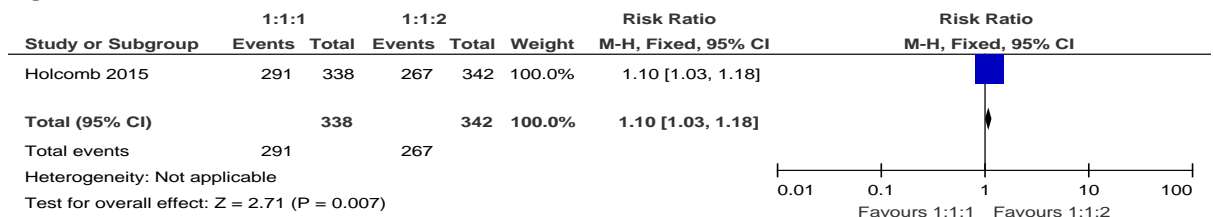

3 **J.3.6.2 Crystalloid: PRBC**

Figure 66: Mortality (in hospital)

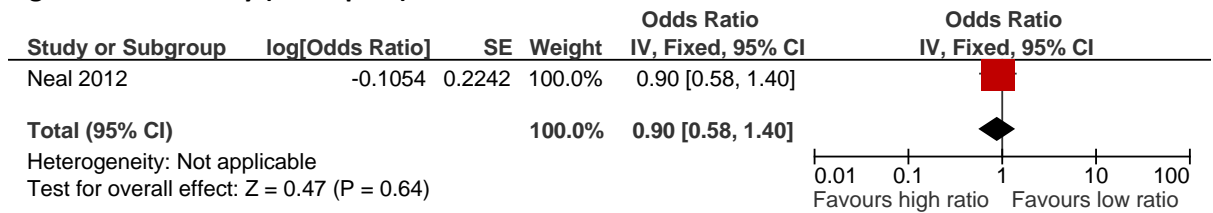

4

Figure 67: Nosocomial infection

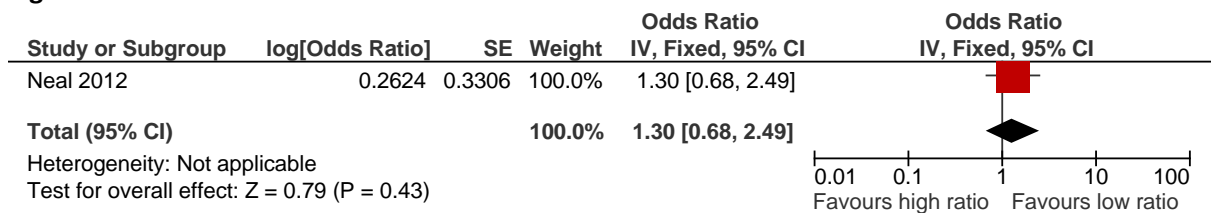

5

Figure 68: Multiple organ failure

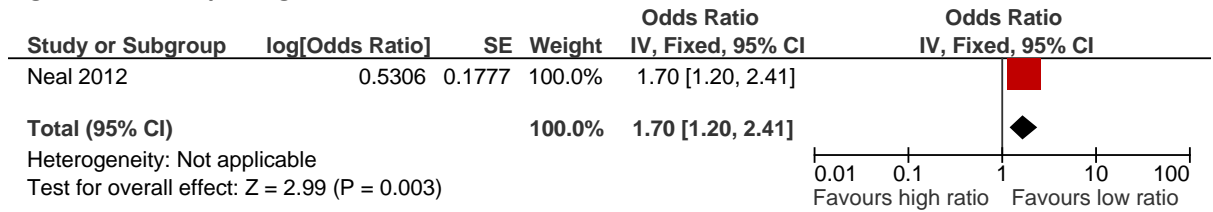

1

Figure 69: Acute respiratory distress syndrome

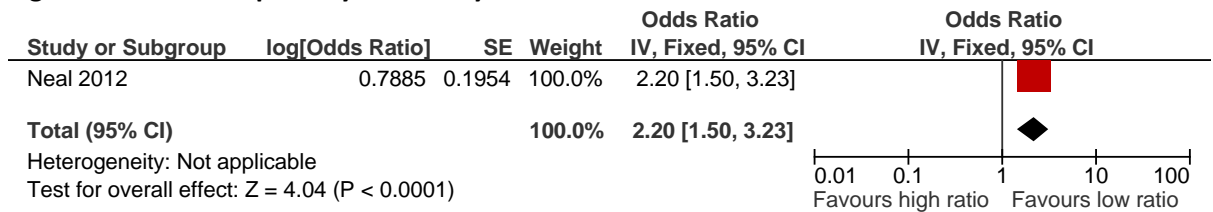

2 **J.3.6.3 Crystalloid: crystalloid**

Figure 70: Mortality (in hospital)

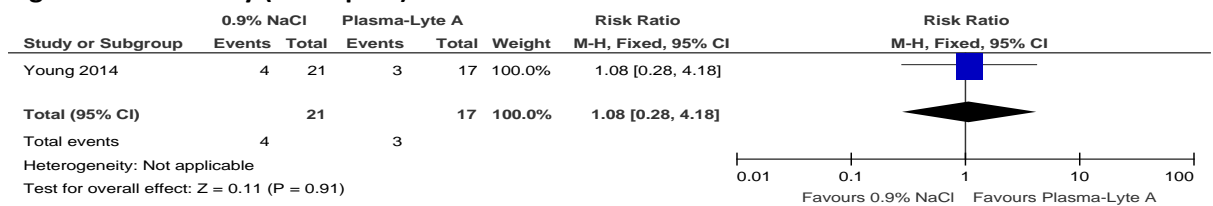

3 **J.4 Control of haemorrhage in hospital**

4 **J.4.1 Haemorrhage protocols**

5 **J.4.1.1 Fixed ratio transfusion protocol versus laboratory-guided transfusion protocol**

Figure 71: Mortality (all cause)

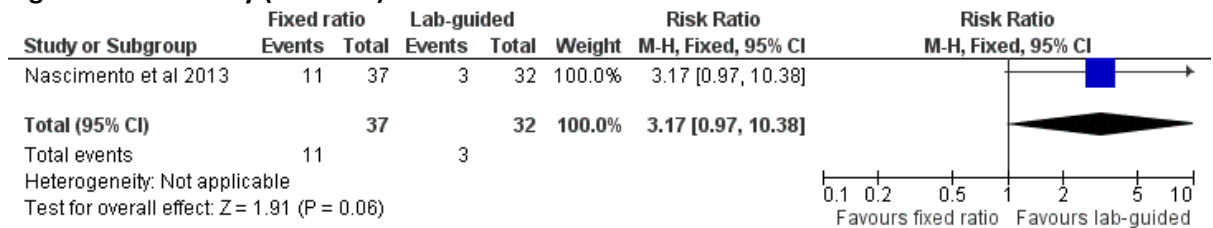

6

Figure 72: Mortality (exsanguination)

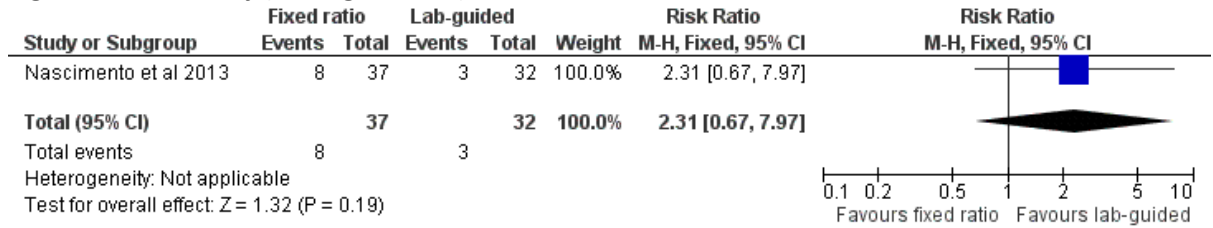

1

Figure 73: Deep vein thrombosis

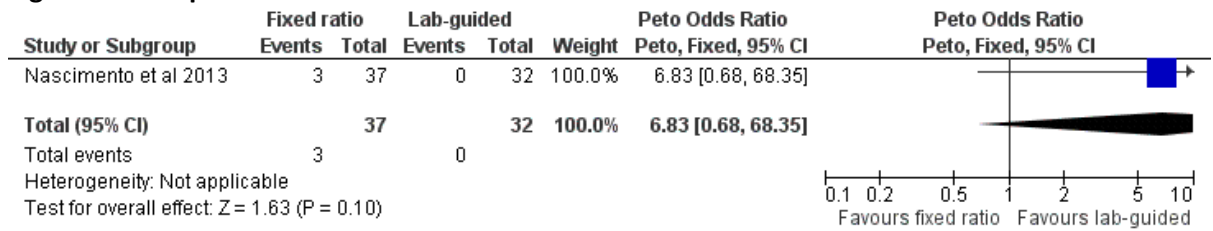

2

Figure 74: Plasma wasted

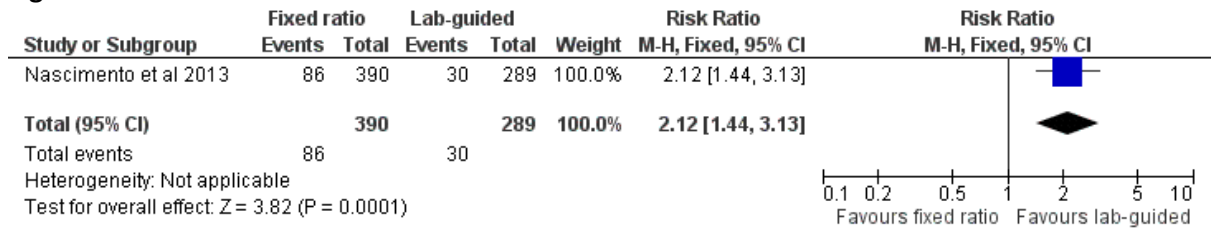

3 **J.4.2 Haemorrhage imaging**

4 **J.4.2.1 Diagnostic accuracy of FAST and ultrasound imaging for haemorrhage in the adult trauma population**

5

Figure 75: Sensitivity and specificity for FAST imaging for detecting haemoperitoneum/intra-abdominal free fluid (predominately blunt trauma)

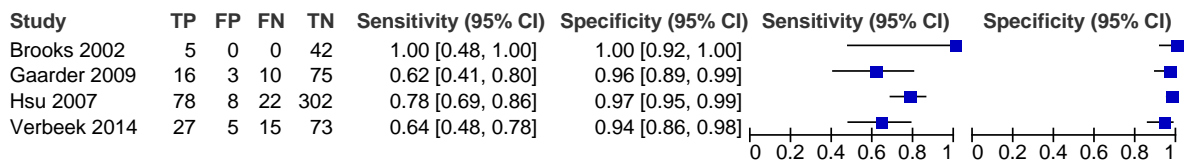

1 **J.4.2.2 Diagnostic accuracy of FAST and ultrasound imaging for haemorrhage in the paediatric trauma population**

Figure 76: Sensitivity and specificity for FAST imaging for detecting free intraperitoneal fluid (blunt trauma)

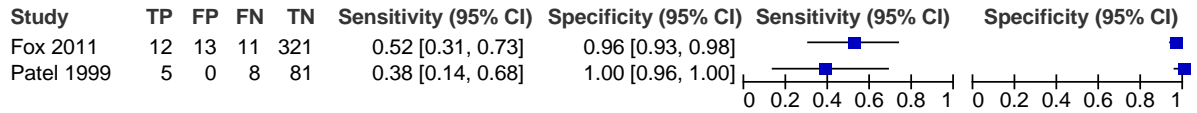

3 **J.4.3 Whole-body computed tomography (CT)**

4 **J.4.3.1 Whole Body CT (head to pelvis) versus selective Imaging**

Figure 77: Mortality at 30 Days

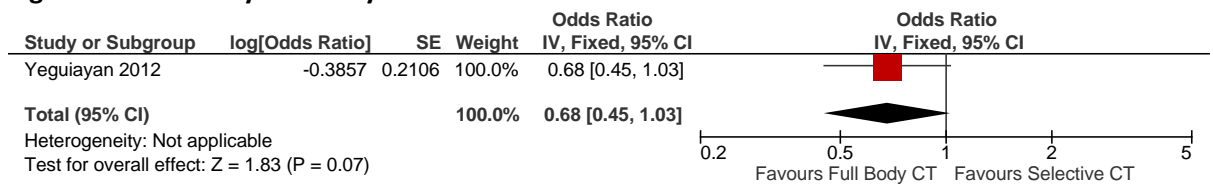

5 **J.4.4 Interventional radiology**

6 **J.4.4.1 Blunt aortic injury – Open versus endovascular repair**

Figure 78: Mortality (in hospital)

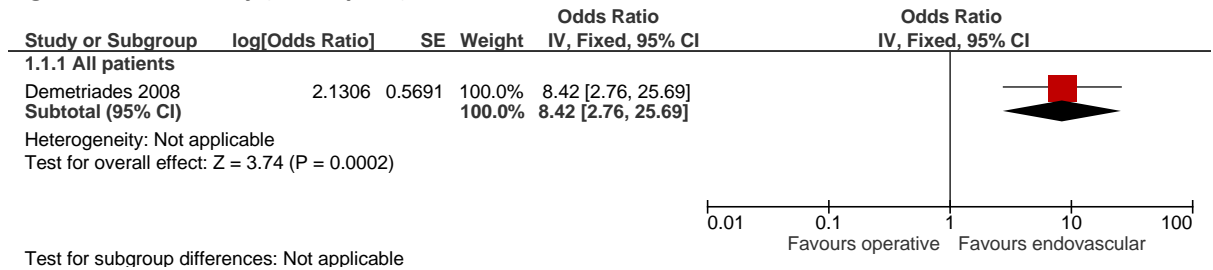

7

Figure 79: Any systemic complication

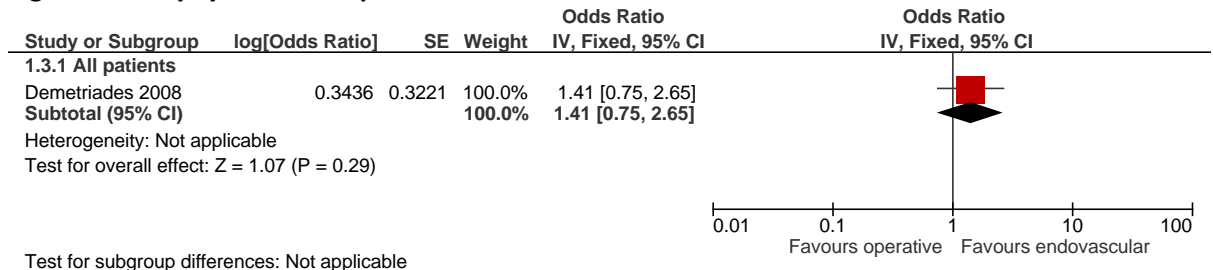

8

Figure 80: ICU length of stay days

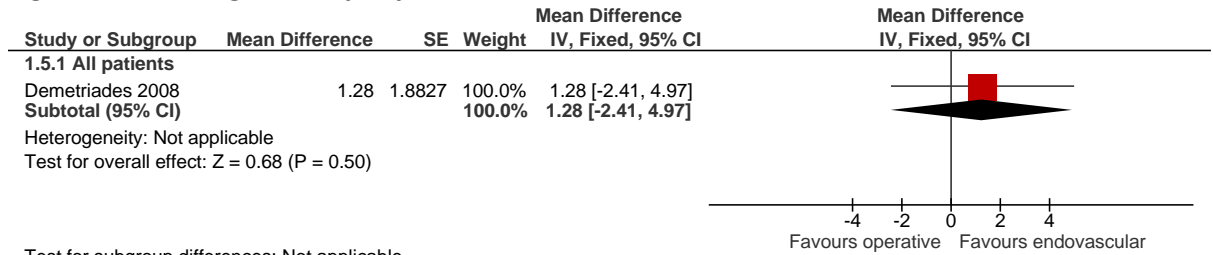

1

Figure 81: Hospital length of stay days

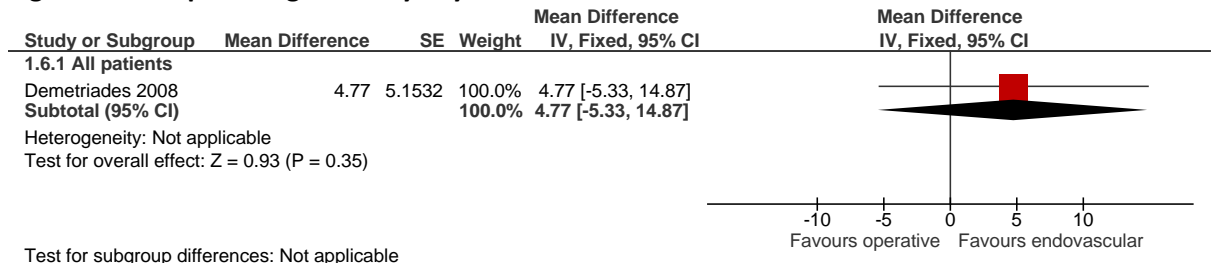

2

Figure 82: Blood units transfused

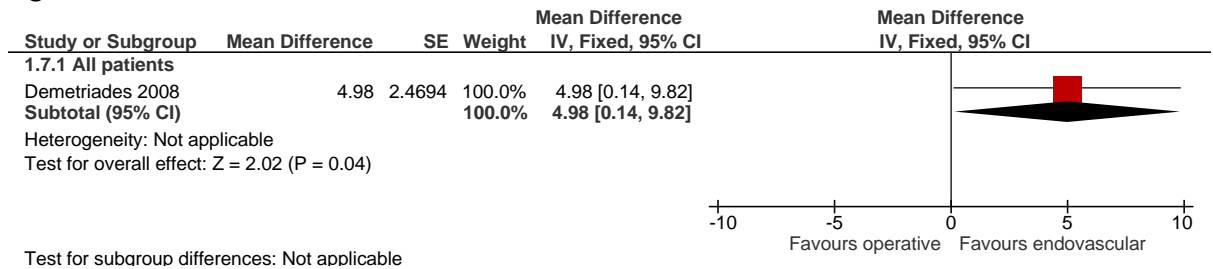

3 **J.4.4.2 Blunt aortic injury – Endovascular repair versus open repair**

Figure 83: Any complication (in hospital mortality)

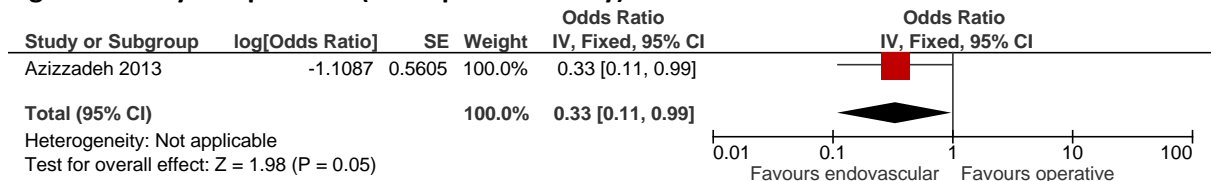

4

Figure 84: ICU length of stay days (adjusted)

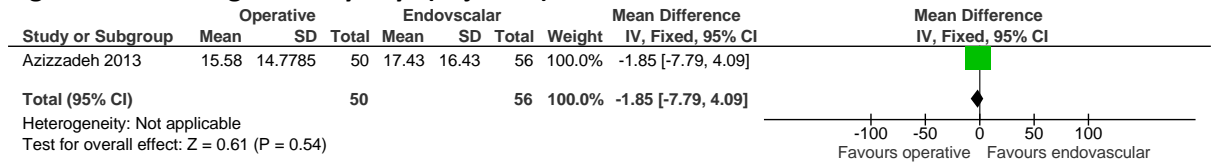

1 **J.4.4.3 Blunt pelvic injury**

Figure 85: Mortality (in-hospital)

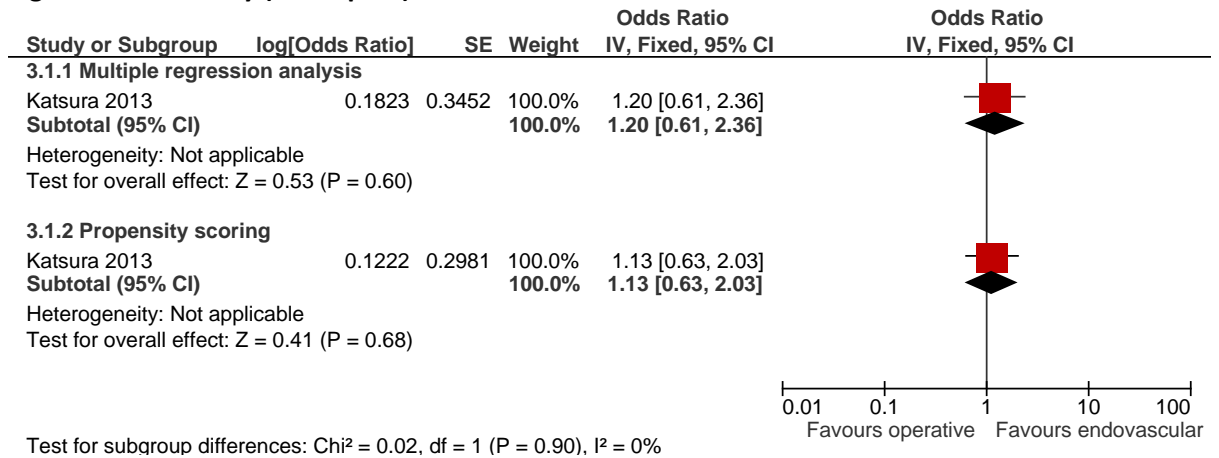

2 **J.5 Monitoring**

3 **J.5.1 Coagulation testing**

4 **J.5.1.1 CoaguChek**

Figure 86: Forest plot for CoaguChek in comparison to reference standard (laboratory PT)

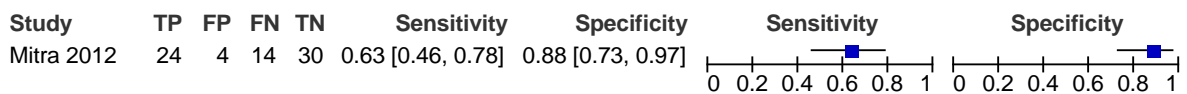

5 **J.5.1.2 ROTEM**

Figure 87: Forest plot for ROTEM in comparison to reference standard (laboratory PT)

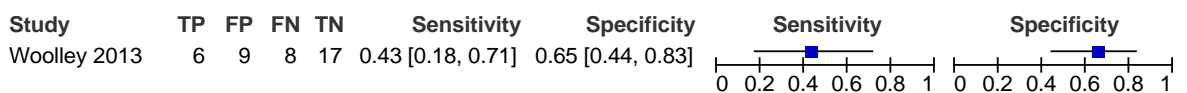

6 **J.6 Warming**

7 **J.6.1 CAVR plus conventional care versus conventional care**

Figure 88: Mortality

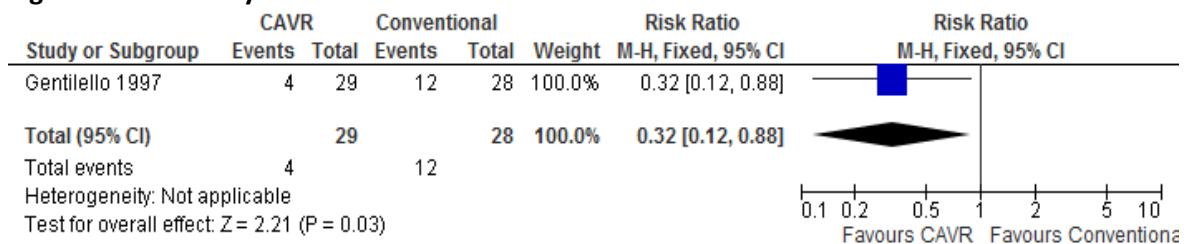

1 **J.7 Pain**

2 **J.7.1 Pain management**

3 **J.7.1.1 Morphine versus ketamine**

Figure 3: Pain Levels (Final Score Scale– 0-100)

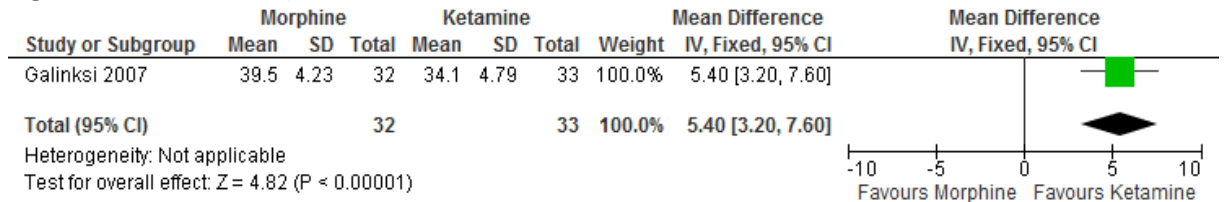

4

Figure 89: Pain Levels (Change in Pain Score- Scale 0-10)

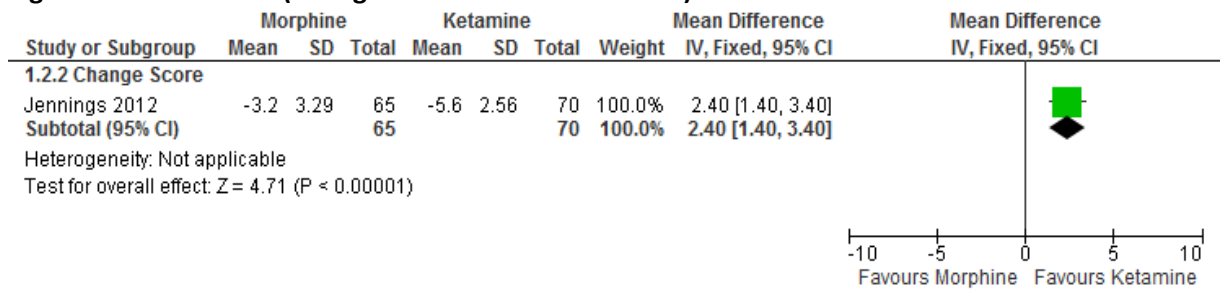

5

Figure 90: Quality of Life (SF-36)

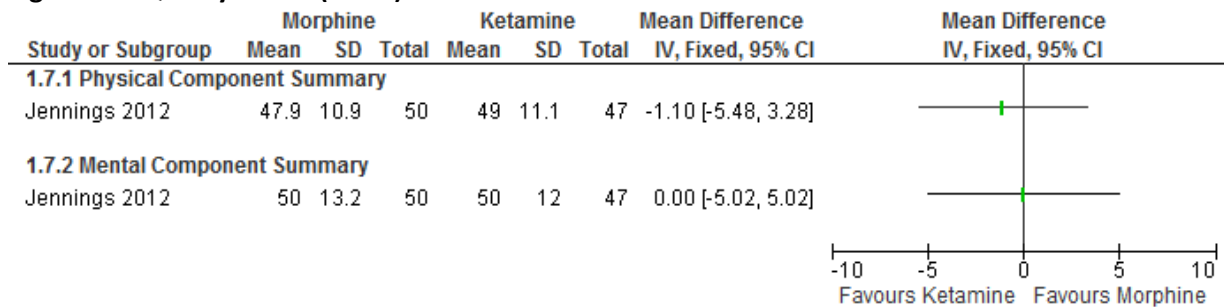

6

Figure 6: Adverse Effects (Incidence of Nausea)

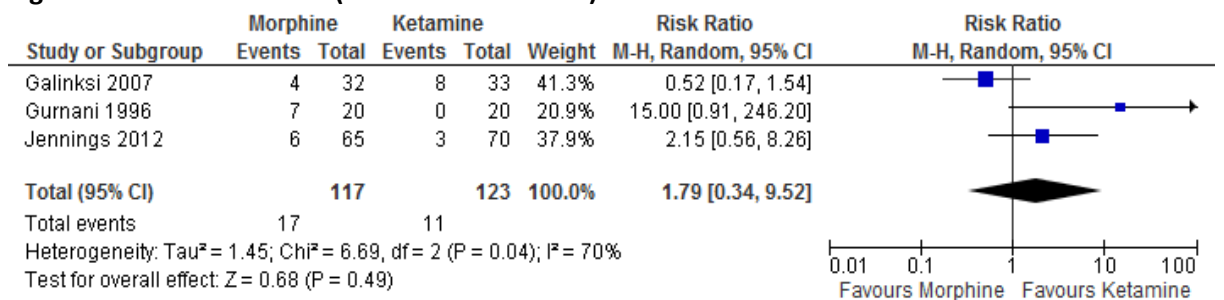

7

Figure 7: Adverse Effects (Incidence of Hallucinations)

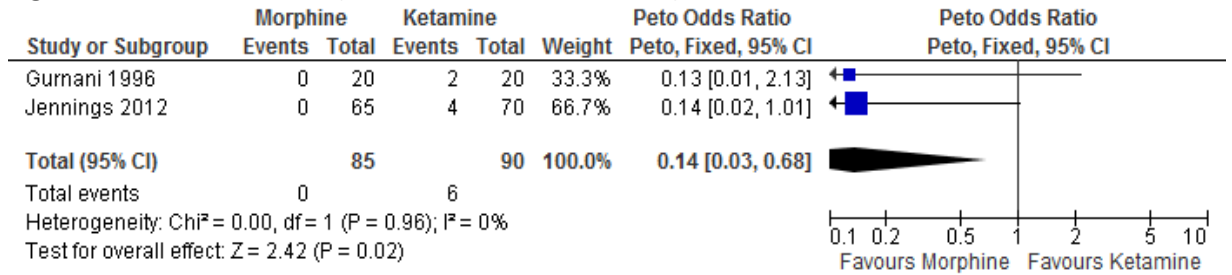

1

Figure 8: Loss of consciousness (Ramsey Score)

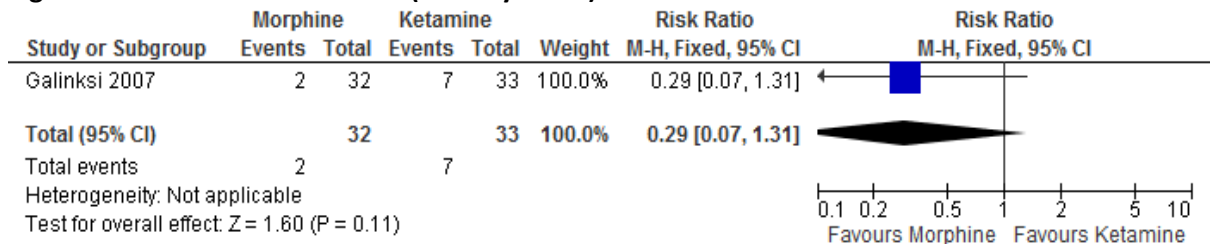

2

Figure 9: Loss of consciousness (Glasgow Coma Score)

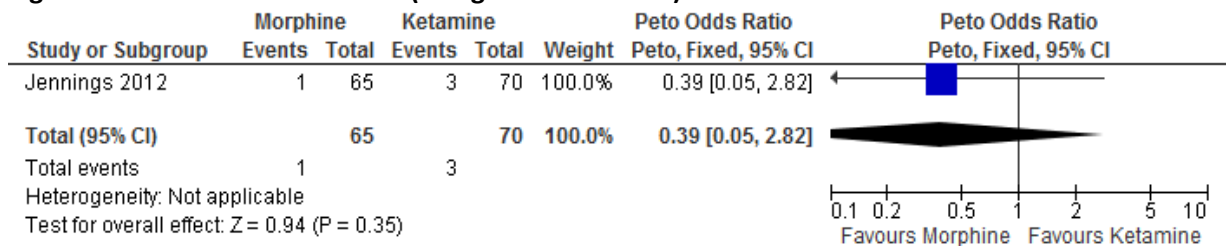

3

Figure 10: Patient satisfaction

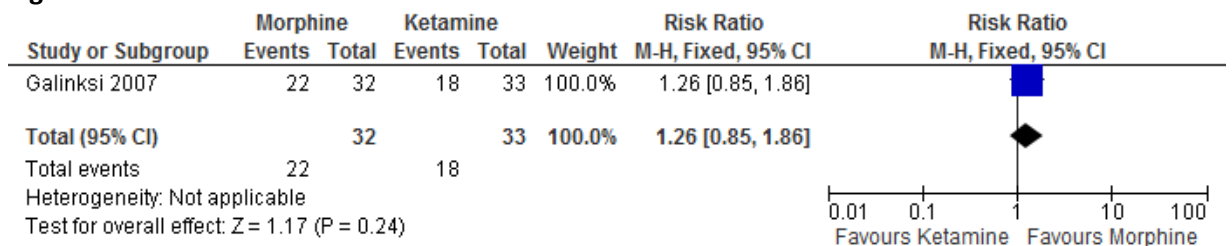

4 J.7.1.2 Morphine versus acetaminophen

Figure 91: Pain Levels (Final Pain Score at 15 minutes – Scale 0-100)

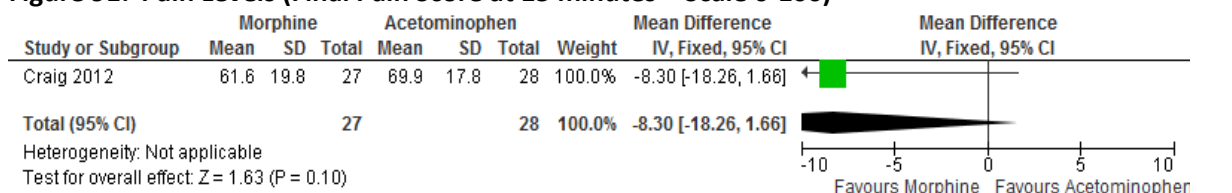

1

Figure 92: Pain Levels (Final Pain Score at 30 minutes – Scale 0-100)

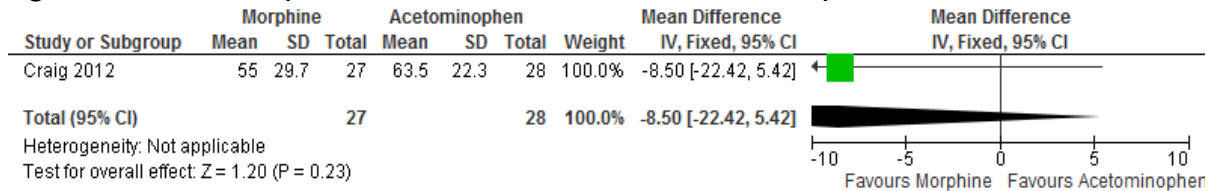

2

Figure 93: Pain Levels (Final Pain Score at 60 minutes- Scale 0-100)

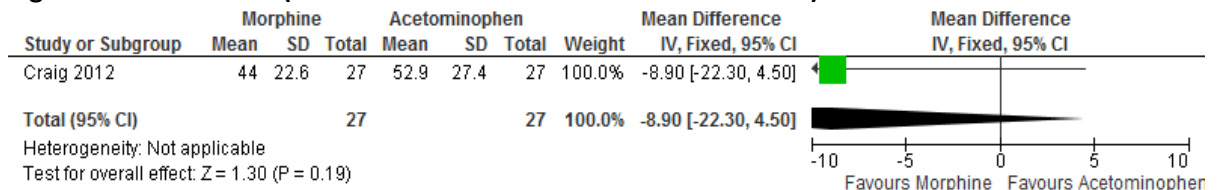

3

Figure 94: Adverse Events (Incidence of Adverse Events)

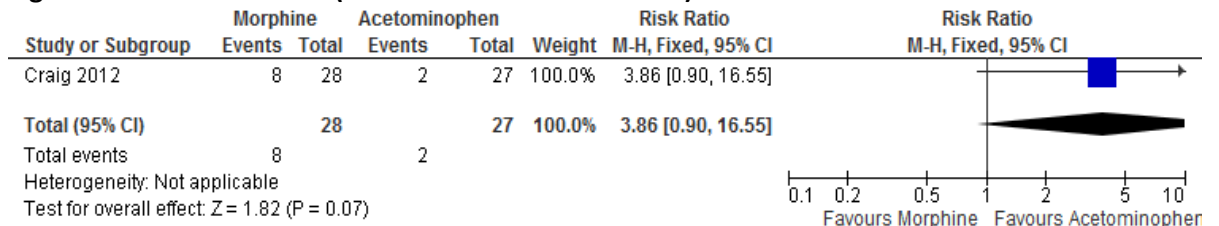

4

Figure 95: Patient Satisfaction

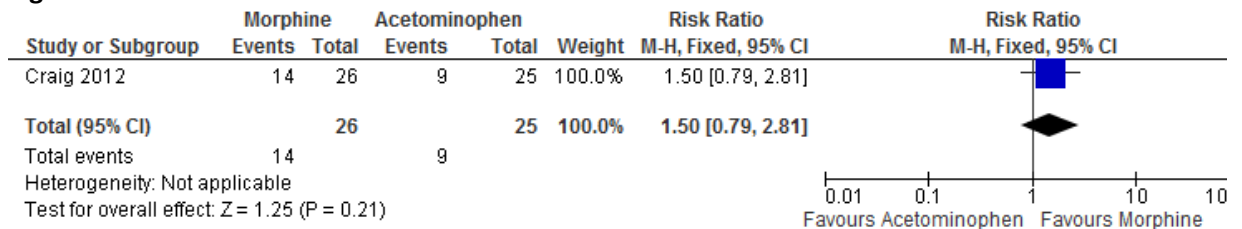

5 **J.7.1.3 Intermediate dose morphine versus high-dose morphine**

Figure 96: Pain Levels (Final Pain Score- Scale 0-10)

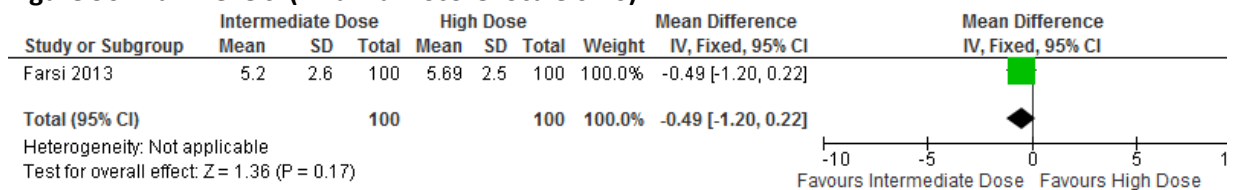

6

Figure 97: Adverse Effects (Incidence of Nausea)

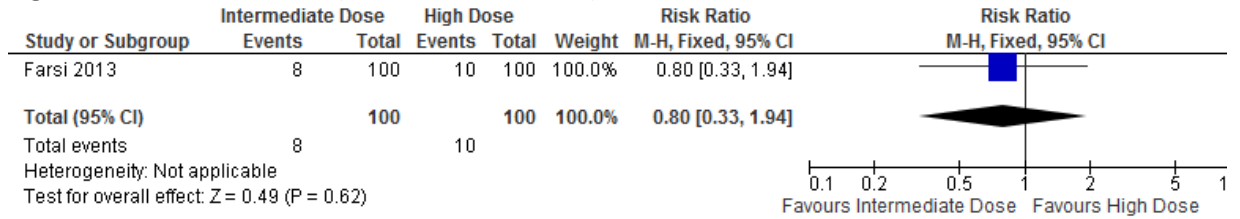

1

Figure 98: Loss of consciousness (Glasgow Coma Score)

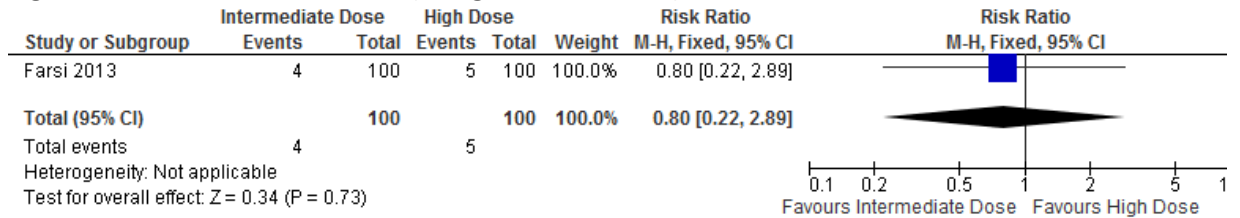

2 **J.7.1.4 Morphine versus fentanyl**

Figure 99: Pain Level (Final Pain Score- Scale 0-10)

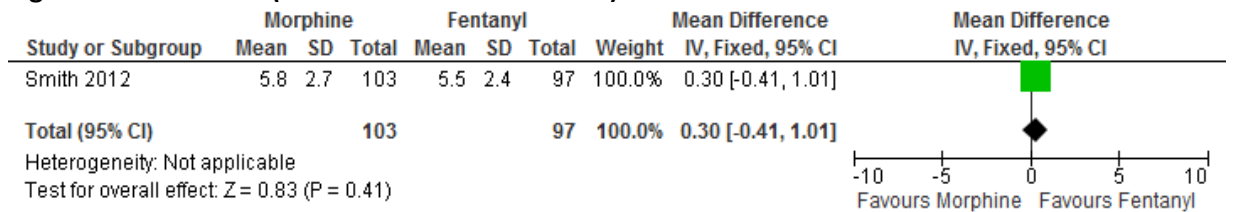

3

Figure 100: Pain Level (Change in Pain Score) - Dichotomised

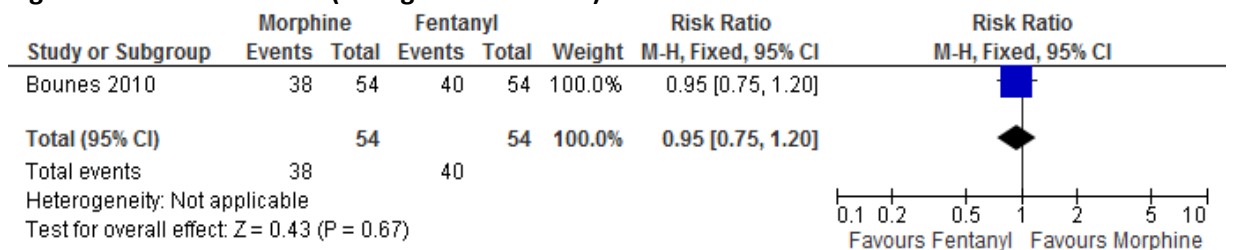

4

Figure 101: Adverse Effect (Incidence of Nausea)

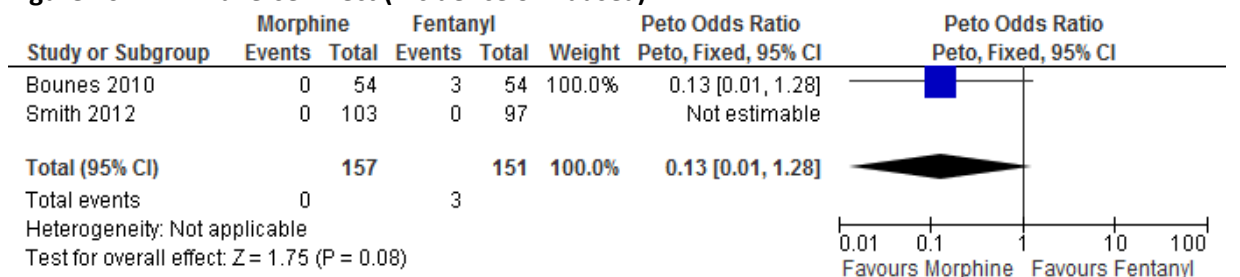

1

Figure 102: Adverse Effect (Respiratory Depression)



2

Figure 103: Loss of consciousness (Ramsey Scale)

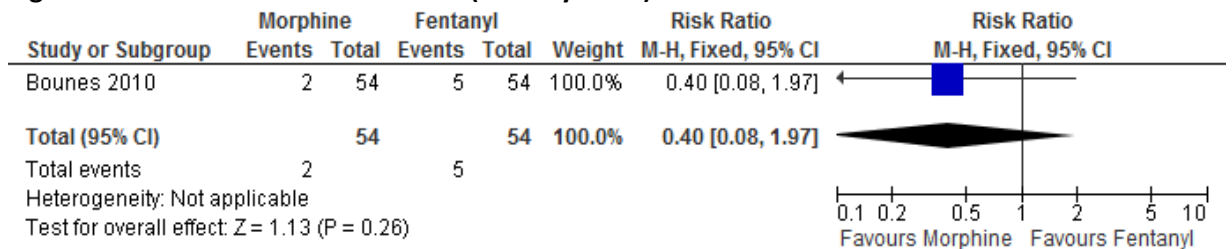

3 **J.7.1.5 Morphine (intramuscular) versus Ketamine**

Figure 104: Adverse Effect (Incidence of Nausea)



4 **J.8 Documentation**

5 **J.8.1 Checklist versus no checklist**

Figure 105: Mortality

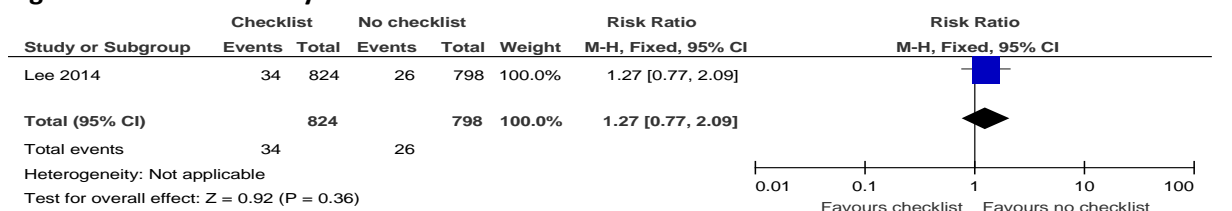

6

Figure 106: Complications

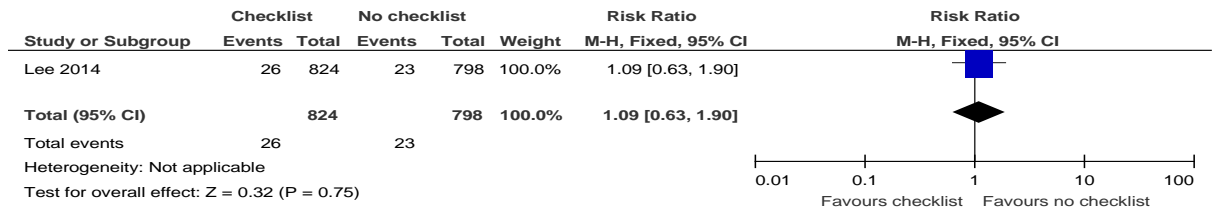

1 **J.8.2 Electronic medical record versus no electronic medical record**

Figure 107: Mortality

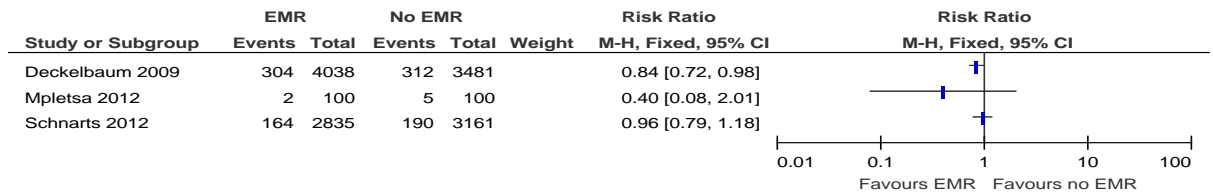

2

Figure 108: Requiring severe surgery

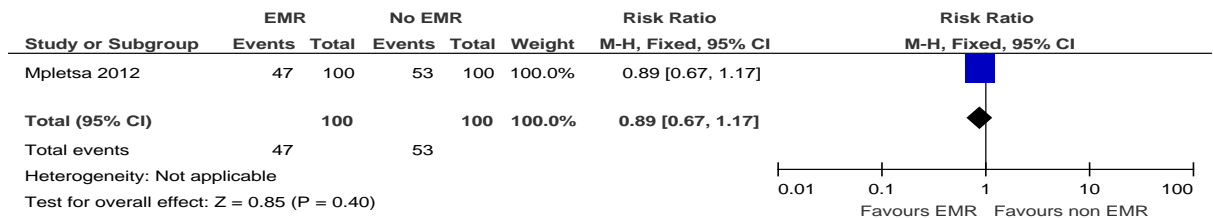

3

Figure 109: Delay in diagnosis

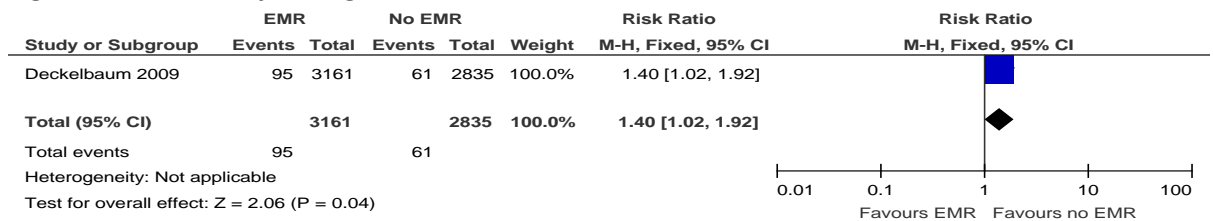

4

Figure 110: Complications

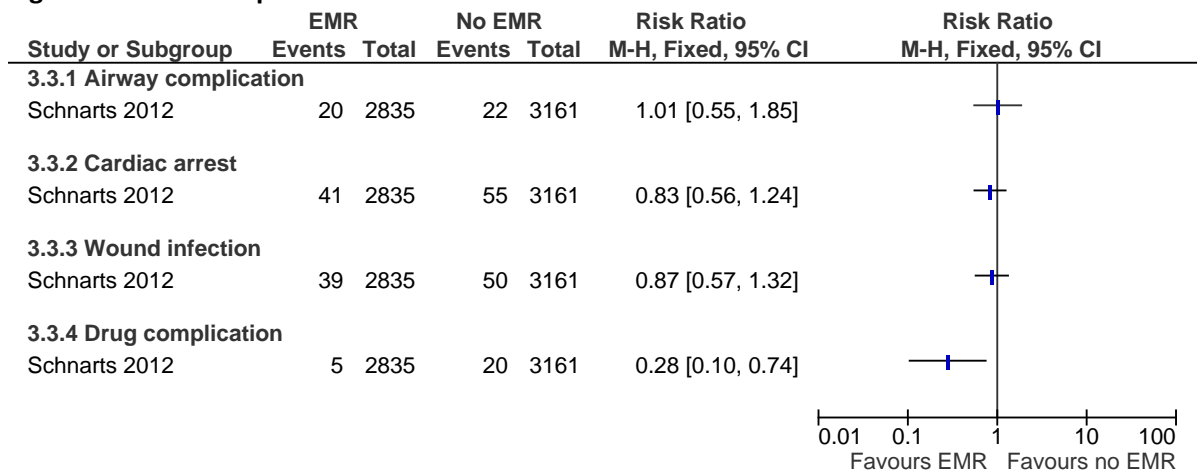

1

Figure 111: Completed data

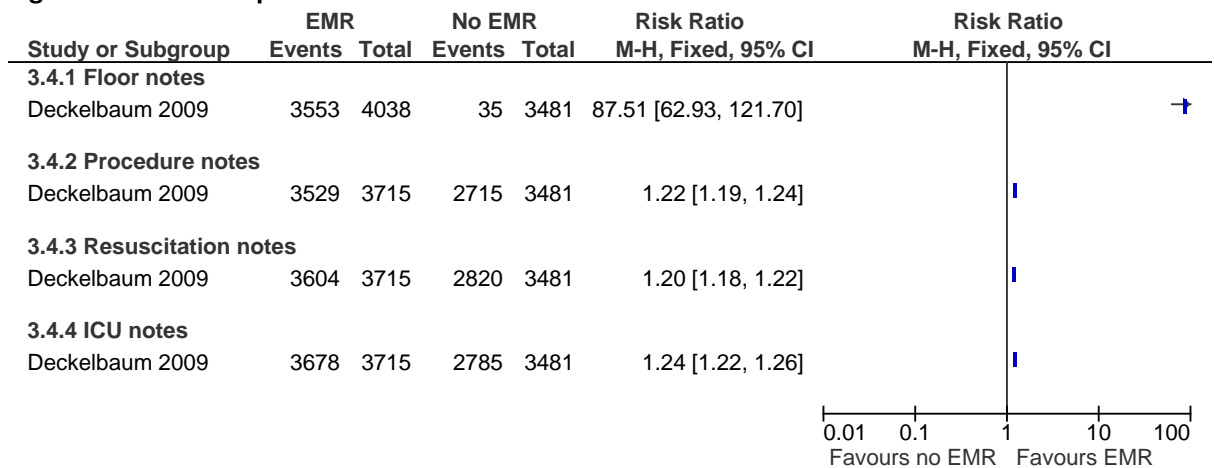

2

Figure 112: Missing data

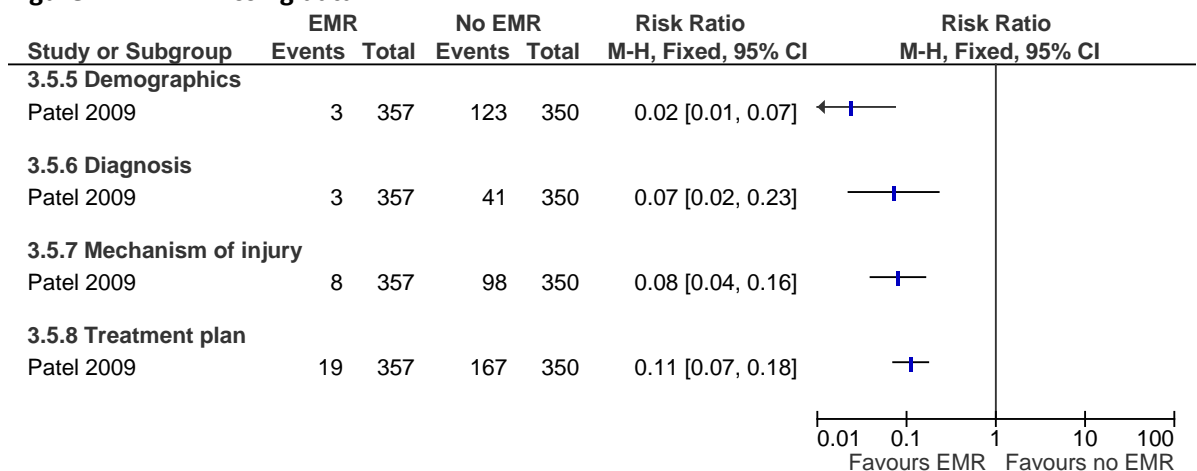

3

Figure 113: Length of stay emergency department (minutes)

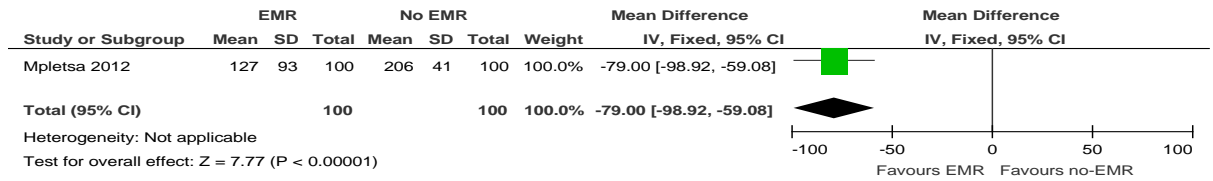

1

Figure 114: Time between admission and completion of care (minutes)

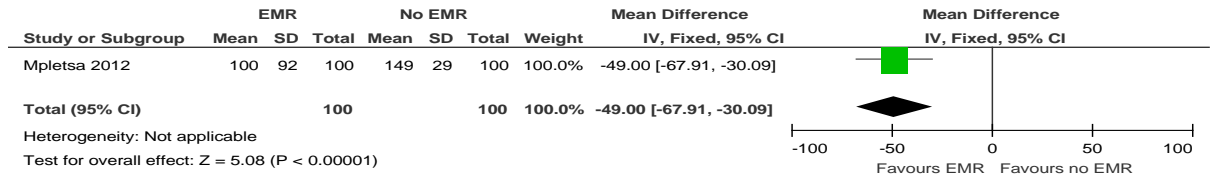

2

Figure 115: Time between completion of care and exit from ED (minutes)

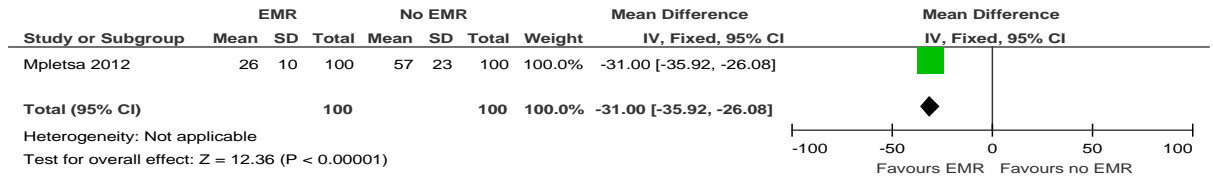

3

4

Appendix K: Excluded clinical studies

K.1 Airway management

Table 1: Studies excluded from the clinical review

Reference	Reason for exclusion
Calkins 2006 ¹⁰¹	Inappropriate comparison
Cudnik 2010 ¹⁵⁶	Inappropriate comparison
Davis 2003 ¹⁶³	Inappropriate comparison
Davis 2010 ¹⁶⁴	Inappropriate comparison
Denninghoff 2008 ¹⁷⁷	Inappropriate comparison
Evans 2013 ²²⁰	Inappropriate comparison
Falcone 1996 ²²⁶	Inappropriate comparison
Gerich 1998 ²⁶⁰	Inappropriate comparison
Hubble 2010 ³¹⁷	Systematic review is not relevant to review question or unclear PICO
Klemen 2006 ³⁶⁸	Cohort study without multivariate analysis
Lecky 2008 ⁴¹²	Systematic review is not relevant to review question or unclear PICO
Murray 2000 ⁵⁰²	Inappropriate comparison
Rajani 2009 ⁵⁷⁴	Inappropriate comparison
Sagarin 2002 ⁶⁰⁵	Incorrect setting: ED
Sobuwa 2013 ⁶⁶²	Cohort study without multivariate analysis
Stockinger 2004 ⁶⁷⁹	Inappropriate comparison
Von elm 2009 ⁷²⁶	Systematic review: study designs inappropriate

K.2 Assessment and management of chest trauma

K.2.1 Pre-hospital tension pneumothorax

Table 2: Studies excluded from the clinical review

Reference	Reason for exclusion
Barton 1995 ⁴⁵	Non-randomised study does not account important confounding factors
Coats 1995 ¹⁴³	Incorrect study design
Davis 2005 ¹⁶⁵	Non-randomised study does not account important confounding factors
Deakin 1995 ¹⁷⁰	Incorrect study design
Di bartolomeo 2001 ¹⁸⁴	Incorrect study design
Massarutti 2006 ⁴⁵⁶	Incorrect study design
Mistry 2009 ⁴⁸⁵	Non-randomised study does not account important confounding factors
Waydhas 2007 ⁷³⁰	Systematic review: study designs inappropriate
Wayne 1980 ⁷³¹	Incorrect study design

1 K.2.2 Management of open pneumothorax

2 **Table 3: Studies excluded from the clinical review**

Reference	Reason for exclusion
Brims 2013 ⁸⁵	Not review population.
Kotora 2013 ³⁸⁰	Not review population
Massarutti 2006 ⁴⁵⁶	Incorrect study design.
Tebb 2010 ⁶⁹⁶	Systematic review is not relevant to review question or unclear PICO.
Waydhas 2007 ⁷³⁰	Systematic review is not relevant to review question or unclear PICO

3 K.3 In-hospital tension pneumothoraxes

4 **Table 4: Studies excluded from the clinical review**

Reference	Reason for exclusion
Chan 2009 ¹²⁰	Not review population
Contou 2012 ¹⁴⁸	Not review population
Di Bartolomeo 2001 ¹⁸⁴	Not review population
Fitzgerald 2008 ²³²	Not review population
Harrison 2014 ²⁹¹	Study design not relevant to review
Hussain 1999 ³²⁵	Not guideline condition.
Kulvatunyou 2011 ³⁹⁴	Not review population
Ramirez 2012 ⁵⁷⁶	Not review population
Wayne 1980 ⁷³¹	Incorrect study design

5 K.4 Imaging assessment of chest trauma

6 **Table 5: Studies excluded from the clinical review**

Reference	Reason for exclusion
Alkadhi 2004 ⁸	Fractures
Alrajab 2013 ⁹	Review – checked for references
Azizzadeh 2011 ³⁴	Special population where initial angiography was equivocal
Barrios 2009 ⁴⁴	Not a diagnostic accuracy study
Biquet 1996 ⁶⁵	Index test of CT was single slice and therefore not applicable to current practice
Boulangier 2001 ⁷⁷	Abdominal injury
Brar 2010 ⁸¹	Not a diagnostic accuracy study
Bridges 1993 ⁸⁴	Reference test of CT was single slice and therefore not applicable to current practice
Brooks 2004 ⁸⁷	Reference test of CT was single slice and therefore not applicable to current practice
Cai 2009 ¹⁰⁰	Test not on protocol
Chen 2001 ¹²²	Test not on protocol
Cho 2012 ¹³⁰	Injury not on protocol
Chung 2005 ¹³³	Non-trauma population

Reference	Reason for exclusion
Clontz 2004 ¹⁴⁰	Not a diagnostic accuracy study
Collins 2001 ¹⁴⁷	Review
Dente 2007 ¹⁷⁸	Non-acute stage
Dissanaike 2008 ¹⁹⁰	Injury not on protocol
Downing 2001 ¹⁹⁷	Diagnostic data could not be extracted due to poor reporting
Dulchavsky 2001 ²⁰⁶	Chest x ray was the gold standard
Durham 1994 ²⁰⁸	Index test of CT was single slice and therefore not applicable to current practice
Dyer 2000 ²⁰⁹	Not all in analysis had gold standard. Assumption made that a negative index test was always a true negative.
Dyer 1999 ²¹⁰	Index test of CT was single slice and therefore not applicable to current practice
Erhan 2001 ²¹⁸	Injury not in protocol
Guerrero-Lopez 2000 ²⁷⁴	Not possible to extract diagnostic accuracy data due to poor reporting
Hill 1999 ³⁰³	Reference test of CT was single slice and therefore not applicable to current practice
Kirkpatrick 2005 ³⁶⁷	Contains data with Chest X-ray as the gold standard
Kraus 1999 ³⁹⁰	Injury not on protocol
Lai 2012 ⁴⁰¹	Non-traumatic injury
Lamb 2007 ⁴⁰³	Not possible to extract diagnostic accuracy data due to poor reporting
Lindner 2013 ⁴²¹	Test not on protocol
Livingston 2008 ⁴²⁵	No diagnostic accuracy data
Ma 1997 ⁴³³	Reference test of CT was single slice and therefore not applicable to current practice
Madayag 1991 ⁴³⁷	Not a diagnostic accuracy study
Magu 2009 ⁴⁴³	No diagnostic data for protocol injuries
Markel 2009 ⁴⁵²	Not possible to extract diagnostic accuracy data due to poor reporting
Maturen 2007 ⁴⁵⁷	Included abdominal injuries in analyses
McGonigal 1990 ⁴⁶⁵	Reference standard was unclear
McLean 1991 ⁴⁶⁹	Index test of CT was single slice and therefore not applicable to current practice
McLellan 1996 ⁴⁷⁰	No specific analyses for particular injuries
Miller 1989 ⁴⁷⁹	Index test of CT was single slice and therefore not applicable to current practice
Monti 2009 ⁴⁹²	Animal study
Nagarsheth 2011 ⁵⁰⁵	Reference test of CT was single slice and therefore not applicable to current practice
Nagy ⁵⁰⁶ 1996	Injury not on protocol
Nchimi 2005 ⁵⁰⁹	Injury not on protocol
Patel 2003 ⁵⁴⁴	Injuries not on protocol
Patel 2003 ⁵⁴⁶	Special population of people with equivocal aortogram
Plurad 2013 ⁵⁵⁷	Injuries not on protocol
Poole 1993 ⁵⁶⁰	Not possible to extract diagnostic accuracy data due to poor reporting
Press 2013 ⁵⁶⁶	Injuries not on protocol
Quinn 2011 ⁵⁷⁰	Review

Reference	Reason for exclusion
Ramirez 2009 ⁵⁷⁷	Injury not on protocol
Raptopoulos 1992 ⁵⁸¹	Index test of CT was single slice and therefore not applicable to current practice
Rose 2005 ⁵⁹⁴	Test was abdominal FAST
Rozycki 1998 ⁶⁰⁰	Injuries not on protocol
Rozycki 1999 ⁶⁰¹	Injuries not on protocol
Sisley 1998 ⁶⁵⁰	Injuries not on protocol
Smith 2010 ⁶⁵⁹	Mixed abdominal and thoracic trauma with no sub-grouping
Soffer 2004 ⁶⁶³	Mixed abdominal and thoracic trauma with no sub-grouping
Stengel 2012 ⁶⁷⁶	No discrete injuries covered
Szucs-Farkas 2010 ⁶⁸⁹	Test not on protocol
Tayal 2004 ⁶⁹⁵	Injuries not on protocol
Tomiak 1993 ⁷⁰³	Index test of CT was single slice and therefore not applicable to current practice
Traub ⁷⁰⁷ 2007	Not a diagnostic accuracy paper
Uflacker 1999 ⁷¹²	Not possible to extract diagnostic data due to poor reporting
Velmahos 1999 ⁷²⁰	No diagnostic accuracy data
Wilkerson 2010 ⁷³⁹	Review
Wintermark 2003 ⁷⁴¹	Spinal fractures
Xirouchaki 2011 ⁷⁵³	Non-trauma
Yanchar 2013 ⁷⁵⁵	No diagnostic accuracy data

1 K.5 Assessment and management of haemorrhage

2 K.5.1 Control of external haemorrhage

3 K.5.1.1 Use of haemostatic dressings

4 Table 6: Studies excluded from the clinical review

Reference	Reason for exclusion
Cox 2009 ¹⁵⁴	Non-randomised study did not account for key confounder: injury severity
Granville-Chapman 2010 ²⁶⁷	Systematic review: study designs inappropriate. Systematic review is not relevant to review question or unclear PICO
Hatamabadi 2015 ²⁹⁵	No outcomes of interest were reported
Ran 2010 ⁵⁷⁹	Incorrect study design: study design not relevant to review

5 K.5.1.2 Use of tourniquets in major trauma

6 Table 7: Studies excluded from the clinical review

Reference	Reason for exclusion
Beekley 2008 ⁵⁰	Intervention does not match protocol
Brodie 2007 ⁸⁶	Incorrect study design
Clasper 2009 ¹³⁷	Intervention does not match protocol
Guo 2011 ²⁷⁵	Incorrect population

Reference	Reason for exclusion
Kragh 2008 ³⁸⁸	No relevant outcomes
Kragh 2009 ³⁸⁹	Intervention does not match protocol
Kragh 2010 ³⁸³	Incorrect study design
Kragh 2011 ³⁸⁵	Incorrect study design
Kragh 2011A ³⁸⁶	Incorrect study design
Kragh 2011B ³⁸²	Incorrect study design
Kragh 2011C ³⁸⁷	Intervention does not match protocol
Kragh 2012 ³⁸⁴	Incorrect study design
Lakstein 2003 ⁴⁰²	Incorrect study design
Lee 2007 ⁴¹³	Incorrect study design
Mackenzie 2008 ⁴³⁵	Incorrect study design
Martin-Smith 2013 ⁴⁵⁵	Incorrect study design
Niven 2010 ⁵²⁴	Incorrect study design
Passos 2014 ⁵⁴³	Incorrect setting
Pollak 1997 ⁵⁵⁹	Incorrect setting
Richey 2009 ⁵⁸⁸	Incorrect study design
Rush 2012 ⁶⁰⁴	Incorrect study design
Smith 2009A ⁶⁵⁷	Incorrect setting
Smith 2010 ⁶⁵⁶	Incorrect setting
Smith 2010A ⁶⁵⁸	Incorrect setting
Spahn 2013 ⁶⁶⁶	Incorrect study design
Steinke 2013 ⁶⁷⁴	Incorrect study design
Tien 2008 ⁷⁰⁰	Incorrect study design

1 K.5.2 Pelvic binders

2 **Table 8: Studies excluded from the clinical review**

Reference	Reason for exclusion
Bonner 2011 ⁷⁴	Inappropriate comparison
Buckle 1994 ⁹⁴	Incorrect study design (Article)
Chesser 2012 ¹²⁵	Incorrect study design (article)
Deangelis 2008 ¹⁷¹	Population does not match protocol (cadaveric study)
Eastridge 2007 ²¹³	Incorrect study design (Article)
Fitzpatrick 2002 ²³³	Incorrect study design (article)
Ghanayem 1995 ²⁶²	Population does not match protocol (cadaveric study)
Krieg 2005 ³⁹¹	Groups not matched on confounders and no multivariate analysis
Knops 2011 ³⁷¹	Population does not match protocol (healthy participants)
Nunn 2007 ⁵²⁵	Incorrect study design (case series). Incorrect study design
Pizanis 2013 ⁵⁵⁶	Population does not match protocol (in-hospital)
Prasarn 2013 ⁵⁶⁵	Population does not match protocol (cadaveric study)
Spanjersberg 2009 ⁶⁶⁷	Narrative review (used for reference)
Tan 2010 ⁶⁹⁰	Setting does not match protocol (in-hospital use rather than pre-hospital use)
Toth 2012 ⁷⁰⁵	Incorrect study design (audit of current practice)

Reference	Reason for exclusion
Verbeek 2008 ⁷²¹	Incorrect study design (audit of current practice)

1 K.5.3 Haemostatic agents

2 **Table 9: Studies excluded from the clinical review**

Reference	Reason for exclusion
Auer 1979 ³⁰	Not acute major trauma. Patients had remained comatose for at least seven days
Cap 2011 ¹⁰⁹	SR checked for included papers
Crash 2011 ¹⁵⁵	Results by time since injury and intervention
Curry 2011 ¹⁵⁸	Systematic review checked for included studies
Eckert 2014 ²¹⁴	Non-RCT
Innerhofer 2013 ³³²	Cohort studies with groups not matched at baseline for SBP. Propensity analysis performed but groups not matched in GCS
Joseph 2013 ³⁴⁶	Patients with coagulopathy and TBI. Gps not matched on ISS at baseline
Kluger 2007 ³⁷⁰	Post hoc analysis of RCT
Koh 2012 ³⁷⁵	Non-RCT
Kozek-langenecker 2011 ³⁸¹	SR checked for included studies
McMichan ⁴⁷¹	Unlicensed intervention (Aprotinin)
Mcmullin 2010 ⁴⁷²	Post hoc analysis of RCT looking at prolonged prothrombin time
Narayan ⁵⁰⁷	Dose escalation trial with dosing that isn't used in current clinical practice
Nienaber 2011 ⁵²⁰	Fresh frozen plasma versus fibrinogen and/or prothrombin complex concentrates
Nishijima 2009 ⁵²²	Systematic review checked for included studies
Olldashi 2011 ⁵³⁴	Pre specified analysis on time to treatment
Rizoli 2006 ⁵⁹¹	Sub group analysis of patients with coagulopathy
Roberts 2012 ⁵⁹³	Pre specified analysis on outcomes according to baseline risk of death
Roberts 2013 ⁵⁹²	CRASH-2 results (no additional outcomes from extracted paper)
Ross 2012 ⁵⁹⁶	Meta-analysis checked for included studies
Simpson ⁶⁴⁴	Systematic review crossed checked for relevant studies
Yutthakasemsunt ⁷⁶²	Patients with traumatic brain injury

3 K.5.4 Anticoagulation reversal

4 **Table 10: Studies excluded from the clinical review**

Reference	Reason for exclusion
Bechtel 2011 ⁴⁸	Incorrect population: people with intracranial haemorrhage
Joseph 2013 ³⁴⁷	Incorrect population: people with intracranial haemorrhage
Joseph 2014 ³⁴⁸	Incorrect study design: not a RCT
Nishijima 2012 ⁵²³	Incorrect population: people with intracranial haemorrhage

5 K.5.5 Haemorrhage shock prediction/risk tools

6 **Table 11: Studies excluded from the clinical review**

Study	Reason for exclusion
-------	----------------------

Study	Reason for exclusion
Baker ³⁷	Derivation cohort
Callcut ¹⁰²	Study looking at the predictive value of individual massive transfusions triggers rather than a score or tool
Callcut ¹⁰³	Derivation cohort
Chen ¹²³	Abstract – not on a risk prediction tool
DeMuro ¹⁷⁶	Study looking at the prediction of bleeding > 2 packed red blood cells rather than massive transfusion
Gregg ²⁶⁸	Abstract of scores with full papers already included
Jones ³⁴⁵	Score to predict transfusion (not massive transfusion).
Jung ³⁵⁰	Derivation cohort
King ³⁶⁶	Tool not predicting major haemorrhage
Kuhne ³⁹³	Prediction of transfusion not major haemorrhage
Larson ⁴⁰⁶	Derivation cohort
Maegele ⁴³⁹	Systematic review (included papers cross checked)
Maegele ⁴⁴¹	Internal validation
Mina ⁴⁸⁰	Internal validation
Mitra ⁴⁸⁶	Prediction of acute traumatic coagulopathy
Ogura 2014 ⁵³¹	Not an external validation
Ogura ⁵²⁹	Abstract of derivation cohort
Ogura ⁵³⁰	Abstract of derivation cohort
Rainer ⁵⁷³	Derivation cohort
Raux ⁵⁸²	Target condition not massive transfusion
Ruchholtz ⁶⁰³	Derivation cohort
Schreiber ⁶²⁰	Derivation cohort
West ⁷³⁵	Tested different variables to predict blood requirement and as such represents a derivation data set. No diagnostic accuracy data.
Yucel ⁷⁶¹	Interval validation

1 K.5.6 IO/IV access

2 **Table 12: Studies excluded from the clinical review**

Reference	Reason for exclusion
Anderson 1994 ¹²	Incorrect study design (non-comparative study)
Baker 2009 ³⁸	Incorrect intervention (training of staff)
Byars 2011 ⁹⁹	Incorrect study design (non-comparative study)
Cheung 2012 ¹²⁷	Incorrect study design (survey of clinician beliefs)
Cheung 2013 ¹²⁶	Incorrect study design (survey of clinician beliefs)
Chiang 2000 ¹²⁸	Incorrect study design (non-comparative study)
Cooper 2007 ¹⁵⁰	Incorrect study design (case series)
Curran 2005 ¹⁵⁷	Comparison does not match protocol (comparison of IO devices)
Fenchel 2013 ²³⁰	Incorrect study design (non-comparative study)
Findlay 2006 ²³¹	Incorrect study design (laboratory study)
Frascone 2001 ²⁴²	Incorrect study design (article)
Frascone 2007 ²⁴³	Comparison does not match protocol (comparison of IO devices)

Reference	Reason for exclusion
Gerritse 2009 ²⁶¹	Incorrect study design (non-comparative study)
Guy 1993 ²⁷⁷	Incorrect study design (non-comparative study)
Hansen 2011 ²⁸⁸	Incorrect study design (non-comparative study)
Harcke 2011 ²⁹⁰	Incorrect study design (laboratory study)
Hartholt 2010 ²⁹³	Comparison does not match protocol (comparison of IO devices)
Hunsaker 2013 ³²³	Guideline
Isayama 2012 ³³³	Incorrect study design (non-comparative study)
Iseron 1989 ³³⁴	Incorrect study design (non-comparative study)
Jaimovich 1991 ³³⁶	Incorrect study design (article)
Lamhaut 2010 ⁴⁰⁵	Incorrect study design (laboratory study)
Leidel 2010 ⁴¹⁷	Comparison does not match protocol (comparison of IO devices)
Neal 1994 ⁵¹⁰	Incorrect study design (article)
Olaussen 2012 ⁵³³	Incorrect study design (literature review)
Parrish 1986 ⁵⁴¹	Incorrect study design (article)
Rieger 1994 ⁵⁸⁹	Incorrect study design (article)
Santos 2013 ⁶¹⁰	unavailable
Schwartz 2008 ⁶²²	Incorrect study design (non-comparative study)
Shah 2010 ⁶²⁹	Incorrect study design (article)
Smith 2005 ⁶⁵⁵	Incorrect study design (audit)
Spivey 1987 ⁶⁷²	Incorrect study design (article)
Sunde 2010 ⁶⁸⁵	Comparison does not match protocol (comparison of IO devices)
Sweeney 2001 ⁶⁸⁸	Incorrect study design (article)
Torres 2013 ⁷⁰⁴	Comparison does not match protocol (comparison of IO devices)

1 K.5.7 Volume resuscitation

2 **Table 13: Studies excluded from the clinical review**

Study	Reason for exclusion
Alsawadi 2012 ¹⁰	Narrative systematic review.
Bishop 1995 ⁶⁷	Incorrect interventions. Compares values monitoring techniques following resuscitation.
Dretzke 2006 ¹⁹⁸	Narrative review of RCT's and observational studies.
Dunham 1991 ²⁰⁷	Compares a normal resuscitation model with a rapid device.
Kokoska 1998 ³⁷⁶	Incorrect study design. Retrospective review.
Kwan 2001 ³⁹⁸	Previous version of Kwan 2001.
Kwan 2014 ³⁹⁹	Cochrane review with no analyses. Includes non-trauma populations.
Madigan 2008 ⁴³⁸	Incorrect study design. Retrospective chart review
Martin 1992 ⁴⁵⁴	Preliminary report of Bickell 1994.
Metzger 2011 ⁴⁷⁶	Animal study.
Morrison ⁴⁹⁷	Groups were not matched for ISS score at baseline.
Pearson 2011 ⁵⁵⁰	Review article for management of shock.
Rossaint 2010 ⁵⁹⁷	Incorrect study design. Consensus guideline document.
Turner 2000 ⁷¹⁰	Study at very high risk of bias. Study protocol not completed.
Vassar 1993 ⁷¹⁸	Incorrect interventions. Study compares fluid regimes given following

Study	Reason for exclusion
	trauma

1 K.5.8 Fluid replacement

2 **Table 14: Studies excluded from the clinical review**

Study	Reason for exclusion
Ball 2013 ³⁹	Cohort study - RCT included
Bhangu 2013 ⁶⁰	SR checked for included studies
Borgman 2007 ⁷⁶	Doesn't covary according to age or state if matched at baseline. No adjusted comparison data between cohorts. Crude mortality rates presented for each group.
Borgman 2011 ⁷⁵	Risk of ratio of blood products based in the TASH score (not recommended in the guideline)
Brakenridge 2011 ⁷⁸	Study looking at association between early blood product and crystalloid volume resuscitation and the risk of MOD
Brasel 2011 ⁸²	Cohort study - RCT included
Brown 2011 ⁹¹	Groups not matched at baseline for age and no adjustment in multivariate analysis
Brown 2013 ⁹⁰	Low dose vs. high-dose crystalloid
Cotton 2008 ¹⁵²	Pre vs. post protocol
De biasi 2011 ¹⁶⁷	Baseline differences and no multivariate analysis
Del junco 2013 ¹⁷²	No baseline data presented according to ratios. Adjusted analysis did not include GCS or equivalent or shock
Dirks 2010 ¹⁸⁹	Cohort study - RCT included
Duchesne 2010 ²⁰⁴	Damage control laparotomy vs conventional resuscitation
Duchesne 2013 ²⁰⁵	No extractable outcomes
Gonzalez 2007 ²⁶⁵	No relevant outcomes
Halmin 2013 ²⁸⁶	Cohort study - RCT included
Ho 2012 ³⁰⁴	Markov model with no extractable clinical data
Holcomb 2008 ³¹⁰	Wrong intervention
Holcomb 2011 ³⁰⁸	Wrong intervention
Holcomb 2013 ³⁰⁷	Not massive transfusion
Inaba 2010 ³²⁹	Wrong intervention
Kashuk 2008 ³⁵⁴	Excluded patients with co-morbidities
Khan 2011 ³⁶²	No comparison of ratios
Kudo 2014 ³⁹²	Cohort study – RCT included
Lustenberger 2011 ⁴³¹	Cohort study - RCT included
Maegele 2008 ⁴⁴⁰	Cohort study - RCT included
Magnotti 2011 ⁴⁴²	Cohort study - RCT included
Mell 2010 ⁴⁷⁴	Non-trauma population
Mitra 2010 ⁴⁸⁷	Cohort study - RCT included
Mitra 2012 ⁴⁸⁸	Cohort study - RCT included
Peiniger 2011 ⁵⁵¹	Cohort study - RCT included
Perkins 2009 ⁵⁵³	Wrong intervention
Rowell 2011 ⁵⁹⁹	Cohort study - RCT included

Study	Reason for exclusion
Sambasivan 2011 ⁶⁰⁸	Wrong intervention
Savage 2014 ⁶¹²	Cohort study – RCT included
Scalea 2008 ⁶¹³	Cohort study - RCT included
Sharpe 2012 ⁶³⁴	No baseline data or adjustment for head injury
Shaz 2010 ⁶³⁵	No baseline data or adjustment for shock
Snyder 2009 ⁶⁶¹	Cohort study - RCT included
Sperry 2008 ⁶⁶⁹	Cohort study - RCT included
Stinger 2008 ⁶⁷⁸	Fibrinogen to red cell ratio (fibrinogen derived from multi blood products)
Teixeira 2009 ⁶⁹⁷	Cohort study - RCT included
Van 2010 ⁷¹⁶	No details of baseline variables for high vs low ratio gps
Zink 2009 ⁷⁶⁶	Same data as used in Holocomb 2008 and Holocomb multivariate analysis

1 K.6 Control of haemorrhage in hospital

2 K.6.1 Haemorrhage protocols

3 Table 15: Studies excluded from the clinical review

Study	Reason for exclusion
Ball 2013 ³⁹	Incorrect study design (cohort study)
Cotton 2009 ¹⁵³	Incorrect study design (cohort study)
Dirks 2010 ¹⁸⁹	Incorrect study design (cohort study)
Duchesne 2008 ²⁰³	Incorrect study design (cohort study)
Hallet 2013 ²⁸⁵	Systematic review is not relevant to review question or unclear PICO
Hendrickson 2012 ³⁰¹	Incorrect study design (cohort study)
Kaur 2011 ³⁵⁸	Systematic review is not relevant to review question or unclear PICO
Khan 2013 ³⁶³	Incorrect study design (cohort study)
Kutcher 2013 ³⁹⁷	Incorrect study design (case series)
Mcintyre 2004 ⁴⁶⁷	Incorrect interventions (liberal versus restrictive allogeneic red blood cell transfusion strategy)
Mcintyre 2006 ⁴⁶⁸	Incorrect interventions (liberal versus restrictive allogeneic red blood cell transfusion strategy)
Mitra 2013 ⁴⁸⁹	Systematic review is not relevant to review question or unclear PICO
Morrison 2011 ⁴⁹⁷	Incorrect interventions (hypotensive versus normotensive resuscitation)
Peiniger 2011 ⁵⁵¹	Incorrect study design (case series)
Radwan 2013 ⁵⁷²	Incorrect study design (cohort study)
Rajasekhar 2011 ⁵⁷⁵	Systematic review is not relevant to review question or unclear PICO
Sisak 2012 ⁶⁴⁹	Incorrect study design (cohort study)
Tan 2012 ⁶⁹¹	Incorrect study design (case series)
Tapia 2013 ⁶⁹³	Incorrect study design (cohort study)
Yin 2014 ⁷⁵⁹	Incorrect study design (cohort study)

1 **K.6.2 Haemorrhage imaging**

2 **Table 16: Studies excluded from the clinical review**

Reference	Reason for exclusion
Ahmed 2013 ³	Intervention/comparison does not match protocol
Baron 1993 ⁴³	Intervention/comparison does not match protocol
Brooks 2004 ⁸⁷	Outcome does not match protocol question
Brown 2005 ⁸⁹	Intervention/comparison does not match protocol
Catalano 2004 ¹¹⁵	Comparison does not match protocol
Cerva 1996 ¹¹⁸	Intervention/comparison does not match protocol
Demetriades 1995 ¹⁷⁴	Intervention/comparison does not match protocol
Dormagen 2010 ¹⁹⁴	Intervention/comparison does not match protocol
Eddy 2000a ²¹⁵	Intervention/comparison does not match protocol
Friese 2007 ²⁴⁷	Intervention/comparison does not match protocol
Fry 1994 ²⁴⁸	Intervention/comparison does not match protocol
Glaser 1994 ²⁶⁴	Intervention/comparison does not match protocol
Grodzinski 2003 ²⁷⁰	Non-English language publication
Gruessner 1989 ²⁷²	Intervention/comparison does not match protocol
Helling 2007 ³⁰⁰	No diagnostic accuracy data and not specifically detecting haemorrhage
Hoffmann 1992 ³⁰⁶	Intervention/comparison does not match protocol
Holmes 2001 ³¹²	Intervention/comparison does not match protocol
Howes 2012 ³¹⁵	Incorrect study design
Jehle 1993 ³⁴¹	Intervention/comparison does not match protocol
Kimura 1991 ³⁶⁴	Intervention/comparison does not match protocol
Knudson 1993 ³⁷²	Intervention/comparison does not match protocol
LaSelle 2012 ⁴⁰⁷	No diagnostic accuracy data and not specifically detecting haemorrhage
Liger 1993 ⁴²⁰	Intervention/comparison does not match protocol
Liu 1993 ⁴²³	Intervention/comparison does not match protocol
Lv 2011 ⁴³²	Intervention/comparison does not match protocol
Ma 1997 ⁴³³	Outcome does not match protocol question
Marnocha 1985 ⁴⁵³	Intervention/comparison does not match protocol
Maturen 2007 ⁴⁵⁷	Intervention/comparison does not match protocol
Mclellan 1996 ⁴⁷⁰	Intervention/comparison does not match protocol
Mirvis 1987 ⁴⁸³	Intervention/comparison does not match protocol
Mirvis 1998 ⁴⁸⁴	Intervention/comparison does not match protocol
Mohseni 2011 ⁴⁹⁰	Intervention/comparison does not match protocol
Montalvo 1996 ⁴⁹¹	Intervention/comparison does not match protocol
Morgan 1992 ⁴⁹⁵	Intervention/comparison does not match protocol
Mutze 2005 ⁵⁰⁴	Intervention/comparison does not match protocol
Niola 2011 ⁵²¹	Intervention/comparison does not match protocol
Ojaghihaghighi 2014 ⁵³²	Reference standard of CT was not reported as multidetector or helical
Pereira 2000 ⁵⁵²	Intervention/comparison does not match protocol
Pinto 2010 ⁵⁵⁵	Intervention/comparison does not match protocol
Poletti 2000 ⁵⁵⁸	Intervention/comparison does not match protocol
Purvis 2013 ⁵⁶⁸	Intervention/comparison does not match protocol

Reference	Reason for exclusion
Rabinowitz 2004 ⁵⁷¹	Intervention/comparison does not match protocol
Raptopoulos 1992 ⁵⁸¹	Intervention/comparison does not match protocol
Renton 2003 ⁵⁸⁵	Intervention/comparison does not match protocol
Richards 1997 ⁵⁸⁷	Intervention/comparison does not match protocol
Rozycki 1995 ⁶⁰²	Intervention/comparison does not match protocol
Shackford 1999 ⁶²⁶	Intervention/comparison does not match protocol
Shanmuganathan 1999 ⁶³²	Intervention/comparison does not match protocol
Siniluoto 1992 ⁶⁴⁷	Intervention/comparison does not match protocol
Sivit 1992 ⁶⁵²	Intervention/comparison does not match protocol
Sivit 1994 ⁶⁵¹	Intervention/comparison does not match protocol
Smith 2014 ⁶⁶⁰	Intervention/comparison does not match protocol
Soyuncu 2007 ⁶⁶⁵	Intervention/comparison does not match protocol
Stephen 1999 ⁶⁷⁷	Intervention/comparison does not match protocol
Suhail 2010 ⁶⁸⁴	Intervention/comparison does not match protocol
Sustic 1999 ⁶⁸⁷	Intervention/comparison does not match protocol
Wintermark 2002 ⁷⁴²	Outcome does not match protocol question
Wu 2011 ⁷⁴⁵	Intervention/comparison does not match protocol
Yeh 1997 ⁷⁵⁷	Intervention/comparison does not match protocol
Yeo 1999 ⁷⁵⁸	Intervention/comparison does not match protocol
Yoshii 1998 ⁷⁶⁰	Intervention/comparison does not match protocol
Zhou 2012 ⁷⁶⁵	Intervention/comparison does not match protocol

1 K.6.3 Whole-body CT

2 **Table 17: Studies excluded from the clinical review**

Study	Reason for exclusion
Bardon 2012 ⁴¹	Non-comparative study.
Beenen 2014 ⁵¹	Study not ordered as Systematic review and more studies available.
Behzadi 2015 ⁵²	Non-major trauma population.
Brun 2014 ⁹³	Non-comparative study.
Caputo 2014 ¹¹⁰	Systematic review: literature search not sufficiently rigorous
Chun 2010 ¹³²	Systematic review: quality assessment is inadequate
Deyle 2009 ¹⁸³	Comparison does not match protocol (full-body digital x-ray versus standard x-ray)
Dinh 2013 ¹⁸⁸	Not applicable to protocol, considers trauma team activation.
Epstein 2009 ²¹⁷	Not applicable to protocol, Study compares reproducibility of 2 imaging modalities.
Eurin 2012 ²¹⁹	Non-comparable study.
Exadaktylos 2008 ²²⁴	Narrative review.
Fakler 2014 ²²⁵	Non-comparative study.
Fanucci 2007 ²²⁷	Baseline characteristics not presented.
Foster 2011 ²³⁶	Not applicable to predictable, considers addition of whole body to lower body.
Gordic 2015 ²⁶⁶	Not matched for depth of shock, degree of head injury.

Study	Reason for exclusion
Gupta 2011 ²⁷⁶	No data presented for baseline comparison of confounders.
Harcke 2007 ²⁸⁹	Autopsy study
Hartin 2013 ²⁹⁴	Non-comparative, irrelevant outcomes.
Healy 2014 ²⁹⁹	Systematic review: quality assessment is inadequate
Huber-wagner 2009 ³¹⁹	Not matched for head injury, depth of shock.
Huber-wagner 2013 ³¹⁸	Not matched for Age, ISS, Head injury.
Hudson 2012 ³²⁰	Does not apply to protocol, Study compares the use of a plain radiograph or not, prior to CT.
Hutter 2011 ³²⁷	Not matched for ISS, head injury, age, depth of shock.
Kimura 2013 ³⁶⁵	Not matched for age, ISS, depth of shock.
Lee 2014 ⁴¹⁴	Cost-analysis. No clinical outcome.
Loewenhardt 2014 ⁴²⁶	Study not applicable to protocol, compares x-ray machines and radiation
Luitse 2009 ⁴²⁹	Incorrect study design (protocol only)
Mahoney 2012 ⁴⁴⁴	Not matched for ISS, does not report head injury or depth of shock.
Ojaghi haghghi 2014 ⁵³²	Study with diagnostic outcomes.
Ong 2015 ⁵³⁷	Not matched for age.
Quick 2013 ⁵⁶⁹	Does not present with relevant clinical outcomes. Compares in-house radiology protocols.
Saltzherr 2009 ⁶⁰⁶	Incorrect study design (critical appraisal of cohort study)
Sierink 2012 ⁶⁴³	Study protocol only
Sierink 2012 ⁶³⁹	Incorrect study design, letter to the editor.
Sierink 2012 ⁶⁴⁰	Systematic review: quality assessment is inadequate
Sierink 2013 ⁶⁴²	Does not report level of shock. Radiation outcomes are not long term.
Sierink 2014 ⁶⁴¹	Non-comparative study.
Sierink 2014 ⁶³⁸	Not matched for head injury (GCS) or ISS.
Smith 2012 ⁶⁵³	Report on usage of UK CT scans.
Stengel 2014 ⁶⁷⁵	Study protocol only.
Surendran 2014 ⁶⁸⁶	Systematic review: quality assessment is inadequate
Van vugt 2012 ⁷¹⁵	Systematic review: literature search not sufficiently rigorous
Weninger 2007 ⁷³⁴	No data reported for baseline shock.
Wurmb 2007 ⁷⁴⁹	Diagnostic outcomes reported.
Wurmb 2009 ⁷⁴⁸	Baseline characteristics not presented.
Wurmb 2011 ⁷⁵⁰	Not matched for ISS.
Yeguiayan 2012 ⁷⁵⁶	Study reported in French.

1 K.6.4 Damage control surgery

2 **Table 18: Studies excluded from the clinical review**

Reference	Reason for exclusion
Camacho Aguilera 2013 ¹⁰⁴	Non-English language
Cirocchi 2013 ¹³⁵	Review- no useful references yielded
Dubose 2013 ²⁰¹	Non-comparative study
Higa 2010 ³⁰²	Retrospective comparative study, but very large baseline differences between groups in terms of ISS, AIS and TRISS, which were all in favour of definitive surgery. These were so large (ISS in damage control group was

Reference	Reason for exclusion
	double that of the definitive surgery group) that the GDG felt they would have been a major influence on outcomes, rather than the treatments under investigation. Thus the internal validity of the study was felt to be irrevocably compromised. No data on baseline haemodynamics, and no adjustment for baseline haemodynamics.
Huang 2007 ³¹⁶	No comparison group
Jansen 2009 ³³⁸	Review- no useful references yielded
Stahel 2013 ⁶⁷³	Orthopaedic Damage control
Bograd 2013 ⁷⁰	No adjustment for shock-related baseline variables.
Campion 2013 ¹⁰⁵	No data on baseline haemodynamics, and no adjustment for baseline haemodynamics.
Rotondo 1993 ⁵⁹⁸	No data on baseline haemodynamics, and no adjustment for baseline haemodynamics.

1 K.6.5 Interventional radiology

2 **Table 19: Studies excluded from the clinical review**

Study	Reason for exclusion
Agolini 1997 ²	No baseline data or adjustment
Akouwah 2007 ⁵	Not Demonstrates baseline comparability or controls for confounders using MVA
Akouwah 2009 ⁴	SR checked for included studies
Albors 2009 ⁷	No baseline variables or adjusted results
Andrassy 2006 ¹³	No baseline comparison between groups
Asaid 2014 ²¹	No operative repair group
Asano 2011 ²²	Not guideline condition
Asensio 2000 ²³	Not Demonstrates baseline comparability or controls for confounders using MVA
Asensio 2003 ²⁵	Inappropriate comparison
Asensio 2007 ²⁴	Study is not relevant to review question or unclear PICO
Asmat 2007 ²⁷	Protocol
Augusto negro 2012 ³¹	Not Demonstrates baseline comparability or controls for confounders using MVA
Azizzadeh 2009 ³³	No baseline data or adjustment for shock
Bell 2010 ⁵³	No open repair group
Bessoud 2006 ⁵⁹	Non-operative versus embolisation
Bhasin 2012 ⁶¹	No operative repair group
Broux 2006 ⁸⁸	Not Demonstrates baseline comparability or controls for confounders using MVA
Bruce 2001 ⁹²	Not Demonstrates baseline comparability or controls for confounders using MVA
Canaud 2011 ¹⁰⁶	Only age and ISS in baseline variables, no adjustment
Cannon-2012 ¹⁰⁸	No baseline variables or adjustment
Carrick 2010 ¹¹²	Not matched on baseline variables or no multivariate analysis
Castelli 2005 ¹¹⁴	Incorrect study design
Clemente 2011 ¹³⁹	Not Demonstrates baseline comparability or controls for confounders

Study	Reason for exclusion
	using MVA
Cocanour 1998 ¹⁴⁴	Not Demonstrates baseline comparability or controls for confounders using MVA
Cook 2006 ¹⁴⁹	Not direct comparison between IR and operative repair
Demetriades 1999 ¹⁷³	Incorrect study design
Demetriades 2009 ¹⁷⁵	Early versus delayed endovascular repair
Di eusanio 2013 ¹⁸⁵	Delayed management
Dick 2008 ¹⁸⁶	Not all trauma patients (no sub group)
Dolin 1992 ¹⁹¹	Incorrect study design
Doss 2003 ¹⁹⁵	Not Demonstrates baseline comparability or controls for confounders using MVA. No mention of baseline injury severity, shock or GCS. No multivariate analysis
Du toit 2008 ¹⁹⁹	Not Demonstrates baseline comparability or controls for confounders using MVA
Duane 2004 ²⁰⁰	Not Demonstrates baseline comparability or controls for confounders using MVA
Eassa 2010 ²¹¹	Not Demonstrates baseline comparability or controls for confounders using MVA
Forlee 2004 ²³⁵	Not Demonstrates baseline comparability or controls for confounders using MVA
Gaarder 2006 ²⁴⁹	Incorrect interventions. Comparison of treatment protocols specifying clinical criteria for IR
Gao 2005 ²⁵³	Not Demonstrates baseline comparability or controls for confounders using MVA
Gavant 1997 ²⁵⁷	Incorrect study design
Geisbusch 2009 ²⁵⁹	Not matched on head injury/GCS
Gross 2013 ²⁷¹	No relevant outcomes with multivariate analysis
Haan 2001 ²⁷⁹	Inappropriate comparison
Hagiwara 1997 ²⁸²	Not Demonstrates baseline comparability or controls for confounders using MVA
Hauschild 2012 ²⁹⁶	Inappropriate comparison
Hoffer 2008 ³⁰⁵	SR (checked for included studies)
Inchingolo 2014 ³³¹	Not Demonstrates baseline comparability or controls for confounders using MVA
Jeske 2010 ³⁴⁴	Not Demonstrates baseline comparability or controls for confounders using MVA
Karmy-jones 2003 ³⁵³	No mention of baseline shock, injury severity, GCS
Kasirajan 2003 ³⁵⁶	Baseline differences in ISS, no adjustment
Klima 2013 ³⁶⁹	Non-RCT (no matched for age 46.1 versus 35.7). No mention of shock
Kokotsakis 2007 ³⁷⁷	No mention of baseline shock or degree of head injury
Kurimoto 2006 ³⁹⁵	Baseline data not comparable or no adjusting for confounders
Kwon 2013 ⁴⁰⁰	Conference abstract
Lebl 2006 ⁴¹⁰	No demographic details at baseline
Letoublon 2011 ⁴¹⁸	Incorrect interventions
Li petri 2012 ⁴¹⁹	Not Demonstrates baseline comparability or controls for confounders using MVA

Study	Reason for exclusion
Liu 2012 ⁴²⁴	Not Demonstrates baseline comparability or controls for confounders using MVA
Mächler 1999 ⁴³⁴	Aortic valve replacement
Mackenzie 2004 ⁴³⁶	Not Demonstrates baseline comparability or controls for confounders using MVA
Malina 2000 ⁴⁴⁶	Not guideline condition
Mayglothling 2011 ⁴⁶¹	No details of baseline variables or adjusted analysis
Mcphee 2007 ⁴⁷³	No details or adjustment for shock or head injury
Moolman 2012 ⁴⁹³	Not Demonstrates baseline comparability or controls for confounders using MVA
Morishita 2004 ⁴⁹⁶	Not all trauma patients (no sub group reported)
Moudouni 2001 ⁵⁰⁰	Inappropriate comparison
Mousa 2010 ⁵⁰¹	Adjusted analysis for age only
Mustafa 2010 ⁵⁰³	Not major trauma
Negro 2012 ⁵¹¹	Not Demonstrates baseline comparability or controls for confounders using MVA
Nelson 2013 ⁵¹⁵	Non-RCT (no mention of baseline shock or multivariate analysis)
Nicholson 2010 ⁵¹⁹	Study is not relevant to review question or unclear PICO
Ott 2004 ⁵³⁸	No baseline data on shock or adjustment
Patel 2009 ⁵⁴⁵	Not trauma patients
Powers 2013 ⁵⁶⁴	No details of baseline demographics or multivariate analysis
Rao 1993 ⁵⁸⁰	Not Demonstrates baseline comparability or controls for confounders using MVA
Richard 2010 ⁵⁸⁶	Not Demonstrates baseline comparability or controls for confounders using MVA
Saltzherr 2011 ⁶⁰⁷	Not Demonstrates baseline comparability or controls for confounders using MVA
Sarihan 1998 ⁶¹¹	Not Demonstrates baseline comparability or controls for confounders using MVA
Schuster 2013 ⁶²¹	Systematic review: study designs inappropriate
Sclafani 1985 ⁶²³	Not Demonstrates baseline comparability or controls for confounders using MVA
Shalhub 2011 ⁶³¹	Not Demonstrates baseline comparability or controls for confounders using MVA
Sincos 2011 ⁶⁴⁵	Groups not matched on TRISS score Surgery 15.5 endo 31.1
Sinha 2013 ⁶⁴⁶	Systematic review checked for included studies
Siritongtaworn 2005 ⁶⁴⁸	Not Demonstrates baseline comparability or controls for confounders using MVA
Trooskin 1993 ⁷⁰⁹	No baseline reporting or adjustment
Wahl 2002 ⁷²⁷	Not Demonstrates baseline comparability or controls for confounders using MVA
Watson 2013 ⁷²⁸	No baseline reporting of head injury or adjustment
Wei 2008 ⁷³²	Not Demonstrates baseline comparability or controls for confounders using MVA
Whigham 2002 ⁷³⁶	Not Demonstrates baseline comparability or controls for confounders using MVA
Worni 2013 ⁷⁴³	Wrong patient population

Study	Reason for exclusion
Wu 2007 ⁷⁴⁷	Inappropriate comparison
Wu 2008 ⁷⁴⁶	Incorrect study design
Xenos 2003 ⁷⁵¹	Baseline data not comparable or no adjusting for confounders
Xian-kai 2007 ⁷⁵²	Not Demonstrates baseline comparability or controls for confounders using MVA

1 K.7 Monitoring

2 K.7.1 Coagulation testing

3 **Table 20: Studies excluded from the clinical review**

Reference	Reason for exclusion
Brazzel 2013 ⁸³	Incorrect study design (non-systematic review)
Celenza 2011 ¹¹⁷	Not trauma population
Choi 2014 ¹³¹	Incorrect study design (non-systematic review)
Cotton 2011a ¹⁵¹	Incorrect index test (not PoC)
Daluz 2013 ¹⁶¹	Incorrect study design (non-systematic review)
Davenport 2009 ¹⁶²	Conference abstract
Doran 2010 ¹⁹³	Not diagnostic accuracy
Gryfelt 2013 ²⁷³	Conference abstract
Hagemo 2013 ²⁸¹	Incorrect study design (non-systematic review)
Hanke 2012 ²⁸⁷	Conference abstract
Holcomb 2012 ³⁰⁹	Not diagnostic accuracy
Hunt 2013 ³²⁴	Incorrect study design (systematic review protocol)
Jeger 2009 ³⁴⁰	Not diagnostic accuracy
Jeger 2011 ³³⁹	Conference abstract
Kashuk 2009 ³⁵⁵	Not diagnostic accuracy
Kaufmann 1997 ³⁵⁷	Not diagnostic accuracy
Keene 2013 ³⁶⁰	Incorrect study design (non-systematic review)
Kutcher 2012 ³⁹⁶	Not diagnostic accuracy
Leeman 2010 ⁴¹⁵	Flawed methodology: index test was used to guide treatment and this affected gold standard (future massive transfusion)
Nascimento 2012 ⁵⁰⁸	Incorrect index test (not PoC)
Nystrup 2011 ⁵²⁶	Flawed methodology: index test was used to guide treatment and this affected gold standard (mortality)
Pezold 2012 ⁵⁵⁴	Flawed methodology index test was used to guide treatment and this affected gold standard (future massive transfusion)
Ramos 2013 ⁵⁷⁸	Conference abstract
Raza 2013 ⁵⁸³	Incorrect index test (not PoC)
Reed 2013 ⁵⁸⁴	Mixed population
Sankarankutty 2012 ⁶⁰⁹	Systematic review (incorrect PICO)
Schochl 2011 ⁶¹⁹	Flawed methodology: index test was used to guide treatment and this affected gold standard (future massive transfusion)
Schochl 2013 ⁶¹⁸	Incorrect study design (non-systematic review)
Shah 2011 ⁶²⁷	Conference abstract

Reference	Reason for exclusion
Sorensen 2012 ⁶⁶⁴	Incorrect study design (non-systematic review)
Subramanian 2014 ⁶⁸³	Incorrect index test (not PoC)
Tanaka 2012 ⁶⁹²	Incorrect study design (non-systematic review)
Tauber 2011 ⁶⁹⁴	Incorrect index test (not PoC)
Theusinger 2013 ⁶⁹⁸	Incorrect study design (non-systematic review)

1 K.7.2 Frequency of blood testing

2 **Table 21: Studies excluded from the clinical review**

Study	Reason for exclusion
Asimos 2000 ²⁶	Reports change in management plans as result of point of care testing
Bar-Or 2013 ⁴⁰	Inappropriate comparison: Study compared outcomes across the staged introduction of a resuscitation protocol using lactate levels to guide treatment for occult hypoperfusion in geriatric patients. A proportion of patients in each group received treatment guided by lactate levels.
Cardenas 2014 ¹¹¹	No diagnostic accuracy data
Chen 2013 ¹²⁴	Incorrect setting: pre-hospital
Frederickson 2013 ²⁴⁴	Incorrect interventions: implementation of ED protocols
Louis 2014 ⁴²⁸	Incorrect interventions: fixed or test-guided enoxaparin dosing
Ungerstedt 2003 ⁷¹³	Incorrect interventions: treatment study investigating antithrombin concentrate

3 K.7.3 Lactate levels

4 **Table 22: Studies excluded from the clinical review**

Reference	Reason for exclusion
Andersen 2013 ¹¹	Systematic review. Included studies do not match review protocol
Bar-or 2013 ⁴⁰	Inappropriate comparison: Study compared outcomes across the staged introduction of a resuscitation protocol using lactate levels to guide treatment for occult hypoperfusion in geriatric patients. A proportion of patients in each group received treatment guided by lactate levels.
Blow 1999 ⁶⁹	Inappropriate comparison: Study compares outcomes of patients who receive lactate-guided treatment for occult hypoperfusion with expected mortality as based on TRISS methodology.
Porter 1998 ⁵⁶²	Systematic review. Included studies do not match review protocol
Wilson 2003 ⁷⁴⁰	Systematic review. Included studies do not match review protocol

5 K.8 Warming

6 **Table 23: Studies excluded from the clinical review**

Study	Reason for exclusion
Bernardo 1997 ⁵⁷	No outcomes associated with protocol
Bernardo 2000 ⁵⁸	Narrative review
Bernardo 2001 ⁵⁶	No outcomes applicable to protocol
Cohen 2002 ¹⁴⁵	No outcomes associated with protocol
Farstad 2001 ²²⁹	Incorrect interventions. Compares extracorporeal re-warming protocol in

Study	Reason for exclusion
	severe hypothermia.
Fox 1988 ²³⁷	Incorrect interventions. Retrospective case review. No treatment comparison.
Greif 2000 ²⁶⁹	Not guideline condition. Healthy volunteers.
Husum 2002 ³²⁶	Population not applicable to question.. No outcomes applicable to protocol.
Karlsen 2013 ³⁵²	Study is a survey of available interventions. Does not measure their efficacy based on outcomes.
Kober 2002 ³⁷⁴	Not guideline condition. All patients with minor trauma (small fractures/contusions).
Kornberger 1996 ³⁷⁸	Non-major trauma population. Hypothermia due to severe cold.
Kornberger 1999 ³⁷⁹	Non-major trauma population. Hypothermia due to severe cold.
Leben 1996 ⁴⁰⁹	Abstract only. Not published as full article.
Lundgren 2011 ⁴³⁰	Outcomes not associated with protocol. Surrogate measures.
Mccall 2008 ⁴⁶²	Not guideline condition
Scheck 2002 ⁶¹⁵	Abstract only. Outcomes not applicable to protocol.
Scheck 2003 ⁶¹⁴	German Language
Scheck 2004 ⁶¹⁶	Outcomes not associated with protocol.
Sharma 2012 ⁶³³	Not guideline condition. Abstract only. Perioperative patients.
Spinella 2008 ⁶⁷⁰	Narrative review
Spinella 2009 ⁶⁷¹	Considers addition of warmed blood
Stone 1994 ⁶⁸⁰	Non-human study
Strasser 2002 ⁶⁸¹	Abstract only. Outcomes not applicable to protocol.
Ting 2012 ⁷⁰¹	Editorial response
Van der ploeg 2010 ⁷¹⁴	Outcomes are not reported per intervention. Population not entirely trauma.
Watts 1999 ⁷²⁹	Outcomes cannot be extracted. Not applicable to protocol. Study not matched for confounders.

1 K.9 Pain

2 K.9.1 Pain assessment

3 Table 24: Studies excluded from the clinical review

Study	Reason for exclusion
Aboud 2003 ¹	Not guideline condition. Non-trauma population.
Aragao 2012 ¹⁶	Not guideline condition. Patients with Deep infiltrating endometriosis.
Arana 2006 ¹⁷	Not guideline condition. Trauma patients excluded from study.
Avluk 2013 ³²	Not guideline condition. Non-trauma population - Chronic pain in spinal injury.
Baumann 2007 ⁴⁶	Study reports the association of pain scales with administration of analgesia. Not specific outcome to protocol.
Baxt 2004 ⁴⁷	Outcome not appropriate. Correlation between parent and patient-related pain.
Bierner 2012 ⁶²	Validation of tool in alternative language. Non-specific outcome to protocol.

Study	Reason for exclusion
Bierner 2012 ⁶³	Validation of tool in different language. Non-specific outcome to protocol.
Bird 2001 ⁶⁶	Studies measures clinically significant changes in scale. Non-specific outcome to protocol.
Brand 2010 ⁸⁰	Review article. Unable to measure outcome.
Brand 2013 ⁷⁹	Review of literature.
Bulloch 2002 ⁹⁷	Study assesses changes in paediatric pain scales associated with clinically significant change in pain status. Non-specific outcome to protocol.
Bulloch 2009 ⁹⁶	Indirectness in population (not all non-trauma). Validation tool for reproducibility of Pain Assessment Tool. Outcome not specified in protocol.
Chan 2007 ¹²¹	Not guideline condition. Patients with Carpal Tunnel Syndrome. Indirect Population.
Chisholm 2008 ¹²⁹	Outcome not applicable. Measures accuracy of pain estimating procedures.
Clay 2012 ¹³⁸	Not guideline condition. Patients with Chronic Pain following orthopaedic trauma.
De souza 2011 ¹⁶⁹	Not guideline condition. Patients with Rheumatoid Arthritis.
Dijkers 2010 ¹⁸⁷	Not guideline condition. Chronic pain following spinal cord injury.
Easton 2012 ²¹²	Study measures reproducibility of pain scores. Non-specific outcome to protocol.
En 2009 ²¹⁶	Patients with chronic non-traumatic neck pain.
Forchheimer 2011 ²³⁴	Not guideline condition. Patients with chronic pain following spinal cord injury.
Gallagher 2001 ²⁵¹	Study measures clinically important difference of a visual analogue scale-related to pain severity. Non-specific outcome to protocol.
Gallagher 2002 ²⁵⁰	Reproducibility and validity study of visual analogue scale. Non-specific outcome to protocol.
Ganty 2009 ²⁵²	Not guideline condition. Chronic pain in outpatient setting.
Garra 2011 ²⁵⁵	Study correlated paediatric pain scale and clinical fear scale. Validation study for pain scale. Inappropriate to study outcome.
Garra 2012 ²⁵⁴	Study design incorrect. Correlation of individual pain scales. Non-specific outcome to protocol.
Garra 2013 ²⁵⁶	Unable to obtain paper.
Geers 2011 ²⁵⁸	Study reports the association of pain scales with administration of analgesia. Not specific outcome to protocol. Abstract only.
Hagberg 2005 ²⁸⁰	Not guideline condition. Non-trauma population.
Haley 2012 ²⁸⁴	No relevant outcomes and does not match review question. Abstract only.
Holmes 2010 ³¹¹	Not guideline condition. Population was measured for pain 3 months following traumatic incident.
Holtslag 2007 ³¹³	Not Applicable. No tool measuring pain. Non-specific outcome to protocol.
Humphreys 2002 ³²²	Not guideline condition. Outpatient setting (Chronic Neck Pain)
Iakova 2012 ³²⁸	Not guideline condition. Rehabilitation Population. Non-specific outcome to protocol.
Izsak 2008 ³³⁵	Pain assessment protocol not specified.
Kelly 1998 ³⁶¹	Not guideline condition. Study measures clinically relevant change on scale. Non-specific outcome to protocol.

Study	Reason for exclusion
Lamb 2010 ⁴⁰⁴	Audit of pain management provisions. Outcomes non-specific to protocol.
Maida 2009 ⁴⁴⁵	Not guideline condition. Patients with advanced Chronic Illness.
Marco 2006 ⁴⁵¹	Correlates pain with vital clinical scores (HR, BP). Non-specific outcome to protocol.
Marco 2011 ⁴⁴⁸	Association of Pain with clinical factors. Non-specific outcome to protocol.
Marco 2012 ⁴⁴⁹	Association of pain with socio-economic factors. Non-specific outcome to protocol.
May 2011 ⁴⁵⁹	Study correlates and validates paediatric scales. Inappropriate to study outcome.
Mcconahay 2007 ⁴⁶⁴	Study outcome measures clinically important differences on a scale. Non-specific outcome to protocol.
Mcconahay 2009 ⁴⁶³	Study evaluates reproducibility of scale. Non-specific outcome to protocol.
Mcgregor 1996 ⁴⁶⁶	Not guideline condition. Chronic Orofacial Pain.
Miner 2011 ⁴⁸¹	Association of pain with stress and anxiety. Non-specific outcome to protocol.
Miner 2012 ⁴⁸²	Study reports the association of pain scales with administration of analgesia. Not specific outcome to protocol. Abstract only.
Nelson 2004 ⁵¹⁴	Not guideline condition. Not major trauma.
Nicholas 2008 ⁵¹⁸	Not guideline condition. Patients with chronic low back pain.
Olsson 2002 ⁵³⁵	Not guideline condition. Patients with Whiplash
Payen 2001 ⁵⁴⁹	Validation study of behavioural pain scale in a critically ill sedated population. Non-specific outcome to protocol.
Rose 2013 ⁵⁹⁵	Study reports the effects of using a observational pain tool on administration of analgesics in a critically ill population. Not specific outcome to protocol.
Scott 2012 ⁶²⁴	Not guideline condition. Osteoarthritis.
Siddall 1999 ⁶³⁶	Not guideline condition. Chronic pain following Spinal Cord Injury.
Siddall 2003 ⁶³⁷	Not guideline condition. Chronic pain following Spinal cord injury.
Todd 1996 ⁷⁰²	Study measures clinically important difference of a visual analogue scale-related to pain severity. Non-specific outcome to protocol.
Tottenham 2011 ⁷⁰⁶	Validation study determining the relationship between individual pain scales. Non-specific outcome to protocol.
Tristao 2013 ⁷⁰⁸	Not guideline condition. Non-trauma neonate population.
Vazirani 2012 ⁷¹⁹	No relevant outcomes and does not match review question.
Weng 2012 ⁷³³	Validation of novel pain assessment tool. Correlation with verbal pain tool. Non-specific outcome to protocol.
Whipple1995 ⁷³⁷	Study measures pain management (that is, time to analgesia) when pain scale is applied. Non-specific to outcome.
Yamamotova 2010 ⁷⁵⁴	Association of Pain with Biochemical blood measures. Non-specific outcome to protocol.

1 K.9.2 Pain management

2 **Table 25: Studies excluded from the clinical review**

Study	Reason for exclusion
-------	----------------------

Study	Reason for exclusion
Baharuddin 2014 ³⁵	Incorrect interventions. Study compares intravenous parecoxib with morphine.
Berkenstadt 1999 ⁵⁵	Incorrect study design. Case series reporting pharmacokinetics following opioid administration.
Black karen 2013 ⁶⁸	Cochrane review for nerve blockade for pain management following femoral fracture.
Bondarsky 2013 ⁷²	Non-major trauma population and incorrect drug administration. Drugs administered orally.
Bonnemaison 1999 ⁷³	Non-English language.
Burge 2013 ⁹⁸	Not guideline condition. Patient population not defined to include Major trauma.
Candiotti 2010 ¹⁰⁷	Incorrect interventions. Study considered different IV doses of acetaminophen. Population incorrect. Inpatient hospital population, typically post-surgery.
Cicala 1990 ¹³⁴	Study reports Epidural bupivacaine versus Lumbar epidural morphine. Outcomes not to protocol.
Clark 2007 ¹³⁶	Incorrect interventions. Oral administration of acetaminophen, ibuprofen or codeine. Not specified in protocol.
Curtis 2007 ¹⁵⁹	Incorrect study design. Prospective study (non-RCT) reporting on implementation of fentanyl based protocol. No intervention comparison.
De nadal 2000 ¹⁶⁸	Head injury.
Devellis 1998 ¹⁸²	Incorrect study design. Retrospective review of fentanyl analgesia in pre-hospital patients.
Ducasse 2013 ²⁰²	Incorrect interventions. Study compares Entonox with medical oxygen. Intervention now specified.
Evans 2005 ²²¹	Study compares method of opioid administration (nurse controlled versus patients controlled).
Farahmand 2012 ²²⁸	Population considers the efficacy of pre-administration with naltrexone for reduction in opioid side effects.
Franceschi 2010 ²³⁸	Incorrect interventions. Study compares acetaminophen plus codeine with ketorolac.
Franceschi 2013 ²³⁹	Review reporting on efficacy and safety of Acetaminophen-codeine combined therapy in non-major trauma populations.
Friday 2009 ²⁴⁵	Non-major trauma population. Acetaminophen and codeine administered orally. Inappropriate intervention.
Gyurove/milanov 2004 ²⁷⁸	Study compares ketamine and midazolam, incorrect intervention comparison. Abstract only.
Hakim 2012 ²⁸³	Compares lumbar and thoracic epidural administration of morphine in chest trauma patients. Not appropriate to outcome.
Hoogewijs 2000 ³¹⁴	Incorrect interventions. Study compares propacetamol, diclofenac, piritramide and tramadol. Interventions not specified in protocol.
Jennings 2011 ³⁴²	Systematic review – no outcomes to extract.
Jennings 2014 ³⁴³	Same study as Jennings 2012 – Outcomes extracted together.
Kariman 2011 ³⁵¹	Not guideline condition. Patients with major trauma were excluded from the analysis.
Marco 2005 ⁴⁵⁰	Incorrect interventions. Study compares oxycodone with hydrocodone, both administered orally.
Moon 1999 ⁴⁹⁴	Study compares epidural versus parenteral administration of opioids.

Study	Reason for exclusion
Nejati 2011 ⁵¹²	Study compares ketamine/propofol combination with midazolam/fentanyl. Incorrect interventions.
Nejmi 2010 ⁵¹³	Non-English language.
Neri 2013 ⁵¹⁶	Incorrect interventions. Study compares sublingual ketorolac versus tramadol for pain management.
Oz 2013 ⁵³⁹	Study compares transdermal opioid administration with regional nerve blockade and paracetamol. Outcomes not appropriate. Some population indirectness - not all major trauma.
Paul 2013 ⁵⁴⁸	Exclude abstract presentation. Full manuscript included.
Paul 2013 ⁵⁴⁷	Conference abstract. Full study included.
Shaikh 2006 ⁶³⁰	Not guideline condition. Incorrect interventions. Population is made up of trauma and post-operative patients. Trauma population not adequately described. Study outcome compares morphine sparing effects.
Smith 2009 ⁶⁵⁴	Abstract only. Full paper included in analysis.
Vergnion 2001 ⁷²²	Incorrect interventions. Study compares morphine administration with tramadol.

1 K.10 Documentation

2 **Table 26: Studies excluded from the clinical review**

Study	Reason for exclusion
Barnes 2005 ⁴²	No intervention
Bergs 2005 ⁵⁴	No intervention
Bilyeu 2013 ⁶⁴	No details of population pre versus post intervention
Budd 2007 ⁹⁵	No intervention
Carter 2009 ¹¹³	No intervention
Catchpole 2013 ¹¹⁶	No intervention
Evans 2010 ²²³	No intervention
Evans 2010 ²²²	No intervention
Joseph 2013 ³⁴⁹	No outcomes comparing interventions
Knutsen 2013 ³⁷³	No intervention
Laudermilch 2010 ⁴⁰⁸	No intervention
Leblanc 2014 ⁴¹¹	No comparison data
Lossius 2013 ⁴²⁷	No intervention
May 2008 ⁴⁵⁸	No intervention
Popernack 2006 ⁵⁶¹	No intervention
Porter 2010 ⁵⁶³	No intervention
Sparkes 2009 ⁶⁶⁸	Abstract
Varelas 2005 ⁷¹⁷	Wrong intervention
Zargarani 2014 ⁷⁶³	No outcomes comparing interventions

1 K.11 Information and support

2 **Table 27: Studies excluded from the review**

Reference	Reason for exclusion
Arlidge 2009 ¹⁹	Focus does not match protocol
Al-Mutair 2014 ⁶	Setting does not match protocol
Andreatta 2009 ¹⁴	Setting does not match protocol
Andreatta 2010 ¹⁵	Setting does not match protocol
Arango-Lasprilla 2010 ¹⁸	Population/setting does not match protocol
Armstrong 2002 ²⁰	Population/setting does not match protocol
Atkins 2011 ²⁸	Setting does not match protocol
Au 2010 ²⁹	Incorrect study design
Bailey 2014 ³⁶	Focus does not match protocol
Beckett 2014 ⁴⁹	Population does not match protocol
Chadwick 2000 ¹¹⁹	Design does not match protocol
Closs 1995 ¹⁴¹	Incorrect study design
Clukey 2009 ¹⁴²	Incorrect study design
Doohan 2014 ¹⁹²	Focus does not match protocol
Downey 2010 ¹⁹⁶	Design does not match protocol
Franzn 2006 ²⁴⁰	Incorrect study design
Franzn 2008 ²⁴¹	Incorrect study design
Friedemann-Sanchez 2008 ²⁴⁶	Design does not match protocol
Gholamzadeh 2012 ²⁶³	Setting does not match protocol
Harrison 2006 ²⁹²	Setting does not match protocol
Hughes 2005 ³²¹	Setting does not match protocol
Hayes 2007 ²⁹⁸	Incorrect study design
Hayes 2009 ²⁹⁷	Incorrect study design
Ince 2010 ³³⁰	Incorrect study design
Jamerson 1996 ³³⁷	Setting does not match protocol
Keenan 2010 ³⁵⁹	Population and setting do not match protocol
Lefebvre 2012 ⁴¹⁶	Setting does not match protocol
Linnarsson 2010 ⁴²²	Population/setting does not match protocol
Mangram 2005 ⁴⁴⁷	Focus does not match protocol
Merrill 2012 ⁴⁷⁵	Incorrect study design
Mayer 1998 ⁴⁶⁰	Focus does not match protocol
Meyers 1998 ⁴⁷⁷	Incorrect study design
Meyers 2004 ⁴⁷⁸	Population does not match protocol
Morse 2002 ⁴⁹⁸	Design does not match protocol
Mortelmans 2010 ⁴⁹⁹	Population does not match protocol
O'Brien 2004 ⁵²⁷	Focus does not match protocol
O'Connell 2007 ⁵²⁸	Population does not match protocol
Oluwadiya 2010 ⁵³⁶	Incorrect study design
Paiva 2010 ⁵⁴⁰	Focus does not match protocol
Pasquale 2010 ⁵⁴²	Incorrect study design

Reference	Reason for exclusion
Ringdal 2008 ⁵⁹⁰	Focus does not match protocol
Schiller 2003 ⁶¹⁷	Setting does not match protocol
Scott 2014 ⁶²⁵	Incorrect study design
Thirion 2013 ⁶⁹⁹	Population does not match protocol
Tutton 2008 ⁷¹¹	Setting does not match protocol
Verhaeghe 2007 ⁷²⁴	Setting does not match protocol
Verhaeghe 2010 ⁷²⁵	Focus does not match protocol
Verhaeghe 2011 ⁷²³	Design does not match protocol
Wright 2011 ⁷⁴⁴	Incorrect study design
Zhang 2013 ⁷⁶⁴	Population does not match protocol

1

2

1 Appendix L: Excluded economic studies

2 L.1 Assessment and management of haemorrhage

3 L.1.1 Haemostatic agents

4 **Table 28: Studies excluded from the economic review**

Reference	Reason for exclusion
Koh 2012	This study was assessed as not applicable with very serious limitations. It is a comparative costing based on a retrospective analysis of hospital records in Korea. Very few patients included in the analysis (18 versus 36).

5 L.1.2 Volume resuscitation

6 **Table 29: Studies excluded from the economic review**

Reference	Reason for exclusion
Turner 2000	This study was assessed as partially applicable with very serious limitations. The study was a costing comparison comparing two protocols; one gave all adults fluids pre-hospital, and the other withheld fluids. The resource use was similar between the two groups because of poor compliance to the protocols; therefore it is limited what can be inferred from this study about the cost effectiveness of different amounts of fluids given.

Appendix M: Exploration of modelling the time of imaging in Major Trauma

M.1 Acknowledgment

We would like express our appreciation to TARN for their assistance with this project.

Additionally we would like to thank Robert Grant, senior lecturer in health & social care statistics at Kingston & St George's, formerly medical statistician and senior technical advisor at the National Collaborating Centre for Chronic Conditions (RCP) for his analysis and assistance with the associated report of TARN data

M.2 Introduction

The economic modelling within the Major Trauma guideline focused around the timing of imaging. The purpose of this document is to explain the process and iterations involved in identifying what and how to model in the Major Trauma guideline, which is comprised of complex inter-related interventions for a time critical population.

The document begins with an overall perspective of the questions the guideline was looking to inform, and how the different areas are related. Moving on to how the modelling idea looking at the timing of imaging evolved and took its final form of using regression of TARN data to derive treatment effect. These are broken down into the different iterations that took place in attempting to identify and refine the model.

The methods of this can be found below, along with the reasons as to why, after considerable investment of time and resources, it was decided that TARN was not an appropriate source of data to identify treatment effect, which resulted in no economic modelling for the major trauma guideline.

M.3 Methods

M.3.1 Model overview

The aim of this economic model is to identify the most cost effective imaging strategy and whether early imaging is cost effective in a population of suspected haemorrhage. The model involves comparing various imaging modalities (and sequences) broken down further by timing increments. The outcomes being assessed are mortality, time to discharge from hospital, and time to discharge from ICU.

The data informing the effect of the timing of imaging on outcomes is derived from the TARN audit database, using regression as a primary method, with the results being compared to propensity score matching as a secondary method of audit data analysis. The output of the regression is in the form of predicted time of event.

There were two clinical questions in the guideline that a model on timing of imaging could help answer:

- 1. What is the clinical and cost effectiveness of whole body CT imaging in major trauma compared to selective CT imaging?**

1 Timing is an implicit aspect of this question, as theoretically full body CT could be undertaken
2 immediately with primary assessments being done whilst the patient is in the scanner, whereas
3 comparators such as selective imaging would involve a primary assessment prior to imaging to
4 decide which areas are most likely to be injured. An assumption made from this was that whole
5 body CT imaging would in turn lead to some health benefits from earlier treatment, and the
6 impact that early treatment has dictates when imaging needs to occur. In other words, imaging
7 acts as an enabler to treatment.
8

9 **2. What are the most clinically and cost effective imaging strategies for detecting life** 10 **threatening internal haemorrhage in major trauma patients?**

11 The model looks at a variety of imaging modalities and sequences of imaging (as well as timing).
12 Therefore the model aims to identify the optimal time of imaging but also to define what that
13 imaging might be. Thus implicitly capturing the trade-off between time and accuracy, as the
14 more definitive modalities (CT) take longer than the less accurate modalities, which is an
15 important trade-off in a time critical situation where the patient is bleeding.

16 **M.3.2 Comparators**

17 It was felt that although CT is considered a gold standard, this does take more time than the other
18 modalities, so accuracy aside, the GDG wanted to look at all the imaging combinations that may be
19 taking place in clinical practice:

- 20 • No imaging
- 21 • x-ray
- 22 • x-ray + FAST
- 23 • x-ray + FAST + CT*
- 24 • x-ray + CT* + FAST
- 25 • x-ray + CT*
- 26 • FAST
- 27 • FAST + x-ray
- 28 • FAST + x-ray + CT*
- 29 • FAST + CT* + x-ray
- 30 • FAST + CT*
- 31 • CT*
- 32 • CT* + x-ray
- 33 • CT* + x-ray + FAST
- 34 • CT* + FAST
- 35 • CT* + FAST + x-ray
- 36
- 37

38 *CT could be full body or selective and both types may be modelled for the same strategy if data is
39 available.

40 **Measuring time of imaging**

41 These strategies are also divided into time increments of every:

- 42 • 15 minutes for the first hour
- 43 • Then every 30 minutes until 4 hours

- 1 • Then 4 hours or more

2 It is important to be clear about what time is being taken from the data as the ‘time of image’,
3 because most strategies are a combination of modalities, and the strategies have to be categorised
4 into timeframes so the regression can be generated.

5 The time of imaging is taken as the ‘time to definitive image’. This has been decided by the GDG as
6 the clinical rationale for the following:

- 7 • For strategies containing CT, the definitive image is time to (the first if more than one) CT
8 • For strategies that do not contain CT, the definitive image is the time of the last modality in
9 the sequence (the first time recorded of the last modality (e.g. for x-ray + FAST this will be
10 the time the FAST was done)

11 Interactions between the strategies and timings is imperative in the analysis as depending on a
12 particular modalities position in a sequence of modalities, different time intervals will lead to
13 different impacts on outcomes. For example; in a strategy of CT + x-ray + FAST, the time of the first
14 CT would be used as the time of imaging, however this is having a different impact on outcomes
15 compared to a strategy where the first CT came at the end of the sequence, because an implicit
16 assumption that the model structure has not taken into account is that outcomes will also be
17 impacted by timing of treatment, and treatment will be sooner for strategies where the definitive
18 image is at the end of the sequence and thus have a different impact on outcomes compared to a
19 patient waiting for a while for other modalities after CT.

20 **M.3.3 Population**

21 The population of interest is patients with major trauma suspected of bleeding. Although children
22 are also of interest, it was felt that trauma is rarer in children and therefore we were less likely to
23 find enough good quality data in children.

24 The population will also be sub-grouped by haemodynamically stable and unstable patients, with the
25 aim of making separate recommendations for these groups.

26 **M.3.4 Time horizon, perspective, and discount rates used**

27 The model uses a lifetime horizon. TARN only records data for up to 30 days, so assumptions about
28 survival had to be made beyond this time point.

29 Economic analysis follows the standard assumptions of the NICE reference case including discounting
30 at 3.5% for costs and health effects (with a sensitivity analysis using a discount rate of 3.5% for costs
31 and 1.5% for health benefits), use of an NHS provider perspective and results evaluated by
32 incremental analysis.

33 **M.4 Approach to modelling**

34 **M.4.1 Background: Identifying the clinical pathways**

35 Below are diagrams showing how the questions from the guideline fit together, in an attempt to
36 understand; how the parts of the pathway fit together and follow on from each other, where there
37 are overlaps, uncertainties, or complex relationships that may benefit from economic modelling.
38 Where imaging fits into the pathway has been highlighted to show the impact on other parts of the
39 pathway.

40 These diagrams were put together at the beginning of the guideline development and they do not
41 reflect the final questions in the guideline.

Figure 116: Breathing and ventilation clinical questions

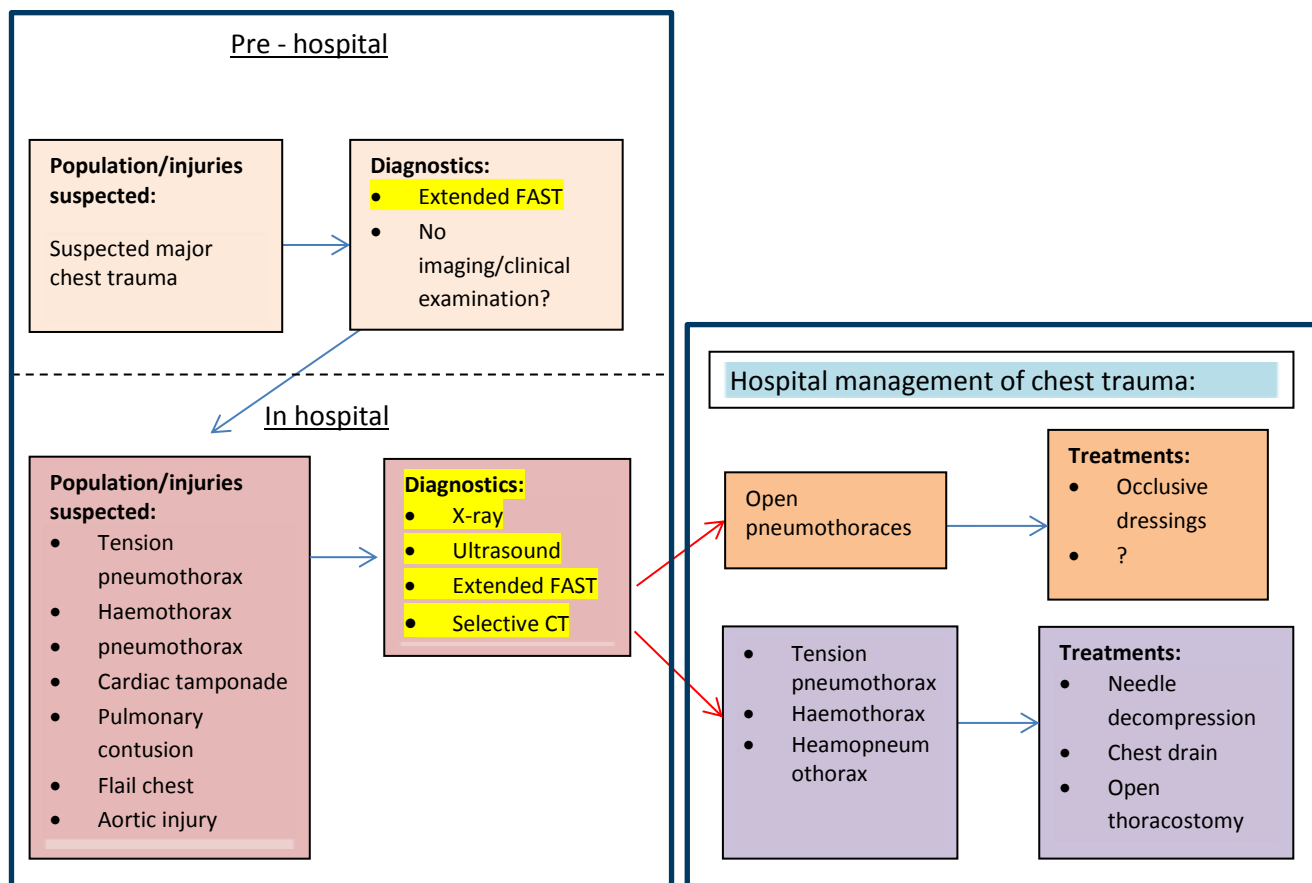
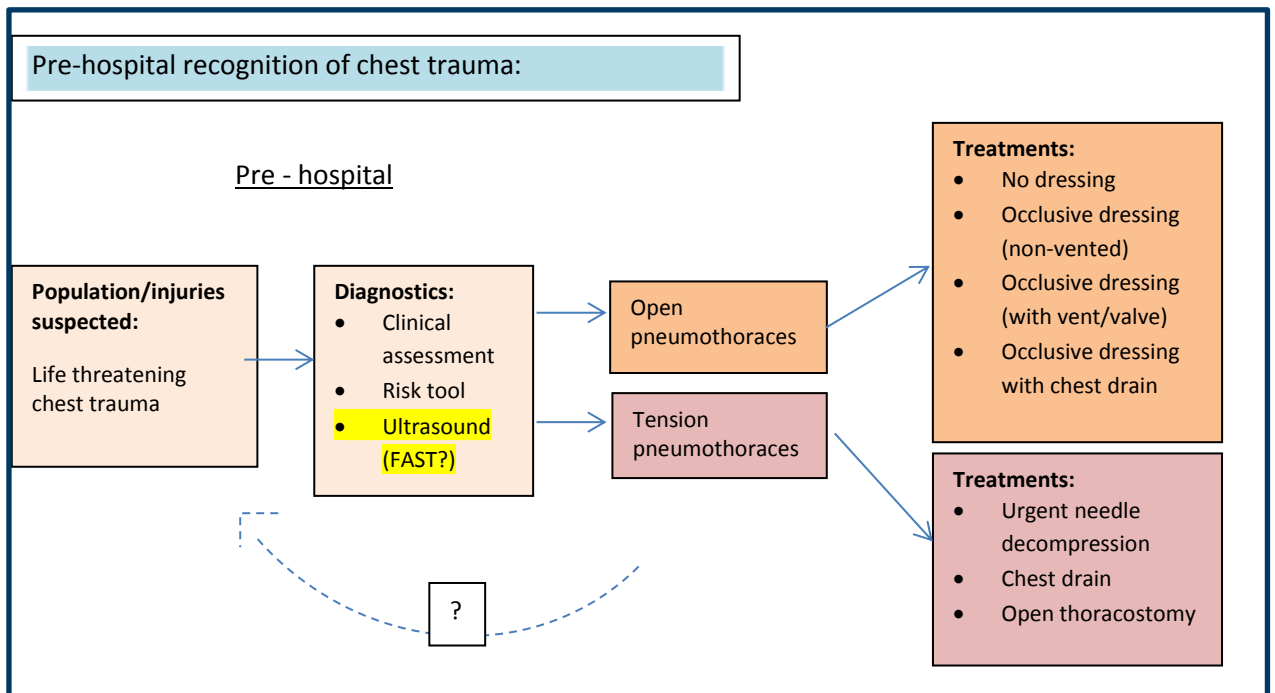

1 **Figure 117: Circulation with haemorrhage control clinical questions**

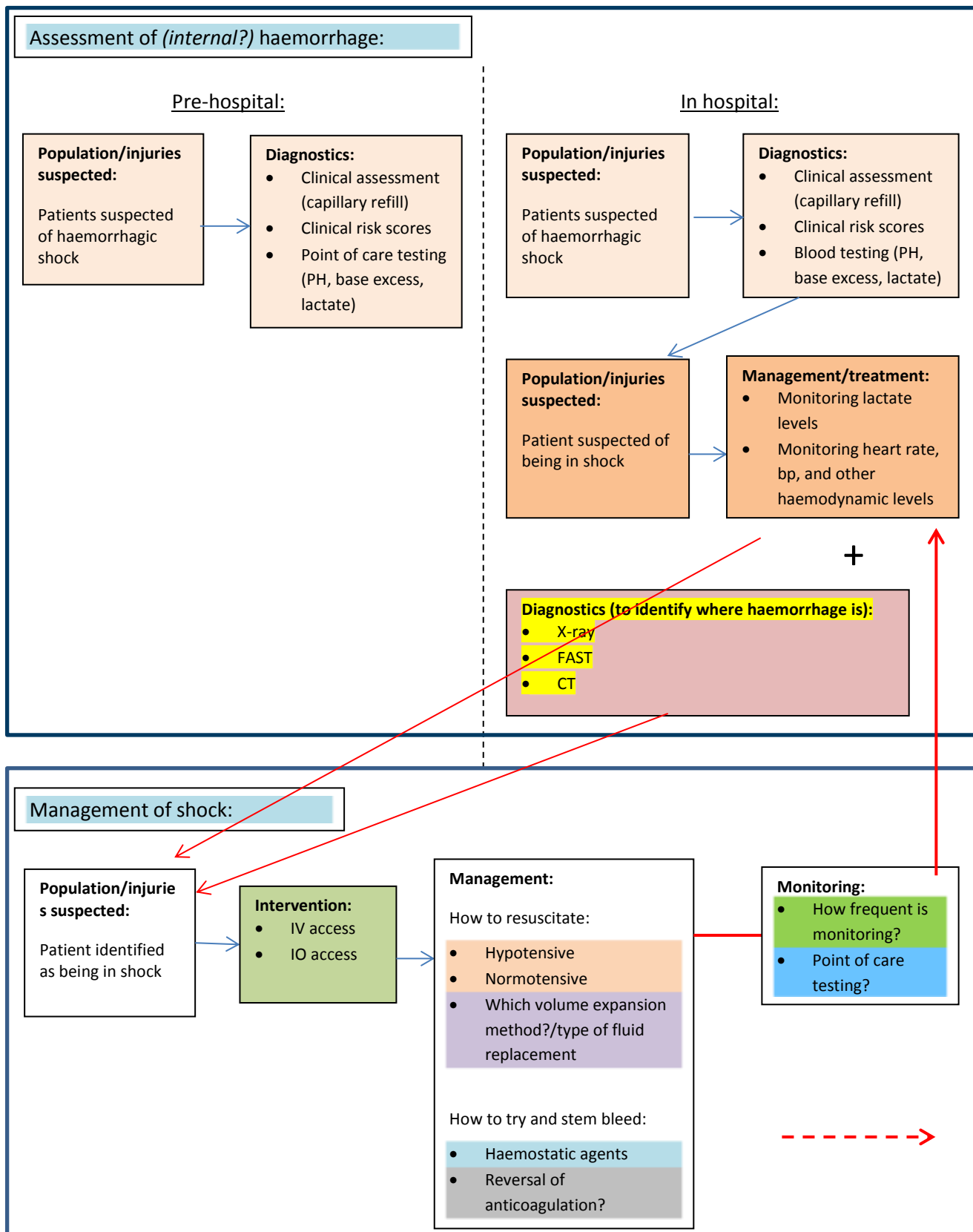

2

3

4

5

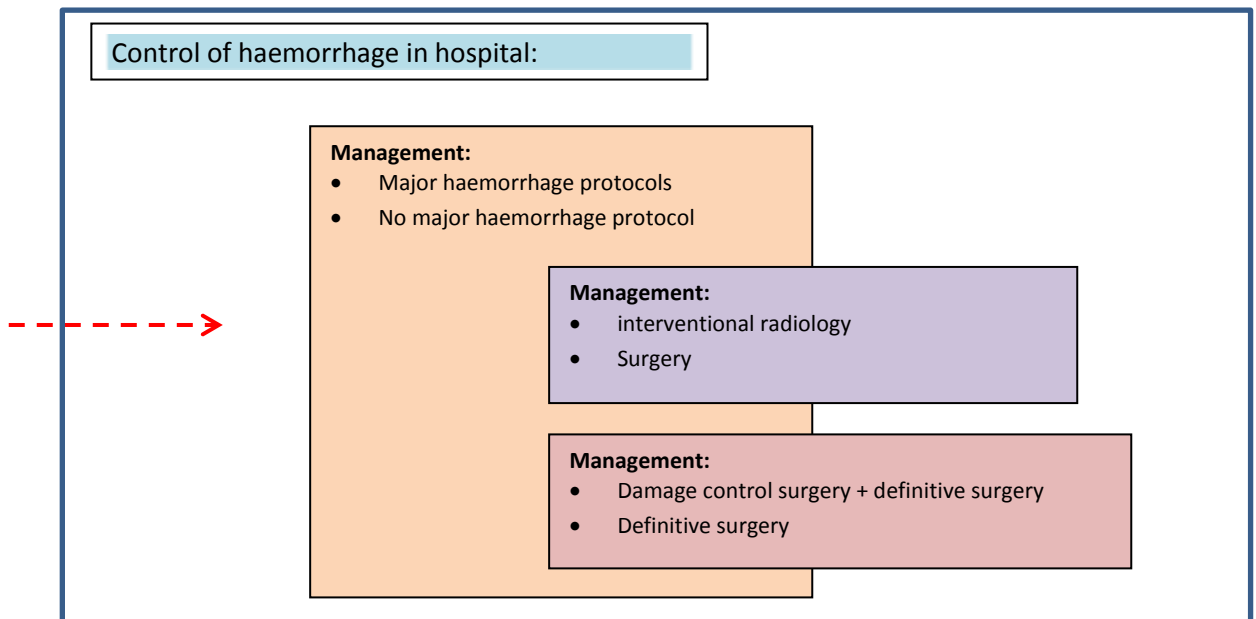

1
2
3
4
5
6
7
8
9
10
11
12
13
14
15
16
17
18
19
20
21
22

The above displays the pathway for the populations the guideline was focusing on.

Diagnostics are a key part of the pathway for a number of reasons:

- There are multiple populations that would benefit from imaging. Imaging that is used to identify a suspected haemorrhage may also identify a chest injury, and therefore incidental findings from imaging are an important factor driving questions and clinical practice, For example the use of whole body CT, where incidental findings are an important part of the considerations around cost effectiveness because there is benefit in identifying earlier other injuries that benefit from treatment, but this has to be weighed up against the cost of working up clinically irrelevant findings (see more on this in appendix O). Access to imaging (such as more CT scanners available) also benefits other populations not being looked at within this guideline, for example a common indirect population using CT scanners are stroke patients.
- The influence diagnostics have on decision making is important. Particularly for the suspected haemorrhage population – there is a circular decision making process based on observations and monitoring physiological response to fluids and resuscitation (see Figure 117), which impacts when and what type of imaging should take place, and then accompanied with potential imaging, decisions on the patients management will take place. This is a complex and cyclical part of the pathway which warranted more in depth investigation.

23 **M.4.2 Iteration 1: Conceptual mapping**

24 The above pathway diagrams for the guideline provided an overview of the guideline, where imaging
25 fits in, and the complex relationships involved.

26 In discussion with the GDG, it was highlighted that a recurring theme across many of the questions,
27 and a key outcome, was to reduce the time to definitive haemorrhage control.

1 Conceptual mapping was one way to approach the problem. This involves diagrammatically
2 representing the relationships between different areas and the interactions between interventions
3 and outcomes (see an example in the methods section of the guideline).

4 Approaching the model from this perspective led to thinking around this more conceptual approach
5 of tackling the problem, which could incorporate multiple guideline questions in order to capture the
6 competing interactions between the interventions. For example a common outcome across
7 questions is control of haemorrhage, and there are multiple interventions being looked at that might
8 reach this goal.

9 This was an approach that would be both a useful background exercise and would also have value in
10 an area where there is a lack of evidence to inform a more detailed economic model. Due to the
11 likelihood of difficulty in synthesising the published clinical findings of reviews on different areas of
12 care in a meaningful way (due to heterogeneity in populations, timings etc.) or indeed that published
13 evidence is lacking at critical parts of the pathway, conceptual mapping was proposed to be more
14 beneficial to the GDGs decision making.

15 **M.4.3 Iteration 2: Discrete event simulation**

16 The GDG felt that an important change to current practice would be represented by better access to
17 imaging, not just in major trauma centres but more local hospitals.

18 As this has large service delivery implications, it was necessary to look at whether early imaging is
19 cost effective, which would then act as an enabler or pre-cursor to any further work on the cost
20 effectiveness of additional imaging facilities which may have been picked up in the service delivery
21 guideline as a potential modelling topic. This narrower focus of the model was the main reason for
22 also reverting back to more of a traditional modelling approach, in order to aim for more definitive
23 outcomes such as cost per QALY which could inform the cost effectiveness of an intervention, rather
24 than the softer approach outlined in the previous section.

25 No clinical evidence was identified from the clinical reviews from the above questions. Therefore the
26 Trauma Audit Research Network (TARN) was also explored as a source of data (more information can
27 be found on this in appendix N. How this was used was dependent on what treatment effect was
28 needed for the model. Some of the trade-offs identified early on which were considered to be
29 explored as part of the analysis are discussed below.

30 The trade-offs involved in the decision problem are complicated by a two-step strategy of timely
31 imaging which may result in differential timing of treatment. Another aspect is the involvement of
32 monitoring and resuscitation, which may be treated as a comparator strategy in itself, or used in
33 isolation or alongside radiological findings to assist the clinical decision to treat (definitive treatment
34 such as surgery). Some of the trade-offs identified include:

- 35 • Improved accuracy from an imaging modality or strategy which takes more time and is more
36 expensive versus a less accurate but quicker modality or strategy.
- 37 • Early/immediate treatment versus delay in treatment following a more definitive diagnosis
38 from monitoring progression and imaging.
- 39 • Decision making based on monitoring alone versus decision making including imaging.

40 Some of these are further refined below with discussion as to how/if the model will evaluate these.

41 The second and third bullet points above are important points which will be considered separately as
42 to how the model structure could evaluate these:

43 **What treatment effect are we trying to incorporate?**

1 There are several stages to the strategies we are considering. There is a tenuous assumption that
2 earlier imaging automatically leads to earlier definitive treatment. Discussion with GDG members
3 revealed that management decisions for haemorrhage control is not based on radiological findings
4 alone, but also on clinical observational findings or levels of “non-improvement” in the patient’s
5 clinical status, despite giving blood/fluid/other (non-definitive) treatments (see Figure 117). We
6 therefore may need to estimate:

- 7 1) The impact that monitoring and resuscitation has on timing of imaging
- 8 2) The impact that monitoring and resuscitation has on outcomes
- 9 3) The impact that timing of imaging has on outcomes
- 10 4) The impact that timing of imaging has on time to treatment
- 11 5) The impact that definitive treatment has on outcomes

12 Based on what we want to derive from the audit data, suggestions on structures were made to the
13 GDG explaining the above difficulties:

- 14 1. One type of structure would be based on the differential impact on outcomes from different
15 timings of *imaging*, in which case no assumptions are made on differential treatments that
16 might follow on from imaging at different times. Diagnostic accuracy would also not be
17 considered.

18 This is the most restrictive model structure because it also assumes no differential resource
19 use between imaging and outcomes for the different strategies, in other words, no
20 difference in resource use after imaging, such as treatment. Therefore it would not be
21 possible to investigate why imaging at different times had an impact on outcomes.
22 Statements would simply be made about how imaging earlier led to certain outcomes. This
23 approach would assume that treatment follows straight on from imaging. It is merely
24 assumed that imaging is an enabler of treatment, and by having this structure we assume
25 policy change in the time to imaging will not impact time between imaging and treatment
26 (which would remain the same as current practice).

- 27
- 28 2. Another type of structure proposed would be based on the differential impact on outcomes
29 from different timings of *treatment*.

30 This would require the GDG to make an assumption about how quickly treatment follows on
31 from imaging.

32 The GDG preferred option 1 in terms of a structure as they felt that its assumptions would be more
33 plausible than the assumptions in option 2.

35 **What other activities should be included?**

36 The inclusion of other activities into the model was also discussed as the GDG did not want to make a
37 recommendation that would imply that decisions on management should be based solely on imaging
38 results. Other activities play a part in the decision for treatment, in conjunction with imaging results,
39 particularly monitoring of deterioration based on giving blood/fluids and time itself being an
40 important decision/diagnostic tool.

41 Below is an illustrative diagram (Figure 118) showing the interventions that might be involved (as
42 well as imaging) in treating a suspected haemorrhage patient, and which could be happening
43 simultaneously and all inform the decision on what management the patient needs. If we decided to
44 include the influence of other activities in the model, the model would have had the structure
45 described in Figure 119.

46 However, given the GDG’s preferred approach that we break the TARN data down by timing of
47 imaging and look at the impact on outcomes, without any further exploration of this relationship, the
48 structure is simpler than that shown in Figure 119 (see Figure 120).

- 1 It was noted that the TARN data is based on the average patient, and not adjusted for other
- 2 interventions that would have taken place. Therefore the monitoring activities, and the interventions
- 3 this would influence, are already taken account of within the effect we will identify from TARN, and
- 4 including the effect of these activities on baseline risk separately could act as double counting.

Figure 118: Interventions involved in a suspected haemorrhage patient

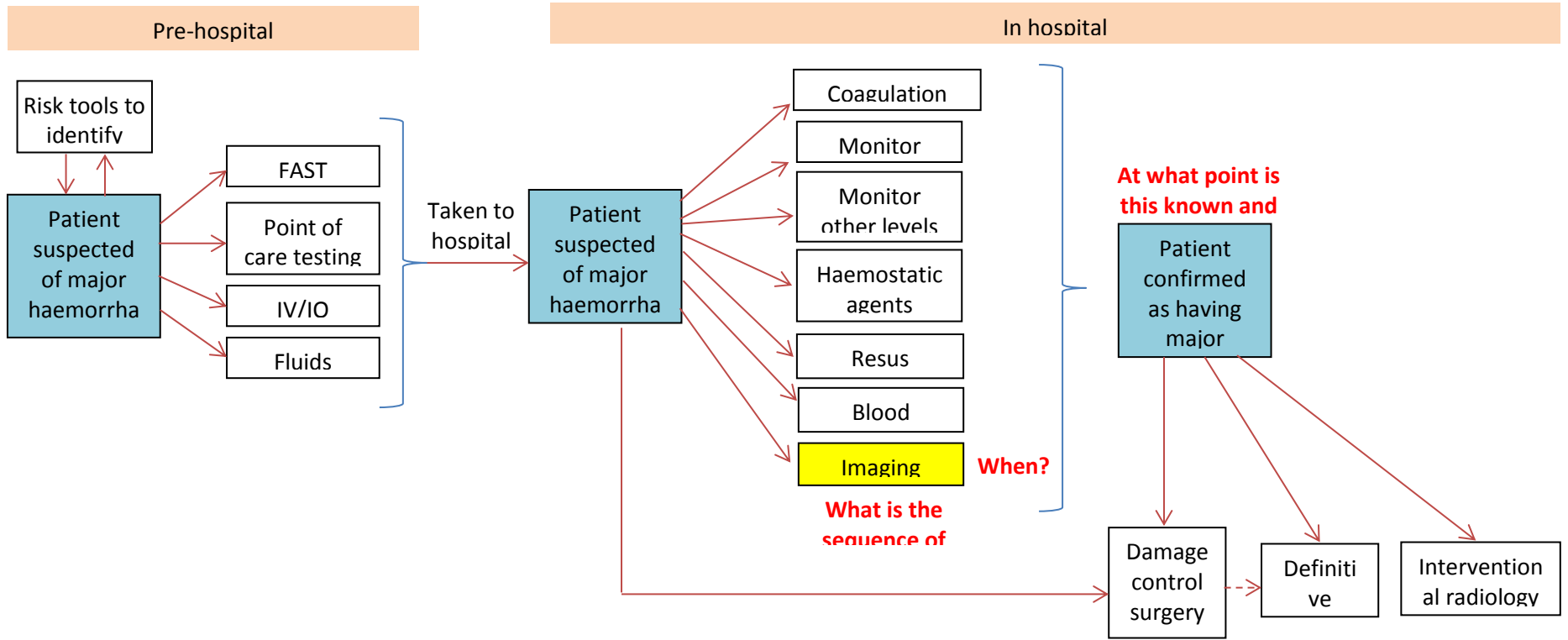

1 **Figure 119: Model structure involving other interventions**

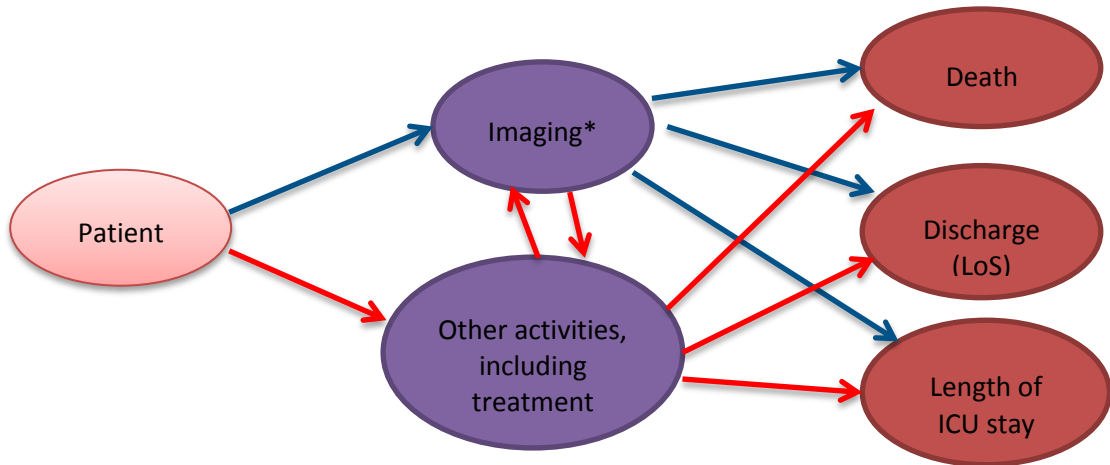

2 *Comparing different strategies and timings including no imaging

3

4 As represented in Figure 120, in the final model structure the outcomes identified as being important
5 were death, length of ICU stay, and length of hospital stay.

6 **Figure 120: Final model structure**

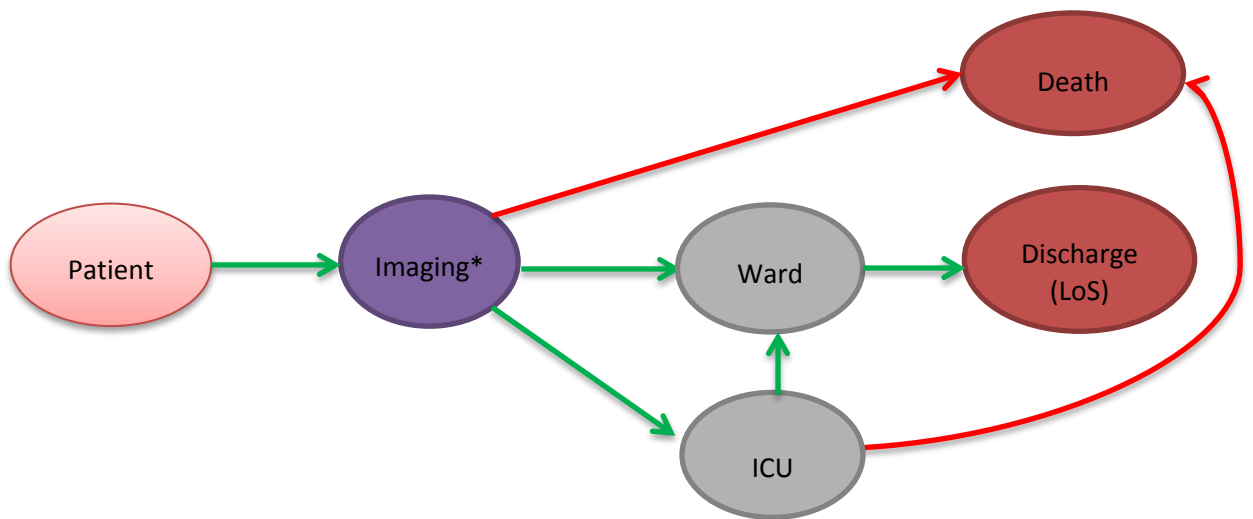

7 *Comparing different strategies and timings including no imaging

8
9

1 **M.5 Model inputs**

2 **M.5.1 Iteration 4: Using TARN to derive treatment effect**

3 **M.5.1.1 Aim of statistical model**

4 The aim of the economic model was to identify whether early imaging is cost effective.

5 This involved comparing various imaging strategies, broken down further by timing increments.

6 How the statistical analysis of TARN attempted to identify treatment effect needed for the model is
7 further explained below. The outcomes of the statistical model were mortality, time to discharge
8 from hospital, and time to discharge from ICU. The planned approach agreed with NICE was that the
9 statistical method used to analyse the dataset was regression, with the results being compared to
10 propensity score matching.

11 For more information on the TARN database, and definitions of the statistical methods considered
12 please see appendix N.

13 The methods of the statistical model outlined are based on the first iteration of the regression that
14 was undertaken. The up to date methods on how the data will be used in the economic model have
15 been described above, and the discrepancies will be highlighted throughout the sections on the
16 statistical analysis. However it was decided by the Statistician (undertaking the analysis and advising
17 the committee) - after an iteration of the statistical analysis, in combination with the Health
18 Economists on the trauma suite - that TARN will not be able to provide reliable effectiveness inputs
19 to the economic models. Please see more on this in the results and discussion sections.

20 **M.5.1.2 Strategies**

21 For the strategies included in the model and identified from TARN please see section M.3.2.

22 However, in the first iteration of the model, the timings were broken down into every 15 minutes up
23 to 4 hours, and then over 4 hours. Also for the timing of imaging, the time of the first scan is used for
24 all strategies. However the issues identified with this approach are outlined further in section
25 M.5.1.7.

26 **M.5.1.3 Type of analysis of audit data to obtain treatment effect**

27 There are three main methods which are commonly employed to estimate treatment effect from
28 observational data: Use of regression, propensity score matching, and instrumental variables.
29 Discussion of these methods in the context of using TARN to derive treatment effect of delay to
30 intervention is available in appendix N.

31 Risk stratification was not feasible as a method of analysis to derive treatment effect. A key reason
32 why this method was disregarded was the absence of a validated risk tool despite a comprehensive
33 review of risk tools available. To note, the review on the most accurate risk tool to predict the need
34 for massive transfusion in patients with major trauma was undertaken as part of this guideline. This
35 is what most of the risk scores for trauma predict, as the need for massive transfusion is an
36 intermediate outcome for severity. If patients in TARN were stratified in this way (grouped according
37 to their risk of needing massive transfusion), then the timing of imaging of each risk group would be
38 linked to mortality. Using this method would mean it would be necessary that the predictors within
39 the risk score were included as fields within TARN and this data being recorded.

40 The Technical Support Unit was consulted in order to gain advice on what statistical method should
41 be used to analyse the TARN data, also considering the constraints of the guideline process. Based on

1 a previous guideline, it was felt that risk stratification has more limitations than the regression,
2 propensity score matching, or instrumental variables techniques. Thus modelling baseline risk would
3 have been difficult, and therefore the no imaging group acted as baseline in the analysis. More
4 information on the methods explored can be found in appendix N, and the subsequent sections
5 below explains the details on how TARN was used and how the analysis was undertaken.

6 The methods of propensity score matching and use of instrumental variables were also discounted
7 due to the reasons outlined in appendix N.

8 It was concluded that regression (accounting in the first instance for the key confounders specified in
9 any related systematic review protocol undertaken for the guideline) should be the primary method
10 of analysis.

11 **M.5.1.4 Variables included in the regression**

12 **Dependent variables**

13 The dependent variables for this analysis are:

- 14 • Time to death
- 15 • Time to ICU discharge
- 16 • Time to hospital discharge

17 **Subgrouping the population**

18 The GDG hoped to make separate recommendation for haemodynamically stable and unstable
19 patients, thus subgroups have been included in the analysis from the outset.

20 This could have been done by stratifying the TARN population and regressing on each population
21 separately, or by including a proxy for stability in the regression itself.

22 After exploring various options, it was decided to include this as a variable in the regression. This is
23 because keeping the cohort of TARN patients together rather than separating them gives more
24 power to the regression. Both methods are likely to give similar results. The results will then be
25 compared separately for the stable and unstable groups in order to make separate
26 recommendations, as including the variables in the regression still allows the results to be split out
27 because the other coefficients in the regression will change when the stability variable changes, in
28 order to reflect the impact on risk that subgroup (either stable or unstable based on the shock index
29 proxy) had on the regression predictions.

30 It was decided to use the shock index as a surrogate measure of haemodynamic stability/instability.
31 The shock index is a validated tool and has been used in the literature to predict transfusion
32 requirements of patients who are in shock from major trauma, and has also been found to predict
33 mortality. It is calculated by dividing heart rate by systolic blood pressure. The categorisation of the
34 shock index can vary depending on the literature, however a recently published study (Mutschler
35 2013), which retrospectively used a large cohort of patients from the German trauma registry, used
36 four groupings of the shock index based on observations from a previous study.

37 These are; no shock ($SI < 0.6$), mild shock ($0.6 \leq SI \leq 1$), moderate shock ($1 \leq SI \leq 1.4$), and severe shock
38 ($SI \geq 1.4$). To be in keeping with having two categories, as surrogates for haemodynamic stability and
39 instability, these have been grouped into two categories:

- 40 • No/Mild shock, $SI < 1$ (\approx Haemodynamic stability)
- 41 • Moderate/severe shock, $SI \geq 1$ (\approx Haemodynamic instability)

1 **Independent variables of principal interest**

2 The main independent variables (or predictors) are the strategies (type of imaging, timing in 15
3 minute intervals, and sequence), as we are trying to find the relationship between the timing of
4 imaging and our outcomes of interest. Sequencing can be represented as a single categorical variable
5 or as the presence and absence of each imaging modality at a given point in time, effectively
6 representing the variation in risks at different points in time for each patient in the TARN database.
7 The latter approach was adopted in our analysis.

8 **Confounders**

9 In observational data, a major problem is confounding. A variable related to both the intervention
10 and the outcome is referred to as a confounder. Broadly speaking, patients who are more severely
11 injured will get more imaging, and sooner, than those who are less severely injured. If only the
12 imaging and the outcomes are considered, this has the paradoxical effect of making imaging appear
13 to be dangerous as the more severely injured get imaging earlier but they are also more likely to die.
14 Other variables contained within TARN were considered as potential measures of this severity, along
15 with co-morbidity, and underlying risks. Any variable that is correlated with presence or timing of
16 imaging, and independently causes a change in the risk of the outcome for that patient, is termed a
17 confounder (See more on this in appendix N).

18 A mapping exercise, to try and identify what potential confounders might be, is shown below:

1 **Figure 121: Mapping to identify confounders**

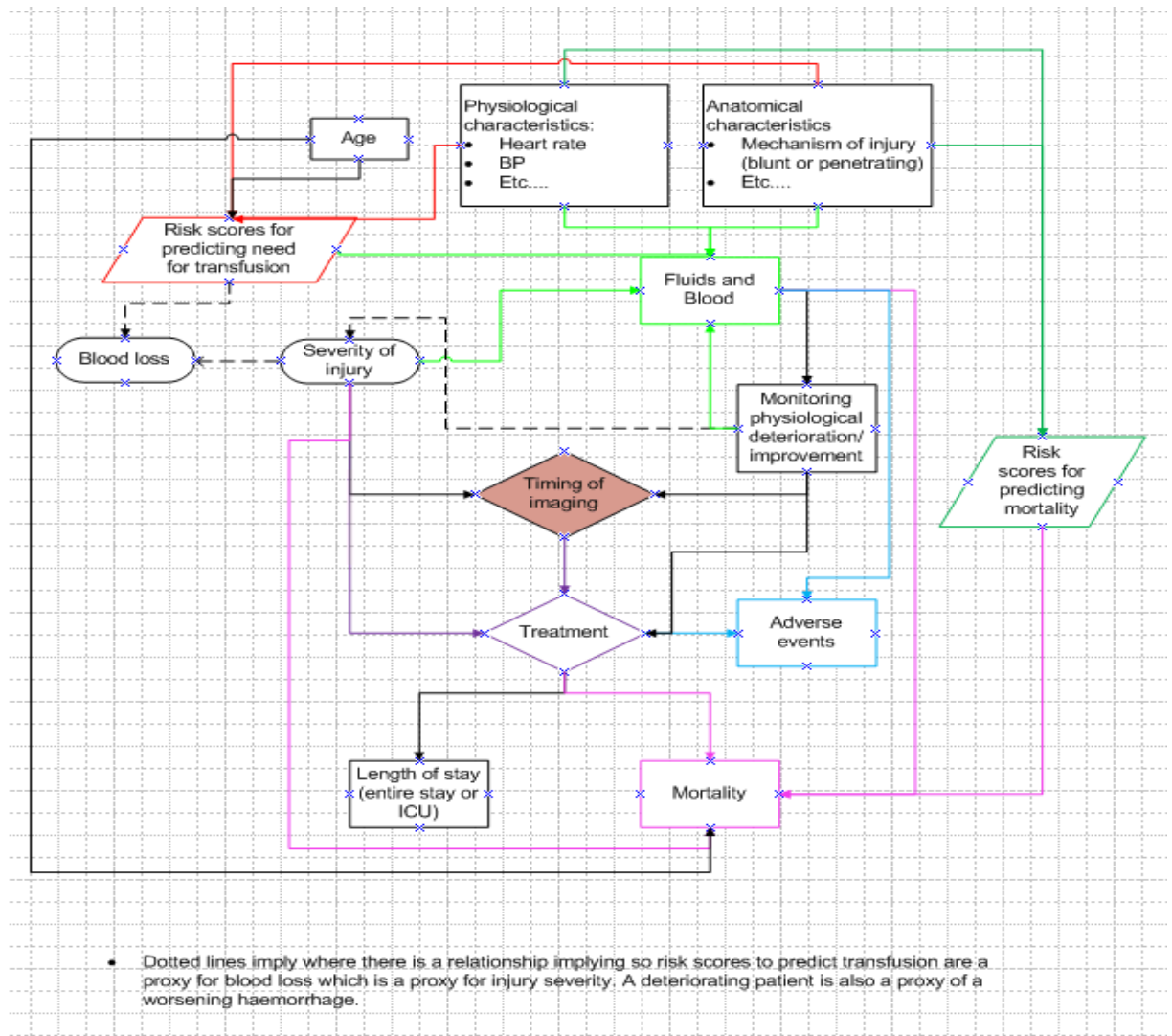

2
3

4 To be consistent with the clinical review , the variables included in the regression as confounders are
 5 at a minimum those which would have been identified within the clinical review studies, had the
 6 review dropped down to cohorts. These are:

- 7
- 8 • Age
 - 9 • Injury severity (measured by ISS as a continuous outcome)
 - 10 • Depth of shock (measured by a systolic blood pressure as a continuous outcome)

11 In addition, other confounders included in the analysis that were found to be good predictors of
 12 outcome were:

- 13
- 14 • TARN’s own mortality calculator (the PS12). This is a score predicting the probability of
 15 survival, also based on a regression of TARN data, and includes the confounders; age, gender,
 ISS, GCS, and where GCS is not recorded - whether the patient has been intubated is used.

16 The above and other possible confounders were used and how they fit the data was looked at. This
 17 led to a final model including the independent variables reported in Table 30.

1 **Table 30: Confounders included in the regression**

Variable name	Description	Measurement
Age	Age in years	Continuous variable
ISS	Injury Severity Score	Continuous variable
SBP	Systolic Blood pressure	Continuous variable
Head	1 if head injury noted in AIS codes	Binary variable
GCS	Glasgow Coma Score; a measure of consciousness and can be used a measure of head injury	Continuous variable
Ps12	The Ps12 composite score	Continuous variable
Arrest	A variable which captures those people who have a SBP of zero	Binary variable
Shock index (over or under 1) ^(a)	This variable represents haemodynamic stability/instability to subgroup the population	Binary variable

2 *(a) The subgrouping of patients was an addition post the first iteration of the statistical analysis (and hence the stopping*
 3 *point of the analysis). Therefore the results in section XX do not include the subgrouping of patients.*

4 More detail on the methods of the regression can be found in section M.5.1.7.
 5

6 **M.5.1.5 Data requested**

7 The model population is comprised of adults suspected of a major haemorrhage. This is defined as
 8 adults who have been administered tranexamic acid following injury.

9 The guideline clinical experts felt that patients administered tranexamic acid are a possible proxy for
 10 those with major haemorrhage, as this would be given to patients who were suspected of having a
 11 major haemorrhage. This was first recorded in TARN in 2010, meaning 2010 was the cut-off point
 12 used for the audit data.

13 Within the population of all adult trauma patients administered tranexamic acid since 2010, various
 14 fields were requested from TARN which would be needed to undertake the analysis. These include
 15 fields needed to identify the imaging strategies and the timings they took place relative to the time
 16 of injury/admission. Additionally the outcomes we are interested in and the time that these occurred
 17 are important, as well as all the confounders that will be included within the regression and
 18 propensity score matching. For a full list of the fields requested please see section M.9.

19 **M.5.1.6 Population (inclusions/exclusions)**

20 The dataset based on the population and fields requested resulted in a total number of patients of
 21 6454, and 3884 variables (i.e. fields from the database but some are the same fields with multiple
 22 readings or time points).

23 A breakdown of the population identified from the above criteria is:

24 **Table 31: Number of patients broken down by year of incident**

Year	N
2010	23
2011	198
2012	1384
2013	2752
2014	2097

Year	N
Total	6454

1 **Cleaning the data**

2 The dataset was studied firstly to improve familiarisation with the variable names and understand
 3 the naming and coding of the variables. Then the variables identified as being key for the regression
 4 were separated from the original dataset and cleaned by:

- 5 • Identifying and correcting or removing typos in dates and times (n=23) and Glasgow Coma
 6 Score (n=1) that would affect the analysis.
- 7 • Where time of incident was not available but ambulance arrival time was, the average time it
 8 took the ambulance to arrive (20 minutes - taken from the difference between the time of
 9 the incident and the time of ambulance arrival for patients where both variables had values)
 10 was subtracted from the ambulance arrival time.
- 11 • Removing records that could not provide a start time (n=638) or end time (n=367) for
 12 imaging (94 were missing both so a total of 909 were excluded).
- 13 • Removing records without the patient’s sex, age, or time of arrival at ED (n=10).

14 This left a total of 5535 patients’ data for analysis.

15 Baseline characteristics for these patients can be seen below.

16 **Table 32: Baseline characteristics:**

	Mean	N	SD	Median	Lower quartile	Upper quartile
Age	43.4	-	20.8	40.8	25.3	57.8
ISS	23.7	-	13.9	22	13	33
SBP	122.8	-	29.2	123	103	140
GCS (a)	12.4	-	4.2	15	11	15
Male	73.1%	4044	-	-	-	-
Minutes from incident to ED	43.4	-	20.8	40.8	25.3	57.8
Hospital length of stay (days)	17.7	-	23.5	10	4	22
CCU length of stay (days)	7.6	-	10.1	4	1	9
Mortality	13.6%	750	-	-	-	-

17 (a) Not including 69 patients with first SBP recorded as zero.

18 **M.5.1.7 Regression details**

19 Below are the details of how the first iteration of the regression was undertaken.

20 For outcomes measured as time to an event, survival analysis is broadly the appropriate modelling
 21 framework.

22 The term ‘survival analysis’ does not mean it is restricted to mortality; we considered length of stay
 23 in hospital and length of stay in ICU as well. Survival analysis takes into account the fact that patients
 24 are in the TARN database for different lengths of time, and that the event (death, discharge, transfer
 25 out of ICU) does not happen to everyone during the period on the database (30 days) – this is called
 26 “censoring”.

1 There are different forms of survival analysis, according to the best way of representing the
2 distribution of times-to-event. Another option that avoids making any assumption about the
3 distribution is the Cox regression. These were considered by comparing the theoretical distributions
4 to those of the TARN data, and a log-logistic distribution was found to fit the data quite closely. This
5 led to a regression predicting the median time to death, or discharge from ICU, or discharge from
6 hospital¹⁴⁶. This is known as an accelerated failure time model because it provides effect sizes in a
7 convenient metric, the time ratio, representing how much an individual's predicted 'survival' until
8 the event of interest is accelerated (which would be a bad outcome in the case of mortality but a
9 good outcome in the case of discharge from hospital or transfer out of CCU) or retarded by the
10 presence of the predictor.

11 For the mortality outcome, we regarded people in TARN as being at risk of death from the time of
12 the incident onward. Where this time was not recorded, we assumed it occurred 20 minutes prior to
13 the time recorded for ambulance arrival. If neither was present (very rare), we excluded these cases
14 from the analysis; these cases did not appear to be markedly different to the others in terms of
15 baseline characteristics, scanning, and mortality. Outcomes are regarded as only being recorded
16 from arrival at ED, because people who die prior to this are not entered into TARN, making the pre-
17 ED period of time of interest to the study, but what is termed an "immortal period" in retrospective
18 cohort studies: nobody dies by definition, and we must not allow this to distort the statistics. This
19 was included in the specification of the survival analysis. People are followed until the discharge or
20 death date, whichever comes first.

21 For the length of stay outcomes, we regarded people as being at "risk" of discharge as soon as they
22 arrived at hospital or ICU, and again they are followed until the discharge/transfer occurs or they die.

23 Rather than regard people as having fixed risk levels that are predetermined by the scans they will
24 have in the future, the model simulates individuals moving from one state to another as they have
25 scans, or primarily from having no imaging (at which point all patients have the same risk) to having
26 imaging. Based on the characteristics of the individual patients, patients are assigned a baseline risk
27 which they continue along until they have imaging, at which point their risk changes (either for the
28 better or worse). So, the episodes of care are divided into the time of the first CT scan, the first FAST
29 and the first X-ray. This allows the risk of death to change as the scans are done. These are included
30 within the regression as binary variables.

31 Once the accelerated failure time models had been fitted in Stata version 13 software, we obtained a
32 list of regression coefficients (time ratios) linked to each of the predictors (or independent variables).
33 Some of these predictors were of substantive interest (imaging modality and timing, and their
34 interactions) and others were included as confounders. However, there is uncertainty around each of
35 these time ratios, arising from the fact that TARN can be regarded as a sample from the population
36 of all trauma cases. These uncertainties are represented as 'standard errors'.

37 In this iteration of the regression, the interaction between the timings and strategies is not captured.
38 This means that the risk of CT for example is based on when the first CT happened for all patients,
39 regardless of whether that CT was part of a sequence or alone. Therefore say we are using the
40 regression to predict the time of death for the x-ray + CT strategy, or CT + x-ray strategy, then by
41 deriving the CT variable from everyone who had a CT in any order, these two strategies would have
42 the same predicted risk. E.g. CT within 30 minutes plus the risk of an x-ray. It does not account for
43 the fact that there is an additional delay by having other modalities after the CT which could have an
44 impact on mortality. Therefore grouping together the time to CT, time to FAST, and time to x-ray,
45 and then separately looking at the impact of time will not provide that interaction and differentiate
46 the risk of different strategies.

47 This problem was identified post this first iteration of the regression and it was planned to be
48 rectified, however it would add further uncertainty to the statistical model because the patients

1 would have to be split into each of the strategies and then further into timings and analysed
2 separately. The more finely the data is sliced up then the more that uncertainty increases.

3 Although the model outlined in this appendix did not go ahead, presented in the results section is the
4 first iteration of the regression, which helps to highlight the difficulties identified in using TARN to
5 answer the question posed, and also why the analysis was not continued. Also planned were sub
6 analyses focusing on populations thought more likely to benefit from imaging (such as severe
7 haemorrhage), however as it was decided to not continue with the TARN analysis, these results are
8 also unlikely to be meaningful as they have the additional problem of small population samples to
9 draw inferences from.

10 **M.5.1.8 Format of data for input into economic model**

11 There were various output forms that the data could be used as the treatment effect input in the
12 economic model. This could either be in the form of a regression equation that is used directly in the
13 model, or the predicted times from the regression being an output table used in the model, or
14 predicted hazard ratios of survival time/discharge time (compared to no imaging) being in an output
15 table and feeding into the model. Because of the type of statistical model used, the output decided
16 upon was the regression equation with the coefficients. This means predicted outcome times could
17 be calculated based on the characteristics of the patients and the strategy.

18 To account for the uncertainty within the regression coefficients (time ratios), a series of 1000
19 theoretical potential outcomes for each patient, under different imaging modalities and timings were
20 predicted. To do this, we drew 1000 coefficients from the distributions around the software's best
21 estimates, taking the standard errors and their correlations into account. Then, for each patient,
22 these 1000 sets of coefficients are used to calculate the predicted median 'survival' time, under a
23 range of imaging modalities and timings.

24 **M.5.2 Utilities**

25 A systematic search of the quality of life literature was undertaken, and the following 7 papers have
26 been identified as potentially includable.

27 In the narrative section below the papers have been split into those which report quality of life for
28 our population of haemorrhage, and also those which report a difference in quality of life depending
29 on location being treated (ICU or non ICU) or the length of hospital stay. This differentiation is so that
30 we can link long term outcomes to our short term model outcomes of mortality, length of ICU stay
31 and total hospital length of stay.

32 Limitations of the studies include mixed populations, utility measures that are not EQ-5D, using the
33 EQ-5D but validated in a non-UK population such as US or country specific. Also some the papers do
34 not report the utilities in tables or the text but in graphical form, making the scores more difficult to
35 interpret.

36 The studies are also summarised in Table 33.

37 **Haemorrhaging patients**

38 Christensen (2011) reported EQ-5D utilities for a blunt or penetrating trauma population aged 18-70
39 who had continuing torsos or proximal lower extremity bleeding after receiving 4 units of red blood
40 cells. Quality of life was assessed 3 months after injury for 332 respondents, with an average score of
41 0.57. ICU stay of more than 3 days was also found to be a predictor of poor quality of life.

42 This paper has a good size cohort and fits in with our population, however a limitation is that it uses
43 the EQ-5D which has been validated in a US population.

44 **Patients treated according to location/length of stay**

1 Meerding (2004) conducted a survey of patients who attended a Dutch Emergency Department and
2 posted questionnaires which included the EQ-5D. The sample (4639 patients) included both
3 hospitalised and non-hospitalised patients. Quality of life was assessed at 2, 5 and 9 months post
4 injury. As the study population includes hospitalised and non-hospitalised patients, it is quite broad,
5 for example 9.9% had a skull or brain injury, 18.5% had lower extremity fractures, and 6.7% had
6 internal organ injuries. Only 62.6% of patients were hospitalised. The utilities reported broken down
7 by follow up period and hospitalisation of less than/more than 7 days can be seen in the table below.
8 This paper has a large cohort of patients, however the population is quite broad.

9 Orwelius (2012) includes a population of all adults with trauma who were admitted to the ICU for
10 more than 24 hours and were alive 6 months after discharge from hospital. Quality of life was
11 measured through postal questionnaires of the SF-36 at 6, 12 and 24 months following injury (108
12 responded at 6 months [these had a mean ISS of 18.8], 85 at 12 months, and 57 at 24 months [mean
13 ISS of 21]). A longer length of stay in ICU or hospital was found to be negatively associated with
14 quality of life in a multivariate regression.

15 A limitation of this study is that it is using the SF-36 which will have to be mapped onto the EQ-5D,
16 and also the values are not reported in a table but need to be read off a graph.

17 Toien (2011) compared quality of life in 109 trauma ICU patients (admitted for more than 24 hours)
18 with 139 trauma non-ICU patients. Quality of life was measured using the Norwegian version of the
19 SF-36 at 3 and 12 months.

20 The SF-36 scores need to be read from graphs and mapped to the EQ-5D, as well as having being
21 validated in a non-UK population.

22 Stricker (2005) compares patients admitted to a surgical and trauma ICU that had a cumulative
23 length of stay in ICU of more than 7 days with a matched group who had a stay of 7 days or less.
24 Matching criteria was; severity of illness (as measured by the simplified acute physiology score [SAPS]
25 2 score during the first 24 hours in ICU), and diagnostic group. Not all the patients are trauma
26 patients. The study uses the US version of the SF-36 on a Swiss population and assesses quality of life
27 at approximately 1 year post admission to ICU.

28 The limitations of this study include that it uses the US version of SF-36, which needs to be mapped
29 to the EQ-5D. Also not all the patients within the sample were trauma patients, some were surgical
30 patients. So assumptions may have to be made about whether these populations are the same.

31 Timmers (2011) looked at the long term quality of life of patients in a Dutch population after surgical
32 intensive care admission. Patients included were all surviving patients of surgical ICU admission. Out
33 of 575 patients followed up, 194 of these were trauma patients. Within this trauma population, a
34 utility of 0.74 was identified using the UK EQ-5D tariff at a mean follow up of 8.4 years.

35 Only a proportion of the patients in this study are trauma patients and the utility reported varies
36 depending on the population, with a vascular injury population for example having a utility of 0.65.
37 There may also be some overlap in the populations reported.

38 Korosec (2006) investigated quality of life following admission into surgical intensive care. A
39 comparison was made between a group of patients with sepsis and a group with trauma. Quality of
40 life was assessed after 2 years following ICU admission using the EQ-5D. Only 39 patients could be
41 followed up and the mean utility was found to be 0.72, however this was not separated for trauma
42 and sepsis patients, but the difference was reported to not be statistically significant. Mortality was
43 also analysed and this showed that sepsis patients have a higher mortality than trauma, thus the two
44 populations are different and this is not only in the short term as cumulative 2 year mortality was
45 also higher in the sepsis group (67%) compared to the trauma group (43%).

46 The limitation of this study is that the cohort is quite small. It also uses the US tariff of the EQ-5D.
47
48

1 A graphical representation of the utility values identified is shown below. From this we can see that
2 there is perhaps a trend of improvement in the initial 1 to 2 year period following the injury.
3 However the path of stabilisation is unclear as there is a gap of literature between relatively short
4 term and long term quality of life measurements. Additionally one might assume that the papers
5 where the population was solely ICU may have a lower utility than those who were not ICU, however
6 this is not apparent from the graph as the utilities from the Meerding paper for example are lower
7 than some of the ICU papers such as Orwelius. This may be because the populations are mixed in the
8 papers that are not specifically ICU and may still have severely injured patients in their population.
9

10 **Figure 122: Utility values**

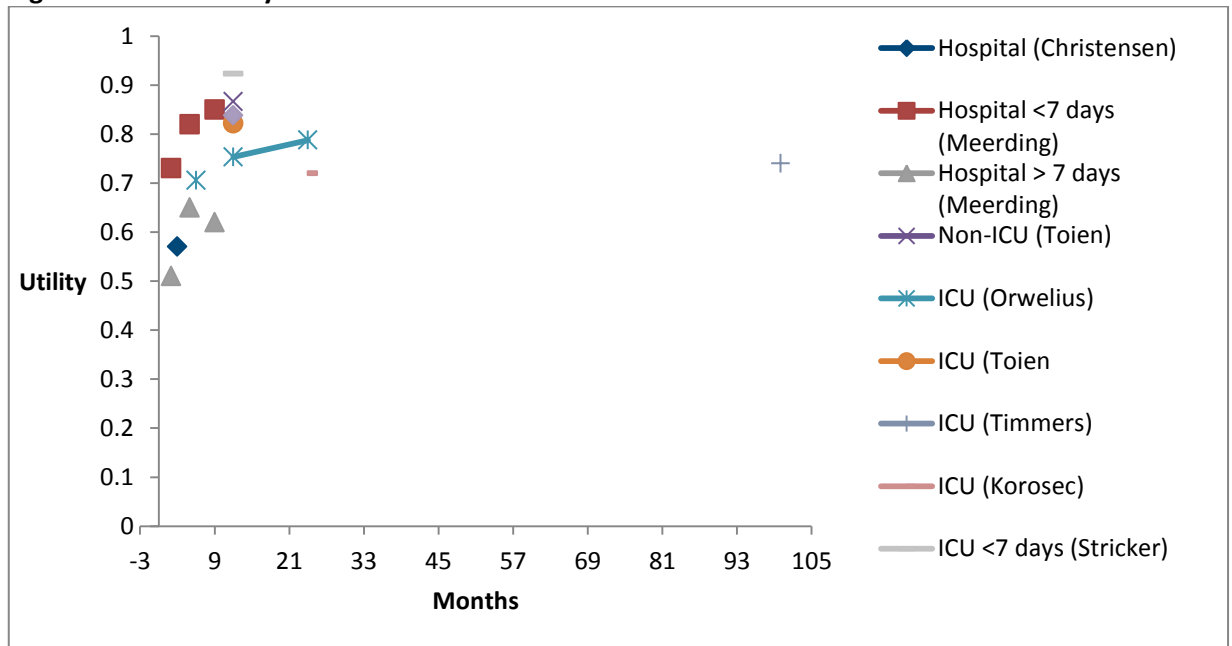

11
12

Table 33: Potentially applicable Quality of life studies

Paper	population	detail	utility	Limitations	Assumptions needed for the model
CHRISTENSEN (2011)	Torsos or lower extremity bleeding after receiving 4 units of blood	<ul style="list-style-type: none"> 332 patients 3 months after injury EQ-5D 	Average score of 0.57	<ul style="list-style-type: none"> US EQ-5D 	
MEERDING (2004)	Patients presenting at ED (separate by age group, and also type of injury, gender, and period of hospitalisation)	<ul style="list-style-type: none"> 4639 patients Measures utility at 2, 5 and 9 months after injury EQ-5D 	Hospitalised <7 days: 2 months = 0.73 5 months = 0.82 9 months = 0.85 Hospitalised >=7 days 2 months = 0.51 5 months = 0.65 9 months = 0.62	<ul style="list-style-type: none"> Dutch population Broad injury severity 	This broader population is representative of the haemorrhage population
ORWELIUS (2012)	Trauma patients who were admitted to the ICU for more than 24 hours.	<ul style="list-style-type: none"> 57 responders at 24 months Measured at 6, 12 and 24 months post injury SF-36 	Has to be read from graphs. Regression showed that the length of stay in ICU (more than 58 hours vs 24-57 hours) has a negative relationship with all domains of the SF-36. None were statistically significant.	<ul style="list-style-type: none"> SF-36 (Swedish version) Scores have to be read off graphs 	
TOIEN (2011)	Injured patients (all levels of ISS) (103 treated in ICU compared to 139 not treated in ICU)	<ul style="list-style-type: none"> 242 patients 3 and 12 months post injury SF-36 	Reports SF-36 graphically for ICU and non ICU patients at 12 months. Significant difference between ICU and non ICU.	<ul style="list-style-type: none"> SF-36 (Norwegian version) Difficult to read scores off graph 	
STRICKER (2005)	Survivors of ICU (only 29 were trauma,	<ul style="list-style-type: none"> 75 patients who had been in ICU more than 7 days. 	SF-36 scores not separated by the different diagnostics groups (trauma	<ul style="list-style-type: none"> SF-36 (US version) Not all trauma 	Trauma and surgical

Paper	population	detail	utility	Limitations	Assumptions needed for the model
	some with and some without cerebral injury)	Matched to a cohort who spent 7 days or less in ICU. Matched by diagnostic group and injury severity. <ul style="list-style-type: none"> • 12 to 18 months after admission to the ICU • SF-36 	or otherwise). Reports individual domain scores for both groups.	patients	populations are similar
TIMMERS 2011	A cohort of patients treated in a surgical ICU. Trauma patients were a subset of the cohort.	<ul style="list-style-type: none"> • 194 patients were trauma • average of 8.4 years after surgical intensive care admission • EQ-5D 	Mean EQ-5D using the UK tariff = 0.74 (compared to population norms).	Some confusion on the methodology as also mentions EQ-6D which hasn't been validated.	
KOROSEC 2006	Two groups of patients admitted to surgical intensive care; sepsis and trauma. The sepsis groups were slightly more severe than the trauma group.	<ul style="list-style-type: none"> • 39 patients (29 of which were trauma) • Quality of life assessed 2 years post admission • EQ-5D 	Mean EQ-5D for the 39 patients = 0.72	<ul style="list-style-type: none"> • Small cohort • US EQ-5D 	Sepsis and trauma populations are similar

Based on the above, it was agreed with the GDG to use:

- Utility of 0.57 at up until 12 months (based on the Christensen study which is the most applicable study to a haemorrhage population)
- Followed by an increase to a conservative utility of 0.75 at 12 months for patients who have been in ICU (Orwelius study), and 0.798 for patients who have not been in ICU (this is taking the Orwelius 12 month ICU utility and adding the difference between ICU and non-ICU utilities from Toien study)
- A 5% increase on the above has been assumed from 12 months onwards (0.791 and 0.838 for ICU and not ICU stay patients respectively).
- The quality of life remains at these values for the rest of the patient's life (i.e. they do not fully recover).

M.5.3 Extrapolating life expectancy

TARN only gives us data for 30 days, and trauma patients are likely to live shorter lives than the normal population. Therefore the UK life expectancy will be taken from life tables from the Office of National Statistics, with a hazard ratio applied reflecting a lower risk of survival over time compared to the general population⁵⁶⁷.

M.5.4 Resource use and costs

As the structure of the model only involves imaging and outcomes, there are relatively few costs to be included within the model. The NHS reference costs 2013/14¹⁸¹ were used to find cost estimates for the imaging strategies. These are detailed below.

Table 34: Imaging costs

Resource	Description	National average unit cost	Lower Quartile Unit Cost	Upper Quartile Unit Cost	NOTES
X-ray	Direct Access Plain Film (DAPF)	£30	£24	£33	The number of data submissions for this code was 151, with 5,216,498 units of activity (examinations)
FAST ^(a)	Ultrasound Scan, less than 20 minutes (RA23Z)	£47	£34	£57	The number of data submissions for this code was 140, with 1,842,009 units of activity (examinations)
CT selective	Computerised Tomography Scan, one area, no contrast, 19 years and over (RA08A)	£80	£62	£97	The number of data submissions for this code was 124, with 90,108 units of activity (examinations)
CT full body	Computerised Tomography Scan, more than three areas (RA14Z)	£127	£103	£131	The number of data submissions for this code was 84, with 2,275 units of activity (examinations)

(a) Assumed to be the same as an ultrasound less than 20 minutes.

Below in Table 35 are the resource use costs related to length of stay.

1 **Table 35: Resource use costs**

Resource	Description	National average unit cost	Lower Quartile Unit Cost	Upper Quartile Unit Cost	NOTES
ICU stay per day	Weighted average of Adult critical care costs; 0 to 6 organs being supported. From NHS reference costs 2013/14	£1,229	£1,039	£1,412	Weighted average of the following currency codes: XC01Z, XC02Z, XC03Z, XC04Z, XC05Z, XC06Z, XC07Z.
Acute trauma bed day		£350			Source: Department of Health document on 'improving acute care for trauma patients' (2009). ¹⁷⁹

2

3 M.6 Results

4 Unadjusted statistics showed that FAST and CT patients had worse outcomes than X-ray patients.
 5 This is most likely because of their underlying severity, which causes both the outcome and the
 6 decision to image. The type of patients having each type of scan can help to suggest the reason for
 7 this pattern, for example patients having solely an x-ray or x-ray as part of the strategy suggests that
 8 perhaps these patients are not severely bleeding or bleeding at all and other injuries such as
 9 fractures may be the more dominant injuries. Whereas FAST - which is used to identify free fluid and
 10 blood, and CT - the most accurate modality, are more likely to be used on the suspected
 11 bleeding/more severely bleeding patients.

12 After attempting to adjust for confounding by indication, adjusted results showed similar results to
 13 the unadjusted analyses when comparing strategies, and little or no differences between timings,
 14 with very wide confidence intervals. Out of the three modalities where timing was investigated, (time
 15 to FAST, x-ray, and CT) only CT showed a statistically significant effect of the timing of imaging, and
 16 this is discussed further below.

17 The inclusion of 16 modality strategies with 16 timing periods made conclusions from the model
 18 uncertain (this is known as 'degrees of freedom', where many statistical estimates have to be made
 19 from the same collection of data). Ideally, the GDG wished to allow the timing effects to differ by
 20 strategy and possibly by some of the confounders too (for example haemodynamic stability), taking
 21 the number of estimates ('parameters') into the thousands, with attendant impact on the level of
 22 uncertainty in the statistical estimates. High uncertainty in the treatment effect will lead to
 23 uncertainty within the output of the economic model. As a clear effect could not be identified from
 24 the data, it was felt that using this within the model would not lead to meaningful results.

25 Figure 123 shows the influence of CT timing on survival time, as an example of the adjusted results.
 26 The horizontal axis is in intervals of 15 minutes, and the vertical axis is the predicted median survival
 27 time in days based on having a CT at different times. The median survival time (i.e. the dots)
 28 represents the survival time at the 50% mark for that particular time point, so based on the predicted
 29 regression, 50% survived less than this time and 50% survived later than this time. Each person in the
 30 dataset has a (log-logistic) distribution of survival times calculated by the model, taking into account
 31 their baseline characteristics, and these individual differences are averaged in each timing category
 32 of fifteen minutes (this is known as the marginal effect). Around each of the medians (the dots),
 33 there is a vertical bar indicating the extent of uncertainty in that estimated value (the 95%

1 confidence interval). Although the confidence intervals are calculated as symmetric above and below
2 the best estimate, they cannot extend into negative survival times and should be regarded as
3 stopping at zero. The graph shows a flat line with a lot of overlap in the confidence intervals.
4 Although the regression statistics indicate a statistically significant downward slope, we can see from
5 this plot that it is very slight and is swamped by the uncertainty in each of the fifteen-minute
6 intervals, in other words, the uncertainty around the estimates is far greater than any trends. This
7 suggests that no clinically meaningful conclusion could be drawn.

8 **Figure 123: Predicted adjusted median survival time, with 95% confidence intervals, for successive**
9 **15-minute times to first CT scan**

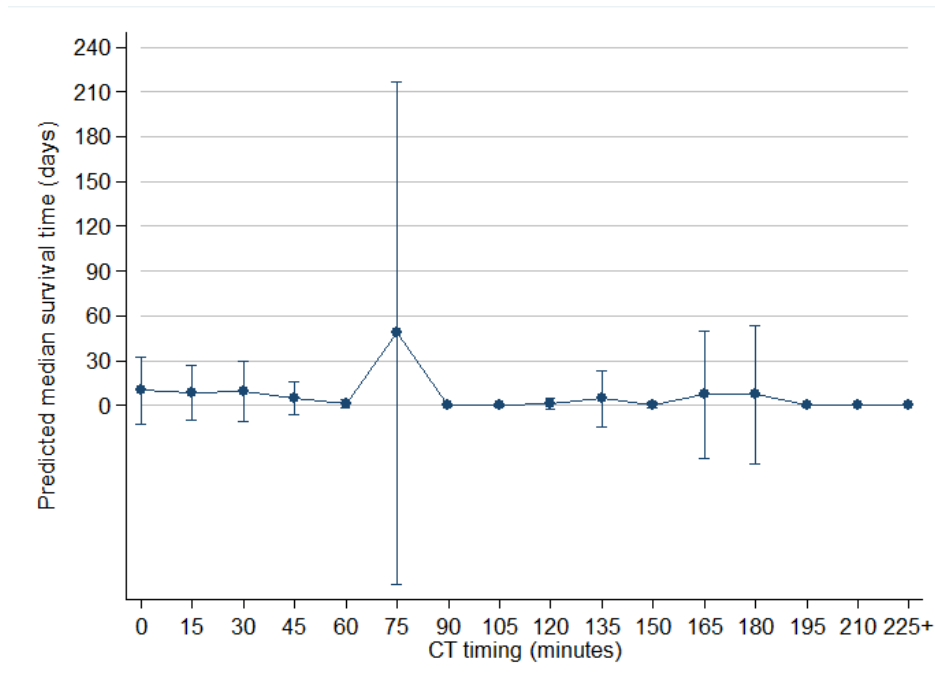

10

11 However, there are other sources of uncertainty too:

12

- 13 • In reality, patients vary above and below the predicted times. Taking 1000 iterations from
14 the sampling error around the predictive outcomes found this additional scatter to be very
15 wide.
- 16 • There is a large volume of missing data for blood pressure at the scene. This could be biasing
17 results, but we do not know the extent or direction of it (e.g. if patients in whom blood
18 pressure was not recorded were more likely to die earlier or later), so it forms an additional
19 layer of uncertainty.
- 20 • The statistical ran was the first iteration of the analysis, however this needs to be made
21 considerably more complex by accounting for the interaction between modalities and
22 timings in order to ensure that the risk of a strategy captures the time period in which the
23 definitive imaging modality occurred. This would add many more parameters in order to
24 answer all the questions required of the economic model. This will have the effect of slicing
25 up the data more finely and increasing sampling error (reduced degrees of freedom).
- 26 • Some of the reverse causality remains evident and statistically significant, such as FAST scans
27 appearing to have higher mortality risk. Propensity score or instrumental variables analysis,
28 alternative analytical approaches, will not help in this situation either, because we do not
29 have any more variables than are already available to us from TARN. The variables that are
30 already contained within TARN are also not ideal predictors of severity to adequately capture
31 this vital confounder (for example measurement of blood pressure at a single time point).

1 M.7 Discussion

2 We have explored the feasibility of making evidence based recommendations regarding the timing of
3 imaging through economic modelling. However the evidence base is limited in this area to be able to
4 inform such a model. Limited clinical literature was identified from the clinical review question that
5 indirectly addressed this topic, therefore we had envisioned that we would need to look toward
6 audit data for treatment effect for clinical outcomes.

7 The goal of analysing the TARN data on patients receiving tranexamic acid was to provide estimates
8 of benefit for different timing and sequences of scans (CT, X-ray, FAST ultrasound). TARN was
9 adopted as a large, up-to-date, British observational dataset, notwithstanding the challenges of
10 secondary analysis in this context.

11 The exploration of TARN revealed that it is not able to provide reliable effectiveness inputs to the
12 economic models. Despite adjusting for all available confounders within TARN, the most likely reason
13 for the results explained in the results section is residual confounding, i.e. confounding that cannot
14 fully be eliminated through the confounders explored within TARN. Additionally, there is
15 considerable uncertainty about any trends and differences meaning that input into an economic
16 model will not bring additional benefit.

17 The main rationale behind the decision of abandoning an economic analysis based on TARN is that
18 TARN information is chosen for audit purposes which do not fully capture all features of patients that
19 affect the imaging decision case. This means we cannot fully eliminate confounding by indication
20 (where patients who receive certain interventions quickly are fundamentally different to those who
21 do not, and have worse outcomes that appear incorrectly to be caused by the intervention) or
22 'residual confounding' as some evidence of this remains even after adjusting statistically for
23 everything we know about the patients that was available in TARN. The decision to image and
24 sequencing of imaging appears to be driven strongly by the severity of injury. The population of the
25 question was quite vague in terms of suspected bleeding, and a lot of the clinical management
26 decisions about the timing of interventions or patient severity are based on clinician
27 judgement/assumptions. In other words, the variables within TARN are not sufficient proxies to be
28 used for the confounders the GDG have identified.

29 One explanation for the results found may be that there is in fact no relationship between the timing
30 of imaging and outcomes. However there was perceived to be a relationship by the clinical experts,
31 and a large cohort of data was used which would have picked up an effect, and therefore the most
32 plausible explanation for the lack of effect we have seen is that there is too much confounding that
33 we haven't been able to take account of.

34 It was felt that if the statistical analysis were to continue, with changes made that were discussed
35 after the first iteration (for example incorporating interactions between timings and modality, and
36 splitting by haemodynamically stable and unstable patients), then this would add further layers of
37 complexity to the analysis and 'slice' the population being analysed up into even more segments,
38 which would then reduce the power of the analysis even further. Having already identified that there
39 was not a strong signal of effect, or at least strong enough to warrant further exploration, it was
40 decided that these inputs feeding into an economic model would only lead to uncertain outputs,
41 indicating either no effect, or uncertainty of effect, which would not assist the recommendations
42 being made.

43 Note that although the type of uncertainty mentioned here can be tested in an economic model
44 using Probabilistic Sensitivity Analysis, it was felt strongly that the uncertainty identified from the
45 statistical analysis would lead to similar uncertainties when fed into the economic model and
46 therefore the results of the model would not lead to, or add strength to, meaningful
47 recommendations.

1 We considered the option of propensity score or instrumental variables analysis rather than
2 regression. The propensity score approach accounts for the confounders by forming two models: one
3 that predicts the clinical decision to scan, and one that reflects the causes of the outcome. The
4 instrumental variables approach focuses instead on variables that affect the outcome only through
5 their influence on the scanning. A variant of instrumental variables, recently proposed, uses
6 clustering by institution to attempt to capture clinician preferences. After considering these, we felt
7 that no suitable variables were present in TARN that would explain the decisions. Please see
8 appendix N for more detail on other statistical techniques considered for this analysis.

9 Recommendations were therefore based on consensus and on any clinical evidence identified.

10 Although audit and other routine data are potentially useful for research, in this case it is the highly
11 demanding question: to understand the reasons for imaging and how it affects outcomes, all other
12 things being equal – that exceeds the information contained in TARN (or any other trauma registry)
13 to inform the guideline.

14 **M.8 Implications for future research**

15 Despite the question regarding the timing of imaging remaining unanswered here, it remains a
16 pertinent issue that continues to drive; improvement in access to imaging services, location of
17 imaging services in a hospital, and ultimately patient outcomes.

18 With regards to how audit data could further assist in providing treatment effect for economic
19 models, please refer to the question on audit databases in the service delivery guidance.

20 **M.9 Full list of fields requested**

- 21 – Time (and date) of incident
- 22 – Time (and date) of arrival of ambulance on scene /first attendance
- 23 – Time (and date) of departure of ambulance from scene
- 24 – Time (and date) of arrival at ED/hospital
- 25 – Time (and date) of each type of imaging undertaken (x-ray, FAST, CT)
- 26 – Time (and date) of admission into ED/hospital/ward
- 27 – Time (and date) of arrival into ICU (if applicable)
- 28 – Time (and date) of departure from ICU (if applicable)
- 29 – Time (and date) of discharge from hospital
- 30 – Time (and date) of death
- 31 – Key interventions/operations, including:
 - 32 • Embolisation
 - 33 • Total number of operations
 - 34 ▪ Procedure
 - 35 ▪ Date and time of each operation
- 36 – Was the patient transferred in?
- 37 – Date and time of departure (from first hospital)
- 38
- 39 – Age
- 40 – Severity of injury
- 41 – Mechanism of injury
- 42 – Heart rate

- 1 – BP
- 2 – Respiratory rate
- 3 – Capillary refill
- 4 – Breathing status on arrival (aided or unaided)
- 5 – Active blood loss
- 6 – Base excess
- 7 – Lactate
- 8 – Interventions such as bloods/fluids
- 9 – Cardiac arrest
- 10 – State of consciousness
- 11 – Co-morbidities (if available)
- 12
- 13 – pH
- 14 – haemoglobin
- 15 – INR
- 16 – Glasgow Coma Score
- 17 – Injury Severity Score
- 18 – Intubation
- 19 – Gender
- 20 – Ps12 score
- 21
- 22 – Where they go (which MTC/TU)
- 23 – Incident post code
- 24 – Trapped at scene
- 25 – Length of time trapped
- 26 – Type of attendant on scene
- 27 – Ambulance service
- 28 – Patients method of transport
- 29 – Trauma team activated?
- 30 – Type of attendant in ED
- 31 – Grade of attendant in ED
- 32 – Is this the trauma team leader?
- 33 – Specialty?
- 34 – Training

35 **M.9.1 Fields requested but unavailable**

- 36
- 37 – Depth of shock
- 38 – Pulse pressure
- 39 – Colour
- 40 – Use of monitoring, knowledge of deterioration/improvement
- 41 – Haematocrit
- 42 – Mental state

43

Appendix N: TARN: Background and statistical techniques considered for analysis

N.1.1 Introduction to TARN

A key source of information considered in the absence of published estimates of clinical effectiveness data was the TARN (Trauma Audit Research Network) database. TARN is a collaboration of hospitals from all over England, Wales, Ireland and other parts of Europe which supports a group of staff on a non-profit making basis; based at the University of Manchester, Hope Hospital, Salford.

The Trauma Network has been operating since 1989 and in 1997 became self-funding. The TARN database is the largest trauma database in Europe with more than 200,000 cases including over 22,000 paediatric patients.

N.1.1.1 Who submits to TARN?

Submission of records to TARN have increased since the database began, submissions are not compulsory (only incentivised) and thus submission of data does tend to be patchy, particularly from Trauma Units (TU).

This is because Major Trauma Centres (MTC's) receive the best practice top-up reimbursement for trauma cases they have submitted to TARN, thus there is a financial incentive for them to report to TARN, meaning submissions from Major Trauma Centres are generally high.

The TARN entry is not complete if it does not have information from roadside/presentation to discharge, so if the patient is transferred to an MTC from a TU or transferred onto a TU, then TARN and the MTC administrative personnel will contact the TU to get that information to ensure the record is complete.

Trauma units are not eligible for the best practice tariff, therefore they have less incentive to report to TARN. It is the patients who only ever went to a TU where data is most likely to be lacking.

The implication of the above is that sample sizes for treatment effect derived from the lower risk population who are more likely to only present to a Trauma Unit will be smaller, and confidence intervals and uncertainty around the true effect size will be greater.

N.1.1.2 What is the population in TARN?

The inclusion criteria for the database is a trauma patient of any age who:

- Is admitted for 72 hours or more, or
- Is admitted to intensive care, or
- Died at the hospital
- Was transferred into the hospital for specialist care
- Was transferred to another hospital for specialist care or for an intensive care bed.

AND

- Whose isolated injuries meet a set of criteria

TARN does not include patients who die on the way to hospital.

1 **N.1.2 Analysis of audit data**

2 **N.1.2.1 The need to consider confounding**

3 As audit data is not randomised, it leads to difficulties when attempting to estimate the effect
4 because there is uncertainty as to whether the effect is truly because of the intervention, or because
5 of other factors, known as confounders. A confounder is a characteristic both related to the
6 intervention and to the outcome.

7 Throughout the NICE trauma suite, an understanding of the impact of undertaking an intervention
8 earlier in the patient pathway is useful to underpin recommendations or parameterise models. A
9 good example of a confounder for an analysis of effect due to early versus late intervention is
10 severity of injury; it is possible that people who are more severely injured would have been imaged
11 and/or respectively treated earlier due to perceived clinical urgency, additionally people who are
12 more severely injured are more likely to die. Without adjustment of the confounder “severity of
13 injury”, it is possible that an analysis would find early imaging and treatment leads to worse
14 outcomes. In this case, it would be impossible to know whether the worse outcome was because of
15 the early imaging, or because the groups imaged early were sicker. Therefore any confounders must
16 be adjusted for in order to solely isolate the intervention effect on outcomes.

17 **N.1.2.2 Methods of analysis**

18 Various methods were considered when thinking about how to analyse the audit data. We
19 summarise below the key considerations the developers took into account when selecting a method
20 of analysis.

21 **N.1.2.3 Close risk stratification**

22 Close risk stratification refers to splitting the cohort under analysis into subgroups according to their
23 predicted risk of the outcome concerned. For example, this could be done by subgrouping according
24 to a score calculated with a validated clinical prediction tool. This method in particular is relevant
25 where the tool accounts for key risk factors which clinicians also identify as key confounders in the
26 relationships being explored. The method is relatively quick to apply and would typically be feasible
27 within development times of a guideline. Additionally, recommendations can be tailored to
28 observable risk factors to the clinician. It is important to note however, the most appropriate
29 decision tool for clinical use may not be the most accurate to predict prognosis, progression or
30 deterioration of the patient (i.e. an appropriate tool to recommend may be one which is easy to
31 implement quickly rather than reliant on later test results). Where validated tools exist, they may be
32 based on longer term follow up rather than what is required to understand rate of progression in the
33 acute phase, and their use often implies a linear hazard.

34 The key disadvantage of this method is that it is reliant on availability of a validated prediction tool
35 for the outcome of interest, and does not offer protection against bias of confounders which are not
36 clinically measurable or observable.

37 Throughout the suite, this method was disregarded due to absence of validated risk tools.

38 Below in table is an example of the work that was undertaken in attempting to identify a risk tool for
39 the major trauma model, before this method was disregarded.

40 **Table 36: Risk tools identified to predict massive transfusion**

Risk score	Components	Comments
------------	------------	----------

OUTLINED IN PROTOCOL (excluding those that include imaging)		
McLaughlin score	<ul style="list-style-type: none"> Heart rate > 105 bpm Systolic blood pressure < 110 mm Hg pH < 7.25 haematocrit < 32% <p>Equation: $\log(p/[1-p]) = 1.576 + (0.825 \times SBP) + (0.826 \times HE) + (1.044 \times Hct) + (0.462 \times pH)$, where the variables have the value of 0 or 1 based on whether or not the value is classed as predictive</p>	<p>Based on military population, injuries mostly penetrating trauma so less ambiguity as to presence of on-going haemorrhage compared to blunt trauma.</p> <p>Retrospective</p>
Shock Index	<p>HR/systolic BP</p> <p>(0.5-0.7 believed to be normal)</p> <p>The higher the number the higher our suspicion of shock being present</p>	
Shock Classification (part of ATLS protocols)	<ul style="list-style-type: none"> Heart rate BP mmHg Pulse pressure Resp. rate Mental state 	
OTHERS PICKED UP		
Larson score	<ul style="list-style-type: none"> Heart rate systolic blood pressure haemoglobin base deficit 	<p>As above (mclaughlin).</p> <p>Uses a variation of the McLaughlin score. Reports the proportion who actually had a transfusion based on how many of the variables in the score were present.</p>
MGAP	<ul style="list-style-type: none"> Glasgow Coma Scale (from 3-15 points) blunt trauma (4 points) systolic arterial blood pressure (>120 mm Hg: 5 points, 60 to 120 mm Hg: 3 points) age <60 yrs (5 points) 	<p>Originally created as a pre-hospital tool to predict in hospital mortality for trauma patients. (Not specifically those with haemorrhage.) categorises patients into low, medium, and high risk of mortality.</p>
Mina	<ul style="list-style-type: none"> mechanism of injury heart rate systolic blood pressure base deficit 	<p>There are two parts to the predictive model, so can be expressed as probability of needing a massive transfusion protocol, or can be categorised into discrete categories (very low, low, moderate, and high risk of MTP) based on the intermediate probability values.</p>
Modified Field Triage Score	<ul style="list-style-type: none"> GCS (total) systolic arterial pressure haemoglobin 	
Revised Trauma Score	<ul style="list-style-type: none"> GCS Systolic BP Respiration rate <p>$RTS = 0.9368 * GCSCode + 0.7326 * SBPCode + 0.2908 * RRcode$</p>	<p>States on trauma.org website that it correlates well to mortality</p> <p>http://www.trauma.org/index.php/main/article/386/</p> <p>Another document states the primary purpose of this score is to predict mortality.</p>
Schreiber score (derived from)	<ul style="list-style-type: none"> Haemoglobin INR 	

military)	<ul style="list-style-type: none"> penetrating mechanism of injury 	
Triage-RTS	<ul style="list-style-type: none"> GCS blood pressure Respiration 	
Vandromme score	<ul style="list-style-type: none"> Blood lactate ≥ 5 mmol/l heart rate > 105 bpm INR 1.5 haemoglobin ≤ 11 g/dl systolic blood pressure < 110 mmHg <p>Threshold ≥ 3</p>	

1

2 **N.1.2.4 Regression**

3 Regression is a commonly used technique for statistical analysis of observational data. It is likely to
 4 be familiar to both developers and the audience of the guideline. Published studies using this
 5 technique, although graded as low quality, are commonly accepted to inform NICE guidance so long
 6 as limitations are fully explored.

7 However, regression does not take account of unmeasured or unobservable confounders, and also it
 8 tends to work better if the characteristics of people assigned to different treatments are similar.
 9 Where regression was considered, the key confounders were those identified on the relevant review
 10 protocol so that the quality of the analysis was consistent with that which would have been accepted
 11 from the published literature.

12 Note that the technical summary boxes are taken from another source, with examples adapted for
 13 the timing of imaging problem.¹⁶⁶

14 **Technical summary of regression**

15 *Regression can be used to adjust for known confounders by including them as explanatory variables*
 16 *within the regression equation. For example, a regression equation for time to discharge (Td) could*
 17 *take the form;*

$$T_d = \beta_0 + \beta_E T_E + \beta_1 x_1 + \beta_2 x_2 + \beta_3 x_3 + \beta_4 x_4 + \dots \beta_n x_n + \varepsilon_i$$

18 *with β_E being the coefficient associated with the treatment allocation variable, T_E , and the other*
 19 *terms ($\beta_i x_i$) being the terms associated with expected confounding variables. In this case the*
 20 *treatment allocation variable, T_E , would be time to imaging and the other explanatory variables, x_i ,*
 21 *would be those which influence both time to discharge and time to imaging such as suspected shock.*

22 *The β coefficients give the slope of the regression line when varying that particular explanatory*
 23 *variable and holding all others constant and therefore β_E , the coefficient for the treatment variable,*
 24 *gives the treatment effect after adjusting for all the other potential confounding factors included in*
 25 *the regression.*

26 *In the above regression equation, the outcome (time to discharge here) is assumed to increase*
 27 *linearly with each explanatory variable (x_i), but this is only one possible functional form for the*
 28 *regression equation. Any of the regression terms could be replaced with other expressions giving a*

1 *different functional form (e.g x^2 , x^3 , $\ln(x)$, $1/x$). Interaction terms which allow the effect of a*
2 *confounding variable to vary according to treatment allocation can also be added by adding terms*
3 *which are function of both treatment effect and the confounding variable (e.g $T_E x_i$)*

4 *Regression can be used to estimate the difference in outcomes, for example time to discharge and*
5 *time to death, according to treatment allocation. Treatment allocation could be in accordance with*
6 *the categorisation of the time to imaging or treatment.*

7 *In regression it is assumed that the relationship between the outcome and the potential confounders*
8 *is linear in parameters and that the slope of the regression line does not vary according to treatment*
9 *allocation.*

10 *So in our example, we would have to assume that the impact of severity of injury on length of stay is*
11 *consistent between patients receiving early intervention (i.e. within 30 minutes) and those receiving*
12 *later intervention (i.e. within 60 minutes), once other confounding factors which may differ between*
13 *these groups have been adjusted for. It is possible to extend the statistical model to deal with*
14 *situations where the slopes are not equal between the groups with different treatment allocations by*
15 *including interactions between baseline variables and treatment effects. However, if the treatment*
16 *interacts with any of the baseline measures, and those baseline-by-treatment interactions are not*
17 *included in the statistical model, then this will result in a biased estimate of the treatment effect.*

18 *It is also assumed that there are no unmeasured confounders. The chance of this is increased by*
19 *including as many potential confounding factors as possible within the regression. Inclusion should be*
20 *guided by knowledge of previous research in the area and theoretical considerations. Factors thought*
21 *to influence treatment selection or outcome should not be excluded from the regression because they*
22 *do not meet traditional tests of statistical significance. Confounding factors measured after treatment*
23 *allocation may be problematic if these are potentially influenced by the treatment allocation. For*
24 *example, in this case it would be necessary to consider whether factors such as imaging findings, or*
25 *the need for particular treatments might be influenced by time to imaging or intervention. When*
26 *addressing service delivery questions such as this, it is important to consider both patient level and*
27 *organisational level confounders for inclusion in the regression equation.*

28 *Another difficulty with regression is that it works better when the characteristics of those allocated to*
29 *different treatments are similar in terms of the confounding factors. This is unlikely to be true if those*
30 *confounding factors are strong predictors of treatment allocation. In our case, this becomes*
31 *problematic if those patients having early imaging are very different from those having late imaging.*

32 *Cox regression models are commonly used to deal with confounding factors when the outcome of*
33 *interest is the time to an event, in this case either time to discharge or time to death. The proportional*
34 *hazards assumption for Cox regression requires that the relative hazard associated with a particular*
35 *treatment or confounding factor is constant over time even if the hazard itself is varying.*

36 **N.1.2.5 Propensity score matching**

37 Propensity score matching aims to combine all the characteristics that might be influencing a
38 particular treatment allocation into a score, and patients can then be matched on this score, thereby
39 identifying patients with the same likelihood to receive treatment, but some receive treatment and
40 some do not (or different treatments). More detail can be found below.

41 The benefit of propensity score matching above the other methods is that it has a very explicit
42 process.

43 However disadvantages were felt to be; there may be some bias in matching in the same cohort of
44 patients, additionally patients are matched on characteristics (in order to calculate the propensity

score) upon initial presentation, therefore if in fact treatment allocation (or timing to intervention) changes based on anything that happens after this initial presentation (which may be likely given deterioration/ineffective interventions for example) then the method may be limited. As with regression, unobservable confounders and bias may not be addressed by this method. The findings from both regression and propensity score matching are likely to be similar for this reason.^{628,682}

Technical summary of propensity score matching

Within an observational dataset, certain factors which predict treatment outcome may be present more commonly in the group of patients who go on to receive one treatment than in the group who go on to receive an alternative treatment. However, an unbiased estimate of the treatment effect may be obtained if two subsets of patients can be identified from the cohort who have different treatment allocations but similar confounding factors. This is what the process of randomisation aims to achieve within a randomised controlled trial, but it can also be achieved by matching patients.

Propensity score matching allows a single score to be used to match patients who received different treatment allocations, but who are similar in other known confounders. The propensity score, PS, is the probability of receiving a particular treatment (e.g. time to imaging, (T_E)) given the observed covariates (the confounding factors, x_i).

i.e. $PS = Pr(T_E | x_i)$

The covariates included in the propensity score should be those thought to predict treatment allocation. Often these are the same covariates as those that you would put in the regression, but this does not need to be case. The propensity score is usually estimated by logistic regression;

$$\ln\left(\frac{PS}{1-PS}\right) = \beta_0 + \beta_1x_1 + \beta_2x_2 + \dots + \beta_nx_n$$

Once a propensity score has been defined it provides a single scalar variable which can be used to match patients who received different treatment allocations, so in this case who had a different time to imaging, TE, but had the same propensity score. This generates treatment and control cohorts who are matched on the known confounding factors and the treatment effect can then be estimated within the matched cohort in the same way it would be within a randomised controlled trial.

Treatment effect can then be estimated within the matched cohort in the same way it would be within a randomised controlled trial, as known confounding factors should be balanced between the intervention and control groups.

In our model, the treatment allocation would be the time to intervention and the factors included in the propensity score would be those that clinicians might use to select patients for earlier intervention. Propensity score matching would then allow us to obtain cohorts who were equally likely to receive early intervention based on their clinical need, but who in fact received different levels of intervention delay, thus providing an estimate of the impact of intervention delay that is not confounded by the factors used to determine clinical need which may also predict survival and length of stay.

Propensity score matching requires the groups who received different treatment allocations to have substantial overlap in terms of their propensity scores. If there is poor overlap in propensity scores between the patients receiving different treatments, then this may lead to a substantial number of patients not being matched with an equivalent patient receiving a different treatment. This reduces the generalizability of the relationship estimated from the matched group. One benefit of propensity score matching over regression is that the overlap of the two groups is an explicit outcome of the matching process.

1 *When selecting covariates to include in the propensity score, again, it is generally better to err on the*
2 *side of including more rather than less potential confounding variables. Omitting important variables*
3 *can lead to bias in the estimates. However, only variables that are unaffected by the treatment*
4 *should be included, that is variables that are either fixed over time or measured before the treatment*
5 *took place. Confounding variables shouldn't be excluded from the propensity scores just because they*
6 *aren't statistically significant predictors of treatment allocation, but including factors which are not*
7 *causally associated with the outcome may unnecessarily reduce the statistical power.*

8 *Propensity score matching was originally devised to deal with situations where there are two possible*
9 *treatment allocations. However, it can be extended to more than two groups and to continuous*
10 *treatments. It may therefore be possible to use propensity score matching with time to intervention*
11 *treated as a continuous variable. This may be more efficient than treating time as an ordered*
12 *categorical variable by splitting it up in to a large number of discrete time intervals as this may make*
13 *it more difficult to specify an appropriate functional form.*

14

15 **N.1.2.6 Instrumental variables**

16 Due to unobservable confounding factors, the use of an instrumental variable to reduce residual bias
17 could be considered a preferred technique. An instrumental variable is that which has a strong
18 correlation with the allocation of an intervention, but has no direct correlation with the outcome of
19 interest. The instrumental variable can only impact the outcome of interest through its relationship
20 with allocation of the intervention.

21 However, identification of an appropriate instrumental variable can be difficult. Outlined below are
22 the technical details of the method followed by the attempt to identify an appropriate instrumental
23 variable for this analysis.

24 ***Technical summary of instrumental variables***

25 *An instrumental variable is one which mimics treatment allocation by being a good, but not*
26 *necessarily perfect, predictor of the treatment received by an individual within the observational*
27 *dataset. As illustrated in Figure 3, a valid instrumental variable needs to be related to the outcome of*
28 *interest through its effect on treatment allocation alone and not via any other route. In particular, it*
29 *cannot be related to any measured or unmeasured confounders which affect both treatment*
30 *allocation and the treatment outcome.*

31 *Figure 124: An illustration of instrumental variable analysis*

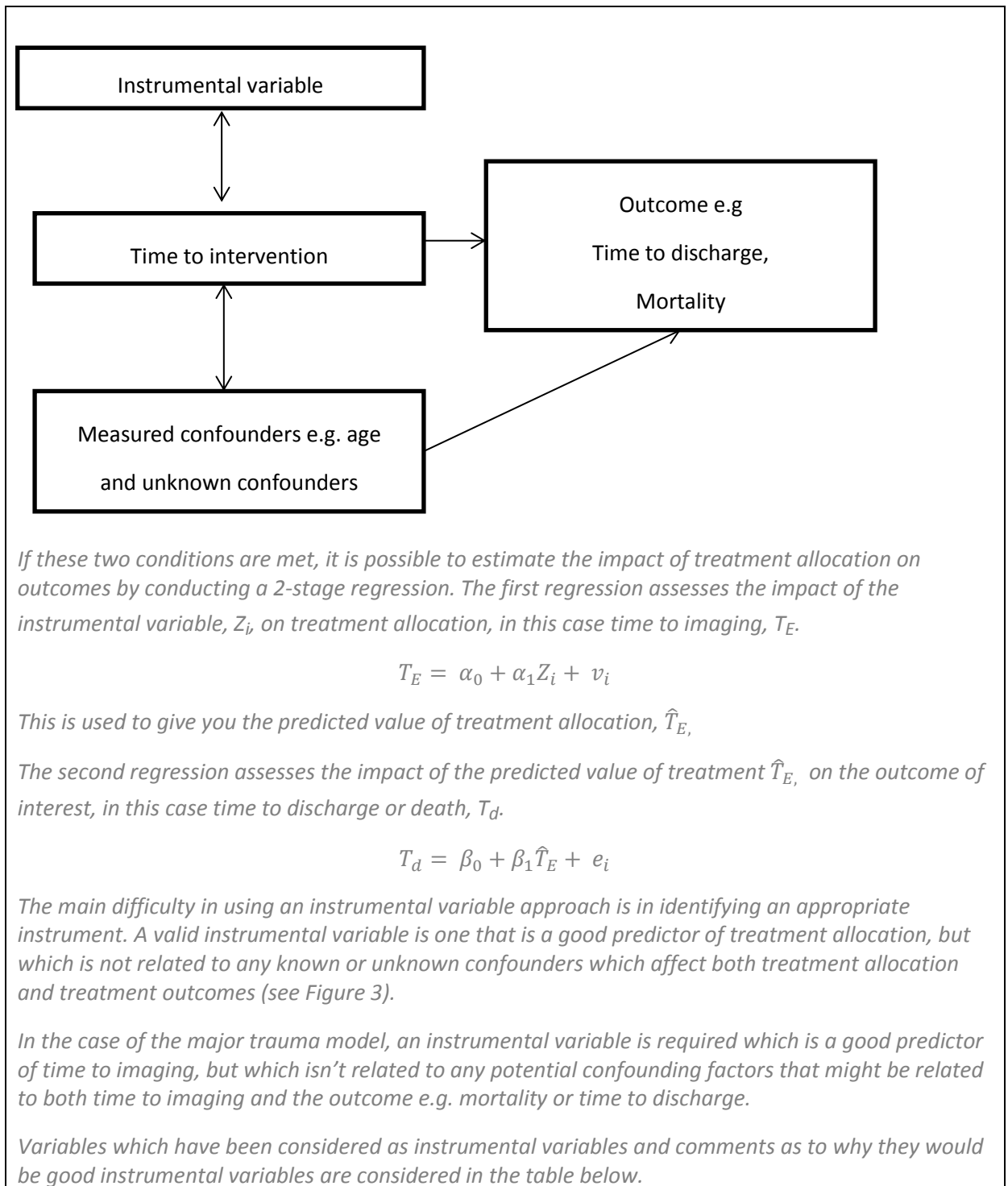

18

19 Within the context of this guideline, no suitable instrumental variable could be identified for bespoke
 20 TARN analysis. In part, this was due to the pragmatic constraint of the time allotted to develop the
 21 guideline and the time involved in matching datasets to calculate the data such as distance from
 22 injury to health provider. For other variables, which in the first instance seemed more feasible to use
 23 in analysis, there was no firm consensus that the candidate instrumental variable was truly
 24 independent of the effect being measured and indeed not a weak confounder. For example, policy
 25 shifts occurred at the same time as advancing technology and practice, the use of different transport
 26 confused the relationship between distance and time to health provider, and so on. Further detail

1 on the variables considered and their limitations in the context of the trauma suite are outlined in
2 the table below.

3 **Table 37: Instrumental variables considered to assist analysis to derive effect of differential timing**
4 **to intervention.**

Potential instrumental variable	Rationale for consideration as a candidate instrumental variable	Limitations and conclusion regarding suitability
Distance from nearest hospital/trauma centre	Those with quicker transfer times are most likely to have the intervention earlier as spent less time getting to the hospital?	<p>Potentially confounded by the triaging by paramedics, as more severe patients go to major trauma centres which may not be the nearest hospital, so maybe travelled further if more severe because want to get them to MTC, and on the other hand maybe travel time was quick if they made a judgement that the person is so severe they are unlikely to live if take 40 minutes to get to trauma centre so took them nearby. Therefore potentially confounded by severity of injury.</p> <p>Depends on geographical location as MTC's may be nearer in some parts of the country.</p> <p>Could potentially find this out from the timings in TARN fields.</p> <p>Would need some work finding out where geographically the nearest hospital was to where the incident took place for each record. This information is not available within TARN.</p> <p>The fact that this instrumental variable may be related to a confounder (severity) means it is not a good instrumental variable.</p>
Location of injury	How close this is to a hospital (MTC or TU?) could predict time to arrival. Therefore those that take longer to arrive take longer to be imaged.	<p>Similar issues to the above.</p> <p>Assuming time to arrival on scene is the starting point of the model, then how close you are to a hospital may not necessarily determine how quickly you get there, as time spent on scene for example which may be related to severity of injury could be impacting this.</p>
Urban vs rural setting	<p>Is there a comparison we could make between locations where access/distance to a major trauma centre is more difficult or non-existent. The rationale being that more immediate access to imaging can be compared to less immediate access (with other patient characteristics and decisions being held constant).</p> <p>As the type of hospital (MTC, TU,</p>	<p>Would have to work out the locations of the hospitals and whether these were rural or urban which may take some time.</p> <p>The numbers of incidents may be small for those parts of the country and therefore have small samples to compare.</p> <p>Rural locations may be served by air ambulance which could have quicker transfer times than vehicles. Especially for longer journeys?</p>

Potential instrumental variable	Rationale for consideration as a candidate instrumental variable	Limitations and conclusion regarding suitability
	general hospital) will have different requirements for access to CT, naturally affecting the time to imaging.	
Pre and post policy changes: - Imaging - MTC/TU system	Have there been any policy changes which would allow us to compare data in TARN before and after these policy changes? For example pre major trauma networks compared to after major trauma networks were introduced may allow a comparison between before the 60 minute CT rule and after the 60 minute CT rule?	TARN pre-dates the major trauma networks going live which was in 2012. However the criteria for the major trauma model population was patients administered tranexamic acid which began being administered in 2010. The number of patients identified from TARN fitting this criteria from 2012-12 was very small. This sample would be too small for comparison.
Anything that impacts clinical decision making (decision to image) E.g. seniority of attending clinician	Higher grade may assess quicker or make decisions quicker and therefore patients imaged quicker	Would be confounded by injury severity (as either more severely injured imaged first to treat quickly, or more severely injured not imaged at all as treated right away).

1
2
3
4
5

Appendix O: Research recommendations

O.1 Coagulation testing

Research question: What is the clinical and cost effectiveness of point-of-care coagulation testing using rotational thromboelastometry (ROTEM) or thromboelstography (TEG) to target treatment, compared with standard laboratory coagulation testing?

Why this is important: More rapid treatment of coagulopathy could reduce mortality from haemorrhage, which is the main cause of death in patients with major trauma. Point-of-care ROTEM and TEG are complex diagnostic tools used to detect coagulopathy. They are used successfully in surgery and intensive care settings. It is thought they might also be effective in targeting treatment for coagulopathy in the resuscitation room.

Point-of-care ROTEM and TEG are faster to perform than standard laboratory tests and enable an earlier transition from an initial fixed-ratio protocol to a protocol guided by laboratory coagulation results. These results can be updated as often as every 15 minutes, which could enable treatment to be adjusted rapidly and targeted effectively. This could result in reduced use of blood products and other treatments for coagulopathy.

Criteria for selecting high priority research recommendations:

PICO question	<p>Population</p> <ul style="list-style-type: none"> Children, young people and adults with haemorrhage after experiencing a traumatic incident <p>Intervention</p> <ul style="list-style-type: none"> Point of care ROTEM/TEG <p>Comparator</p> <ul style="list-style-type: none"> Standard laboratory testing <p>Outcomes</p> <ul style="list-style-type: none"> Mortality Quality of life Utilisation of blood products Length of intensive care stay <p>Stratify/subgroup</p> <ul style="list-style-type: none"> People on pre-existing anticoagulation therapy <p>Exclusions</p>
Importance to patients or the population	If found to be effective, point of care ROTEM and TEG would lead to improvements in treatment of haemorrhage; the most common cause of mortality in major trauma. Critical gains for patients could be seen in terms of mortality and quality of life.
Relevance to NICE guidance	It would answer the major trauma guideline question around whether point of care testing is clinically effective for guiding transfusion and blood product use.
Relevance to the NHS	Effective use of Point of care ROTEM and TEG is hypothesised to lead to more tailored transfusion and thus potentially reduced use of blood products and other treatments for coagulopathy, and also reduce harms of over transfusion.

	The testing would take place in the resuscitation room by trauma team staff, removing the emphasis for fast turnaround time for clotting screens on the hospital laboratory. There would be costs associated with the purchasing of the technology and training of resuscitation room staff in their use, therefore establishing cost effectiveness of these tests to identify if changes in management offset the capital outlay is important.
National priorities	Department of Health initiative on regional trauma networks.
Current evidence base	<p>The current published evidence base contains diagnostic accuracy studies but no RCTs. The diagnostic accuracy studies did not give sufficient reason to recommend point of care coagulation testing in the trauma setting. However the GDG considered these results to be of limited reliability because the laboratory reference standards against which point of care ROTEM and TEG were evaluated were not directly comparable because they measured different parameters. The GDG agreed that future diagnostic accuracy studies would be similarly flawed and instead a more direct measurement of patient benefit through a RCT was required.</p> <p>Accuracy estimates in isolation were not sufficient to make informed conclusions regarding the clinical benefit which may result from point of care testing and justify the cost in a change of practice. Cost effectiveness of point of care testing in relation to standard care or laboratory testing is unclear, and this topic may benefit from further research given the potentially large capital outweigh in investing in the specialist equipment of the point of care testing machines.</p>
Equality	This research recommendation would potentially benefit children and adults with haemorrhage after a traumatic incident.
Study design	For the reasons highlighted above, an RCT would be the appropriate form of research methodology for this question.
Feasibility	None identified
Importance	This research recommendation is of high importance: the research is essential to inform future updates of key recommendations in the guideline

1 O.2 Lactate

2 **Research question:** Is lactate monitoring in patients with major trauma clinically and cost effective?

3 **Why this is important:** In current practice, treatment for hypovolaemic shock is guided by the
 4 patient's haemodynamic levels; including heart rate and blood pressure. However, haemodynamic
 5 levels such as blood pressure tend to change late and correct early, so may not accurately indicate
 6 continuing shock. Research has found a strong correlation between lactate levels and the presence of
 7 shock and may therefore be a more responsive indicator of shock that could be used to guide
 8 treatment.

9

10 **Criteria for selecting high priority research recommendations:**

PICO question	<p>Population</p> <ul style="list-style-type: none"> Children, young people and adults with suspected major trauma
---------------	---

	<p>Intervention:</p> <ul style="list-style-type: none"> • Treatment guided by the monitoring of lactate levels <p>Comparison:</p> <ul style="list-style-type: none"> • Treatment for shock not guided by monitoring lactate levels • Treatment for shock guided by monitoring heart rate, blood pressure and other haemodynamic levels <p>Outcome</p> <ul style="list-style-type: none"> • Mortality at 24 hours, 30 days and 12-months • Health-related quality of life • Length of intensive care stay • Adverse effects: over-transfusion-related morbidity, thromboembolism, transfusion-reactions • Blood product use (red blood cells, platelets, plasma, cryoprecipitate) • Patient reported outcomes (psychological wellbeing) • Time to definitive control of haemorrhage
Importance to patients or the population	Haemorrhage is a major cause of preventable death in patients with major trauma. A significant loss of blood can result in hypovolemic shock, where the heart is unable to circulate enough blood around the body. This can lead to organ failure and death.
Relevance to NICE guidance	The proposed research could potentially support a recommendation in an update of this guideline
Relevance to the NHS	<p>Better targeting of resources in the management of major trauma.</p> <p>If monitoring using lactate can detect haemodynamic status better than traditional measures, this will more appropriately guide the use of blood products and potentially improve patient outcomes. Lactate monitors pre-hospital are not commonly available, therefore both pre-hospital and in hospital there will be costs involved in undertaking the test, however this may be outweighed by the benefit in terms of resource use (such as less wastage of blood products through lactate guided transfusion) and improvement in outcomes. Therefore establishing the clinical and cost effectiveness of lactate monitoring is important.</p>
National priorities	Department of Health initiative on regional trauma networks.
Current evidence base	Currently, there are no published RCT or cohort studies adjusted for key confounders.
Equality	None identified
Study design	<p>A randomised controlled trial is the most appropriate study design.</p> <p>Power calculations should be conducted to establish the required sample size of the trial. It is important that the study is adequately powered to detect a clinically important effect size.</p>
Feasibility	The GDG do not foresee any feasibility issues.
Other comments	Economic evaluation assessing the resource use and costs associated with the intervention should be undertaken.
Importance	This research recommendation is of high importance: the research is essential to inform future updates of key recommendations in the guideline

1 O.3 Pain

2 **Research question:** Is morphine clinically and cost effective compared with ketamine for first-line
3 pharmacological pain management (in both pre-hospital and hospital settings) in patients with major
4 trauma?

5 **Why this is important:** The use of opioids as first-line analgesics after major trauma is well
6 established but has been associated with negative side effects. Consequently, intravenous ketamine
7 in sub-anaesthetic doses is often used for analgesia in pre-hospital and hospital settings. Some
8 studies have suggested that intravenous morphine in combination with ketamine provides more
9 effective analgesia than morphine alone. However, there is little evidence from well-controlled trials
10 that directly compares the effectiveness and side effects of morphine and ketamine.

11

12 **Criteria for selecting high priority research recommendations:**

PICO question	<p>Population</p> <ul style="list-style-type: none"> • Children, young people and adults who have experienced a traumatic incident. <p>Intervention</p> <ul style="list-style-type: none"> • IV Opiates -(for exaple including morphine, fentanyl, alfentanyl) <p>Comparator</p> <ul style="list-style-type: none"> • IV Ketamine <p>Outcomes</p> <ul style="list-style-type: none"> • Pain levels • Health related quality of life • Adverse effects: <ul style="list-style-type: none"> ○ nausea ○ respiratory depression ○ hallucinations ○ Level of consciousness • Patient reported outcomes <p>Stratify/subgroup</p> <ul style="list-style-type: none"> • Pre hospital and hospital • Age – Adults and Children <ul style="list-style-type: none"> ○ Frail and Elderly ○ neonate (<28 days), infant (to 1 year), child (1-15 years), young people(16-17 years) <p>Exclusions</p> <ul style="list-style-type: none"> • People with a major trauma resulting from burns
Importance to patients or the population	Pain management remains a common complaint from patients following Major Trauma and knowing the safest and most effective analgesic is crucial in the management of patients pain.
Relevance to NICE guidance	Effective analgesia is highlighted as priority in the NICE patient experience guideline, but remains a common complaint in patients following trauma.

	Comparing the most commonly used pharmacological agents used for pain management in major trauma for analgesic and side effects profile will inform on the best drug for pain management in this population.
Relevance to the NHS	There are marginal cost differences between the drugs, but more extensive training on the administration of ketamine may be required. Managing pain is important part of the trauma pathway, but can also have an impact on other injuries through distracting the clinician from the other injuries and delaying their treatment. The adverse event profile of the drugs and the resources involved in treated these also need to be considered. The effectiveness of the drugs in managing pain as well as their adverse event profile should be considered alongside the costs to inform which drug is a cost effective use of NHS resources.
National priorities	Department of Health initiative on regional trauma networks.
Current evidence base	There is a very limited evidence base for this question. A single very low quality study, conducted in a rural setting has directly compared IV Morphine and IV Ketamine in a randomised controlled trial. The study was conducted with low numbers and did not perform a cost effectiveness analysis.
Equality	N/A
Study design	Randomised controlled trial; Cluster or patient.
Feasibility	None identified
Importance	This research recommendation is of high importance: the research is essential for optimum management of pain in severely injured patients and will inform future updates of key recommendations in the major trauma guideline.

1 O.4 Warming

2 **Research question:** Is warming clinically and cost effective in patients with major trauma? If so,
3 which groups of patients will benefit from warming and what is the best method of warming?

4 **Why this is important:** After major trauma, patients are often exposed to adverse weather
5 conditions and are at risk of developing hypothermia, which is associated with worse outcomes
6 including higher mortality. However, there is uncertainty about the clinical benefit of warming
7 patients and whether all groups of patients would benefit from warming. In addition, there is a wide
8 range of methods used for warming and little evidence showing their comparative effectiveness,
9 particularly in pre-hospital settings.

10

11 **Criteria for selecting high priority research recommendations:**

PICO question	Population <ul style="list-style-type: none"> Children and adults experiencing a traumatic incident Intervention <p>Pre-hospital:</p> <p>External:</p> <ul style="list-style-type: none"> Bubble wrap Foil blankets
---------------	--

- Active heating chemical blankets

Internal:

- Intravenous fluid warmed devices (including IV solutions/blood products)

Emergency department:

Active external rewarming:

- Convection warming units
 - Air convection (Bair hugger/WarmAir)
 - Fluid convection
- Warming mattress (Inditherm warming mattress)
- Radiant warmers/heater

Active internal rewarming:

- Warmed IV solutions
- Ventilation with warmed, humidified air or oxygen

- A combination of the above.

Comparator

- A comparison of the above.
- Standard care (standard blankets)
- No warming

Outcomes

Critical:

- Mortality at 24 hours, 30days/1month, and 12 months
- Health-related quality of life
- Length of intensive care stay
- Adverse effects:
 - skin burns
 - hyperthermia
 - infection
- Neurological outcome

Important:

- Patient-reported outcomes:
 - pain/discomfort
 - return to normal activities, psychological wellbeing

Stratify/subgroup

	Age – Children 0-16 years, Adults (16 and above) Coexisting traumatic brain injury
Importance to patients or the population	Following major trauma, patients are often exposed to extreme conditions which can induce a stress response which may increase the experience of pain and anxiety. It is important to manage these effectively in patients. There is also a subset of patients in which warming may not be beneficial and it is critical to identify these patients.
Relevance to NICE guidance	The proposed research could potentially support additional recommendations in an update of this guideline
Relevance to the NHS	Currently warming modalities vary widely and have various expense implications. Effective warming may have reduced severe side effects, reduce length and cost of hospital stays, and improved patient outcomes. However it is important to investigate whether investment in the more expensive modalities provides value for money.
National priorities	Department of Health initiative on regional trauma networks.
Current evidence base	There is no published evidence addressing this question.
Equality	N/A
Study design	Randomised controlled trial; Cluster or patient.
Feasibility	None identified
Importance	This research recommendation is of high importance: the research is essential for optimum management of pain in severely injured patients and will inform future updates of key recommendations in the major trauma guideline.

1

2

Appendix P: Additional cost effectiveness considerations and costing detail

Assessment of cost effectiveness for diagnostic interventions and prognostic tools

The cost effectiveness of a diagnostic modality stems from how accurately it can identify people with the injury and rule out people without the injury, as well as the true prevalence of the condition within the population being imaged. For the major trauma population, who are subject to polytrauma, systemic injury and fast deterioration, cost effectiveness of a diagnostic intervention is also impacted by the trade-off between time efficiency and accuracy of the intervention, as well as the potential for incidental findings. In the absence of economic evidence for a diagnostic review, the GDG were routinely asked to consider the below when assessing cost effectiveness of a diagnostic modality for a particular indication. The same considerations were applied to prognostic reviews on risk tools. Aspects of note are detailed in the respective Evidence and Link to Recommendation section of each review.

Impact of sensitivity, specificity and prevalence on the cost effectiveness of a diagnostic intervention

A modality or risk tool with a low sensitivity will lead to more false negatives (i.e. people missed or incorrectly predicted to have low risk and therefore do not need onward management). This will impact, resource use as well as health outcomes because these people who have been missed could therefore deteriorate, which in turn leads to longer hospital stay or higher mortality. All else being equal and assuming onward management is cost effective, a diagnostic intervention with a higher sensitivity than alternatives will be cost effective.

A modality or risk tool with a low specificity will lead to more false positives (i.e. people incorrectly labelled as having a condition or at high risk needing onward management). This will impact resource use as this leads to unnecessary treatment (which may carry potential harm). All else being equal and assuming onward management is costly and may carry harm, a diagnostic intervention with a higher specificity than alternatives will be cost effective.

Prevalence is important in the consideration of cost effectiveness. If the traumatic injury or condition being investigated is not common within the population suspected of the injury, prevalence of the injury is low. This indicates that a high proportion of people will be investigated, incurring cost, without any benefit. The lower the prevalence of the condition within the population tested the less cost effective the diagnostic intervention will be, regardless of its accuracy.

Incidental findings and cost effectiveness

When employing a diagnostic modality for a particular population group, there is normally “indirect benefit” afforded to other population groups through incidental findings. The incidental findings are of particular relevance for the trauma population for two reasons. Firstly due to the potential for poly-trauma (i.e. chest trauma and major haemorrhage are not mutually exclusive conditions). Secondly, and importantly, one injury may have systemic symptoms, signs and complications (i.e. blood may collect elsewhere to the injury site). Without consideration of potential for incidental findings, the overall benefit from undertaking the diagnostic intervention and therefore cost effectiveness may be underestimated. The sensitivity of the diagnostic intervention to find ANY injury increases as you increase the number and type of injuries that you are trying to identify with one

1 diagnostic test. Furthermore, predictive power of finding ANY injury increases as the proportion of
2 patients with injury in the pool that you are testing increases. Where appropriate onward
3 management of the type of injury you are assessing is similar, i.e. in systemic injury, cost
4 effectiveness of the diagnostic modality is increased.

5 On the other hand, if incidental findings are taken into consideration of cost effectiveness, it also
6 needs to be acknowledged that the potential of definitively ruling out ANY injury decreases (that is to
7 say specificity and negative predictive power decreases). If onward management is costly and risky
8 (for example surgery or interventional radiology) then this can decrease the cost effectiveness of the
9 diagnostic intervention.

10 **Radiation risk and cost effectiveness**

11 Please refer to the chapter in Spinal injuries.

12 A concern raised around imaging is the risk of radiation. This was incorporated in a sensitivity analysis
13 in the Spinal Injuries guideline model. The cost per patient on average is low, and particularly when
14 time preference is taken into account (i.e. discounting of future costs and benefits), the costs and
15 health risks are minimal. None the less, all else being equal, the diagnostic test with least radiation
16 risk will be the most cost effective.

17 **The trade-off between time efficiency and accuracy**

18 Some modalities such as CT may take more time (from time of presentation) to undertake than
19 others, particularly when issues such as scheduling and reporting are taken into account. Clinicians
20 may need time to decide whether they should undertake these modalities only following a primary
21 assessment (whether this is clinical or prior imaging such as x-ray). Thus there is potentially a trade-
22 off between the quicker (and sometimes more readily available modalities) yet less accurate
23 modalities, versus taking a bit more time for a more precise diagnosis. It is assumed that as net
24 benefit increases (due to lack of deterioration), net cost will decrease (i.e. due to reduced length of
25 stay, less complicated and costly treatment).

26 The service delivery costs of enabling timely diagnostic intervention (such as providing 24/7 CT) were
27 considered outside the remit of this guideline and further considered in Guidance for Trauma
28 Services (CG XXX). Where appropriate this guideline cross references these considerations. The
29 trade-off between time efficiency and accuracy is therefore reflected in determining net clinical
30 benefit, rather than in determination of net cost.

31 **Consideration of overall resource use and costs of a diagnostic strategy**

32 In the absence of economic evidence, the intervention cost of the diagnostic modality, as well the
33 cost associated with each diagnostic outcome (in terms of the indicated onward management), was
34 considered. The total cost of a diagnostic strategy was considered as the sum of the intervention cost
35 and the product of each diagnostic outcome and the respective costs of indicated onward
36 management. Costs of each diagnostic strategy are offset by the net clinical benefit that the strategy
37 brings (i.e. through incidental findings or through time efficient management).

38

1

P.1 Imaging costs

2

Relevant for chest trauma diagnosis, haemorrhage imaging, and whole body CT questions.

3

Table 38: Imaging costs¹⁸⁰

Resource	Description	National average unit cost	Lower Quartile Unit Cost	Upper Quartile Unit Cost	NOTES
X-ray	Direct Access Plain Film (DAPF)	£28	£22	£33	The number of data submissions for this code was 153, with 5,254,817 units of activity (examinations)
Ultrasound	Ultrasound Scan, less than 20 minutes (RA23Z)	£59	£69	£69	The number of data submissions for this code was 5, with 1,977 units of activity (examinations)
	Ultrasound Scan, 20 minutes and over (RA24Z)	£40	£36	£36	The number of data submissions for this code was 3, with 13 units of activity (examinations)
CT (selective)	Computerised Tomography Scan, one area, no contrast, 19 years and over (RA08A)	£60	£62	£62	The number of data submissions for this code was 4, with 70 units of activity (examinations)
	Computerised Tomography Scan, one area, with post contrast only, 19 years and over (RA09A)	£71	£71	£71	The number of data submissions for this code was 1, with 10 units of activity (examinations)
	Computerised Tomography Scan, one area, pre and post contrast (RA10Z)	£301	£301	£301	The number of data submissions for this code was 1, with 1 unit of activity (examinations)
	Computerised Tomography Scan, two areas without contrast (RA11Z)	£58	£58	£58	The number of data submissions for this code was 1, with 12 units of activity (examinations)
	Computerised Tomography Scan, two areas with contrast (RA12Z)	£76	£72	£72	The number of data submissions for this code was 2, with 22 units of activity (examinations)
CT (whole body)	Computerised Tomography Scan, more than three areas (RA14Z)	£146	£102	£190	The number of data submissions for this code was 2, with 2 units of activity (examinations)

4

(a) For ultrasound and CT, the costs are from the 'trauma and orthopaedics' service description.

5

(b) Note for CT, there is no category under the trauma and orthopaedics service description for below 19 years of age.

6

(c) The number of data submissions for the activity level recorded for ultrasound more than 20 minutes and CT indicate that the unit cost was likely to be reflective of the costs only incurred by a few providers and not likely to be representative of the national average. This may explain why the ultrasound of more than 20 minutes costs less than the ultrasound of less than 20 minutes.

7

8

(d) *Note that for some of the modalities the lower and upper quartile costs are the same; however it is reported here as it is reported in NHS reference costs 2012-13.*

1 P.2 Assessment and management of haemorrhage

2 P.2.1 Control of external haemorrhage

3 P.2.1.1 Use of haemostatic dressings

4 None.

5 P.2.1.2 Use of tourniquets in major trauma

6 The adverse events from tourniquets could include: amputations, nerve palsies, and renal failure.
7 Although the risk of such events may be small, below is an illustration of the costs involved in
8 treating these adverse events.

9P.2.1.2.1 Renal failure

10 Below are the costs related to an intensive care stay (costs are per day) from NHS reference costs
11 2012/13¹⁸⁰. Assuming that someone with renal failure would need to be kept in intensive care, the
12 costs involved with this could relate to the 'one organ supported' cost.

13 **Table 39: ICU costs per day**

Intervention /diagnosis	Reference cost HRG	National average unit cost	Lower quartile unit cost	Upper quartile unit cost	Notes
Adult critical care unit stay	Adult critical care, one organ supported	£852	£681	£981	Data submissions for this code was 152, with 477,039 units of activity

14 *Source: NHS reference costs 2012/13*

15 Additionally, the costs associated with treating renal failure can also be derived from the 'Renal
16 procedures and disorders' sub chapter (LA) of the Healthcare Resource Groups classifications (which
17 NHS reference costs are based on). Although this may not be related to trauma, it is another way in
18 which the costs of treating this particular adverse event can be derived, and will most likely involve
19 the same kind of management.

20

Table 40: Renal failure HRG costs

Intervention/ diagnosis	Reference cost HRG	National average unit cost	Lower quartile unit cost	Upper quartile unit cost	Average cost of excess bed day	Lower quartile unit cost	Upper quartile unit cost	Weighted national average	Average length of stay	Notes
Acute kidney injury with interventions	Acute kidney injury with interventions, with CC score 0-5 (LA07K)	£3,302	£950	£4,972	NA	NA	NA	NA	11	Data submissions for this code was 3, with 3 units of activity. Setting: non-elective in patient long stay
Acute kidney injury with interventions	Acute kidney injury with interventions, with CC score 6-10 (LA07J)	£2,714	£2,714	£2,714	NA	NA	NA	NA	4	Data submissions for this code were 1, with 1 unit of activity. Setting: non-elective in patient long stay
Acute kidney injury with interventions	Acute kidney injury with interventions, with CC score 11+ (LA07H)	£8,663	£8,663	£8,663	NA	NA	NA	NA	16	Data submissions for this code were 1, with 1 unit of activity. Setting: non-elective in patient long stay
Acute kidney injury with interventions	Weighted for complications and co morbidities for HRG codes: LA07K; LA07J; LA07H; as recorded for non-elective in patient long stay							£4,257	10.60	

(a) No Excess bed day data was available under the service description of 'trauma and orthopaedics' for the above HRG's.

(b) The number of data submissions for the activity level recorded indicated that the unit cost was unlikely to be reflective of the national average given the very few submissions.

1P.2.1.2.2 **Amputations**

Amputations may be another adverse event associated with a tourniquet.

Below is an illustration of the costs of treating an upper arm amputation for trauma, and a major knee procedure for trauma.

Table 41: Amputations HRG costs¹⁸⁰

Intervention/ diagnosis	Reference cost HRG	National average unit cost	Lower quartile unit cost	Upper quartile unit cost	Average cost of excess bed day	Lower quartile unit cost	Upper quartile unit cost	Weighted national average	Average length of stay	Notes
Arm procedures										
Major shoulder and upper arm procedures for trauma (includes OPCS codes; X07.3; X07.8; X07.9)	Major shoulder and upper arm procedures for trauma, without CC (HA61C)	£4,119	£3,419	£4,881	£304	£211	£396	£4,602	3.02	Data submissions for this code were 142, with 1,962 units of activity.
Major shoulder and upper arm procedures for trauma (includes OPCS codes; X07.3; X07.8; X07.9)	Major shoulder and upper arm procedures for trauma, with CC (HA61B)	£6,706	£5,391	£7,649	£314	£178	£399	£6,939	10.10	Data submissions for this code were 137, with 826 units of activity.
Major shoulder and upper arm procedures for trauma (includes OPCS codes: X07.3, X07.8, X07.9)	Weighted for complications and co morbidities for HRG codes: HA61C, HA61B and ; as recorded for Non- Elective Inpatients							£5,295	5.11	
Leg procedures										

Intervention/ diagnosis	Reference cost HRG	National average unit cost	Lower quartile unit cost	Upper quartile unit cost	Average cost of excess bed day	Lower quartile unit cost	Upper quartile unit cost	Weighted national average	Average length of stay	Notes
Major knee procedures for trauma, category 2 (includes OPCS codes: X09.3, X09.4, X09.5)	Major knee procedures for trauma, category 2 without CC (HA21C)	£5,778	£4,582	£6,665	£278	£202	£341	£6,010	6.70	Data submissions for this code were 141, with 1,342 units of activity.
Major knee procedures for trauma, category 2 (includes OPCS codes: X09.3, X09.4, X09.5)	Major knee procedures for trauma, category 2 with CC (HA21B)	£9,491	£6,756	£11,473	£208	£168	£239	£9,852	17.37	Data submissions for this code were 1125, with 417 units of activity.
Major knee procedures for trauma, category 2 (includes OPCS codes: X09.3, X09.4, X09.5)	Weighted for complications and co morbidities for HRG codes: HA21C, HA21B and ; as recorded for Non- Elective Inpatients							£6,921	9.23	

(a) The HRG code was split by age and/or co morbidities and complications. Therefore the unit cost was thought to be reflective of that which would be incurred by the population under consideration.

(b) The average length of stay was thought to be reflective of that which would be incurred by the population under consideration

(c) The number of data submissions for the activity level recorded indicated that the unit cost was likely to be reflective of the national average

1

2

3

4

5

6

7

1 It is possible, however, that amputations may be undertaken as part of damage control surgery to
2 control the haemorrhage, or as part of surgery for other major trauma injuries that need an
3 operation, therefore costs may be lower than illustrated here if undertaken on the back of another
4 procedure.

5 Additional to the actual procedure of amputating the limb, there may also be the need for
6 physiotherapy, as well as the potential use of a prosthetic limb.

7 The cost of a session of hospital physiotherapy is £32 per hour (PSSRU 2013). The total cost of
8 physiotherapy would depend on the number of sessions.

9 **P.2.1.2.3 Nerve palsies**

10 Treatments for nerve palsies may depend on the extent of the injury.

11 Generally this would include splints or physiotherapy. On very rare occasions, a nerve transfer
12 operation may be done, although this is usually more appropriate for severed nerves as opposed to
13 crushed nerves (as from a tourniquet).

14 The cost of a session of hospital physiotherapy is £32 per hour (PSSRU 2013). The total cost of
15 physiotherapy would depend on the number of sessions.

16 **P.2.2 Fluid replacement**

17 Data on the risk of transfusion-related adverse events from the annual SHOT report 2013 ⁷¹.

Figure 125: Total issues of blood components in 2013

Number of reports by UK country

	2010		2011		2012		2013	
	Number	%	Number	%	Number	%	Number	%
England	2511	78.5	2749*	80.0	2860*	80.7	2975	83.4
Northern Ireland	154	4.8	150	4.4	156	4.4	129	3.6
Scotland	332	10.4	352	10.2	326	9.2	285	8.0
Wales	203	6.3	184	5.4	203	5.7	179	5.0
United Kingdom	3200	100.0	3435	100.0	3545	100.0	3568	100.0

*Includes reports from Ministry of Defence overseas

Table 2.1:
Total number of reports to SHOT by UK country 2010-2013

	Red cells	Platelets	FFP	SD-FFP	MB-FFP	Cryo	Totals
NHS Blood & Transplant	1,727,452	268,630	228,826	68,924	11,672	38,894	2,344,398
Northern Ireland Blood Transfusion Service	52,133	8,449	5,212	1,600	414	1,082	68,890
Scottish National Blood Transfusion Service	184,300	25,448	21,458	4,520	1461	3,697	240,884
Welsh Blood Service	79,161	9,613	10,836	4,429	0	284	104,323
Totals	2,043,046	312,140	266,332	79,473	13,547	43,957	2,758,495

FFP=fresh frozen plasma; SD=solvent-detergent sterilised; MB=methylene blue-treated; Cryo-cryoprecipitate

Figures contain some transfers between Blood Services, which may lead to inaccuracies in small numbers, such as MB-FFP

Table 2.2:
Total issues of blood components from the Blood Services of the UK in calendar year 2013

	2010	2011	2012	2013
England	10.1	10.9	11.7	12.7
Northern Ireland	20.8	21.1	21.3	18.7
Scotland	12.2	14.3	13.2	11.8
Wales	18.1	16.4	18.4	17.2
United Kingdom	10.9	11.6	12.3	12.9

Table 2.3:
Total number of reports per 10,000 components by UK country 2010-2013

1

Figure 126: Relative risks of major morbidity and mortality per 1,000,000 components issued in 2013

Table 4.1: Relative risks of major morbidity and mortality based on data for 2013 overall and by incident group			
Risk of major morbidity and mortality per 1,000,000 components issued in 2013			
	Mortality	Major morbidity	Total cases
Total morbidity			51.8
Total mortality			8.0
All errors	2.2	5.1	346.2
Acute transfusion reactions	0.0	27.6	116.0
Haemolytic transfusion reactions	0.4	2.9	17.8
Transfusion-related acute lung injury	0.4	3.3	3.6
Transfusion-associated circulatory overload	4.4	12.3	34.8
Transfusion-associated dyspnoea	0.0	0.4	2.2
Transfusion-associated graft versus host disease	0.0	0.0	0.0
Post-transfusion purpura	0.4	0.0	1.1
Cell salvage	0.0	0.0	4.4
Transfusion-transmitted infection	0.0	0.0	0.0
Unclassifiable complications of transfusion	0.4	0.4	2.2
Paediatric cases	0.7	1.5	37.0

P.3 Control of haemorrhage in hospital

P.3.1 Haemorrhage protocols ¹⁸⁰

Currency Code	Currency Description	Tests	National Average Unit Cost	Lower Quartile Unit Cost	Upper Quartile Unit Cost	Data Submissions	Requests
DAPS03	Integrated Blood Services	24,467,573	£2	£1	£3	20	13,293,585

P.3.2 Haemorrhage imaging

See section P.1 for imaging costs.

Table 42: ICU stay costs ¹⁸⁰

Resource	Description	National average unit cost	Lower Quartile Unit Cost	Upper Quartile Unit Cost	Notes
Critical care day	Adult Critical Care, 6 or more Organs Supported	£1,867	£1,529	£2,116	The number of data submissions for this code was 48, with 6,659 units of activity
	Adult Critical Care, 5 Organs Supported	£1,697	£1,381	£2,002	The number of data submissions for this code was 127, with 37,191 units of activity
	Adult Critical Care, 4 Organs Supported	£1,573	£1,403	£1,779	The number of data submissions for this code was 149, with 143,425 units of activity
	Adult Critical Care, 3 Organs Supported	£1,422	£1,227	£1,614	The number of data submissions for this code was 150, with 289,107 units of activity
	Adult Critical Care, 2 Organs Supported	£1,236	£1,082	£1,416	The number of data submissions for this code was 151, with 337,032 units of activity
	Adult Critical Care, 1 Organ Supported	£852	£681	£981	The number of data submissions for this code was 152, with 477,039 units of activity

Resource	Description	National average unit cost	Lower Quartile Unit Cost	Upper Quartile Unit Cost	Notes
	Adult Critical Care, 0 Organs Supported	£619	£398	£772	The number of data submissions for this code was 126, with 50,028 units of activity

1 **P.3.3 Whole-body CT**

2 See section P.1 for imaging costs.

3

4 **P.3.4 Interventional radiology¹⁸¹**

Intervention/ Diagnosis ^a	Reference cost HRG	National average unit cost	Lower Quartile Unit Cost	Upper Quartile Unit Cost	Average cost of excess bed day	Lower Quartile Unit Cost	Upper Quartile Unit Cost	Weighted national average	Weighted average length of stay	NOTES
Embolisation										
Percutaneous Transluminal Embolisation of Blood Vessel	Percutaneous Transluminal Embolisation of Blood Vessel with CC Score 3+ (YR21A); as recorded for Non-Elective Inpatients long stay	£5,465	£2,779	£6,958	£259	£203	£284	£5,987	9.92	The number of data submissions for this code was 92, with 492 units of activity.
Percutaneous Transluminal Embolisation of Blood Vessel	Percutaneous Transluminal Embolisation of Blood Vessel with CC Score 0-2 (YR21B); as recorded for Non-	£3,691	£2,370	£4,335	£329	£225	£391	£4,232	4.41	The number of data submissions for this code was 57, with 130 units of activity.

	Elective Inpatients long stay									
Percutaneous Transluminal Embolisation of Blood Vessel	Weighted for complications and co morbidities for HRG codes: YR21A, YR21B and ; as recorded for Non- Elective Inpatients long stay							£5,620	8.77	
Stent Graft										
Percutaneous Transluminal Angioplasty with Insertion of Stent Graft into Peripheral Blood Vessel	Percutaneous Transluminal Angioplasty with Insertion of Stent Graft into Peripheral Blood Vessel (YR12Z); as recorded for Non- Elective Inpatients	£7,950	£3,671	£13,484	£233	£177	£255	£9,067	6.68	The number of data submissions for this code was 36, with 99 units of activity. ^b

(a) These costs are from NHS reference costs 2013/14. As the HRG groupings for interventional radiology have been expanded in the newer version of NHS reference costs, and these costs were provided by GDG members towards the end of the development phase, after the release of the latest version of NHS reference costs.

(b) The number of data submissions for the activity level recorded for the stent graft procedure was likely to be reflective of the costs only incurred by a few providers and may not be representative of the national average.

1 P.4 Monitoring

2 P.4.1 Coagulation testing

3 P.4.1.1 Point-of-care TEG and ROTEM costs

4P.4.1.1.1 Device costs

5 Taken from the draft version of the NICE diagnostic assessment report on viscoelastic point of care
6 testing.

7 **Table 43: Comparison of costs of ROTEM and TEG based on 2013 costs (from NICE Diagnostic**
8 **Assessment Report)**⁷³⁸

Cost component	ROTEM	TEG
4-channel device	£24,950	£20,000 Included in device cost
Connectivity kit	£4,078	
Software/Database commander	£2,415	
Printer	£126	
Trolley	£1,015	
Total Device Cost	£32,584	£20,000
Years of use	3	3
Total cost ROTEM and Extras per year	£10,861	£6,667
After care cost per year	£1,750	£2,000
Training cost per year (advanced)	£725	£0
Total cost ROTEM per year	£13,336	£8,677
Number of tests per year with the 4-channel device	500	500
Material cost per test	£26.67	£17.33

9 Each of the manufacturers quoted a number of extra cost items in addition to the cost of the device
10 itself. Only those extras that were available (and comparable) for the three devices, were included in
11 the acquisition costs in order to maintain consistency. After-care and training costs were also
12 included although the equivalency of these between devices was difficult to assess. As in the Scottish
13 HTA (Craig 2008^a), we assumed that a machine would be used for three years (the total acquisition
14 cost is then divided by three to obtain the cost per year).

15 An important variable in the estimation of equipment costs per test is the number of tests per device
16 per year. In the Scottish HTA report, an assumption was made that 200 tests would be done per year.
17 However, experts indicted values much higher, ranging from 600 to 8,000 per year (with the 8,000
18 performed on an eight channel machine). We have therefore assumed that, on average, 500 tests are
19 performed per centre per year.

a http://www.healthcareimprovementscotland.org/previous_resources/hta_report/thromboelastography.aspx

1P.4.1.1.2 **Basic test costs**

2 **Table 44: Comparison of costs of ROTEM and TEG basic test (trauma patients from the NICE**
3 **Diagnostic Assessment Report)** ⁷³⁸

Basic Test Cost	
ROTEM intem	£1.13
ROTEM extem	£1.22
ROTEM Fibtem	£2.22
Cup and pin (x3)	£3.15 x 3
Equipment cost ^a	£26.67
Total cost ROTEM test	£40.69
Rapid TEG	£11.25
Pain cup and pin	£5.45
Equipment cost ^a	£17.33
Total cost TEG test	£34.03

4 (a) From previous table

5 In line with the study protocol of the ongoing RCT in trauma patients (Moore) we assumed that each
6 patient was tested five times. In addition, we assumed that the acquisition costs would be the same
7 as in the cardiac population as the material costs of the device would be the same and we again
8 assumed that 500 tests would be performed per year.

9 The only difference in costs in terms of device was for the types of assays used to define a basic test
10 (Table 36). We assumed that trauma patients would not be tested using the heparin assays.
11 Therefore for ROTEM we assumed that a basic test would consist of INTEM, EXTEM and FIBTEM; this
12 was similar to the assays evaluated in the predictive accuracy studies included in the systematic
13 review.

14 For TEG, we assumed that the regular kaolin test would be replaced by the rapid TEG assay as this
15 was used by almost all the predictive accuracy studies included in the systematic review and is also
16 the assay used in the ongoing RCT.

17 **P.4.1.2 Point of care CoaguChek cost**

18 **Table 45: CoaguChek costs**

Resource	Cost
Device cost	
CoaguChek device ^a	£1,280.
Years of use	5
No of patients used on over lifetime (assuming 30 patients a day)	54,750 ^b
Cost per test	£0.02 ^c
Consumables	
Test strips (pack of 48, assuming one per patient)	£2.74
Steret	£0.06

(pack of 50, one per patient)	
Control pack (4 test vials per pack, one pack lasts one month)	£0.02 ^d
Total test cost	£2.84

- 1 (a) This includes the CoaguChek device with barcode scanner, rechargeable battery pack, base unit, manual & professional
 2 lancing system
 3 (b) $30 \times 365 \times 5 = 54,750$
 4 (c) Cost of device divided by number of people used on over lifetime
 5 (d) This is used to quality control the results of the device and check for accuracy. Is it performed at predefined criteria? The
 6 assumption made here is that the controls are done once per week as part of a quality control procedure. Therefore a
 7 pack of 4 vials of fluid will last one month. One month = $(30 \times 30) = 900$ patients (or tests), £12.30 a pack/900 patients =
 8 £0.02 per test
 9 (e) Cost of device, test strips, and control pack are the list prices from the manufacturer, not including any discounts to
 10 providers.
 11

P.5 Information and support

The costs for different bands of NHS staff can be found here. These are the different staff that are likely to be family support workers in the NHS with the cost per hour based on their salary bands⁵¹⁷. The row at the bottom is taken from the PSSRU document on the unit costs of health and social care¹⁶⁰.

Table 46: Cost per hour by agenda for change band

Staff on Agenda for Change (% allocated as oncosts or overhead which is based on ratios reported by PSSRU [2013])	Band	Hours per annum	Wages	Oncost (24%)	Qualification and ongoing training	Staff (direct) overhead ^a	Non-staff (indirect) overhead ^c	Capital - no equipment	Total	Per hour of working time (non-premium)
Allied professional support worker	2	1606	£15,851	£3,737.00	£0	£3,782	£8,221	£3,159	£34,751	£22
Nurse team manager	7	1569	£35,536	£8,378.00	£10,438	£8,480	£18,431	£2,416	£83,679	£53
Nurse team leader	6	1569	£29,759	£7,016.00	£10,438	£7,101	£15,435	£2,416	£72,165	£46
day ward nurse	5	1569	£24,799	£5,847.00	£10,438	£5,918	£12,862	£1,411	£61,275	£39
Clinical support worker (hospital)	2	1588	£15,851	£3,737.00	£0	£3,782	£8,221	£1,543	£33,135	£21
Staff not on Agenda for Change										
Family support worker ¹⁶⁰		1552	£22,941	£5,408.82	£0	£8,221 ^b	£4,536 ^d	£1,897	£43,004	£28

(a) 19.31% of wages plus oncosts

(b) 29% of wages plus oncosts

(c) 41.97% of wages plus oncosts

(d) 16% of wages plus oncosts

Appendix Q: NICE technical team

Name	Role
Sharon Summers-Ma	Guideline Lead
Phil Alderson	Clinical Advisor
Nichole Taske	Clinical Lead
Bhash Naidoo	Health Economist
Ben Doak	Guideline Commissioning Manager
Thomas Feist	Guideline Coordinator
Judith McBride	Editor

Appendix R: Qualitative study checklist (per theme)

Question	Study 1 (ref id)	Study 2 (ref id)	Study 3 (ref id)	Study 4 (ref id)	Overall limitations per theme
Were qualitative studies/ surveys an appropriate approach?					
Were the studies approved by an ethics committee?					
Were the studies clear in what they seek to do?					
Is the context clearly described?					
Is the role of the researcher clearly described?					
How rigorous was the research design/methods?					
Is the data collection rigorous?					
Is the data analysis rigorous?					
Are the data rich (for qualitative study and open ended survey questions)?					
Are the findings relevant to the aims of the study?					
Are the findings and conclusions convincing?					

Major trauma: Appendices J-R
 Qualitative study checklist (per theme)

Question	Study 1 (ref id)	Study 2 (ref id)	Study 3 (ref id)	Study 4 (ref id)	Overall limitations per theme
OVERALL LIMITATIONS per theme					
No limitations/ Minor limitations/ Major limitations					Major limitations

1

References

- 1
 - 2
 - 3
 - 4
 - 5
 - 6
 - 7
 - 8
 - 9
 - 10
 - 11
 - 12
 - 13
 - 14
 - 15
 - 16
 - 17
 - 18
 - 19
 - 20
 - 21
 - 22
 - 23
 - 24
 - 25
 - 26
 - 27
 - 28
 - 29
 - 30
 - 31
 - 32
 - 33
 - 34
 - 35
 - 36
 - 37
 - 38
- 1 About FE, Hiwot MG, Arega A, Molla M, Samson S, Seyoum N et al. The McGill Pain Questionnaire in Amharic: Zwai Health Center patients' reports on the experience of pain. *Ethiopian Medical Journal*. 2003; 41(1):45-61
 - 2 Agolini SF, Shah K, Jaffe J, Newcomb J, Rhodes M, Reed III JF. Arterial embolization is a rapid and effective technique for controlling pelvic fracture hemorrhage. *Journal of Trauma - Injury, Infection and Critical Care*. 1997; 43(3):395-399
 - 3 Ahmed N, Kassavin D, Kuo YH, Biswal R. Sensitivity and specificity of CT scan and angiogram for ongoing internal bleeding following torso trauma. *Emergency Medicine Journal*. 2013; 30(3):e14
 - 4 Akowuah E, Angelini G, Bryan AJ. Open versus endovascular repair of traumatic aortic rupture: a systematic review. *Journal of Thoracic and Cardiovascular Surgery*. 2009; 138(3):768-769
 - 5 Akowuah E, Baumbach A, Wilde P, Angelini G, Bryan AJ. Emergency repair of traumatic aortic rupture: Endovascular versus conventional open repair. *Journal of Thoracic and Cardiovascular Surgery*. 2007; 134(4):897-901
 - 6 Al-Mutair AS, Plummer V, Clerehan R, O'Brien A. Needs and experiences of intensive care patients' families: a Saudi qualitative study. *Nursing in Critical Care*. 2014; 19(3):135-144
 - 7 Albors J, Bahamonde JA, Juez M, Alcocer J, Boix R, Rueda C et al. Endovascular stent grafting for acute thoracic aortic pathology. *Journal of Cardiac Surgery*. 2009; 24(5):534-538
 - 8 Alkadhi H, Wildermuth S, Marincek B, Boehm T. Accuracy and time efficiency for the detection of thoracic cage fractures: volume rendering compared with transverse computed tomography images. *Journal of Computer Assisted Tomography*. 2004; 28(3):378-385
 - 9 Alrajab S, Youssef AM, Akkus NI, Caldito G. Pleural ultrasonography versus chest radiography for the diagnosis of pneumothorax: Review of the literature and meta-analysis. *Critical Care*. 2013; 17(5)
 - 10 Alsawadi A. The clinical effectiveness of permissive hypotension in blunt abdominal trauma with hemorrhagic shock but without head or spine injuries or burns: A systematic review. *Open Access Emergency Medicine*. 2012; 4:21-29
 - 11 Andersen LW, Mackenhauer J, Roberts JC, Berg KM, Cocchi MN, Donnino MW. Etiology and therapeutic approach to elevated lactate levels. *Mayo Clinic Proceedings Mayo Clinic*. 2013; 88(10):1127-1140
 - 12 Anderson TE, Arthur K, Kleinman M, Drawbaugh R, Eitel DR, Ogden CS et al. Intraosseous infusion: success of a standardized regional training program for prehospital advanced life support providers. *Annals of Emergency Medicine*. 1994; 23(1):52-55
 - 13 Andrassy J, Weidenhagen R, Meimarakis G, Lauterjung L, Jauch KW, Kopp R. Stent versus open surgery for acute and chronic traumatic injury of the thoracic aorta: a single-center experience. *Journal of Trauma*. 2006; 60(4):765-2
 - 14 Andreatta N, Ewing J. Narrative interviews with family members of a traumatic brain injury survivor: A qualitative inquiry. *Journal of Head Trauma Rehabilitation*. 2009; 24(5):405

- 1 15 Andreatta N, Ewing J. Narrative interviews with family members of a traumatic brain injury
2 survivor: A qualitative inquiry. *Brain Injury*. 2010; 24(3):388
- 3 16 Aragao LC, Liberman D, Guerra CG, Freitas ATA, Resende JAD, Crispi CP et al. Influence of
4 endometriosis pain on quality of life: Assessing specific pain scales from both short form 36 and
5 endometriosis health profile 30. *Journal of Minimally Invasive Gynecology*. 2012; 19(6 SUPPL.
6 1):S8-S9
- 7 17 Arana E, Marti-Bonmati L, Montijano R, Bautista D, Molla E, Costa S. Relationship between
8 Northwick Park neck pain questionnaire and cervical spine MR imaging findings. *European Spine*
9 *Journal*. 2006; 15(8):1183-1188
- 10 18 Arango-Lasprilla JC, Quijano MC, Aponte M, Cuervo MT, Nicholls E, Rogers HL et al. Family needs
11 in caregivers of individuals with traumatic brain injury from Colombia, South America. *Brain*
12 *Injury*. 2010; 24(7-8):1017-1026
- 13 19 Arlidge B, Abel S, Asiasiga L, Milne SL, Crengle S, Ameratunga SN. Experiences of whanau/families
14 when injured children are admitted to hospital: a multi-ethnic qualitative study from
15 Aotearoa/New Zealand. *Ethnicity & Health*. 2009; 14(2):169-183
- 16 20 Armstrong K, Kerns KA. The assessment of parent needs following paediatric traumatic brain
17 injury. *Pediatric Rehabilitation*. 2002; 5(3):149-160
- 18 21 Asaid R, Boyce G, Atkinson N. Endovascular repair of acute traumatic aortic injury: Experience of
19 a level-1 trauma center. *Annals of Vascular Surgery*. 2014; 28(6):1391-1395
- 20 22 Asano S, Watanabe T, Shinohara T, Takanashi S, Ogawa A, Fujii N et al. Importance of the initial
21 grade of subarachnoid hemorrhage in the patients with the age of 80 years and older from a
22 single center analysis. *Acta Neurologica Belgica*. 2011; 111(3):213-216
- 23 23 Asensio JA, Demetriades D, Chahwan S, Gomez H, Hanpeter D, Velmahos G et al. Approach to the
24 management of complex hepatic injuries. *Journal of Trauma - Injury, Infection and Critical Care*.
25 2000; 48(1):66-69
- 26 24 Asensio JA, Petrone P, Garcia-Nunez L, Kimbrell B, Kuncir E. Multidisciplinary approach for the
27 management of complex hepatic injuries AAST-OIS grades IV-V: A prospective study.
28 *Scandinavian Journal of Surgery*. 2007; 96(3):214-220
- 29 25 Asensio JA, Roldan G, Petrone P, Rojo E, Tillou A, Kuncir E et al. Operative management and
30 outcomes in 103 AAST-OIS grades IV and V complex hepatic injuries: Trauma surgeons still need
31 to operate, but angioembolization helps. *Journal of Trauma - Injury, Infection and Critical Care*.
32 2003; 54(4):647-654
- 33 26 Asimos AW, Gibbs MA, Marx JA, Jacobs DG, Erwin RJ, Norton HJ et al. Value of point-of-care
34 blood testing in emergent trauma management. *Journal of Trauma*. 2000; 48(6):1101-1108
- 35 27 Asmat A, Lee CN, Robless P. Thoracic stent graft versus surgery for traumatic thoracic
36 transection. *Cochrane Database of Systematic Reviews*. 2007; Issue 3:CD006642
- 37 28 Atkins E, Colville G, John M. Finding the way to a 'new normal': Families' recovery in the year
38 after a paediatric intensive care admission. *Pediatric Critical Care Medicine*. 2011; 12(3 SUPPL.
39 1):A3-A4

- 1 29 Au EHK, Holdgate A. Characteristics and outcomes of patients discharged home from the
2 Emergency Department following trauma team activation. *Injury*. 2010; 41(5):465-469
- 3 30 Auer LM, Marth E, Heppner F, Holasek A. Proteolytic enzyme activity in patients with severe head
4 injury and the effect of a proteinase inhibitor. *Acta Neurochirurgica*. 1979; 49(3-4):207-217
- 5 31 Augusto Negro CL, Makanjuola J, Nemade H, Kooiman G, Sharma D. Ultra-conservative
6 management of high grade renal trauma in the urban setting. *Journal of Urology*. 2012; 187(4
7 SUPPL. 1):e41
- 8 32 Avluk OC, Gurcay E, Karaahmet OZ, Gurcay AG, Gurcan O, Cakci A. Assessment of chronic pain in
9 patients with spinal cord injury, Travmatik Spinal Kord Yaralanmali Hastalarda Kronik Atrinin
10 Deterlendirilmesi. *Turkiye Fiziksel Tip Ve Rehabilitasyon Dergisi*. 2013; 59:254
- 11 33 Azizzadeh A, Keyhani K, Miller CC, Coogan SM, Safi HJ, Estrera AL. Blunt traumatic aortic injury:
12 initial experience with endovascular repair. *Journal of Vascular Surgery*. 2009; 49(6):1403-1408
- 13 34 Azizzadeh A, Valdes J, Miller CC, Nguyen LL, Estrera AL, Charlton-Ouw K et al. The utility of
14 intravascular ultrasound compared to angiography in the diagnosis of blunt traumatic aortic
15 injury. *Journal of Vascular Surgery*. 2011; 53(3):608-614
- 16 35 Baharuddin KA, Rahman NHN, Wahab SFA, Halim NA, Ahmad R. Intravenous parecoxib sodium as
17 an analgesic alternative to morphine in acute trauma pain in the emergency department.
18 *International Journal of Emergency Medicine*. 2014; 7(1):2
- 19 36 Bailey TR. Patient needs from general practice following a traumatic injury: a qualitative study
20 using narrative interviews with British service personnel. *Journal of the Royal Army Medical
21 Corps*. 2014; 160(1):46-51
- 22 37 Baker JB, Korn CS, Robinson K, Chan L, Henderson SO. Type and crossmatch of the trauma
23 patient. *Journal of Trauma*. 2001; 50(5):878-881
- 24 38 Baker TW, King W, Soto W, Asher C, Stolfi A, Rowin ME. The efficacy of pediatric advanced life
25 support training in emergency medical service providers. *Pediatric Emergency Care*. 2009;
26 25(8):508-512
- 27 39 Ball CG, Dente CJ, Shaz B, Wyrzykowski AD, Nicholas JM, Kirkpatrick AW et al. The impact of a
28 massive transfusion protocol (1:1:1) on major hepatic injuries: Does it increase abdominal wall
29 closure rates? *Canadian Journal of Surgery*. 2013; 56(5):E128-E134
- 30 40 Bar-Or D, Salottolo KM, Orlando A, Mains CW, Bourg P, Offner PJ. Association between a geriatric
31 trauma resuscitation protocol using venous lactate measurements and early trauma surgeon
32 involvement and mortality risk. *Journal of the American Geriatrics Society*. 2013; 61(8):1358-
33 1364
- 34 41 Bardon M, Young N, Sindhusake P, Lee T, Le K. Correlation of CT findings remote from prime area
35 of interest: A multitrauma study. *Open Access Emergency Medicine*. 2012; 4:75-83
- 36 42 Barnes J, Chambers I, Piper I, Citerio G, Contant C, Enblad P et al. Accurate data collection for
37 head injury monitoring studies: a data validation methodology. *Acta Neurochirurgica
38 Supplement*. 2005; 95:39-41
- 39 43 Baron BJ, Scalea TM, Sclafani SJA, Duncan AO, Trooskin SZ, Shapiro GM et al. Nonoperative
40 management of blunt abdominal trauma: The role of sequential diagnostic peritoneal lavage,

- 1 computed tomography, and angiography. *Annals of Emergency Medicine*. 1993; 22(10):1556-
2 1583
- 3 44 Barrios C, Malinoski D, Dolich M, Lekawa M, Hoyt D, Cinat M. Utility of thoracic computed
4 tomography after blunt trauma: when is chest radiograph enough? *American Surgeon*. 2009;
5 75(10):966-969
- 6 45 Barton ED, Epperson M, Hoyt DB, Fortlage D, Rosen P. Prehospital needle aspiration and tube
7 thoracostomy in trauma victims: a six-year experience with aeromedical crews. *Journal of*
8 *Emergency Medicine*. 1995; 13(2):155-163
- 9 46 Baumann BM, Holmes JH, Chansky ME, Levey H, Kulkarni M, Boudreaux ED. Pain assessments
10 and the provision of analgesia: the effects of a templated chart. *Academic Emergency Medicine*.
11 2007; 14(1):47-52
- 12 47 Baxt C, Kassam-Adams N, Nance ML, Vivarelli-O'Neill C, Winston FK. Assessment of pain after
13 injury in the pediatric patient: child and parent perceptions. *Journal of Pediatric Surgery*. 2004;
14 39(6):979-983
- 15 48 Bechtel BF, Nunez TC, Lyon JA, Cotton BA, Barrett TW. Treatments for reversing warfarin
16 anticoagulation in patients with acute intracranial hemorrhage: a structured literature review.
17 *International Journal of Emergency Medicine*. 2011; 4(1):40
- 18 49 Beckett K, Earthy S, Slaney J, Barnes J, Kellezi B, Barker M et al. Providing effective trauma care:
19 the potential for service provider views to enhance the quality of care (qualitative study nested
20 within a multicentre longitudinal quantitative study). *BMJ Open*. 2014; 4(7):e005668
- 21 50 Beekley AC, Sebesta JA, Blackbourne LH, Herbert GS, Kauvar DS, Baer DG et al. Prehospital
22 tourniquet use in Operation Iraqi Freedom: effect on hemorrhage control and outcomes. *Journal*
23 *of Trauma*. 2008; 64(2 Suppl):S28-S37
- 24 51 Beenen LF. Current controversies in emergency room CT: Could trauma total-body CT scanning
25 improve clinical outcome? *Clinical Practice*. 2014; 11(6):591-603
- 26 52 Behzadi C, Karul M, Henes FO, Laqmani A, Catala-Lehnen P, Lehmann W et al. Comparison of
27 conventional radiography and MDCT in suspected scaphoid fractures. *World Journal of*
28 *Radiology*. 2015; 7(1):22-27
- 29 53 Bell RS, Vo AH, Roberts R, Wanebo J, Armonda RA. Wartime traumatic aneurysms: acute
30 presentation, diagnosis, and multimodal treatment of 64 craniocervical arterial injuries.
31 *Neurosurgery*. 2010; 66(1):66-79
- 32 54 Bergs EAG, Rutten FLPA, Tadros T, Krijnen P, Schipper IB. Communication during trauma
33 resuscitation: do we know what is happening? *Injury*. 2005; 36(8):905-911
- 34 55 Berkenstadt H, Mayan H, Segal E, Rotenberg M, Almog S, Perel A et al. The pharmacokinetics of
35 morphine and lidocaine in nine severe trauma patients. *Journal of Clinical Anesthesia*. 1999;
36 11(8):630-634
- 37 56 Bernardo LM, Gardner MJ, Lucke J, Ford H. The effects of core and peripheral warming methods
38 on temperature and physiologic variables in injured children. *Pediatric Emergency Care*. 2001;
39 17(2):138-142

- 1 57 Bernardo LM, Henker R, Bove M, Sereika S. The effect of administered crystalloid fluid
2 temperature on aural temperature of moderately and severely injured children. *Journal of*
3 *Emergency Nursing: JEN.* 1997; 23(2):105-111
- 4 58 Bernardo LM, Henker R, O'Connor J. Treatment of trauma-associated hypothermia in children:
5 evidence-based practice. *American Journal of Critical Care.* 2000; 9(4):227-6
- 6 59 Bessoud B, Denys A, Calmes JM, Madoff D, Qanadli S, Schnyder P et al. Nonoperative
7 management of traumatic splenic injuries: is there a role for proximal splenic artery
8 embolization? *AJR American Journal of Roentgenology.* 2006; 186(3):779-785
- 9 60 Bhangu A, Nepogodiev D, Doughty H, Bowley DM. Meta-analysis of plasma to red blood cell
10 ratios and mortality in massive blood transfusions for trauma. *Injury.* 2013; 44(12):1693-1699
- 11 61 Bhasin DK, Rana SS, Rao C, Gupta R, Verma GR, Kang M et al. Endoscopic management of
12 pancreatic injury due to abdominal trauma. *Journal of the Pancreas.* 2012; 13(2):187-192
- 13 62 Bierner SM, Gonzales G, Ortiz JC. Prospective correlation analysis of short-form mcgill pain
14 questionnaire and brief pain inventory among hospitalized, lower income hispanic patients in
15 north texas. *PM and R.* 2012; 4(10 SUPPL. 1):S331
- 16 63 Bierner SM, Ortiz JC. Prospective study of pain questionnaires among hospitalized, lower income
17 hispanic patients in North Texas. *Archives of Physical Medicine and Rehabilitation.* 2012;
18 93(10):E55
- 19 64 Bilyeu P, Eastes L. Use of the electronic medical record for trauma resuscitations: how does this
20 impact documentation completeness? *Journal of Trauma Nursing.* 2013; 20(3):166-168
- 21 65 Biquet JF, Dondelinger RF, Roland D. Computed tomography of thoracic aortic trauma. *European*
22 *Radiology.* 1996; 6(1):25-29
- 23 66 Bird SB, Dickson EW. Clinically significant changes in pain along the visual analog scale. *Annals of*
24 *Emergency Medicine.* 2001; 38(6):639-643
- 25 67 Bishop MH, Shoemaker WC, Appel PL, Meade P, Ordog GJ, Wasserberger J et al. Prospective,
26 randomized trial of survivor values of cardiac index, oxygen delivery, and oxygen consumption as
27 resuscitation endpoints in severe trauma. *Journal of Trauma.* 1995; 38(5):780-787
- 28 68 Black Karen JL, Bevan CA, Murphy NG, Howard JJ. Nerve blocks for initial pain management of
29 femoral fractures in children. *Cochrane Database of Systematic Reviews.* 2013; Issue
30 12:CD009587. DOI:10.1002/14651858.CD009587.pub2
- 31 69 Blow O, Magliore L, Claridge JA, Butler K, Young JS. The golden hour and the silver day: detection
32 and correction of occult hypoperfusion within 24 hours improves outcome from major trauma.
33 *Journal of Trauma.* 1999; 47(5):964-969
- 34 70 Bograd B, Rodriguez C, Amdur R, Gage F, Elster E, Dunne J. Gold medal paper: Use of damage
35 control and the open abdomen in combat. *American Surgeon.* 2013; 79(8):747-753
- 36 71 Bolton-Maggs PHB, Poles D, Watt A, and Thomas D. The 2013 Annual SHOT Report. Serious
37 Hazards of Transfusion (SHOT) Steering Group, 2014. Available from: [http://www.shotuk.org/wp-](http://www.shotuk.org/wp-content/uploads/74280-SHOT-2014-Annual-Report-V12-WEB.pdf)
38 [content/uploads/74280-SHOT-2014-Annual-Report-V12-WEB.pdf](http://www.shotuk.org/wp-content/uploads/74280-SHOT-2014-Annual-Report-V12-WEB.pdf)

- 1 72 Bondarsky EE, Domingo AT, Matuza NM, Taylor MB, Thode J, Singer AJ. Ibuprofen vs
2 acetaminophen vs their combination in the relief of musculoskeletal pain in the ED: A
3 randomized, controlled trial. *American Journal of Emergency Medicine*. 2013; 31(9):1357-1360
- 4 73 Bonnemaision J, Dixmieras F, Petitjean M-E, Thicope M, Lassie P, Dabadie P. Assessment of
5 morphine patient-controlled analgesia in chest wall trauma. *Cahiers D'Anesthesiologie*. 1999;
6 47(2):69-72
- 7 74 Bonner TJ, Eardley WGP, Newell N, Masouros S, Matthews JJ, Gibb I et al. Accurate placement of
8 a pelvic binder improves reduction of unstable fractures of the pelvic ring. *Journal of Bone and
9 Joint Surgery - Series B*. 2011; 93 B(11):1524-1528
- 10 75 Borgman MA, Spinella PC, Holcomb JB, Blackburne LH, Wade CE, Lefering R et al. The effect of
11 FFP:RBC ratio on morbidity and mortality in trauma patients based on transfusion prediction
12 score. *Vox Sanguinis*. 2011; 101(1):44-54
- 13 76 Borgman MA, Spinella PC, Perkins JG, Grathwohl KW, Repine T, Beekley AC et al. The ratio of
14 blood products transfused affects mortality in patients receiving massive transfusions at a
15 combat support hospital. *Journal of Trauma*. 2007; 63(4):805-813
- 16 77 Boulanger BR, Kearney PA, Tsuei B, Ochoa JB. The routine use of sonography in penetrating torso
17 injury is beneficial. *Journal of Trauma*. 2001; 51(2):320-325
- 18 78 Brakenridge SC, Phelan HA, Henley SS, Golden RM, Kashner TM, Eastman AE et al. Early blood
19 product and crystalloid volume resuscitation: risk association with multiple organ dysfunction
20 after severe blunt traumatic injury. *Journal of Trauma*. 2011; 71(2):299-305
- 21 79 Brand K, Canchi N. Pain assessment in children. *Anaesthesia and Intensive Care Medicine*. 2013;
22 14(6):228-231
- 23 80 Brand K, Court C. Pain assessment in children. *Anaesthesia and Intensive Care Medicine*. 2010;
24 11(6):214-216
- 25 81 Brar MS, Bains I, Brunet G, Nicolaou S, Ball CG, Kirkpatrick AW. Occult pneumothoraces truly
26 occult or simply missed: Redux. *Journal of Trauma - Injury, Infection and Critical Care*. 2010;
27 69(6):1335-1337
- 28 82 Brasel KJ, Vercruysse G, Spinella PC, Wade CE, Blackburne LH, Borgman MA et al. The
29 association of blood component use ratios with the survival of massively transfused trauma
30 patients with and without severe brain injury. *Journal of Trauma*. 2011; 71(2 Suppl 3):S343-S352
- 31 83 Brazzel C. Thromboelastography-guided transfusion therapy in the trauma patient. *AANA
32 Journal*. 2013; 81(2):127-132
- 33 84 Bridges KG, Welch G, Silver M, Schinco MA, Esposito B. CT detection of occult pneumothorax in
34 multiple trauma patients. *Journal of Emergency Medicine*. 1993; 11(2):179-186
- 35 85 Brims FJ, Maskell NA. Ambulatory treatment in the management of pneumothorax: a systematic
36 review of the literature. *Thorax*. 2013; 68(7):664-669
- 37 86 Brodie S, Hodgetts TJ, Ollerton J, McLeod J, Lambert P, Mahoney P. Tourniquet use in combat
38 trauma: UK military experience. *Journal of the Royal Army Medical Corps*. 2007; 153(4):310-313

- 1 87 Brooks A, Davies B, Smethhurst M, Connolly J. Emergency ultrasound in the acute assessment of
2 haemothorax. *Emergency Medicine Journal*. 2004; 21(1):44-46
- 3 88 Broux C, Thony F, Chavanon O, Bach V, Hacini R, Sengel C et al. Emergency endovascular stent
4 graft repair for acute blunt thoracic aortic injury: a retrospective case control study. *Intensive
5 Care Medicine*. 2006; 32(5):770-774
- 6 89 Brown CVR, Kasotakis G, Wilcox A, Rhee P, Salim A, Demetriades D. Does pelvic hematoma on
7 admission computed tomography predict active bleeding at angiography for pelvic fracture?
8 *American Surgeon*. 2005; 71(9):759-762
- 9 90 Brown JB, Cohen MJ, Minei JP, Maier RV, West MA, Billiar TR et al. Goal-directed resuscitation in
10 the prehospital setting: a propensity-adjusted analysis. *Journal of Trauma and Acute Care
11 Surgery*. 2013; 74(5):1207-4
- 12 91 Brown LM, Aro SO, Cohen MJ, Trauma Outcomes Group, Holcomb JB, Wade CE et al. A high fresh
13 frozen plasma: packed red blood cell transfusion ratio decreases mortality in all massively
14 transfused trauma patients regardless of admission international normalized ratio. *Journal of
15 Trauma*. 2011; 71(2 Suppl 3):S358-S363
- 16 92 Bruce LM, Croce MA, Santaniello JM, Miller PR, Lyden SP, Fabian TC. Blunt renal artery injury:
17 incidence, diagnosis, and management. *American Surgeon*. 2001; 67(6):550-556
- 18 93 Brun J, Guillot S, Bouzat P, Broux C, Thony F, Genty C et al. Detecting active pelvic arterial
19 haemorrhage on admission following serious pelvic fracture in multiple trauma patients. *Injury*.
20 2014; 45(1):101-106
- 21 94 Buckle R, Browner BD, Morandi M. Emergency reduction for pelvic ring disruptions and control of
22 associated hemorrhage using the pelvic stabilizer. *Techniques in Orthopaedics*. 1994; 9(4):258-
23 266
- 24 95 Budd HR, Almond LM, Porter K. A survey of trauma alert criteria and handover practice in
25 England and Wales. *Emergency Medicine Journal*. 2007; 24(4):302-304
- 26 96 Bulloch B, Garcia-Filion P, Notricia D, Bryson M, McConahay T. Reliability of the color analog
27 scale: repeatability of scores in traumatic and nontraumatic injuries. *Academic Emergency
28 Medicine*. 2009; 16(5):465-469
- 29 97 Bulloch B, Tenenbein M. Assessment of clinically significant changes in acute pain in children.
30 *Academic Emergency Medicine*. 2002; 9(3):199-202
- 31 98 Burge M, Stiles CT, Essler S, Morgan D. Does prescribing opiate medication correlate with
32 emergency department patient satisfaction scores? *Academic Emergency Medicine*. 2013; 20(5
33 SUPPL. 1):S331-S332
- 34 99 Byars DV, Tsuchitani SN, Erwin E, Anglemeyer B, Eastman J. Evaluation of success rate and access
35 time for an adult sternal intraosseous device deployed in the prehospital setting. *Prehospital and
36 Disaster Medicine*. 2011; 26(2):127-129
- 37 100 Cai W, Tabbara M, Takata N, Yoshida H, Harris GJ, Novelline RA et al. MDCT for automated
38 detection and measurement of pneumothoraces in trauma patients. *AJR American Journal of
39 Roentgenology*. 2009; 192(3):830-836

- 1 101 Calkins TR, Miller K, Langdorf MI. Success and complication rates with prehospital placement of
2 an esophageal-tracheal combitube as a rescue airway. *Prehospital and Disaster Medicine*. 2006;
3 21(2):97-100
- 4 102 Callcut RA, Cotton BA, Muskat P, Fox EE, Wade CE, Holcomb JB et al. Defining when to initiate
5 massive transfusion: a validation study of individual massive transfusion triggers in PROMMTT
6 patients. *Journal of Trauma and Acute Care Surgery*. 2013; 74(1):59-7
- 7 103 Callcut RA, Johannigman JA, Kadon KS, Hanseman DJ, Robinson BRH. All massive transfusion
8 criteria are not created equal: defining the predictive value of individual transfusion triggers to
9 better determine who benefits from blood. *Journal of Trauma*. 2011; 70(4):794-801
- 10 104 Camacho Aguilera JF, Jimenez S. Damage Control Surgery: A Review. *Gaceta Medica De Mexico*.
11 2013; 149(1):61-72
- 12 105 Campion EM, Pritts TA, Dorlac WC, Nguyen AQ, Fraley SM, Hanseman D et al. Implementation of
13 a military-derived damage-control resuscitation strategy in a civilian trauma center decreases
14 acute hypoxia in massively transfused patients. *Journal of Trauma and Acute Care Surgery*. 2013;
15 75(2 SUPPL. 2):S221-S227
- 16 106 Canaud L, Alric P, Branchereau P, Joyeux F, Hireche K, Berthet JP et al. Open versus endovascular
17 repair for patients with acute traumatic rupture of the thoracic aorta. *Journal of Thoracic and
18 Cardiovascular Surgery*. 2011; 142(5):1032-1037
- 19 107 Candiotti KA, Bergese SD, Viscusi ER, Singla SK, Royal MA, Singla NK. Safety of multiple-dose
20 intravenous acetaminophen in adult inpatients. *Pain Medicine*. 2010; 11(12):1841-1848
- 21 108 Cannon RM, Trivedi JR, Pagni S, Dwivedi A, Bland JN, Slaughter MS et al. Open repair of blunt
22 thoracic aortic injury remains relevant in the endovascular era. *Journal of the American College
23 of Surgeons*. 2012; 214(6):943-949
- 24 109 Cap AP, Baer DG, Orman JA, Aden J, Ryan K, Blackburne LH. Tranexamic acid for trauma
25 patients: a critical review of the literature. *Journal of Trauma*. 2011; 71(1 Suppl):S9-14
- 26 110 Caputo ND, Stahmer C, Lim G, Shah K. Whole-body computed tomographic scanning leads to
27 better survival as opposed to selective scanning in trauma patients: A systematic review and
28 meta-analysis. *Journal of Trauma and Acute Care Surgery*. 2014; 77(4):534-539
- 29 111 Cardenas JC, Rahbar E, Pommerening MJ, Baer LA, Matijevic N, Cotton BA et al. Measuring
30 thrombin generation as a tool for predicting hemostatic potential and transfusion requirements
31 following trauma. *Journal of Trauma and Acute Care Surgery*. 2014; 77(6):839-845
- 32 112 Carrick MM, Morrison CA, Pham HQ, Norman MA, Marvin B, Lee J et al. Modern management of
33 traumatic subclavian artery injuries: a single institution's experience in the evolution of
34 endovascular repair. *American Journal of Surgery*. 2010; 199(1):28-34
- 35 113 Carter AJE, Davis KA, Evans LV, Cone DC. Information loss in emergency medical services
36 handover of trauma patients. *Prehospital Emergency Care*. 2009; 13(3):280-285
- 37 114 Castelli P, Caronno R, Piffaretti G, Tozzi M, Lagana D, Carrafiello G et al. Endovascular repair of
38 traumatic injuries of the subclavian and axillary arteries. *Injury*. 2005; 36(6):778-782
- 39 115 Catalano O, Lobianco R, Sandomenico F, Mattace RM, Siani A. Real-time, contrast-enhanced
40 sonographic imaging in emergency radiology. *Radiologia Medica*. 2004; 108(5-6):454-469

- 1 116 Catchpole KR, Gangi A, Blocker RC, Ley EJ, Blaha J, Gewertz BL et al. Flow disruptions in trauma
2 care handoffs. *Journal of Surgical Research*. 2013; 184(1):586-591
- 3 117 Celenza A, Skinner K. Comparison of emergency department point-of-care international
4 normalised ratio (INR) testing with laboratory-based testing. *Emergency Medicine Journal*. 2011;
5 28(2):136-140
- 6 118 Cerva DSJ, Mirvis SE, Shanmuganathan K, Kelly IM, Pais SO. Detection of bleeding in patients with
7 major pelvic fractures: value of contrast-enhanced CT. *AJR American Journal of Roentgenology*.
8 1996; 166(1):131-135
- 9 119 Chadwick A, Kelly H, Sim G. Quality of care: perspectives of the family/whanau. *Australasian*
10 *Journal of Neuroscience*. 2000; 13(1):9-11
- 11 120 Chan JWM, Ko FWS, Ng CK, Yeung AWT, Yee WKS, So LKY et al. Management of patients
12 admitted with pneumothorax: a multi-centre study of the practice and outcomes in Hong Kong.
13 *Hong Kong Medical Journal*. 2009; 15(6):427-433
- 14 121 Chan L, Turner JA, Comstock BA, Levenson LM, Hollingworth W, Heagerty PJ et al. The
15 relationship between electrodiagnostic findings and patient symptoms and function in carpal
16 tunnel syndrome. *Archives of Physical Medicine and Rehabilitation*. 2007; 88(1):19-24
- 17 122 Chen J-D, Shanmuganathan K, Mirvis SE, Killeen KL, Dutton RP. Using CT to diagnose tracheal
18 rupture. *American Journal of Roentgenology*. 2001; 176(5):1273-1280
- 19 123 Chen L, Reisner AT FAU - McKenna T, McKenna TM FAU - Gribok A, Gribok AF, Reifman J.
20 Diagnosis of hemorrhage in a prehospital trauma population using linear and nonlinear
21 multiparameter analysis of vital signs. *Conf Proc IEEE Eng Med Biol Soc*. 2007;3748-3751
- 22 124 Chen L, Reisner AT, Chen X, Gribok A, Reifman J. Are standard diagnostic test characteristics
23 sufficient for the assessment of continual patient monitoring? *Medical Decision Making*. 2013;
24 33(2):225-234
- 25 125 Chesser TJS, Cross AM, Ward AJ. The use of pelvic binders in the emergent management of
26 potential pelvic trauma. *Injury*. 2012; 43(6):667-669
- 27 126 Cheung W, Rosenberg H, Vaillancourt C. A survey of factors associated with the use of
28 intraosseous access in adult patients when peripheral intravenous access is not available.
29 *Canadian Journal of Emergency Medicine*. 2013; 15:S14
- 30 127 Cheung WJ, Rosenberg H, Vaillancourt C. Factors associated with the use of intraosseous access
31 in adult patients requiring fluid resuscitation when peripheral intravenous access is not available.
32 *Canadian Journal of Emergency Medicine*. 2012; 14:S20
- 33 128 Chiang VW, Baskin MN. Uses and complications of central venous catheters inserted in a
34 pediatric emergency department. *Pediatric Emergency Care*. 2000; 16(4):230-232
- 35 129 Chisholm CD, Weaver CS, Whenmouth LF, Giles B, Brizendine EJ. A Comparison of Observed
36 Versus Documented Physician Assessment and Treatment of Pain: The Physician Record Does
37 Not Reflect the Reality. *Annals of Emergency Medicine*. 2008; 52(4):383-389
- 38 130 Cho SH, Sung YM, Kim MS. Missed rib fractures on evaluation of initial chest CT for trauma
39 patients: pattern analysis and diagnostic value of coronal multiplanar reconstruction images with
40 multidetector row CT. *British Journal of Radiology*. 2012; 85(1018):e845-e850

- 1 131 Choi PM, Vogel AM. Acute coagulopathy in pediatric trauma. *Current Opinion in Pediatrics*. 2014;
2 26(3):343-349
- 3 132 Chun STM, Cattermole G. Towards evidence based emergency medicine: best BETs from the
4 Manchester Royal Infirmary. BET 4: whole-body CT in trauma patients. *Emergency Medicine*
5 *Journal*. 2010; 27(9):718-719
- 6 133 Chung MJ, Goo JM, Im JG, Cho JM, Cho SB, Kim SJ. Value of high-resolution ultrasound in
7 detecting a pneumothorax. *European Radiology*. 2005; 15(5):930-935
- 8 134 Cicala RS, Voeller GR, Fox T, Fabian TC, Kudsk K, Mangiante EC. Epidural analgesia in thoracic
9 trauma: effects of lumbar morphine and thoracic bupivacaine on pulmonary function. *Crit Care*
10 *Med*. 1990; 18(2):229-231
- 11 135 Cirocchi R, Montedori A, Farinella E, Bonacini I, Tagliabue L, Abraha I. Damage control surgery for
12 abdominal trauma. *Cochrane Database of Systematic Reviews*. 2013; Issue 3:CD007438.
13 DOI:10.1002/14651858.CD007438.pub3
- 14 136 Clark E, Plint AC, Correll R, Gaboury I, Passi B. A randomized, controlled trial of acetaminophen,
15 ibuprofen, and codeine for acute pain relief in children with musculoskeletal trauma. *Pediatrics*.
16 2007; 119(3):460-467
- 17 137 Clasper JC, Brown KV, Hill P. Limb complications following pre-hospital tourniquet use. *Journal of*
18 *the Royal Army Medical Corps*. 2009; 155(3):200-202
- 19 138 Clay FJ, Watson WL, Newstead SV, McClure RJ. A systematic review of early prognostic factors for
20 persistent pain following acute orthopedic trauma. *Pain Research and Management*. 2012;
21 17(1):35-44
- 22 139 Clemente N, Di Saverio S, Giorgini E, Biscardi A, Villani S, Senatore G et al. Management and
23 outcome of 308 cases of liver trauma in Bologna Trauma Center in 10 years. *Annali Italiani Di*
24 *Chirurgia*. 2011; 82(5):351-359
- 25 140 Clontz AS, Tasota FJ. FAST results: using focused assessment with sonography for trauma.
26 *Nursing*. 2004; 34(2):21
- 27 141 Closs S, Stewart LSP, Brand E, Currie C. A Scheme of Early Supported Discharge for Elderly Trauma
28 Patients: the Views of Patients, Carers and Community Staff. *British Journal of Occupational*
29 *Therapy*. 1995; 58(9):373-376
- 30 142 Clukey L, Hayes J, Merrill A, Curtis D. "Helping them understand": nurses' caring behaviors as
31 perceived by family members of trauma patients. *Journal of Trauma Nursing*. 2009; 16(2):73-81
- 32 143 Coats TJ, Wilson AW, Xeropotamous N. Pre-hospital management of patients with severe
33 thoracic injury. *Injury*. 1995; 26(9):581-585
- 34 144 Cocanour CS, Moore FA, Ware DN, Marvin RG, Clark JM, Duke JH. Delayed complications of
35 nonoperative management of blunt adult splenic trauma. *Archives of Surgery*. 1998; 133(6):619-
36 5
- 37 145 Cohen S, Hayes JS, Tordella T, Puente I. Thermal efficiency of prewarmed cotton, reflective, and
38 forced-warm-air inflatable blankets in trauma patients. *International Journal of Trauma Nursing*.
39 2002; 8(1):4-8

- 1 146 Collett D. Modelling survival data in medical research. 3rd edition. CRC Press; 2015
- 2 147 Collins J, Primack SL. CT of nonpenetrating chest trauma. *Applied Radiology*. 2001; 30(2):11-21
- 3 148 Contou D, Razazi K, Katsahian S, Maitre B, Mekontso-Dessap A, Brun-Buisson C et al. Small-bore
4 catheter versus chest tube drainage for pneumothorax. *American Journal of Emergency*
5 *Medicine*. 2012; 30(8):1407-1413
- 6 149 Cook J, Salerno C, Krishnadasan B, Nicholls S, Meissner M, Karmy-Jones R. The effect of changing
7 presentation and management on the outcome of blunt rupture of the thoracic aorta. *Journal of*
8 *Thoracic and Cardiovascular Surgery*. 2006; 131(3):594-600
- 9 150 Cooper BR, Mahoney PF, Hodgetts TJ, Mellor A. Intra-osseous access (EZ-IO) for resuscitation: UK
10 military combat experience. *Journal of the Royal Army Medical Corps*. 2007; 153(4):314-316
- 11 151 Cotton BA, Faz G, Hatch QM, Radwan ZA, Podbielski J, Wade C et al. Rapid thrombelastography
12 delivers real-time results that predict transfusion within 1 hour of admission. *Journal of Trauma -*
13 *Injury, Infection and Critical Care*. 2011; 71(2):407-417
- 14 152 Cotton BA, Gunter OL, Isbell J, Au BK, Robertson AM, Morris J et al. Damage control hematology:
15 The impact of a trauma exsanguination protocol on survival and blood product utilization.
16 *Journal of Trauma - Injury, Infection and Critical Care*. 2008; 64(5):1177-1182
- 17 153 Cotton BA, Au BK, Nunez TC, Gunter OL, Robertson AM, Young PP. Predefined massive
18 transfusion protocols are associated with a reduction in organ failure and postinjury
19 complications. *Journal of Trauma*. 2009; 66(1):41-49
- 20 154 Cox ED, Schreiber MA, McManus J, Wade CE, Holcomb JB. New hemostatic agents in the combat
21 setting. *Transfusion*. 2009; 49 Suppl 5:248S-255S
- 22 155 Crash. Early treatment with tranexamic acid reduced bleeding death in patients with clinically
23 important hemorrhage due to trauma. *Annals of Internal Medicine*. 2011; 155(2):JC1-JC4
- 24 156 Cudnik MT, Newgard CD, Daya M, Jui J. The impact of rapid sequence intubation on trauma
25 patient mortality in attempted prehospital intubation. *Journal of Emergency Medicine*. 2010;
26 38(2):175-181
- 27 157 Curran A, Sen A. Bone Injection Gun placement of intraosseous needles. *Emergency Medicine*
28 *Journal*. 2005; 22(5):366
- 29 158 Curry N, Hopewell S, Doree C, Hyde C, Brohi K, Stanworth S. The acute management of trauma
30 hemorrhage: a systematic review of randomized controlled trials. *Critical Care*. 2011; 15(2):R92
- 31 159 Curtis KM, Henriques HF, Fanciullo G, Reynolds CM, Suber F. A fentanyl-based pain management
32 protocol provides early analgesia for adult trauma patients. *Journal of Trauma - Injury, Infection*
33 *and Critical Care*. 2007; 63(4):819-826
- 34 160 Curtis L. Unit costs of health and social care. Canterbury: Personal Social Services Research Unit,
35 University of Kent; 2013. Available from: <http://www.pssru.ac.uk/project-pages/unit-costs/2013/>
- 36 161 da Luz LT, Nascimento B, Rizoli S. Thrombelastography (TEG): practical considerations on its
37 clinical use in trauma resuscitation. *Scandinavian Journal of Trauma, Resuscitation and*
38 *Emergency Medicine*. 2013; 21:29

- 1 162 Davenport RA, Allard S, Coates A, Thiemermann C, Pasi J, Pearse R et al. Acute traumatic
2 coagulopathy: Functional characterisation by rotational thromboelastometry. *Journal of*
3 *Thrombosis and Haemostasis*. 2009; 7(S2):1163
- 4 163 Davis DP, Hoyt DB, Ochs M, Fortlage D, Holbrook T, Marshall LK et al. The effect of paramedic
5 rapid sequence intubation on outcome in patients with severe traumatic brain injury. *Journal of*
6 *Trauma*. 2003; 54(3):444-453
- 7 164 Davis DP, Peay J, Sise MJ, Kennedy F, Simon F, Tominaga G et al. Prehospital airway and
8 ventilation management: a trauma score and injury severity score-based analysis. *Journal of*
9 *Trauma*. 2010; 69(2):294-301
- 10 165 Davis DP, Pettit K, Rom CD, Poste JC, Sise MJ, Hoyt DB et al. The safety and efficacy of prehospital
11 needle and tube thoracostomy by aeromedical personnel. *Prehospital Emergency Care*. 2005;
12 9(2):191-197
- 13 166 Davis S, Hernandez M, Wailoo A, and Strong M. Populating service delivery models using
14 observational data: Case study on endoscopy provision for acute upper gastrointestinal bleeding.
15 Report for the guidelines technical support unit 28th October 2013 [unpublished report], 2013
- 16 167 de Biasi AR, Stansbury LG, Dutton RP, Stein DM, Scalea TM, Hess JR. Blood product use in trauma
17 resuscitation: plasma deficit versus plasma ratio as predictors of mortality in trauma (CME).
18 *Transfusion*. 2011; 51(9):1925-1932
- 19 168 de Nadal M, Munar F, Poca MA, Sahuquillo J, Garnacho A, Rossello J. Cerebral hemodynamic
20 effects of morphine and fentanyl in patients with severe head injury: absence of correlation to
21 cerebral autoregulation. *Anesthesiology*. 2000; 92(1):11-19
- 22 169 de Souza MC, de Avila Fernandes E, Jones A, Lombardi IJ, Natour J. Assessment of cervical pain
23 and function in patients with rheumatoid arthritis. *Clinical Rheumatology*. 2011; 30(6):831-836
- 24 170 Deakin CD, Davies G, Wilson A. Simple thoracostomy avoids chest drain insertion in prehospital
25 trauma. *Journal of Trauma*. 1995; 39(2):373-374
- 26 171 DeAngelis NA, Wixted JJ, Drew J, Eskander MS, Eskander JP, French BG. Use of the trauma pelvic
27 orthotic device (T-POD) for provisional stabilisation of anterior-posterior compression type pelvic
28 fractures: a cadaveric study. *Injury*. 2008; 39(8):903-906
- 29 172 del Junco DJ, Holcomb JB, Fox EE, Brasel KJ, Phelan HA, Bulger EM et al. Resuscitate early with
30 plasma and platelets or balance blood products gradually: findings from the PROMMTT study.
31 *Journal of Trauma and Acute Care Surgery*. 2013; 75(1 Suppl 1):S24-S30
- 32 173 Demetriades D, Gomez H, Chahwan S, Charalambides K, Velmahos G, Murray J et al. Gunshot
33 injuries to the liver: the role of selective nonoperative management. *Journal of the American*
34 *College of Surgeons*. 1999; 188(4):343-348
- 35 174 Demetriades D, Theodorou D, Cornwell E, Weaver F, Yellin A, Velmahos G et al. Penetrating
36 injuries of the neck in patients in stable condition. Physical examination, angiography, or color
37 flow Doppler imaging. *Archives of Surgery*. 1995; 130(9):971-975
- 38 175 Demetriades D, Velmahos GC, Scalea TM, Jurkovich GJ, Karmy-Jones R, Teixeira PG et al. Blunt
39 traumatic thoracic aortic injuries: early or delayed repair--results of an American Association for
40 the Surgery of Trauma prospective study. *Journal of Trauma*. 2009; 66(4):967-973

- 1 176 DeMuro JP, Simmons S, Jax J, Gianelli SM. Application of the Shock Index to the prediction of
2 need for hemostasis intervention. *American Journal of Emergency Medicine*. 2013; 31(8):1260-
3 1263
- 4 177 Denninghoff KR, Griffin MJ, Bartolucci AA, Lobello SG, Fine PR. Emergent endotracheal intubation
5 and mortality in traumatic brain injury. *Western Journal of Emergency Medicine*. 2008; 9(4):184-
6 189
- 7 178 Dente CJ, Ustin J, Feliciano DV, Rozycki GS, Wyrzykowski AD, Nicholas JM et al. The accuracy of
8 thoracic ultrasound for detection of pneumothorax is not sustained over time: a preliminary
9 study. *Journal of Trauma*. 2007; 62(6):1384-1389
- 10 179 Department of Health. Improving acute care for major trauma patients. QIPP case study, 2009.
11 Available from: <https://arms.evidence.nhs.uk/resources/qipp/29473/attachment>
- 12 180 Department of Health. NHS reference costs 2012-13. 2013. Available from:
13 <https://www.gov.uk/government/publications/nhs-reference-costs-2012-to-2013> [Last accessed:
14 12 March 2015]
- 15 181 Department of Health. NHS reference costs 2013-14. 2014. Available from:
16 <http://www.gov.uk/government/publications/nhs-reference-costs-2013-to-2014> [Last accessed:
17 12 March 2015]
- 18 182 DeVellis P, Thomas SH, Wedel SK, Stein JP, Vinci RJ. Prehospital fentanyl analgesia in air-
19 transported pediatric trauma patients. *Pediatric Emergency Care*. 1998; 14(5):321-323
- 20 183 Deyle S, Wagner A, Benneker LM, Jeger V, Egli S, Bonel HM et al. Could full-body digital X-ray
21 (LODOX-Statscan) screening in trauma challenge conventional radiography? *Journal of Trauma*.
22 2009; 66(2):418-422
- 23 184 Di Bartolomeo S, Sanson G, Nardi G, Scian F, Michelutto V, Lattuada L. A population-based study
24 on pneumothorax in severely traumatized patients. *Journal of Trauma*. 2001; 51(4):677-682
- 25 185 Di Eusanio M, Folesani G, Berretta P, Petridis FD, Pantaleo A, Russo V et al. Delayed management
26 of blunt traumatic aortic injury: open surgical versus endovascular repair. *Annals of Thoracic
27 Surgery*. 2013; 95(5):1591-1597
- 28 186 Dick F, Hinder D, Immer FF, Hirzel C, Do DD, Carrel TP et al. Outcome and quality of life after
29 surgical and endovascular treatment of descending aortic lesions. *Annals of Thoracic Surgery*.
30 2008; 85(5):1605-1612
- 31 187 Dijkers M. Comparing quantification of pain severity by verbal rating and numeric rating scales.
32 *Journal of Spinal Cord Medicine*. 2010; 33(3):232-242
- 33 188 Dinh MM, Hsiao KH, Bein KJ, Roncal S, Saade C, Chi KF et al. Use of computed tomography in the
34 setting of a tiered trauma team activation system in Australia. *Emergency Radiology*. 2013;
35 20(5):393-400
- 36 189 Dirks J, Jorgensen H, Jensen CH, Ostrowski SR, Johansson PI. Blood product ratio in acute
37 traumatic coagulopathy--effect on mortality in a Scandinavian level 1 trauma centre.
38 *Scandinavian Journal of Trauma, Resuscitation and Emergency Medicine*. 2010; 18:65
- 39 190 Dissanaik S, Shalhub S, Jurkovich GJ. The evaluation of pneumomediastinum in blunt trauma
40 patients. *Journal of Trauma*. 2008; 65(6):1340-1345

- 1 191 Dolin J, Scalea T, Mannor L, Sclafani S, Trooskin S. The management of gunshot wounds to the
2 face. *Journal of Trauma*. 1992; 33(4):508-5
- 3 192 Doohan I, Saveman BI. Impact on life after a major bus crash--a qualitative study of survivors'
4 experiences. *Scandinavian Journal of Caring Sciences*. 2014; 28(1):155-163
- 5 193 Doran CM, Woolley T, Midwinter MJ. Feasibility of using rotational thromboelastometry to assess
6 coagulation status of combat casualties in a deployed setting. *Journal of Trauma*. 2010; 69 Suppl
7 1:S40-S48
- 8 194 Dormagen JB, Totterman A, Roise O, Sandvik L, Klow NE. Efficacy of plain radiography and
9 computer tomography in localizing the site of pelvic arterial bleeding in trauma patients. *Acta
10 Radiologica*. 2010; 51(1):107-116
- 11 195 Doss M, Balzer J, Martens S, Wood JP, Wimmer-Greinecker G, Fieguth HG et al. Surgical versus
12 endovascular treatment of acute thoracic aortic rupture: a single-center experience. *Annals of
13 Thoracic Surgery*. 2003; 76(5):1465-1470
- 14 196 Downey LV, Zun LS. The correlation between patient comprehension of their reason for hospital
15 admission and overall patient satisfaction in the emergency department. *Journal of the National
16 Medical Association*. 2010; 102(7):637-643
- 17 197 Downing SW, Sperling JS, Mirvis SE, Cardarelli MG, Gilbert TB, Scalea TM et al. Experience with
18 spiral computed tomography as the sole diagnostic method for traumatic aortic rupture. *Annals
19 of Thoracic Surgery*. 2001; 72(2):495-2
- 20 198 Dretzke J, Burls A, Bayliss S, Sandercock J. The clinical effectiveness of pre-hospital intravenous
21 fluid replacement in trauma patients without head injury: A systematic review. *Trauma*. 2006;
22 8(3):131-141
- 23 199 du Toit DF, Odendaal W, Lambrechts A, Warren BL. Surgical and endovascular management of
24 penetrating innominate artery injuries. *European Journal of Vascular and Endovascular Surgery*.
25 2008; 36(1):56-62
- 26 200 Duane TM, Como JJ, Bochicchio GV, Scalea TM. Reevaluating the management and outcomes of
27 severe blunt liver injury. *Journal of Trauma*. 2004; 57(3):494-500
- 28 201 Dubose JJ, Scalea TM, Holcomb JB, Shrestha B, Okoye O, Inaba K et al. Open abdominal
29 management after damage-control laparotomy for trauma: a prospective observational
30 American Association for the Surgery of Trauma multicenter study. *Journal of Trauma and Acute
31 Care Surgery*. 2013; 74(1):113-2
- 32 202 Ducasse JL, Siksik G, Durand-Bechu M, Couarraze S, Valle B, Lecoules N et al. Nitrous oxide for
33 early analgesia in the emergency setting: a randomized, double-blind multicenter prehospital
34 trial. *Academic Emergency Medicine*. 2013; 20(2):178-184
- 35 203 Duchesne JC, Hunt JP, Wahl G, Marr AB, Wang YZ, Weintraub SE et al. Review of current blood
36 transfusions strategies in a mature level I trauma center: were we wrong for the last 60 years?
37 *Journal of Trauma*. 2008; 65(2):272-278
- 38 204 Duchesne JC, Kimonis K, Marr AB, Rennie KV, Wahl G, Wells JE et al. Damage control
39 resuscitation in combination with damage control laparotomy: a survival advantage. *Journal of
40 Trauma*. 2010; 69(1):46-52

- 1 205 Duchesne JC, Heaney J, Guidry C, McSwain NJ, Meade P, Cohen M et al. Diluting the benefits of
2 hemostatic resuscitation: a multi-institutional analysis. *Journal of Trauma and Acute Care*
3 *Surgery*. 2013; 75(1):76-82
- 4 206 Dulchavsky SA, Schwarz KL, Kirkpatrick AW, Billica RD, Williams DR, Diebel LN et al. Prospective
5 evaluation of thoracic ultrasound in the detection of pneumothorax. *Journal of Trauma*. 2001;
6 50(2):201-205
- 7 207 Dunham CM, Belzberg H, Lyles R, Weireter L, Skurdal D, Sullivan G et al. The rapid infusion
8 system: a superior method for the resuscitation of hypovolemic trauma patients. *Resuscitation*.
9 1991; 21(2-3):207-227
- 10 208 Durham RM, Zuckerman D, Wolverson M, Heiberg E, Luchtefeld WB, Herr DJ et al. Computed
11 tomography as a screening exam in patients with suspected blunt aortic injury. *Annals of Surgery*.
12 1994; 220(5):699-704
- 13 209 Dyer DS, Moore EE, Ilke DN, McIntyre RC, Bernstein SM, Durham JD et al. Thoracic aortic injury:
14 how predictive is mechanism and is chest computed tomography a reliable screening tool? A
15 prospective study of 1,561 patients. *Journal of Trauma*. 2000; 48(4):673
- 16 210 Dyer DS, Moore EE, Mestek MF, Bernstein SM, Ilke DN, Durham JD et al. Can chest CT be used to
17 exclude aortic injury? *Radiology*. 1999; 213(1):195-202
- 18 211 Eassa W, El-Ghar MA, Jednak R, El-Sherbiny M. Nonoperative management of grade 5 renal injury
19 in children: does it have a place? *European Urology*. 2010; 57(1):154-161
- 20 212 Easton RM, Bendinelli C, Sisak K, Enninghorst N, Regan D, Evans J et al. Recalled pain scores are
21 not reliable after acute trauma. *Injury*. 2012; 43(7):1029-1032
- 22 213 Eastridge BJ. Butt binder. *Journal of Trauma*. 2007; 62(6 Suppl):S32
- 23 214 Eckert MJ, Wertin TM, Tyner SD, Nelson DW, Izenberg S, Martin MJ. Tranexamic acid
24 administration to pediatric trauma patients in a combat setting: the pediatric trauma and
25 tranexamic acid study (PED-TRAX). *Journal of Trauma and Acute Care Surgery*. 2014; 77(6):852-
26 858
- 27 215 Eddy VA. Is routine arteriography mandatory for penetrating injuries to zone 1 of the neck?
28 *Journal of Trauma - Injury, Infection and Critical Care*. 2000; 48(2):208-214
- 29 216 En MCC, Clair DA, Edmondston SJ. Validity of the Neck Disability Index and Neck Pain and
30 Disability Scale for measuring disability associated with chronic, non-traumatic neck pain. *Manual*
31 *Therapy*. 2009; 14(4):433-438
- 32 217 Epstein O, Ludwig S, Gelb D, Poelstra K, O'Brien J. Comparison of computed tomography and
33 plain radiography in assessing traumatic spinal deformity. *Journal of Spinal Disorders and*
34 *Techniques*. 2009; 22(3):197-201
- 35 218 Erhan Y, Solak I, Kocabas S, Sozbilen M, Kumanlioglu K, Moral AR. The evaluation of diagnostic
36 accordance between plain radiography and bone scintigraphy for the assessment of sternum and
37 rib fractures in the early period of blunt trauma. *Ulusal Travma Dergisi*. 2001; 7(4):242-245
- 38 219 Eurin M, Haddad N, Zappa M, Lenoir T, Dauzac C, Vilgrain V et al. Incidence and predictors of
39 missed injuries in trauma patients in the initial hot report of whole-body CT scan. *Injury*. 2012;
40 43(1):73-77

- 1 220 Evans CCD, Brison RJ, Howes D, Stiell IG, Pickett W. Prehospital non-drug assisted intubation for
2 adult trauma patients with a Glasgow Coma Score less than 9. *Emergency Medicine Journal*.
3 2013; 30(11):935-941
- 4 221 Evans E, Turley N, Robinson N, Clancy M. Randomised controlled trial of patient controlled
5 analgesia compared with nurse delivered analgesia in an emergency department. *Emergency*
6 *Medicine Journal*. 2005; 22(1):25-29
- 7 222 Evans SM, Murray A, Patrick I, Fitzgerald M, Smith S, Andrianopoulos N et al. Assessing clinical
8 handover between paramedics and the trauma team. *Injury*. 2010; 41(5):460-464
- 9 223 Evans SM, Murray A, Patrick I, Fitzgerald M, Smith S, Cameron P. Clinical handover in the trauma
10 setting: a qualitative study of paramedics and trauma team members. *Quality and Safety in*
11 *Health Care*. 2010; 19(6):e57
- 12 224 Exadaktylos AK, Benneker LM, Jeger V, Martinolli L, Bonel HM, Egli S et al. Total-body digital X-
13 ray in trauma. An experience report on the first operational full body scanner in Europe and its
14 possible role in ATLS. *Injury*. 2008; 39(5):525-529
- 15 225 Fakler JKM, Ozkurtul O, Josten C. Retrospective analysis of incidental non-trauma associated
16 findings in severely injured patients identified by whole-body spiral CT scans. *Patient Safety in*
17 *Surgery*. 2014; 8(1)
- 18 226 Falcone RE, Herron H, Dean B, Werman H. Emergency scene endotracheal intubation before and
19 after the introduction of a rapid sequence induction protocol. *Air Medical Journal*. 1996;
20 15(4):163-167
- 21 227 Fanucci E, Fiaschetti V, Rotili A, Floris R, Simonetti G. Whole body 16-row multislice CT in
22 emergency room: Effects of different protocols on scanning time, image quality and radiation
23 exposure. *Emergency Radiology*. 2007; 13(5):251-257
- 24 228 Farahmand S, Ahmadi O, Dehpour A, Khashayar P. Does adding low doses of oral naltrexone to
25 morphine alter the subsequent opioid requirements and side effects in trauma patients?
26 *American Journal of Emergency Medicine*. 2012; 30(1):75-78
- 27 229 Farstad M, Andersen KS, Koller ME, Grong K, Segadal L, Husby P. Rewarming from accidental
28 hypothermia by extracorporeal circulation. A retrospective study. *European Journal of Cardio-*
29 *Thoracic Surgery*. 2001; 20(1):58-64
- 30 230 Fenchel DD, Myers LA, Arteaga GM, Russi CS. Chart analysis of frequency and complications from
31 intraosseous infusion in out-of-hospital pediatric and adult populations. *Annals of Emergency*
32 *Medicine*. 2013; 62(4 SUPPL. 1):S104
- 33 231 Findlay J, Johnson DL, Macnab AJ, MacDonald D, Shellborn R, Susak L. Paramedic evaluation of
34 adult Intraosseous Infusion System. *Prehospital and Disaster Medicine*. 2006; 21(5):329-334
- 35 232 Fitzgerald M, Mackenzie CF, Marasco S, Hoyle R, Kossmann T. Pleural decompression and
36 drainage during trauma reception and resuscitation. *Injury*. 2008; 39(1):9-20
- 37 233 FitzPatrick MK. A new tool for initial stabilization of pelvic fractures: the TPOD--Trauma Pelvic
38 Orthotic Device. *Journal of Trauma Nursing*. 2002; 9(1):20-21
- 39 234 Forchheimer MB, Richards JS, Chiodo AE, Bryce TN, Dyson-Hudson TA. Cut point determination in
40 the measurement of pain and its relationship to psychosocial and functional measures after

- 1 traumatic spinal cord injury: a retrospective model spinal cord injury system analysis. Archives of
2 Physical Medicine and Rehabilitation. 2011; 92(3):419-424
- 3 235 Forlee MV, Krige JEJ, Welman CJ, Beningfield SJ. Haemobilia after penetrating and blunt liver
4 injury: treatment with selective hepatic artery embolisation. Injury. 2004; 35(1):23-28
- 5 236 Foster BR, Anderson SW, Uyeda JW, Brooks Jorge AS. Integration of 64-detector lower extremity
6 CT angiography into whole-body trauma imaging: Feasibility and early experience. Radiology.
7 2011; 261(3):787-795
- 8 237 Fox JB, Thomas F, Clemmer TP, Grossman M. A retrospective analysis of air-evacuated
9 hypothermia patients. Aviation, Space, and Environmental Medicine. 1988; 59(11 Pt 1):1070-
10 1075
- 11 238 Franceschi F, Buccelletti F, Marsiliani D, Carroccia A, Giupponi B, De Marco G et al.
12 Acetaminophen plus codeine compared to ketorolac in polytrauma patients. European Review
13 for Medical and Pharmacological Sciences. 2010; 14(7):629-634
- 14 239 Franceschi F, Iacomini P, Marsiliani D, Cordischi C, Antonini EF, Alesi A et al. Safety and efficacy of
15 the combination acetaminophen-codeine in the treatment of pain of different origin. European
16 Review for Medical and Pharmacological Sciences. 2013; 17(16):2129-2135
- 17 240 Franzen C, Bjornstig U, Bruhlin C, Jansson L, Stenlund H. Quality of care in an emergency
18 department from the perspective of traffic injury patients. Journal of Emergency Nursing. 2006;
19 32(2):127
- 20 241 Franzen C, Bjornstig U, Jansson L, Stenlund H, Brulin C. Injured road users' experience of care in
21 the emergency department. Journal of Clinical Nursing. 2008; 17(6):726-734
- 22 242 Frascone R, Dries D, Gisch T, Kaye K, Jensen J. Obtaining vascular access: Is there a place for the
23 sternal IO? Air Medical Journal. 2001; 20(6):20-22
- 24 243 Frascone RJ, Jensen JP, Kaye K, Salzman JG. Consecutive field trials using two different
25 intraosseous devices. Prehospital Emergency Care. 2007; 11(2):164-171
- 26 244 Frederickson TA, Renner CH, Swegle JR, Sahr SM. The cumulative effect of multiple critical care
27 protocols on length of stay in a geriatric trauma population. Journal of Intensive Care Medicine.
28 2013; 28(1):58-66
- 29 245 Friday JH, Kanegaye JT, McCaslin I, Zheng A, Harley JR. Ibuprofen provides analgesia equivalent to
30 acetaminophen-codeine in the treatment of acute pain in children with extremity injuries: a
31 randomized clinical trial. Academic Emergency Medicine. 2009; 16(8):711-716
- 32 246 Friedemann-Sanchez G, Griffin JM, Rettmann NA, Rittman M, Partin MR. Communicating
33 information to families of polytrauma patients: a narrative literature review. Rehabilitation
34 Nursing. 2008; 33(5):206-213
- 35 247 Friese RS, Malekzadeh S, Shafi S, Gentilello LM, Starr A. Abdominal ultrasound is an unreliable
36 modality for the detection of hemoperitoneum in patients with pelvic fracture. Journal of
37 Trauma. 2007; 63(1):97-102
- 38 248 Fry WR, Dort JA, Smith RS, Sayers DV, Morabito DJ. Duplex scanning replaces arteriography and
39 operative exploration in the diagnosis of potential cervical vascular injury. American Journal of
40 Surgery. 1994; 168(6):693-696

- 1 249 Gaarder C, Dormagen JB, Eken T, Skaga NO, Klow NE, Pillgram-Larsen J et al. Nonoperative
2 management of splenic injuries: improved results with angioembolization. *Journal of Trauma*.
3 2006; 61(1):192-198
- 4 250 Gallagher EJ, Bijur PE, Latimer C, Silver W. Reliability and validity of a visual analog scale for acute
5 abdominal pain in the ED. *American Journal of Emergency Medicine*. 2002; 20(4):287-290
- 6 251 Gallagher EJ, Liebman M, Bijur PE. Prospective validation of clinically important changes in pain
7 severity measured on a visual analog scale. *Annals of Emergency Medicine*. 2001; 38(6):633-638
- 8 252 Ganty P. A proposed comprehensive pain score to triage chronic pain patients to outpatient
9 clinics (similar to the Glasgow Coma Scale). *European Journal of Anaesthesiology*. 2009; 26:182
- 10 253 Gao J-M, Tian X-Y, Hu P, Li C-H, Wang J-B, Zeng J-B. Management of severe pelvic fracture
11 associated with injuries of adjacent viscera. *Chinese Journal of Traumatology - English Edition*.
12 2005; 8(1):13-16
- 13 254 Garra G, Domingo AT, Thode HC, Singer AJ. Pain scales in young children are not interchangeable.
14 *Annals of Emergency Medicine*. 2012; 60(4 SUPPL. 1):S1-S2
- 15 255 Garra G, Tottenham D, Domingo A, Thode HC, Singer A. Wong baker faces pain scale is not
16 mistaken for fear in pediatric emergency department patients. *Academic Emergency Medicine*.
17 2011; 18(5 SUPPL. 1):S246
- 18 256 Garra G, Singer AJ, Domingo A, Thode HCJ. The Wong-Baker pain FACES scale measures pain, not
19 fear. *Pediatric Emergency Care*. 2013; 29(1):17-20
- 20 257 Gavant ML, Schurr M, Flick PA, Croce MA, Fabian TC, Gold RE. Predicting clinical outcome of
21 nonsurgical management of blunt splenic injury: using CT to reveal abnormalities of splenic
22 vasculature. *American Journal of Roentgenology*. 1997; 168(1):207-212
- 23 258 Geers MJ, Drendel AL, Winthrop AL. Improving the assessment and treatment of pain in pediatric
24 trauma patients. *Pediatric Emergency Care*. 2011; 27(10):1004-1005
- 25 259 Geisbusch P, Leszczynsky M, Kotelis D, Hyhlik-Durr A, Weber TF, Bockler D. Open versus
26 endovascular repair of acute aortic transections - A non-randomized single-center analysis.
27 *Langenbeck's Archives of Surgery*. 2009; 394(6):1101-1107
- 28 260 Gerich TG, Schmidt U, Hubrich V, Lobenhoffer HP, Tscherne H. Prehospital airway management
29 in the acutely injured patient: the role of surgical cricothyrotomy revisited. *Journal of Trauma*.
30 1998; 45(2):312-314
- 31 261 Gerritse BM, Scheffer GJ, Draaisma JMT. Prehospital intraosseous access with the bone injection
32 gun by a helicopter-transported emergency medical team. *Journal of Trauma*. 2009; 66(6):1739-
33 1741
- 34 262 Ghanayem AJ, Stover MD, Goldstein JA, Bellon E, Wilber JH. Emergent treatment of pelvic
35 fractures. Comparison of methods for stabilization. *Clinical Orthopaedics and Related Research*.
36 1995;(318):75-80
- 37 263 Gholamzadeh S, Abdoli R, Shariff F, Gholamzadeh R, Maraghian MA. Immediate needs and level
38 of anxiety of families with traumatic brain injury patients admitted to ICUs. *Critical Care*. 2012;
39 16:S176

- 1 264 Glaser K, Tschmelitsch J, Klingler P, Wetscher G, Bodner E. Ultrasonography in the management
2 of blunt abdominal and thoracic trauma. *Archives of Surgery*. 1994; 129(7):743-747
- 3 265 Gonzalez EA, Moore FA, Holcomb JB, Miller CC, Kozar RA, Todd SR et al. Fresh frozen plasma
4 should be given earlier to patients requiring massive transfusion. *Journal of Trauma*. 2007;
5 62(1):112-119
- 6 266 Gordic S, Alkadhi H, Hodel S, Simmen HP, Brueesch M, Frauenfelder T et al. Whole-body CT-
7 based imaging algorithm for multiple trauma patients: radiation dose and time to diagnosis.
8 *British Journal of Radiology*. 2015; 88(1047):20140616
- 9 267 Granville-Chapman J, Jacobs N, Midwinter MJ. Pre-hospital haemostatic dressings: a systematic
10 review. *Injury*. 2011; 42(5):447-459
- 11 268 Gregg R, Boutefnouchet T, Tidman J, Steadman J, Doughty H. An evaluation of predictive scores
12 for massive transfusion in a trauma cohort clinically judged to be at high risk of major
13 haemorrhage. *Transfusion Medicine*. 2013; 23:28
- 14 269 Greif R, Rajek A, Laciny S, Bastanmehr H, Sessler DI. Resistive heating is more effective than
15 metallic-foil insulation in an experimental model of accidental hypothermia: A randomized
16 controlled trial. *Annals of Emergency Medicine*. 2000; 35(4):337-345
- 17 270 Grodzinski T, Gackowski W, Hevelke P, Piwowarski P, Ambroziak J, Kisiel T et al. Usefulness of
18 ultrasonography in the diagnosis of blunt abdominal and thoracic trauma. *Polski Przegląd*
19 *Chirurgiczny*. 2003; 75(11):1080-1092
- 20 271 Gross JL, Woll NL, Hanson CA, Pohl C, Scorpio RJ, Kennedy APJ et al. Embolization for pediatric
21 blunt splenic injury is an alternative to splenectomy when observation fails. *Journal of Trauma*
22 *and Acute Care Surgery*. 2013; 75(3):421-425
- 23 272 Gruessner R, Mentges B, Duber C, Ruckert K, Rothmund M. Sonography versus peritoneal lavage
24 in blunt abdominal trauma. *Journal of Trauma*. 1989; 29(2):242-244
- 25 273 Gryfelt GAE, Agren A, Larsson S, Dumitrescu G, Ostlund A, Taune WA. Experience of fibrinogen
26 levels measured by TEG FF and ROTEM fibtem. *Vox Sanguinis*. 2013; 105:274
- 27 274 Guerrero-Lopez F, Vazquez-Mata G, Alcazar-Romero PP, Fernandez-Mondejar E, Aguayo-Hoyos E,
28 Linde-Valverde CM. Evaluation of the utility of computed tomography in the initial assessment of
29 the critical care patient with chest trauma. *Critical Care Medicine*. 2000; 28(5):1370-1375
- 30 275 Guo JY, Liu Y, Ma YL, Pi HY, Wang JR. Evaluation of emergency tourniquets for prehospital use in
31 China. *Chinese Journal of Traumatology*. 2011; 14(3):151-155
- 32 276 Gupta M, Schriger DL, Hiatt JR, Cryer HG, Tillou A, Hoffman JR et al. Selective use of computed
33 tomography compared with routine whole body imaging in patients with blunt trauma. *Annals of*
34 *Emergency Medicine*. 2011; 58(5):407
- 35 277 Guy J, Haley K, Zuspan SJ. Use of intraosseous infusion in the pediatric trauma patient. *Journal of*
36 *Pediatric Surgery*. 1993; 28(2):158-161
- 37 278 Gyurov E/ Milanov, Milanov M. Ketamine and midazolam mixture versus ketamine for
38 analgesia/sedation in polytrauma patients with asthma [Abstract]. *Critical Care*. 2004; 8(Suppl
39 1):242

- 1 279 Haan J, Scott J, Boyd-Kranis RL, Ho S, Kramer M, Scalea TM. Admission angiography for blunt
2 splenic injury: advantages and pitfalls. *Journal of Trauma*. 2001; 51(6):1161-1165
- 3 280 Hagberg M. Clinical assessment, prognosis and return to work with reference to work related
4 neck and upper limb disorders. *Giornale Italiano Di Medicina Del Lavoro Ed Ergonomia*. 2005;
5 27(1):51-57
- 6 281 Hagemo JS. Prehospital detection of traumatic coagulopathy. *Transfusion*. 2013; 53 Suppl 1:48S-
7 51S
- 8 282 Hagiwara A, Yukioka T, Ohta S, Tokunaga T, Ohta S, Matsuda H et al. Nonsurgical management of
9 patients with blunt hepatic injury: efficacy of transcatheter arterial embolization. *American*
10 *Journal of Roentgenology*. 1997; 169(4):1151-1156
- 11 283 Hakim SM, Latif FS, Anis SG. Comparison between lumbar and thoracic epidural morphine for
12 severe isolated blunt chest wall trauma: a randomized open-label trial. *Journal of Anesthesia*.
13 2012; 26(6):836-844
- 14 284 Haley K, Brooke LE, Pirralo RG, Guse C. Assessment and treatment of pain in adult prehospital
15 patients after pediatric focused pain management education and pain protocol implementation.
16 *Academic Emergency Medicine*. 2012; 19:S268
- 17 285 Hallet J, Lauzier F, Mailloux O, Trottier V, Archambault P, Zarychanski R et al. The use of higher
18 platelet: RBC transfusion ratio in the acute phase of trauma resuscitation: a systematic review.
19 *Critical Care Medicine*. 2013; 41(12):2800-2811
- 20 286 Halmin M, Bostrom F, Brattstrom O, Lundahl J, Wikman A, Ostlund A et al. Effect of plasma-to-
21 RBC ratios in trauma patients: a cohort study with time-dependent data*. *Critical Care Medicine*.
22 2013; 41(8):1905-1914
- 23 287 Hanke AA, Floricke F, Brunnemer U, Wilhelmi M, Rahe-Meyer N. Rotation thrombelastometry for
24 point-of-care FXIII-monitoring - A prospective observational study in multiple trauma patients.
25 *Hamostaseologie*. 2012; 32(1):A14
- 26 288 Hansen M, Meckler G, Spiro D, Newgard C. Intraosseous line use, complications, and outcomes
27 among a population-based cohort of children presenting to California hospitals. *Pediatric*
28 *Emergency Care*. 2011; 27(10):928-932
- 29 289 Harcke HT, Levy AD, Abbott RM, Mallak CT, Getz JM, Champion HR et al. Autopsy radiography:
30 Digital radiographs (DR) vs multidetector computed tomography (MDCT) in high-velocity
31 gunshot-wound victims. *American Journal of Forensic Medicine and Pathology*. 2007; 28(1):13-19
- 32 290 Harcke HT, Crawley G, Mabry R, Mazuchowski E. Placement of tibial intraosseous infusion
33 devices. *Military Medicine*. 2011; 176(7):824-827
- 34 291 Harrison M. Traumatic pneumothorax: a review of current practices. *British Journal of Hospital*
35 *Medicine*. 2014; 75(3):132-135
- 36 292 Harrison SA. Focus on research... Patients' perspectives of written information supplied in an
37 acute trauma setting following fractured neck of femur. *British Journal of Occupational Therapy*.
38 2006; 69(8):385

- 1 293 Hartholt KA, Van Lieshout EMM, Thies WC, Patka P, Schipper IB. Intraosseous devices: a
2 randomized controlled trial comparing three intraosseous devices. *Prehospital Emergency Care*.
3 2010; 14(1):6-13
- 4 294 Hartin J, Jordan JM, Gemme S, Glick PL, Caty MG, Ozgediz DE et al. Computed tomography
5 scanning in pediatric trauma: Opportunities for performance improvement and radiation safety.
6 *Journal of Surgical Research*. 2013; 180(2):226-231
- 7 295 Hatamabadi HR, Zarchi FA, Kariman H, Dolatabadi AA, Tabatabaey A, Amini A. Celox-coated
8 gauze for the treatment of civilian penetrating trauma: A randomized clinical trial. *Trauma*
9 *Monthly*. 2015; 20(1):42-46
- 10 296 Hauschild O, Aghayev E, von Heyden J, Strohm PC, Culemann U, Pohlemann T et al.
11 Angioembolization for pelvic hemorrhage control: results from the German pelvic injury register.
12 *Journal of Trauma and Acute Care Surgery*. 2012; 73(3):679-684
- 13 297 Hayes JS, Merrill A, Clukey L, Curtis D. Perceptions of nurses' caring behaviors by family members
14 of trauma patients. *Communicating Nursing Research*. 2009; 42:210
- 15 298 Hayes JS, Tyler-Ball S. Perceptions of nurses' caring behaviors by trauma patients. *Journal of*
16 *Trauma Nursing*. 2007; 14(4):187-190
- 17 299 Healy DA, Hegarty A, Feeley I, Clarke-Moloney M, Grace PA, Walsh SR. Systematic review and
18 meta-analysis of routine total body CT compared with selective CT in trauma patients.
19 *Emergency Medicine Journal*. 2014; 31(2):101-108
- 20 300 Helling TS, Wilson J, Augustosky K. The utility of focused abdominal ultrasound in blunt
21 abdominal trauma: a reappraisal. *American Journal of Surgery*. 2007; 194(6):728-733
- 22 301 Hendrickson JE, Shaz BH, Pereira G, Parker PM, Jessup P, Atwell F et al. Implementation of a
23 pediatric trauma massive transfusion protocol: one institution's experience. *Transfusion*. 2012;
24 52(6):1228-1236
- 25 302 Higa G, Friese R, O'Keeffe T, Wynne J, Bowlby P, Ziemba M et al. Damage control laparotomy: a
26 vital tool once overused. *Journal of Trauma*. 2010; 69(1):53-59
- 27 303 Hill SL, Edmisten T, Holtzman G, Wright A. The occult pneumothorax: an increasing diagnostic
28 entity in trauma. *American Surgeon*. 1999; 65(3):254-258
- 29 304 Ho AMH, Dion PW, Yeung JHH, Joynt GM, Lee A, Ng CSH et al. Simulation of survivorship bias in
30 observational studies on plasma to red blood cell ratios in massive transfusion for trauma. *British*
31 *Journal of Surgery*. 2012; 99(SUPPL. 1):132-139
- 32 305 Hoffer EK, Forauer AR, Silas AM, Gemery JM. Endovascular stent-graft or open surgical repair for
33 blunt thoracic aortic trauma: systematic review. *Journal of Vascular and Interventional Radiology*.
34 2008; 19(8):1153-1164
- 35 306 Hoffmann R, Nerlich M, Muggia-Sullam M, Pohlemann T, Wippermann B, Regel G et al. Blunt
36 abdominal trauma in cases of multiple trauma evaluated by ultrasonography: a prospective
37 analysis of 291 patients. *Journal of Trauma*. 1992; 32(4):452-458
- 38 307 Holcomb JB, Del Junco DJ, Fox EE, Wade CE, Cohen MJ, Schreiber MA et al. The prospective,
39 observational, multicenter, major trauma transfusion (PROMTTT) study: Comparative

- 1 effectiveness of a time-varying treatment with competing risks. *JAMA Surgery*. 2013; 148(2):127-
2 136
- 3 308 Holcomb JB, Zarzabal LA, Michalek JE, Kozar RA, Spinella PC, Perkins JG et al. Increased
4 platelet:RBC ratios are associated with improved survival after massive transfusion. *Journal of*
5 *Trauma*. 2011; 71(2 Suppl 3):S318-S328
- 6 309 Holcomb JB, Minei KM, Scerbo ML, Radwan ZA, Wade CE, Kozar RA et al. Admission rapid
7 thrombelastography can replace conventional coagulation tests in the emergency department:
8 experience with 1974 consecutive trauma patients. *Annals of Surgery*. 2012; 256(3):476-486
- 9 310 Holcomb JB, Wade CE, Michalek JE, Chisholm GB, Zarzabal LA, Schreiber MA et al. Increased
10 plasma and platelet to red blood cell ratios improves outcome in 466 massively transfused
11 civilian trauma patients. *Annals of Surgery*. 2008; 248(3):447-458
- 12 311 Holmes A, Williamson O, Hogg M, Arnold C, Prosser A, Clements J et al. Predictors of pain
13 severity 3 months after serious injury. *Pain Medicine*. 2010; 11(7):990-1000
- 14 312 Holmes JF, Brant WE, Bond WF, Sokolove PE, Kuppermann N. Emergency department
15 ultrasonography in the evaluation of hypotensive and normotensive children with blunt
16 abdominal trauma. *Journal of Pediatric Surgery*. 2001; 36(7):968-973
- 17 313 Holtslag HR, van Beeck EF, Lindeman E, Leenen LPH. Determinants of long-term functional
18 consequences after major trauma. *Journal of Trauma - Injury, Infection and Critical Care*. 2007;
19 62(4):919-927
- 20 314 Hoogewijs J, Diltoer MW, Hubloue I, Spapen HD, Camu F, Corne L et al. A prospective, open,
21 single blind, randomized study comparing four analgesics in the treatment of peripheral injury in
22 the emergency department. *European Journal of Emergency Medicine*. 2000; 7(2):119-123
- 23 315 Howes N, Walker T, Allorto NL, Oosthuizen GV, Clarke DL. Laparotomy for blunt abdominal
24 trauma in a civilian trauma service. *South African Journal of Surgery Suid-Afrikaanse Tydskrif Vir*
25 *Chirurgie*. 2012; 50(2):30-32
- 26 316 Huang X-K, Zhu Y-J, Zhang L-Y. Damage control surgery for severe thoracic and abdominal
27 injuries. *Chinese Journal of Traumatology - English Edition*. 2007; 10(5):279-283
- 28 317 Hubble MW, Wilfong DA, Brown LH, Hertelendy A, Benner RW. A meta-analysis of prehospital
29 airway control techniques part II: alternative airway devices and cricothyrotomy success rates.
30 *Prehospital Emergency Care*. 2010; 14(4):515-530
- 31 318 Huber-Wagner S, Biberthaler P, Haberle S, Wierer M, Dobritz M, Rummeny E et al. Whole-Body
32 CT in Haemodynamically Unstable Severely Injured Patients - A Retrospective, Multicentre Study.
33 *PloS One*. 2013; 8(7)
- 34 319 Huber-Wagner S, Lefering R, Qvick L-M, Korner M, Kay MV, Pfeifer K-J et al. Effect of whole-body
35 CT during trauma resuscitation on survival: a retrospective, multicentre study. *Lancet*. 2009;
36 373(9673):1455-1461
- 37 320 Hudson S, Boyle A, Wiltshire S, McGerty L, Upponi S. Plain radiography may be safely omitted for
38 selected major trauma patients undergoing whole body CT: Database study. *Emergency Medicine*
39 *International*. 2012; 2012

- 1 321 Hughes F, Bryan K, Robbins I. Relatives' experiences of critical care. *Nursing in Critical Care*. 2005;
2 10(1):23-30
- 3 322 Humphreys BK, Bolton J, Peterson C, Wood A. A cross-sectional study of the association between
4 pain and disability in neck pain patients with dizziness of suspected cervical origin. *Journal of*
5 *Whiplash and Related Disorders*. 2002; 1(2):63-73
- 6 323 Hunsaker S, Hillis D. Intraosseous vascular access for alert patients. *American Journal of Nursing*.
7 2013; 113(11):34-39
- 8 324 Hunt H, Hyde C, Stanworth S, Curry N, Perel P, Woolley T et al. Thromboelastography (TEG) and
9 thromboelastometry (ROTEM) for trauma-induced coagulopathy in adult trauma patients with
10 bleeding. *Cochrane Database of Systematic Reviews*. 2013; Issue 3:CD010438.
11 DOI:10.1002/14651858.CD010438
- 12 325 Hussain SF, Aziz A, Fatima H. Pneumothorax: a review of 146 adult cases admitted at a university
13 teaching hospital in Pakistan. *JPMA Journal of the Pakistan Medical Association*. 1999;
14 49(10):243-246
- 15 326 Husum H, Olsen T, Murad M, Heng YV, Wisborg T, Gilbert M. Preventing post-injury hypothermia
16 during prolonged prehospital evacuation. *Prehospital and Disaster Medicine*. 2002; 17(1):23-26
- 17 327 Hutter M, Woltmann A, Hierholzer C, Gartner C, Buhren V, Stengel D. Association between a
18 single-pass whole-body computed tomography policy and survival after blunt major trauma: a
19 retrospective cohort study. *Scandinavian Journal of Trauma, Resuscitation and Emergency*
20 *Medicine*. 2011; 19:73
- 21 328 Iakova M, Ballabeni P, Erhart P, Seichert N, Luthi F, Deriaz O. Self perceptions as predictors for
22 return to work 2 years after rehabilitation in orthopedic trauma inpatients. *Journal of*
23 *Occupational Rehabilitation*. 2012; 22(4):532-540
- 24 329 Inaba K, Lustenberger T, Rhee P, Holcomb JB, Blackbourne LH, Shulman I et al. The impact of
25 platelet transfusion in massively transfused trauma patients. *Journal of the American College of*
26 *Surgeons*. 2010; 211(5):573-579
- 27 330 Ince EE, Rubin D, Christian CW. Parental perceptions of hospital care in children with accidental
28 or alleged non-accidental trauma. *Child Abuse and Neglect*. 2010; 34(6):403-406
- 29 331 Inchingolo R, Ljutikov A, Deganello A, Kane P, Karani J. Outcomes and indications for intervention
30 in non-operative management of paediatric liver trauma: a 5 year retrospective study. *Clinical*
31 *Radiology*. 2014; 69(2):157-162
- 32 332 Innerhofer P, Westermann I, Tauber H, Breitkopf R, Fries D, Kastenberger T et al. The exclusive
33 use of coagulation factor concentrates enables reversal of coagulopathy and decreases
34 transfusion rates in patients with major blunt trauma. *Injury*. 2013; 44(2):209-216
- 35 333 Isayama K, Nakatani T, Tsuda M, Hirakawa A. Current status of establishing a venous line in CPA
36 patients by Emergency Life-Saving Technicians in the prehospital setting in Japan and a proposal
37 for intraosseous infusion. *International Journal of Emergency Medicine*. 2012; 5(1):2
- 38 334 Iserson KV. Intraosseous infusions in adults. *Journal of Emergency Medicine*. 1989; 7(6):587-591
- 39 335 Izsak E, Moore JL, Stringfellow K, Oswanski MF, Lindstrom DA, Stombaugh HA. Prehospital pain
40 assessment in pediatric trauma. *Prehospital Emergency Care*. 2008; 12(2):182-186

- 1 336 Jaimovich DG, Kecskes S. Intraosseous infusion: a re-discovered procedure as an alternative for
2 pediatric vascular access. *Indian Journal of Pediatrics*. 1991; 58(3):329-334
- 3 337 Jamerson PA, Scheibmeir M, Bott MJ, Crighton F, Hinton RH, Cobb AK. The experiences of
4 families with a relative in the intensive care unit. *Heart and Lung*. 1996; 25(6):467-474
- 5 338 Jansen JO, Thomas R, Loudon MA, Brooks A. Damage control resuscitation for patients with
6 major trauma. *BMJ*. 2009; 338(7708):1436-1440
- 7 339 Jeger V, Willi S, Liu T, Omert L, Orr A, Popovsky MA et al. Comparison of point-of-care
8 thrombelastography versus conventional coagulation tests in the emergency department
9 management of trauma. *Critical Care*. 2011; 15:S154
- 10 340 Jeger V, Zimmermann H, Exadaktylos AK. Can RapidTEG accelerate the search for coagulopathies
11 in the patient with multiple injuries? *Journal of Trauma - Injury, Infection and Critical Care*. 2009;
12 66(4):1253-1257
- 13 341 Jehle D, Guarino J, Karamanoukian H. Emergency department ultrasound in the evaluation of
14 blunt abdominal trauma. *American Journal of Emergency Medicine*. 1993; 11(4):342-346
- 15 342 Jennings PA, Cameron P, Bernard S. Ketamine as an analgesic in the pre-hospital setting: a
16 systematic review. *Acta Anaesthesiologica Scandinavica*. 2011; 55(6):638-643
- 17 343 Jennings PA, Cameron P, Bernard S, Walker T, Jolley D, Fitzgerald M et al. Long-term pain
18 prevalence and health-related quality of life outcomes for patients enrolled in a ketamine versus
19 morphine for prehospital traumatic pain randomised controlled trial. *Emergency Medicine
20 Journal : EMJ*. 2014; 31(10):840-843
- 21 344 Jeske HC, Larndorfer R, Krappinger D, Attal R, Klingensmith M, Lottersberger C et al.
22 Management of hemorrhage in severe pelvic injuries. *Journal of Trauma*. 2010; 68(2):415-420
- 23 345 Jones J, Newman C, Krohmer J, Mattice C. Accuracy of the Prehospital Index in identifying major
24 hemorrhage in trauma victims. *Prehospital and Disaster Medicine*. 1993; 8(3):237-240
- 25 346 Joseph B, Hadjizacharia P, Aziz H, Kulvatunyou N, Tang A, Pandit V et al. Prothrombin complex
26 concentrate: An effective therapy in reversing the coagulopathy of traumatic brain injury. *Journal
27 of Trauma and Acute Care Surgery*. 2013; 74(1):248-253
- 28 347 Joseph B, Pandit V, Sadoun M, Larkins CG, Kulvatunyou N, Tang A et al. A prospective evaluation
29 of platelet function in patients on antiplatelet therapy with traumatic intracranial hemorrhage.
30 *Journal of Trauma and Acute Care Surgery*. 2013; 75(6):990-994
- 31 348 Joseph B, Aziz H, Pandit V, Hays D, Kulvatunyou N, Yousuf Z et al. Prothrombin complex
32 concentrate versus fresh-frozen plasma for reversal of coagulopathy of trauma: is there a
33 difference? *World Journal of Surgery*. 2014; 38(8):1875-1881
- 34 349 Joseph B, Pandit V, Khreiss M, Aziz H, Kulvatunyou N, Tang A et al. Improving communication in
35 level 1 trauma centers: replacing pagers with smartphones. *Telemedicine Journal and E-Health*.
36 2013; 19(3):150-154
- 37 350 Jung J, Eo E, Ahn K, Noh H, Cheon Y. Initial base deficit as predictors for mortality and transfusion
38 requirement in the severe pediatric trauma except brain injury. *Pediatric Emergency Care*. 2009;
39 25(9):579-581

- 1 351 Kariman H, Majidi A, Amini A, Dolatabadi AA, Derakhshanfar H, Hatamabadi H et al. Nitrous
2 oxide/oxygen compared with fentanyl in reducing pain among adults with isolated extremity
3 trauma: a randomized trial. *Emergency Medicine Australasia*. 2011; 23(6):761-768
- 4 352 Karlsen AM, Thomassen O, Vikenes BH, Brattebo G. Equipment to prevent, diagnose, and treat
5 hypothermia: a survey of Norwegian pre-hospital services. *Scandinavian Journal of Trauma,
6 Resuscitation and Emergency Medicine*. 2013; 21:63
- 7 353 Karmy-Jones R, Hoffer E, Meissner M, Bloch RD. Management of traumatic rupture of the
8 thoracic aorta in pediatric patients. *Annals of Thoracic Surgery*. 2003; 75(5):1513-1517
- 9 354 Kashuk JL, Moore EE, Johnson JL, Haenel J, Wilson M, Moore JB et al. Postinjury life threatening
10 coagulopathy: is 1:1 fresh frozen plasma:packed red blood cells the answer? *Journal of Trauma*.
11 2008; 65(2):261
- 12 355 Kashuk JL, Moore EE, Le T, Lawrence J, Pezold M, Johnson JL et al. Noncitratd whole blood is
13 optimal for evaluation of postinjury coagulopathy with point-of-care rapid thrombelastography.
14 *Journal of Surgical Research*. 2009; 156(1):133-138
- 15 356 Kasirajan K, Heffernan D, Langsfeld M. Acute thoracic aortic trauma: a comparison of
16 endoluminal stent grafts with open repair and nonoperative management. *Annals of Vascular
17 Surgery*. 2003; 17(6):589-595
- 18 357 Kaufmann CR, Dwyer KM, Crews JD, Dols SJ, Trask AL. Usefulness of thrombelastography in
19 assessment of trauma patient coagulation. *Journal of Trauma - Injury, Infection and Critical Care*.
20 1997; 42(4):716-722
- 21 358 Kaur P, Basu S, Kaur G, Kaur R. Transfusion protocol in trauma. *Journal of Emergencies, Trauma,
22 and Shock*. 2011; 4(1):103-108
- 23 359 Keenan A, Joseph L. The needs of family members of severe traumatic brain injured patients
24 during critical and acute care: a qualitative study. *Canadian Journal of Neuroscience Nursing*.
25 2010; 32(3):25-35
- 26 360 Keene DD, Nordmann GR, Woolley T. Rotational thromboelastometry-guided trauma
27 resuscitation. *Current Opinion in Critical Care*. 2013; 19(6):605-612
- 28 361 Kelly AM. Does the clinically significant difference in visual analog scale pain scores vary with
29 gender, age, or cause of pain? *Academic Emergency Medicine*. 1998; 5(11):1086-1090
- 30 362 Khan S, Brohi K, Davenport R, Raza I, Manson J, West A et al. A major haemorrhage protocol
31 improves blood product administration and wastage compared to traditional massive transfusion
32 protocols. *Journal of Thrombosis and Haemostasis*. 2011; 9:691-692
- 33 363 Khan S, Allard S, Weaver A, Barber C, Davenport R, Brohi K. A major haemorrhage protocol
34 improves the delivery of blood component therapy and reduces waste in trauma massive
35 transfusion. *Injury*. 2013; 44(5):587-592
- 36 364 Kimura A, Otsuka T. Emergency center ultrasonography in the evaluation of hemoperitoneum: A
37 prospective study. *Journal of Trauma*. 1991; 31(1):20-23
- 38 365 Kimura A, Tanaka N. Whole-body computed tomography is associated with decreased mortality
39 in blunt trauma patients with moderate-to-severe consciousness disturbance: A multicenter,
40 retrospective study. *Journal of Trauma and Acute Care Surgery*. 2013; 75(2):202-206

- 1 366 King RW, Plewa MC, Buderer NM, Knotts FB. Shock index as a marker for significant injury in
2 trauma patients. *Academic Emergency Medicine*. 1996; 3(11):1041-1045
- 3 367 Kirkpatrick AW, Nicolaou S, Rowan K, Liu D, Cunningham J, Sargsyan AE et al. Thoracic
4 sonography for pneumothorax: the clinical evaluation of an operational space medicine spin-off.
5 *Acta Astronautica*. 2005; 56(9-12):831-838
- 6 368 Klemen P, Grmec S. Effect of pre-hospital advanced life support with rapid sequence intubation
7 on outcome of severe traumatic brain injury. *Acta Anaesthesiologica Scandinavica*. 2006;
8 50(10):1250-1254
- 9 369 Klima DA, Hanna EM, Christmas AB, Huynh TT, Etson KE, Fair BA et al. Endovascular graft repair
10 for blunt traumatic disruption of the thoracic aorta: experience at a nonuniversity hospital.
11 *American Surgeon*. 2013; 79(6):594-600
- 12 370 Kluger Y, Riou B, Rossaint R, Rizoli SB, Boffard KD, Choong PIT et al. Safety of rFVIIa in
13 hemodynamically unstable polytrauma patients with traumatic brain injury: post hoc analysis of
14 30 patients from a prospective, randomized, placebo-controlled, double-blind clinical trial.
15 *Critical Care*. 2007; 11(4):R85
- 16 371 Knops SP, Van Lieshout EMM, Spanjersberg WR, Patka P, Schipper IB. Randomised clinical trial
17 comparing pressure characteristics of pelvic circumferential compression devices in healthy
18 volunteers. *Injury*. 2011; 42(10):1020-1026
- 19 372 Knudson MM, Lewis FR, Atkinson K, Neuhaus A, Holcroft JW, Eastman AB et al. The role of duplex
20 ultrasound arterial imaging in patients with penetrating extremity trauma. *Archives of Surgery*.
21 1993; 128(9):1033-1038
- 22 373 Knutsen GO, Fredriksen K. Usage of documented pre-hospital observations in secondary care: a
23 questionnaire study and retrospective comparison of records. *Scandinavian Journal of Trauma,*
24 *Resuscitation and Emergency Medicine*. 2013; 21:13
- 25 374 Kober A, Scheck T, Lieba F, Barker R, Vlach W, Schramm W et al. The influence of active warming
26 on signal quality of pulse oximetry in prehospital trauma care. *Anesthesia and Analgesia*. 2002;
27 95(4):961-contents
- 28 375 Koh YR, Cho SJ, Yeom SR, Chang CL, Lee EY, Son HC et al. Evaluation of recombinant factor VIIa
29 treatment for massive hemorrhage in patients with multiple traumas. *Annals of Laboratory*
30 *Medicine*. 2012; 32(2):145-152
- 31 376 Kokoska ER, Smith GS, Pittman T, Weber TR. Early hypotension worsens neurological outcome in
32 pediatric patients with moderately severe head trauma. *Journal of Pediatric Surgery*. 1998;
33 33(2):333-338
- 34 377 Kokotsakis J, Kaskarelis I, Misthos P, Athanasiou T, Kanakakis K, Athanasiou C et al. Endovascular
35 versus open repair for blunt thoracic aortic injury: short-term results. *Annals of Thoracic Surgery*.
36 2007; 84(6):1965-1970
- 37 378 Kornberger E, Mair P. Important aspects in the treatment of severe accidental hypothermia: the
38 Innsbruck experience. *Journal of Neurosurgical Anesthesiology*. 1996; 8(1):83-87
- 39 379 Kornberger E, Schwarz B, Lindner KH, Mair P. Forced air surface rewarming in patients with
40 severe accidental hypothermia. *Resuscitation*. 1999; 41(2):105-111

- 1 380 Kotora JGJ, Henao J, Littlejohn LF, Kircher S. Vented chest seals for prevention of tension
2 pneumothorax in a communicating pneumothorax. *Journal of Emergency Medicine*. 2013;
3 45(5):686-694
- 4 381 Kozek-Langenecker S, Sorensen B, Hess JR, Spahn DR. Clinical effectiveness of fresh frozen
5 plasma compared with fibrinogen concentrate: a systematic review. *Critical Care*. 2011;
6 15(5):R239
- 7 382 Kragh JF, Neill O, Beebe DF, Fox CJ, Beekley AC, Cain JS et al. Survey of the indications for use of
8 emergency tourniquets. *Journal of Special Operations Medicine*. 2011; 11(1):30-38
- 9 383 Kragh JFJ. Use of tourniquets and their effects on limb function in the modern combat
10 environment. *Foot and Ankle Clinics*. 2010; 15(1):23-40
- 11 384 Kragh JFJ, Cooper A, Aden JK, Dubick MA, Baer DG, Wade CE et al. Survey of trauma registry data
12 on tourniquet use in pediatric war casualties. *Pediatric Emergency Care*. 2012; 28(12):1361-1365
- 13 385 Kragh JFJ, Littrel ML, Jones JA, Walters TJ, Baer DG, Wade CE et al. Battle casualty survival with
14 emergency tourniquet use to stop limb bleeding. *Journal of Emergency Medicine*. 2011;
15 41(6):590-597
- 16 386 Kragh JFJ, O'Neill ML, Walters TJ, Jones JA, Baer DG, Gershman LK et al. Minor morbidity with
17 emergency tourniquet use to stop bleeding in severe limb trauma: research, history, and
18 reconciling advocates and abolitionists. *Military Medicine*. 2011; 176(7):817-823
- 19 387 Kragh JFJ, Wade CE, Baer DG, Jones JA, Walters TJ, Hsu JR et al. Fasciotomy rates in operations
20 enduring freedom and iraqi freedom: association with injury severity and tourniquet use. *Journal*
21 *of Orthopaedic Trauma*. 2011; 25(3):134-139
- 22 388 Kragh JFJ, Walters TJ, Baer DG, Fox CJ, Wade CE, Salinas J et al. Practical use of emergency
23 tourniquets to stop bleeding in major limb trauma. *Journal of Trauma*. 2008; 64(2 Suppl):S38-S50
- 24 389 Kragh JFJ, Walters TJ, Baer DG, Fox CJ, Wade CE, Salinas J et al. Survival with emergency
25 tourniquet use to stop bleeding in major limb trauma. *Annals of Surgery*. 2009; 249(1):1-7
- 26 390 Kraus RR, Bergstein JM, DeBord JR. Diagnosis, treatment, and outcome of blunt carotid arterial
27 injuries. *American Journal of Surgery*. 1999; 178(3):190-193
- 28 391 Krieg JC, Mohr M, Ellis TJ, Simpson TS, Madey SM, Bottlang M. Emergent stabilization of pelvic
29 ring injuries by controlled circumferential compression: a clinical trial. *Journal of Trauma*. 2005;
30 59(3):659-664
- 31 392 Kudo D, Sasaki J, Akaishi S, Yamanouchi S, Koakutsu T, Endo T et al. Efficacy of a high FFP:PRBC
32 transfusion ratio on the survival of severely injured patients: a retrospective study in a single
33 tertiary emergency center in Japan. *Surgery Today*. 2014; 44(4):653-661
- 34 393 Kuhne CA, Zetzl RP, Fischbacher M, Lefering R, Ruchholtz S. Emergency Transfusion Score (ETS): a
35 useful instrument for prediction of blood transfusion requirement in severely injured patients.
36 *World Journal of Surgery*. 2008; 32(6):1183-1188
- 37 394 Kulvatunyou N, Vijayasekaran A, Hansen A, Wynne JL, O'Keeffe T, Friese RS et al. Two-year
38 experience of using pigtail catheters to treat traumatic pneumothorax: a changing trend. *Journal*
39 *of Trauma*. 2011; 71(5):1104-1107

- 1 395 Kurimoto Y, Morishita K, Kawaharada N, Fukada J, Hachiro Y, Fujisawa Y et al. Initial experiences
2 in management of blunt aortic injury taking associated brain injury into consideration. *Circulation*
3 *Journal : Official Journal of the Japanese Circulation Society*. 2006; 70(2):198-201
- 4 396 Kutcher ME, Cripps MW, McCreery RC, Crane IM, Greenberg MD, Cachola LM et al. Criteria for
5 empiric treatment of hyperfibrinolysis after trauma. *Journal of Trauma and Acute Care Surgery*.
6 2012; 73(1):87-93
- 7 397 Kutcher ME, Kornblith LZ, Narayan R, Curd V, Daley AT, Redick BJ et al. A paradigm shift in trauma
8 resuscitation: evaluation of evolving massive transfusion practices. *JAMA Surgery*. 2013;
9 148(9):834-840
- 10 398 Kwan I, Bunn F, Roberts I, WHO Pre-Hospital Trauma Care Steering Committee. Timing and
11 volume of fluid administration for patients with bleeding following trauma. *Cochrane Database*
12 *of Systematic Reviews*. 2001; Issue 1:CD002245
- 13 399 Kwan I, Bunn F, Chinnock P, Roberts I. Timing and volume of fluid administration for patients with
14 bleeding. *Cochrane Database of Systematic Reviews*. 2014; Issue 3:CD002245.
15 DOI:10.1002/14651858.CD002245.pub2
- 16 400 Kwon O, Lee S, Cho JW, Park NH, Kim KJ. Endovascular repair versus open repair for blunt
17 traumatic aortic injury. *Innovations: Technology and Techniques in Cardiothoracic and Vascular*
18 *Surgery*. 2013; 8(2):162
- 19 401 Lai V, Tsang WK, Chan WC, Yeung TW. Diagnostic accuracy of mediastinal width measurement on
20 posteroanterior and anteroposterior chest radiographs in the depiction of acute nontraumatic
21 thoracic aortic dissection. *Emergency Radiology*. 2012; 19(4):309-315
- 22 402 Lakstein D, Blumenfeld A, Sokolov T, Lin G, Bssorai R, Lynn M et al. Tourniquets for hemorrhage
23 control on the battlefield: a 4-year accumulated experience. *Journal of Trauma*. 2003; 54(5
24 Suppl):S221-S225
- 25 403 Lamb ADG, Qadan M, Gray AJ. Detection of occult pneumothoraces in the significantly injured
26 adult with blunt trauma. *European Journal of Emergency Medicine*. 2007; 14(2):65-67
- 27 404 Lamb D. The documentation of pain management during aeromedical evacuation missions.
28 *Nursing Clinics of North America*. 2010; 45(2):249-260
- 29 405 Lamhaut L, Dagron C, Apriotesei R, Gouvernaire J, Elie C, Marx JS et al. Comparison of
30 intravenous and intraosseous access by pre-hospital medical emergency personnel with and
31 without CBRN protective equipment. *Resuscitation*. 2010; 81(1):65-68
- 32 406 Larson CR, White CE, Spinella PC, Jones JA, Holcomb JB, Blackbourne LH et al. Association of
33 shock, coagulopathy, and initial vital signs with massive transfusion in combat casualties. *Journal*
34 *of Trauma*. 2010; 69 Suppl 1:S26-S32
- 35 407 Laselle BT, Byyny RL, Haukoos JS, Krzyzaniak SM, Brooks J, Dalton TR et al. False-negative FAST
36 examination: Associations with injury characteristics and patient outcomes. *Annals of Emergency*
37 *Medicine*. 2012; 60(3):326-334
- 38 408 Laudermilch DJ, Schiff MA, Nathens AB, Rosengart MR. Lack of emergency medical services
39 documentation is associated with poor patient outcomes: a validation of audit filters for
40 prehospital trauma care. *Journal of the American College of Surgeons*. 2010; 210(2):220-227

- 1 409 Leben J, Heuer L, Tryba. Can Active Rewarming Improve The Perioperative Course Of
2 Polytraumatized Patients? *Intensive Care Medicine*. 1996; 22 Suppl(1):S104
- 3 410 Lebl DR, Dicker RA, Spain DA, Brundage SI. Dramatic shift in the primary management of
4 traumatic thoracic aortic rupture. *Archives of Surgery*. 2006; 141(2):177-180
- 5 411 LeBlanc J, Donnon T, Hutchison C, Duffy P. Development of an orthopedic surgery trauma patient
6 handover checklist. *Canadian Journal of Surgery Journal Canadien De Chirurgie*. 2014; 57(1):8-14
- 7 412 Lecky F, Bryden D, Little R, Tong N, Moulton C. Emergency intubation for acutely ill and injured
8 patients. *Cochrane Database of Systematic Reviews*. 2008; Issue 2:CD001429.
9 DOI:10.1002/14651858.CD001429.pub2
- 10 413 Lee C, Porter KM, Hodgetts TJ. Tourniquet use in the civilian prehospital setting. *Emergency
11 Medicine Journal*. 2007; 24(8):584-587
- 12 414 Lee WS, Parks NA, Garcia A, Palmer BJA, Liu TH, Victorino GP. Pan computed tomography versus
13 selective computed tomography in stable, young adults after blunt trauma with moderate
14 mechanism: A cost-utility analysis. *Journal of Trauma and Acute Care Surgery*. 2014; 77(4):527-
15 533
- 16 415 Leemann H, Lustenberger T, Talving P, Kobayashi L, Bukur M, Brenni M et al. The role of rotation
17 thromboelastometry in early prediction of massive transfusion. *Journal of Trauma*. 2010;
18 69(6):1403-1409
- 19 416 Lefebvre H, Levert MJ. The needs experienced by individuals and their loved ones following a
20 traumatic brain injury. *Journal of Trauma Nursing*. 2012; 19(4):197-207
- 21 417 Leidel BA, Kirchoff C, Braunstein V, Bogner V, Biberthaler P, Kanz KG. Comparison of two
22 intraosseous access devices in adult patients under resuscitation in the emergency department:
23 A prospective, randomized study. *Resuscitation*. 2010; 81(8):994-999
- 24 418 Letoublon C, Morra I, Chen Y, Monnin V, Voirin D, Arvieux C. Hepatic arterial embolization in the
25 management of blunt hepatic trauma: indications and complications. *Journal of Trauma*. 2011;
26 70(5):1032-1037
- 27 419 Li Petri S, Gruttadauria S, Pagano D, Echeverri GJ, Di Francesco F, Cintorino D et al. Surgical
28 management of complex liver trauma: a single liver transplant center experience. *American
29 Surgeon*. 2012; 78(1):20-25
- 30 420 Liger C, Bonnet F, Raynaud P, Guerrini P, Liu N, Mathieu D et al. Evaluation of ultrasonography for
31 diagnosis of hemoperitoneum in abdominal trauma patients. *JEUR*. 1993; 6(2):61-65
- 32 421 Lindner T, Conze M, Albers CE, Leidel BA, Levy P, Kleber C et al. Does Radar Technology Support
33 the Diagnosis of Pneumothorax? *PneumoScan-A Diagnostic Point-of-Care Tool*. *Emergency
34 Medicine International*. 2013; 2013:489056
- 35 422 Linnarsson JR, Bubini J, Perseus K. Review: a meta-synthesis of qualitative research into needs
36 and experiences of significant others to critically ill or injured patients. *Journal of Clinical Nursing*.
37 2010; 19(21/22):3102-3111
- 38 423 Liu M, Lee C-H, P'eng F-K. Prospective comparison of diagnostic peritoneal lavage, computed
39 tomographic scanning, and ultrasonography for the diagnosis of blunt abdominal trauma. *Journal
40 of Trauma*. 1993; 35(2):267-270

- 1 424 Liu PP, Liu HT, Hsieh TM, Huang CY, Ko SF. Nonsurgical management of delayed splenic rupture
2 after blunt trauma. *Journal of Trauma and Acute Care Surgery*. 2012; 72(4):1019-1023
- 3 425 Livingston DH, Shogan B, John P, Lavery RF. CT diagnosis of Rib fractures and the prediction of
4 acute respiratory failure. *Journal of Trauma*. 2008; 64(4):905-911
- 5 426 Loewenhardt B, Huttinger R, Reinert M, Hering B, Rathjen T, Gries A et al. Dose effects and image
6 quality: Is there any influence by bearing devices in whole-body computed tomography in trauma
7 patients. *Injury*. 2014; 45(1):170-175
- 8 427 Lossius HM, Kruger AJ, Ringdal KG, Sollid SJM, Lockey DJ. Developing templates for uniform data
9 documentation and reporting in critical care using a modified nominal group technique.
10 *Scandinavian Journal of Trauma, Resuscitation and Emergency Medicine*. 2013; 21:80
- 11 428 Louis SG, Van PY, Riha GM, Barton JS, Kunio NR, Underwood SJ et al. Thromboelastogram-guided
12 enoxaparin dosing does not confer protection from deep venous thrombosis: a randomized
13 controlled pilot trial. *Journal of Trauma and Acute Care Surgery*. 2014; 76(4):937-3
- 14 429 Luitse JSK. Logistics and algorithm of trauma patients. *CardioVascular and Interventional
15 Radiology*. 2009; 32:226-227
- 16 430 Lundgren P, Henriksson O, Naredi P, Bjornstig U. The effect of active warming in prehospital
17 trauma care during road and air ambulance transportation - a clinical randomized trial.
18 *Scandinavian Journal of Trauma, Resuscitation and Emergency Medicine*. 2011; 19:59
- 19 431 Lustenberger T, Frischknecht A, Bruesch M, Keel MJB. Blood component ratios in massively
20 transfused, blunt trauma patients--a time-dependent covariate analysis. *Journal of Trauma*.
21 2011; 71(5):1144-1
- 22 432 Lv F, Tang J, Luo Y, Li Z, Meng X, Zhu Z et al. Contrast-enhanced ultrasound imaging of active
23 bleeding associated with hepatic and splenic trauma. *La Radiologia Medica*. 2011; 116(7):1076-
24 1082
- 25 433 Ma OJ, Mateer JR. Trauma ultrasound examination versus chest radiography in the detection of
26 hemothorax. *Annals of Emergency Medicine*. 1997; 29(3):312-316
- 27 434 Mächler HE, Bergmann P, Anelli-Monti M, Dacar D, Rehak P, Knez I et al. Minimally invasive
28 versus conventional aortic valve operations: a prospective study in 120 patients. *Annals of
29 Thoracic Surgery*. 1999; 67(4):1001-1005
- 30 435 Mackenzie CF, Shander A. What to do if no blood is available but the patient is bleeding?
31 *Southern African Journal of Anaesthesia and Analgesia*. 2008; 14(1):39-43
- 32 436 MacKenzie S, Kortbeek JB, Mulloy R, Hameed SM. Recent experiences with a multidisciplinary
33 approach to complex hepatic trauma. *Injury*. 2004; 35(9):869-877
- 34 437 Madayag MA, Kirshenbaum KJ, Nadimpalli SR, Fantus RJ, Cavallino RP, Crystal GJ. Thoracic aortic
35 trauma: role of dynamic CT. *Radiology*. 1991; 179(3):853-855
- 36 438 Madigan MC, Kemp CD, Johnson JC, Cotton BA. Secondary abdominal compartment syndrome
37 after severe extremity injury: are early, aggressive fluid resuscitation strategies to blame? *Journal
38 of Trauma*. 2008; 64(2):280-285

- 1 439 Maegele M, Brockamp T, Nienaber U, Probst C, Schoechl H, Goerlinger K et al. Predictive models
2 and algorithms for the need of transfusion including massive transfusion in severely injured
3 patients. *Transfusion Medicine and Hemotherapy*. 2012; 39(2):85-97
- 4 440 Maegele M, Lefering R, Paffrath T, Tjardes T, Simanski C, Bouillon B et al. Red-blood-cell to
5 plasma ratios transfused during massive transfusion are associated with mortality in severe
6 multiple injury: a retrospective analysis from the Trauma Registry of the Deutsche Gesellschaft
7 fur Unfallchirurgie. *Vox Sanguinis*. 2008; 95(2):112-119
- 8 441 Maegele M, Lefering R, Wafaisade A, Theodorou P, Wutzler S, Fischer P et al. Revalidation and
9 update of the TASH-Score: a scoring system to predict the probability for massive transfusion as a
10 surrogate for life-threatening haemorrhage after severe injury. *Vox Sanguinis*. 2011; 100(2):231-
11 238
- 12 442 Magnotti LJ, Zarzaur BL, Fischer PE, Williams RF, Myers AL, Bradburn EH et al. Improved survival
13 after hemostatic resuscitation: does the emperor have no clothes? *Journal of Trauma*. 2011;
14 70(1):97-102
- 15 443 Magu S, Yadav A, Agarwal S. Computed tomography in blunt chest trauma. *Indian Journal of*
16 *Chest Diseases and Allied Sciences*. 2009; 51(2):75-81
- 17 444 Mahoney E, Agarwal S, Li B, Dechert T, Abbensetts J, Glantz A et al. Evidence-based guidelines
18 are equivalent to a liberal computed tomography scan protocol for initial patient evaluation but
19 are associated with decreased computed tomography scan use, cost, and radiation exposure.
20 *Journal of Trauma and Acute Care Surgery*. 2012; 73(3):573-579
- 21 445 Maida V, Ennis M, Kuziemsy C. The Toronto Symptom Assessment System for Wounds: a new
22 clinical and research tool. *Advances in Skin and Wound Care*. 2009; 22(10):468-474
- 23 446 Malina M, Nilsson M, Brunkwall J, Ivancev K, Resch T, Lindblad B. Quality of life before and after
24 endovascular and open repair of asymptomatic AAAs: A prospective study. *Journal of*
25 *Endovascular Therapy*. 2000; 7(5):372-379
- 26 447 Mangram AJ, Mccauley T, Villarreal D, Berne J, Howard D, Dolly A et al. Families' perception of
27 the value of timed daily "family rounds" in a trauma ICU. *American Surgeon*. 2005; 71(10):886-
28 891
- 29 448 Marco C, Nagel J, Klink E, Baehren D. Factors associated with self-reported pain scores among
30 emergency department patients. *Annals of Emergency Medicine*. 2011; 58(4 SUPPL. 1):S225-S226
- 31 449 Marco CA, Nagel J, Klink E, Baehren D. Factors associated with self-reported pain scores among
32 ED patients. *American Journal of Emergency Medicine*. 2012; 30(2):331-337
- 33 450 Marco CA, Plewa MC, Buderer N, Black C, Roberts A. Comparison of oxycodone and hydrocodone
34 for the treatment of acute pain associated with fractures: a double-blind, randomized, controlled
35 trial. *Academic Emergency Medicine*. 2005; 12(4):282-288
- 36 451 Marco CA, Plewa MC, Buderer N, Hymel G, Cooper J. Self-reported pain scores in the emergency
37 department: lack of association with vital signs. *Academic Emergency Medicine*. 2006; 13(9):974-
38 979
- 39 452 Markel TA, Kumar R, Koontz NA, Scherer LR, Applegate KE. The utility of computed tomography
40 as a screening tool for the evaluation of pediatric blunt chest trauma. *Journal of Trauma*. 2009;
41 67(1):23-28

- 1 453 Marnocha KE, Maglinte DD, Woods J, Peterson PC, Dolan PA, Nigh A et al. Blunt chest trauma and
2 suspected aortic rupture: reliability of chest radiograph findings. *Annals of Emergency Medicine*.
3 1985; 14(7):644-649
- 4 454 Martin RR, Bickell WH, Pepe PE, Burch JM, Mattox KL. Prospective evaluation of preoperative
5 fluid resuscitation in hypotensive patients with penetrating truncal injury: a preliminary report.
6 *Journal of Trauma*. 1992; 33(3):354-2
- 7 455 Martin-Smith JD, van der Rijt R, Kelly J. Finger tourniquets: two safe and cost effective techniques
8 and a discussion of the literature. *Hand Surgery*. 2013; 18(2):283-285
- 9 456 Massarutti D, Trillo G, Berlot G, Tomasini A, Bacer B, D'Orlando L et al. Simple thoracostomy in
10 prehospital trauma management is safe and effective: a 2-year experience by helicopter
11 emergency medical crews. *European Journal of Emergency Medicine*. 2006; 13(5):276-280
- 12 457 Maturen KE, Adusumilli S, Blane CE, Arbabi S, Williams DM, Fitzgerald JT et al. Contrast-enhanced
13 CT accurately detects hemorrhage in torso trauma: direct comparison with angiography. *Journal*
14 *of Trauma*. 2007; 62(3):740-745
- 15 458 May AN, Fulde GWO, Duflou J, Mengersen KL, Read-Allsopp C. External injury documentation in
16 major trauma victims is inadequate: grounds for routine photography in the emergency
17 department? *Emergency Medicine Australasia*. 2008; 20(6):500-507
- 18 459 May SL, Gouin S, Messier A, Robert M-A, Fortin C. Comparison of two self-report pain scales in
19 children with a musculoskeletal trauma in a pediatric emergency department. *Academic*
20 *Emergency Medicine*. 2011; 18(5 SUPPL. 1):S163-S164
- 21 460 Mayer TA, Cates RJ, Mastorovich MJ, Royalty DL. Emergency department patient satisfaction:
22 customer service training improves patient satisfaction and ratings of physician and nurse skill.
23 *Journal of Healthcare Management*. 1998; 43(5):427-2
- 24 461 Mayglothling JA, Haan JM, Scalea TM. Blunt splenic injuries in the adolescent trauma population:
25 the role of angiography and embolization. *Journal of Emergency Medicine*. 2011; 41(1):21-28
- 26 462 McCall EM, Alderdice FA, Halliday HL, Jenkins JG, Vohra S. Interventions to prevent hypothermia
27 at birth in preterm and/or low birthweight infants. *Cochrane Database of Systematic Reviews*.
28 2008; Issue 1:CD004210
- 29 463 McConahay T, Garcia-Filion P, Notricia D, Bryson M, Bulloch B. Reliability of the color analog scale
30 (CAS) and agreement between parent and child scores in traumatic and nontraumatic pain. *Pain*
31 *Practice*. 2009; 9:133
- 32 464 McConahay T, Bryson M, Bulloch B. Clinically significant changes in acute pain in a pediatric ED
33 using the Color Analog Scale. *American Journal of Emergency Medicine*. 2007; 25(7):739-742
- 34 465 McGonigal MD, Schwab CW, Kauder DR, Miller WT, Grumbach K. Supplemental emergent chest
35 computed tomography in the management of blunt torso trauma. *Journal of Trauma*. 1990;
36 30(12):1431-1435
- 37 466 McGregor NR, Butt HL, Zerbes M, Klineberg IJ, Dunstan RH, Roberts TK. Assessment of pain
38 (distribution and onset), Symptoms, SCL-90-R Inventory responses, and the association with
39 infectious events in patients with chronic orofacial pain. *Journal of Orofacial Pain*. 1996;
40 10(4):339-350

- 1 467 McIntyre L, Hebert PC, Wells G, Fergusson D, Marshall J, Yetisir E et al. Is a restrictive transfusion
2 strategy safe for resuscitated and critically ill trauma patients? *Journal of Trauma*. 2004;
3 57(3):563-568
- 4 468 McIntyre LA, Fergusson DA, Hutchison JS, Pagliarello G, Marshall JC, Yetisir E et al. Effect of a
5 liberal versus restrictive transfusion strategy on mortality in patients with moderate to severe
6 head injury. *Neurocritical Care*. 2006; 5(1):4-9
- 7 469 McLean TR, Olinger GN, Thorsen MK. Computed tomography in the evaluation of the aorta in
8 patients sustaining blunt chest trauma. *Journal of Trauma*. 1991; 31(2):254-256
- 9 470 McLellan BA, Ali J, Towers MJ, Sharkey W. Role of the trauma-room chest x-ray film in assessing
10 the patient with severe blunt traumatic injury. *Canadian Journal of Surgery*. 1996; 39(1):36-41
- 11 471 McMichan JC, Rosengarten DS, Philipp E. Prophylaxis of post-traumatic pulmonary insufficiency
12 by protease-inhibitor therapy with aprotinin: A clinical study. *Circulatory Shock*. 1982; 9(2):107-
13 116
- 14 472 McMullin NR, Wade CE, Holcomb JB, Nielsen TG, Rossaint R, Riou B et al. Prolonged prothrombin
15 time after recombinant activated factor VII therapy in critically bleeding trauma patients is
16 associated with adverse outcomes. *Journal of Trauma*. 2010; 69(1):60-69
- 17 473 McPhee JT, Asham EH, Rohrer MJ, Singh MJ, Wong G, Vorhies RW et al. The midterm results of
18 stent graft treatment of thoracic aortic injuries. *Journal of Surgical Research*. 2007; 138(2):181-
19 188
- 20 474 Mell MW, O'Neil AS, Callcut RA, Acher CW, Hoch JR, Tefera G et al. Effect of early plasma
21 transfusion on mortality in patients with ruptured abdominal aortic aneurysm. *Surgery*. 2010;
22 148(5):955-962
- 23 475 Merrill AS, Hayes JS, Clukey L, Curtis D. Do they really care? How trauma patients perceive
24 nurses' caring behaviors. *Journal of Trauma Nursing*. 2012; 19(1):33-37
- 25 476 Metzger A, Rees J, McKnite S, Segal N, Matsuura T, Convertino V et al. Augmentation of negative
26 intrathoracic pressure improves hemodynamics without popping the clot: A randomized study
27 comparing an impedance threshold device vs saline to treat severe hemorrhage through
28 permissive hypotension in a spontaneously breathing porcine model. *Circulation*. 2011; 124(21
29 SUPPL. 1)
- 30 477 Meyers TA, Eichhorn DJ, Guzzetta CE. Do families want to be present during CPR? A retrospective
31 survey. *Journal of Emergency Nursing*. 1998; 24(5):400-405
- 32 478 Meyers TA, Eichhorn DJ, Guzzetta CE, Clark AP, Klein JD, Taliaferro E. Family presence during
33 invasive procedures and resuscitation: the experience of family members, nurses, and
34 physicians... reprinted with permission from the *American Journal of Nursing*, 2000;100(2):32-42.
35 *Topics in Emergency Medicine*. 2004; 26(1):61-73
- 36 479 Miller FB, Richardson JD, Thomas HA, Cryer HM, Willing SJ. Role of CT in diagnosis of major
37 arterial injury after blunt thoracic trauma. *Surgery*. 1989; 106(4):596-3
- 38 480 Mina MJ, Winkler AM, Dente CJ. Let technology do the work: Improving prediction of massive
39 transfusion with the aid of a smartphone application. *Journal of Trauma and Acute Care Surgery*.
40 2013; 75(4):669-675

- 1 481 Miner JR, Moore J, Speltz R, Nelson R. The association of stress, anxiety, and satisfaction with the
2 report of pain in patients undergoing treatment in the emergency department. *Academic*
3 *Emergency Medicine*. 2011; 18(5 SUPPL. 1):S33-S34
- 4 482 Miner JR, Pate R, Nelson RS, Moore J. The association of pain, stress, and anxiety measures with
5 receiving opioid medications for the treatment of painful conditions in the ED. *Academic*
6 *Emergency Medicine*. 2012; 19:S228
- 7 483 Mirvis SE, Bidwell JK, Buddemeyer EU, Diaconis JN, Pais SO, Whitley JE et al. Value of chest
8 radiography in excluding traumatic aortic rupture. *Radiology*. 1987; 163(2):487-493
- 9 484 Mirvis SE, Shanmuganathan K, Buell J, Rodriguez A. Use of spiral computed tomography for the
10 assessment of blunt trauma patients with potential aortic injury. *Journal of Trauma*. 1998;
11 45(5):922-930
- 12 485 Mistry N, Bleetman A, Roberts KJ. Chest decompression during the resuscitation of patients in
13 prehospital traumatic cardiac arrest. *Emergency Medicine Journal*. 2009; 26(10):738-740
- 14 486 Mitra B, Cameron PA, Mori A, Maini A, Fitzgerald M, Paul E et al. Early prediction of acute
15 traumatic coagulopathy. *Resuscitation*. 2011; 82(9):1208-1213
- 16 487 Mitra B, Mori A, Cameron PA, Fitzgerald M, Paul E, Street A. Fresh frozen plasma (FFP) use during
17 massive blood transfusion in trauma resuscitation. *Injury*. 2010; 41(1):35-39
- 18 488 Mitra B, Cameron PA, Gruen RL. Aggressive fresh frozen plasma (FFP) with massive blood
19 transfusion in the absence of acute traumatic coagulopathy. *Injury*. 2012; 43(1):33-37
- 20 489 Mitra B, O'Reilly G, Cameron PA, Zatta A, Gruen RL. Effectiveness of massive transfusion
21 protocols on mortality in trauma: a systematic review and meta-analysis. *ANZ Journal of Surgery*.
22 2013; 83(12):918-923
- 23 490 Mohseni S, Talving P, Kobayashi L, Lam L, Inaba K, Branco BC et al. The diagnostic accuracy of 64-
24 slice computed tomography in detecting clinically significant arterial bleeding after pelvic
25 fractures. *American Surgeon*. 2011; 77(9):1176-1182
- 26 491 Montalvo BM, LeBlang SD, Nunez J, Ginzburg E, Klose KJ, Becerra JL et al. Color Doppler
27 sonography in penetrating injuries of the neck. *American Journal of Neuroradiology*. 1996;
28 17(5):943-951
- 29 492 Monti JD, Younggren B, Blankenship R. Ultrasound detection of pneumothorax with minimally
30 trained sonographers: a preliminary study. *Journal of Special Operations Medicine*. 2009; 9(1):43-
31 46
- 32 493 Moolman C, Navsaria PH, Lazarus J, Pontin A, Nicol AJ. Nonoperative management of penetrating
33 kidney injuries: a prospective audit. *Journal of Urology*. 2012; 188(1):169-173
- 34 494 Moon MR, Luchette FA, Gibson SW, Crews J, Sudarshan G, Hurst JM et al. Prospective,
35 randomized comparison of epidural versus parenteral opioid analgesia in thoracic trauma. *Annals*
36 *of Surgery*. 1999; 229(5):684-2
- 37 495 Morgan PW, Goodman LR, Aprahamian C, Foley WD, Lipchik EO. Evaluation of traumatic aortic
38 injury: does dynamic contrast-enhanced CT play a role? *Radiology*. 1992; 182(3):661-666

- 1 496 Morishita K, Kurimoto Y, Kawaharada N, Fukada J, Hachiro Y, Fujisawa Y et al. Descending
2 thoracic aortic rupture: role of endovascular stent-grafting. *Annals of Thoracic Surgery*. 2004;
3 78(5):1630-1634
- 4 497 Morrison CA, Carrick MM, Norman MA, Scott BG, Welsh FJ, Tsai P et al. Hypotensive resuscitation
5 strategy reduces transfusion requirements and severe postoperative coagulopathy in trauma
6 patients with hemorrhagic shock: preliminary results of a randomized controlled trial. *Journal of*
7 *Trauma*. 2011; 70(3):652-663
- 8 498 Morse JM, Pooler C. Patient-family-nurse interactions in the trauma-resuscitation room.
9 *American Journal of Critical Care*. 2002; 11(3):240-249
- 10 499 Mortelmans LJM, Van Broeckhoven V, Van Boxstael S, De Cauwer HG, Verfaillie L, Van Hellemond
11 PLA et al. Patients' and relatives' view on witnessed resuscitation in the emergency department:
12 a prospective study. *European Journal of Emergency Medicine*. 2010; 17(4):203-207
- 13 500 Moudouni SM, Hadj Slimen M, Manunta A, Patard JJ, Guiraud PH, Guille F et al. Management of
14 major blunt renal lacerations: is a nonoperative approach indicated? *European Urology*. 2001;
15 40(4):409-414
- 16 501 Mousa AY, Dombrovskiy VY, Haser PB, Graham AM, Vogel TR. Thoracic aortic trauma: outcomes
17 and hospital resource utilization after endovascular and open repair. *Vascular*. 2010; 18(5):250-
18 255
- 19 502 Murray JA, Demetriades D, Berne TV, Stratton SJ, Cryer HG, Bongard F et al. Prehospital
20 intubation in patients with severe head injury. *Journal of Trauma*. 2000; 49(6):1065-1070
- 21 503 Mustafa ST, Sadat U, Majeed MU, Wong CM, Michaels J, Thomas SM. Endovascular repair of
22 nonruptured thoracic aortic aneurysms: systematic review. *Vascular*. 2010; 18(1):28-33
- 23 504 Mutze S, Rademacher G, Matthes G, Hosten N, Stengel D. Blunt cerebrovascular injury in patients
24 with blunt multiple trauma: diagnostic accuracy of duplex Doppler US and early CT angiography
25 MUTZE2005. *Radiology*. 2005; 237(3):884-892
- 26 505 Nagarsheth K, Kurek S. Ultrasound detection of pneumothorax compared with chest x-ray and
27 computed tomography scan. *American Surgeon*. 2011; 77(4):480-483
- 28 506 Nagy KK, Gilkey SH, Roberts RR, Fildes JJ, Barrett J. Computed tomography screens stable
29 patients at risk for penetrating cardiac injury. *Academic Emergency Medicine*. 1996; 3(11):1024-
30 1027
- 31 507 Narayan RK, Maas AIR, Marshall LF, Servadei F, Skolnick BE, Tillinger MN et al. Recombinant
32 factor VIIA in traumatic intracerebral hemorrhage: results of a dose-escalation clinical trial.
33 *Neurosurgery*. 2008; 62(4):776-778
- 34 508 Nascimento B, Al Mahoos M, Callum J, Capone A, Pacher J, Tien H et al. Vitamin K-dependent
35 coagulation factor deficiency in trauma: a comparative analysis between international
36 normalized ratio and thromboelastography. *Transfusion*. 2012; 52(1):7-13
- 37 509 Nchimi A, Szapiro D, Ghaye B, Willems V, Khamis J, Haquet L et al. Helical CT of blunt
38 diaphragmatic rupture. *AJR American Journal of Roentgenology*. 2005; 184(1):24-30
- 39 510 Neal CJ, McKinley DF. Intraosseous infusion in pediatric patients. *Journal of the American*
40 *Osteopathic Association*. 1994; 94(1):63-66

- 1 511 Negro CLA, Makanjuola J, Nemade H, Sharma D. Ultra-conservative management of high grade
2 renal trauma in the urban setting. *European Urology, Supplements*. 2012; 11(1):e1099-e1099a
- 3 512 Nejati A, Moharari RS, Ashraf H, Labaf A, Golshani K. Ketamine/propofol versus
4 midazolam/fentanyl for procedural sedation and analgesia in the emergency department: a
5 randomized, prospective, double-blind trial. *Academic Emergency Medicine*. 2011; 18(8):800-806
- 6 513 Nejmi H, Fath K, Anaflous R, Sourour S, Samkaoui MA. [A prospective randomized comparison of
7 nebulized morphine versus thoracic epidural analgesia in the management of thoracic trauma].
8 *Annales Françaises D'Anesthésie Et De Rèanimation*. 2010; 29(6):415-418
- 9 514 Nelson BP, Cohen D, Lander O, Crawford N, Viccellio AW, Singer AJ. Mandated pain scales
10 improve frequency of ED analgesic administration. *American Journal of Emergency Medicine*.
11 2004; 22(7):582-585
- 12 515 Nelson CG, Redlinger REJ, Collins JN, Weireter LJ, Britt LD. Transitioning to thoracic endovascular
13 repair: a single institution's analysis of the management of blunt aortic injury. *American Surgeon*.
14 2013; 79(8):806-809
- 15 516 Neri E, Maestro A, Minen F, Montico M, Ronfani L, Zanon D et al. Sublingual ketorolac versus
16 sublingual tramadol for moderate to severe post-traumatic bone pain in children: a double-blind,
17 randomised, controlled trial. *Archives of Disease in Childhood*. 2013; 98(9):721-724
- 18 517 NHS Staff Council. NHS terms and conditions of service handbook: Amendment number 33: Pay
19 circular (AforC) 4/2014, 2014. Available from:
20 [http://www.nhsemployers.org/~media/Employers/Documents/Pay%20and%20reward/AfC%20](http://www.nhsemployers.org/~media/Employers/Documents/Pay%20and%20reward/AfC%20Handbook%20version%2033.pdf)
21 [Handbook%20version%2033.pdf](http://www.nhsemployers.org/~media/Employers/Documents/Pay%20and%20reward/AfC%20Handbook%20version%2033.pdf)
- 22 518 Nicholas MK, Asghari A, Blyth FM. What do the numbers mean? Normative data in chronic pain
23 measures. *Pain*. 2008; 134(1-2):158-173
- 24 519 Nicholson AA. Challenges in upper GI haemorrhage. *CardioVascular and Interventional Radiology*.
25 2010; 33:121-123
- 26 520 Nienaber U, Innerhofer P, Westermann I, Schochl H, Attal R, Breitkopf R et al. The impact of fresh
27 frozen plasma vs coagulation factor concentrates on morbidity and mortality in trauma-
28 associated haemorrhage and massive transfusion. *Injury*. 2011; 42(7):697-701
- 29 521 Niola R, De MG. Role of multidetector-row CT in assessing the source of arterial hemorrhage in
30 patients with pelvic vascular trauma: Comparison with angiography. *CardioVascular and*
31 *Interventional Radiology*. 2011; 34:586
- 32 522 Nishijima DK, Zehtabchi S. The efficacy of recombinant activated factor VII in severe trauma.
33 *Annals of Emergency Medicine*. 2009; 54(5):737-744
- 34 523 Nishijima DK, Zehtabchi S, Berrong J, Legome E. Utility of platelet transfusion in adult patients
35 with traumatic intracranial hemorrhage and preinjury antiplatelet use: a systematic review.
36 *Journal of Trauma and Acute Care Surgery*. 2012; 72(6):1658-1663
- 37 524 Niven M, Castle N. Use of tourniquets in combat and civilian trauma situations. *Emergency*
38 *Nurse*. 2010; 18(3):32-37

- 1 525 Nunn T, Cosker TDA, Bose D, Pallister I. Immediate application of improvised pelvic binder as first
2 step in extended resuscitation from life-threatening hypovolaemic shock in conscious patients
3 with unstable pelvic injuries. *Injury*. 2007; 38(1):125-128
- 4 526 Nystrup KB, Windelov NA, Thomsen AB, Johansson PI. Reduced clot strength upon admission,
5 evaluated by thrombelastography (TEG), in trauma patients is independently associated with
6 increased 30-day mortality. *Scandinavian Journal of Trauma, Resuscitation and Emergency
7 Medicine*. 2011; 19:52
- 8 527 O'Brien JA, Fothergill-Bourbonnais F. The experience of trauma resuscitation in the emergency
9 department: themes from seven patients. *Journal of Emergency Nursing*. 2004; 30(3):216-224
- 10 528 O'Connell KJ, Farah MM, Spandorfer P, Zorc JJ. Family presence during pediatric trauma team
11 activation: an assessment of a structured program. *Pediatrics*. 2007; 120(3):e565-e574
- 12 529 Ogura T, Nakano M, Nakamura M, Fujizuka K. Clinical decision rule to activate the massive
13 transfusion protocol for severe trauma patients. *Circulation*. 2013; 128(22 SUPPL. 1)
- 14 530 Ogura T, Nakano M, Nakamura Y, Takahashi E, Nakamura M, Miyazaki D et al. The novel and
15 useful scoring system to predict massive transfusion for trauma patients: Traumatic bleeding
16 severity score (TBSS). *Circulation*. 2012; 126(21 SUPPL. 1)
- 17 531 Ogura T, Nakamura Y, Nakano M, Izawa Y, Nakamura M, Fujizuka K et al. Predicting the need for
18 massive transfusion in trauma patients: The Traumatic Bleeding Severity Score. *Journal of
19 Trauma and Acute Care Surgery*. 2014; 76(5):1243-1250
- 20 532 Ojaghi Haghighi SH, Adimi I, Vahdati SS, Khiavi RS. Ultrasonographic diagnosis of suspected
21 hemopneumothorax in trauma patients. *Trauma Monthly*. 2014; 19(4):5-8
- 22 533 Olausson A, Williams B. Intraosseous access in the prehospital setting: literature review.
23 *Prehospital and Disaster Medicine*. 2012; 27(5):468-472
- 24 534 Ollidashi F, Kerici M, Zhurda T, Ruci K, Banushi A, Traverso MS et al. The importance of early
25 treatment with tranexamic acid in bleeding trauma patients: An exploratory analysis of the
26 CRASH-2 randomised controlled trial. *Lancet*. 2011; 377(9771):1096
- 27 535 Olsson I, Bunketorp O, Carlsson SG, Styf J. Prediction of outcome in whiplash-associated
28 disorders using West Haven-Yale Multidimensional Pain Inventory. *Clinical Journal of Pain*. 2002;
29 18(4):238-244
- 30 536 Oluwadiya K, Olatoke SA, Ariba AJ, Omotosho OA, Olakulehin OA. Patients' satisfaction with
31 emergency care and priorities for change in a university teaching hospital in Nigeria.
32 *International Emergency Nursing*. 2010; 18(4):203-209
- 33 537 Ong AW, Castor L, Figueredo R, Butler S, Fernandez F. Pan-body computed tomographic scanning
34 for patients with intracranial hemorrhage after low-energy falls. *American Journal of Surgery*.
35 2015; 209(3):521-525
- 36 538 Ott MC, Stewart TC, Lawlor DK, Gray DK, Forbes TL. Management of blunt thoracic aortic injuries:
37 endovascular stents versus open repair. *Journal of Trauma*. 2004; 56(3):565-570
- 38 539 Oz G, Kokulu S, Solak O, Dogan G, Esme H, Ocalan K et al. The effectiveness of transdermal opioid
39 in the management multiple rib fractures: Randomized clinical trial. *Balkan Medical Journal*.
40 2013; 30(3):277-281

- 1 540 Paiva L, Rossi LA, Costa MCS, Dantas RAS. The experiences and consequences of a multiple
2 trauma event from the perspective of the patient. *Revista Latino-Americana De Enfermagem*.
3 2010; 18(6):1221-1228
- 4 541 Parrish GA, Turkewitz D, Skiendzielewski JJ. Intraosseous infusions in the emergency department.
5 *American Journal of Emergency Medicine*. 1986; 4(1):59-63
- 6 542 Pasquale MA, Pasquale MD, Baga L, Eid S, Leske J. Family presence during trauma resuscitation:
7 ready for primetime? *Journal of Trauma*. 2010; 69(5):1092-1100
- 8 543 Passos E, Dingley B, Smith A, Engels PT, Ball CG, Faidi S et al. Tourniquet use for peripheral
9 vascular injuries in the civilian setting. *Injury*. 2014; 45(3):573-577
- 10 544 Patel AN, Brenning C, Cotner J, Lovitt MA, Foreman ML, Wood RE et al. Successful diagnosis of
11 penetrating cardiac injury using surgeon-performed sonography. *Annals of Thoracic Surgery*.
12 2003; 76(6):2043-2047
- 13 545 Patel HJ, Williams DM, Upchurch GRJ, Dasika NL, Deeb GM. A comparative analysis of open and
14 endovascular repair for the ruptured descending thoracic aorta. *Journal of Vascular Surgery*.
15 2009; 50(6):1265-1270
- 16 546 Patel NH, Hahn D, Comess KA. Blunt chest trauma victims: role of intravascular ultrasound and
17 transesophageal echocardiography in cases of abnormal thoracic aortogram. *Journal of Trauma*.
18 2003; 55(2):330-337
- 19 547 Paul J, Peter C, Stephen B, Tony W, Damien J, Mark F et al. Long term pain prevalence and health
20 related quality of life outcomes for patients enrolled in a ketamine versus morphine for
21 prehospital traumatic pain randomized controlled trial. *Australasian Journal of Paramedicine*.
22 2013; 10(3):27
- 23 548 Paul J, Peter C, Stephen B, Tony W, Mark F, Kevin M. Ketamine is superior to morphine alone for
24 the management of traumatic pain in the prehospital setting: A randomized controlled trial.
25 *Australasian Journal of Paramedicine*. 2013; 10(2):14-15
- 26 549 Payen JF, Bru O, Bosson JL, Lagrasta A, Novel E, Deschaux I et al. Assessing pain in critically ill
27 sedated patients by using a behavioral pain scale. *Critical Care Medicine*. 2001; 29(12):2258-2263
- 28 550 Pearson JD, Round JA, Ingram M. Management of shock in trauma. *Anaesthesia and Intensive
29 Care Medicine*. 2011; 12(9):387-389
- 30 551 Peiniger S, Nienaber U, Lefering R, Braun M, Wafaisade A, Wutzler S et al. Balanced massive
31 transfusion ratios in multiple injury patients with traumatic brain injury. *Critical Care*. 2011;
32 15(1):R68
- 33 552 Pereira SJ, O'Brien DP, Luchette FA, Choe KA, Lim E, Davis Jr K et al. Dynamic helical computed
34 tomography scan accurately detects hemorrhage in patients with pelvic fracture. *Surgery*. 2000;
35 128(4):678-685
- 36 553 Perkins JG, Cap AP, Spinella PC, Blackburne LH, Grathwohl KW, Repine TB et al. An evaluation of
37 the impact of apheresis platelets used in the setting of massively transfused trauma patients.
38 *Journal of Trauma*. 2009; 66(4 Suppl):S77-S84
- 39 554 Pezold M, Moore EE, Wohlauer M, Sauaia A, Gonzalez E, Banerjee A et al. Viscoelastic clot
40 strength predicts coagulation-related mortality within 15 minutes. *Surgery*. 2012; 151(1):48-54

- 1 555 Pinto A, Niola R, Tortora G, Ponticiello G, Russo G, Di Nuzzo L et al. Role of multidetector-row CT
2 in assessing the source of arterial haemorrhage in patients with pelvic vascular trauma.
3 Comparison with angiography. *La Radiologia Medica*. 2010; 115(4):648-667
- 4 556 Pizanis A, Pohlemann T, Burkhardt M, Aghayev E, Holstein JH. Emergency stabilization of the
5 pelvic ring: Clinical comparison between three different techniques. *Injury*. 2013; 44(12):1760-
6 1764
- 7 557 Plurad DS, Bricker S, Van Natta TL, Neville A, Kim D, Bongard F et al. Penetrating cardiac injury
8 and the significance of chest computed tomography findings. *Emergency Radiology*. 2013;
9 20(4):279-284
- 10 558 Poletti PA, Mirvis SE, Shanmuganathan K, Killeen KL, Coldwell D. CT criteria for management of
11 blunt liver trauma: correlation with angiographic and surgical findings. *Radiology*. 2000;
12 216(2):418-427
- 13 559 Pollak AN, Battistella F, Pettey J, Olson SA, Chapman MW. Reamed femoral nailing in patients
14 with multiple injuries. Adverse effects of tourniquet use. *Clinical Orthopaedics and Related
15 Research*. 1997;(339):41-46
- 16 560 Poole GV, Morgan DB, Cranston PE, Muakkassa FF, Griswold JA. Computed tomography in the
17 management of blunt thoracic trauma. *Journal of Trauma*. 1993; 35(2):296-2
- 18 561 Popernack ML. A critical change in a day in the life of intensive care nurses: rising to the e-
19 challenge of an integrated clinical information system. *Critical Care Nursing Quarterly*. 2006;
20 29(4):362-375
- 21 562 Porter JM, Ivatury RR. In search of the optimal end points of resuscitation in trauma patients: a
22 review. *Journal of Trauma*. 1998; 44(5):908-914
- 23 563 Porter SC, Forbes P, Manzi S, Kalish LA. Patients providing the answers: narrowing the gap in data
24 quality for emergency care. *Quality and Safety in Health Care*. 2010; 19(5):e34
- 25 564 Powers WF, Kane PN, Kotwall CA, Clancy TV, Hope WW. Endovascular repair of traumatic
26 thoracic aortic injuries at a level II trauma center. *American Surgeon*. 2013; 79(2):E91-E92
- 27 565 Prasarn ML, Small J, Conrad B, Horodyski N, Horodyski M, Rehtine GR. Does application position
28 of the T-POD affect stability of pelvic fractures? *Journal of Orthopaedic Trauma*. 2013; 27(5):262-
29 266
- 30 566 Press GM, Miller S. Utility of the cardiac component of FAST in blunt trauma. *Journal of
31 Emergency Medicine*. 2013; 44(1):9-16
- 32 567 Probst C, Zelle BA, Sittaro NA, Lohse R, Krettek C, Pape HC. Late death after multiple severe
33 trauma: when does it occur and what are the causes? *Journal of Trauma*. 2009; 66(4):1212-1217
- 34 568 Purvis DL, Crutchfield K, Trickey AW, Aldaghlis T, Rizzo A, Sikdar S. Transcranial Doppler
35 investigation of hemodynamic alterations associated with blunt cervical vascular injuries in
36 trauma patients. *Journal of Ultrasound in Medicine*. 2013; 32(10):1759-1768
- 37 569 Quick JA, Bartels AN, Coughenour JP, Barnes SL. Trauma transfers and definitive imaging: patient
38 benefit but at what cost? *American Surgeon*. 2013; 79(3):301-304

- 1 570 Quinn AC, Sinert R. What is the utility of the Focused Assessment with Sonography in Trauma
2 (FAST) exam in penetrating torso trauma? *Injury*. 2011; 42(5):482-487
- 3 571 Rabinowitz R, Yagev R, Shoham A, Lifshitz T. Comparison between clinical and ultrasound findings
4 in patients with vitreous hemorrhage. *Eye*. 2004; 18(3):253-256
- 5 572 Radwan ZA, Bai Y, Matijevic N, del Junco DJ, McCarthy JJ, Wade CE et al. An emergency
6 department thawed plasma protocol for severely injured patients. *JAMA Surgery*. 2013;
7 148(2):170-175
- 8 573 Rainer TH, Ho AM, Yeung JH, Cheung NK, Wong RS, Tang N et al. Early risk stratification of
9 patients with major trauma requiring massive blood transfusion. *Resuscitation*. 2011; 82(6):724-
10 729
- 11 574 Rajani RR, Ball CG, Montgomery SP, Wyrzykowski AD, Feliciano DV. Airway management for
12 victims of penetrating trauma: analysis of 50,000 cases. *American Journal of Surgery*. 2009;
13 198(6):863-867
- 14 575 Rajasekhar A, Gowing R, Zarychanski R, Arnold DM, Lim W, Crowther MA et al. Survival of trauma
15 patients after massive red blood cell transfusion using a high or low red blood cell to plasma
16 transfusion ratio. *Critical Care Medicine*. 2011; 39(6):1507-1513
- 17 576 Ramirez MAG, Santos NCD, Doble FC, Baltazar EA, Talens ES, De Castro EC et al. Comparative
18 study between manual aspiration and closed tube thoracostomy in the management of
19 pneumothorax secondary to trauma: A prospective randomized control trial done in a tertiary
20 hospital specialized in trauma. *Journal of the American College of Surgeons*. 2012; 215(3 SUPPL.
21 1):S100-S101
- 22 577 Ramirez RM, Cureton EL, Ereso AQ, Kwan RO, Dozier KC, Sadjadi J et al. Single-contrast computed
23 tomography for the triage of patients with penetrating torso trauma. *Journal of Trauma*. 2009;
24 67(3):583-588
- 25 578 Ramos CR, Moore EE, Chapman MP, Silliman CC, Villalobos-Menuet E, Manco-Johnson M et al.
26 Defining post-injury hyperfibrinolysis with thromboelastography: Technology in evolution. *Shock*.
27 2013; 39:89
- 28 579 Ran Y, Hadad E, Daher S, Ganor O, Kohn J, Yegorov Y et al. QuikClot Combat Gauze use for
29 hemorrhage control in military trauma: January 2009 Israel Defense Force experience in the Gaza
30 Strip--a preliminary report of 14 cases. *Prehospital and Disaster Medicine*. 2010; 25(6):584-588
- 31 580 Rao PM, Ivatury RR, Sharma P, Vinzons AT, Nassoura Z, Stahl WM. Cervical vascular injuries: a
32 trauma center experience. *Surgery*. 1993; 114(3):527-531
- 33 581 Raptopoulos V, Sheiman RG, Phillips DA, Davidoff A, Silva WE. Traumatic aortic tear: screening
34 with chest CT. *Radiology*. 1992; 182(3):667-673
- 35 582 Raux M, Sartorius D, Le Manach Y, David JS, Riou B, Vivien B. What do prehospital trauma scores
36 predict besides mortality? *Journal of Trauma*. 2011; 71(3):754-759
- 37 583 Raza I, Davenport R, ROURKE C, PLATTON S, Manson J, Spoor C et al. The incidence and
38 magnitude of fibrinolytic activation in trauma patients. *Journal of Thrombosis and Haemostasis*.
39 2013; 11(2):307-314

- 1 584 Reed MJ, Nimmo AF, McGee D, Manson L, Neffendorf AE, Moir L et al. Rotational
2 thromboelastometry produces potentially clinical useful results within 10 min in bleeding
3 emergency department patients: the DEUCE study. *European Journal of Emergency Medicine*.
4 2013; 20(3):160-166
- 5 585 Renton J, Kincaid S, Ehrlich PF. Should helical CT scanning of the thoracic cavity replace the
6 conventional chest X-ray as a primary assessment tool in pediatric trauma: an efficacy and cost
7 analysis. *Journal of Pediatric Surgery*. United States 2003; 38(5):793-797
- 8 586 Richard HM, Haskal Z, Moeslein FM, Brevard S, Scalea TM. Skin and muscle complications in
9 pelvic trauma patients undergoing transcatheter embolization: Are there increased
10 complications? *Journal of Vascular and Interventional Radiology*. 2010; 21(2 SUPPL. 1):S78
- 11 587 Richards JR, Derlet RW. Computed tomography and blunt abdominal injury: Patient selection
12 based on examination, haematocrit and haematuria. *Injury*. 1997; 28(3):181-185
- 13 588 Richey SL. Tourniquets for the control of traumatic hemorrhage: a review of the literature.
14 *Journal of Special Operations Medicine*. 2009; 9(1):56-64
- 15 589 Rieger A, Berman JM, Striebel HW. Initial resuscitation and vascular access. *International*
16 *Anesthesiology Clinics*. 1994; 32(1):47-77
- 17 590 Ringdal M, Plos K, Bergbom I. Memories of being injured and patients' care trajectory after
18 physical trauma. *BMC Nursing*. 2008; 7:8
- 19 591 Rizoli SB, Boffard KD, Riou B, Warren B, Iau P, Kluger Y et al. Recombinant activated factor VII as
20 an adjunctive therapy for bleeding control in severe trauma patients with coagulopathy:
21 subgroup analysis from two randomized trials. *Critical Care*. 2006; 10(6):R178
- 22 592 Roberts I, Shakur H, Coats T, Hunt B, Balogun E, Barnetson L et al. The CRASH-2 trial: a
23 randomised controlled trial and economic evaluation of the effects of tranexamic acid on death,
24 vascular occlusive events and transfusion requirement in bleeding trauma patients. *Health*
25 *Technology Assessment*. 2013; 17(10):1-79
- 26 593 Roberts I, Perel P, Prieto-Merino D, Shakur H, Coats T, Hunt BJ et al. Effect of tranexamic acid on
27 mortality in patients with traumatic bleeding: prespecified analysis of data from randomised
28 controlled trial. *BMJ*. 2012; 345:e5839
- 29 594 Rose JS, Richards JR, Battistella F, Bair AE, McGahan JP, Kuppermann N. The fast is positive, now
30 what? Derivation of a clinical decision rule to determine the need for therapeutic laparotomy in
31 adults with blunt torso trauma and a positive trauma ultrasound. *Journal of Emergency*
32 *Medicine*. 2005; 29(1):15-21
- 33 595 Rose L, Haslam L, Dale C, Knechtel L, McGillion M. Behavioral pain assessment tool for critically ill
34 adults unable to self-report pain. *American Journal of Critical Care*. 2013; 22(3):246-255
- 35 596 Ross J, Al-Shahi Salman R. The frequency of thrombotic events among adults given antifibrinolytic
36 drugs for spontaneous bleeding: systematic review and meta-analysis of observational studies
37 and randomized trials. *Current Drug Safety*. 2012; 7(1):44-54
- 38 597 Rossaint R, Bouillon B, Cerny V, Coats TJ, Duranteau J, Fernandez-Mondejar E et al. Management
39 of bleeding following major trauma: an updated European guideline. *Critical Care*. 2010;
40 14(2):R52

- 1 598 Rotondo MF, Schwab CW, McGonigal MD, Phillips GR, Fruchterman TM, Kauder DR et al.
2 'Damage control': an approach for improved survival in exsanguinating penetrating abdominal
3 injury. *Journal of Trauma*. 1993; 35(3):375-3
- 4 599 Rowell SE, Barbosa RR, Diggs BS, Schreiber MA, Trauma Outcomes Group, Holcomb JB et al.
5 Effect of high product ratio massive transfusion on mortality in blunt and penetrating trauma
6 patients. *Journal of Trauma*. 2011; 71(2 Suppl 3):S353-S357
- 7 600 Rozycki GS, Ballard RB, Feliciano DV, Schmidt JA, Pennington SD. Surgeon-performed ultrasound
8 for the assessment of truncal injuries: lessons learned from 1540 patients. *Annals of Surgery*.
9 1998; 228(4):557-567
- 10 601 Rozycki GS, Feliciano DV, Ochsner MG, Knudson MM, Hoyt DB, Davis F et al. The role of
11 ultrasound in patients with possible penetrating cardiac wounds: a prospective multicenter
12 study. *Journal of Trauma*. 1999; 46(4):543-2
- 13 602 Rozycki GS, Ochsner MG, Schmidt JA, Frankel HL, Davis TP, Wang D et al. A prospective study of
14 surgeon-performed ultrasound as the primary adjuvant modality for injured patient assessment.
15 *Journal of Trauma - Injury, Infection and Critical Care*. 1995; 39(3):492-500
- 16 603 Ruchholtz S, Pehle B, Lewan U, Lefering R, Muller N, Oberbeck R et al. The emergency room
17 transfusion score (ETS): prediction of blood transfusion requirement in initial resuscitation after
18 severe trauma. *Transfusion Medicine*. 2006; 16(1):49-56
- 19 604 Rush RMJ, Arrington ED, Hsu JR. Management of complex extremity injuries: tourniquets,
20 compartment syndrome detection, fasciotomy, and amputation care. *Surgical Clinics of North*
21 *America*. 2012; 92(4):987-9ix
- 22 605 Sagarin MJ, Chiang V, Sakles JC, Barton ED, Wolfe RE, Vissers RJ et al. Rapid sequence intubation
23 for pediatric emergency airway management. *Pediatric Emergency Care*. 2002; 18(6):417-423
- 24 606 Saltzherr TP, Goslings JC. Effect on survival of whole-body CT during trauma resuscitation. *Lancet*.
25 2009; 374(9685):198-199
- 26 607 Saltzherr TP, van der Vlies CH, van Lienden KP, Beenen LFM, Ponsen KJ, van Gulik TM et al.
27 Improved outcomes in the non-operative management of liver injuries. *HPB*. 2011; 13(5):350-355
- 28 608 Sambasivan CN, Kunio NR, Nair PV, Zink KA, Michalek JE, Holcomb JB et al. High ratios of plasma
29 and platelets to packed red blood cells do not affect mortality in nonmassively transfused
30 patients. *Journal of Trauma*. 2011; 71(2 Suppl 3):S329-S336
- 31 609 Sankarankutty A, Nascimento B, Teodoro da Luz L, Rizoli S. TEG and ROTEM in trauma: similar
32 test but different results? *World Journal of Emergency Surgery*. 2012; 7 Suppl 1:S3
- 33 610 Santos D, Carron PN, Yersin B, Pasquier M. EZ-IO() intraosseous device implementation in a pre-
34 hospital emergency service: A prospective study and review of the literature. *Resuscitation*.
35 2013; 84(4):440-445
- 36 611 Sarihan H, Abes M. Nonoperative management of intra-abdominal bleeding due to blunt trauma
37 in children: the risk of missed associated intestinal injuries. *Pediatric Surgery International*. 1998;
38 13(2-3):108-111

- 1 612 Savage SA, Zarzaur BL, Croce MA, Fabian TC. Time matters in 1: 1 resuscitations: concurrent
2 administration of blood: plasma and risk of death. *Journal of Trauma and Acute Care Surgery*.
3 2014; 77(6):833-838
- 4 613 Scalea TM, Bochicchio KM, Lumpkins K, Hess JR, Dutton R, Pyle A et al. Early aggressive use of
5 fresh frozen plasma does not improve outcome in critically injured trauma patients. *Annals of*
6 *Surgery*. 2008; 248(4):578-584
- 7 614 Scheck T, Kober A, Heigl P, Schiller E, Buda P, Szvitan G et al. Evaluation of a new insulation
8 device for intravenous infusions in trauma care: A prospective, randomized study [German].
9 *Wiener Klinische Wochenschrift*. 2003; 115(7-8):259-262
- 10 615 Scheck T, Kober A, Tschabitscher F, Huber G, Schiller E. Active Warming of critical ill trauma
11 patients on intrahospital transfer. *European Journal of Trauma*. 2002; 28(Suppl 1):96
- 12 616 Scheck T, Kober A, Bertalanffy P, Aram L, Andel H, Molnar C et al. Active warming of critically ill
13 trauma patients during intrahospital transfer: a prospective, randomized trial. *Wiener Klinische*
14 *Wochenschrift*. 2004; 116(3):94-97
- 15 617 Schiller WR, Anderson BF. Family as a member of the trauma rounds: a strategy for maximized
16 communication. *Journal of Trauma Nursing*. 2003; 10(4):93-101
- 17 618 Schochl H, Voelckel W, Grassetto A, Schlimp CJ. Practical application of point-of-care coagulation
18 testing to guide treatment decisions in trauma. *Journal of Trauma and Acute Care Surgery*. 2013;
19 74(6):1587-1598
- 20 619 Schochl H, Cotton B, Inaba K, Nienaber U, Fischer H, Voelckel W et al. FIBTEM provides early
21 prediction of massive transfusion in trauma. *Critical Care*. 2011; 15(6):R265
- 22 620 Schreiber MA, Perkins J, Kiraly L, Underwood S, Wade C, Holcomb JB. Early predictors of massive
23 transfusion in combat casualties. *Journal of the American College of Surgeons*. 2007; 205(4):541-
24 545
- 25 621 Schuster T, Leissner G. Selective angioembolization in blunt solid organ injury in children and
26 adolescents: Review of recent literature and own experiences. *European Journal of Pediatric*
27 *Surgery*. 2013; 23(6):454-463
- 28 622 Schwartz D, Amir L, Dichter R, Figenberg Z. The use of a powered device for intraosseous drug
29 and fluid administration in a national EMS: a 4-year experience. *Journal of Trauma*. 2008;
30 64(3):650-655
- 31 623 Sclafani SJ, Panetta T, Goldstein AS, Phillips TF, Hotson G, Loh J et al. The management of arterial
32 injuries caused by penetration of zone III of the neck. *Journal of Trauma*. 1985; 25(9):871-881
- 33 624 Scott D, Blizzard L, Fell J, Jones G. Prospective study of self-reported pain, radiographic
34 osteoarthritis, sarcopenia progression, and falls risk in community-dwelling older adults. *Arthritis*
35 *Care and Research*. 2012; 64(1):30-37
- 36 625 Scott S, Given LM, Albrecht L, Hartling L, Johnson D, Jabbour M et al. Information needs and
37 preferences of healthcare providers and healthcare consumers in 32 general emergency
38 departments in Canada: findings from the Translating Emergency Knowledge for Kids (TREKK)
39 Knowledge Mobilization Initiative. *Canadian Journal of Emergency Medicine*. 2014; 16:S107

- 1 626 Shackford SR, Rogers FB, Osler TM, Trabulsy ME, Clauss DW, Vane DW. Focused abdominal
2 sonogram for trauma: The learning curve of nonradiologist clinicians in detecting
3 hemoperitoneum. *Journal of Trauma - Injury, Infection and Critical Care*. 1999; 46(4):553-564
- 4 627 Shah BA, Subramaniam A, Sharma S, Agrawal D, Chhabra G, Mukhopadhyay AK.
5 Thromboelastography-Viscoelastic Haemostatic Assay (VHA) versus routine plasma based
6 coagulation parameters in trauma patients to detect coagulopathy within 24 Hrs after injury.
7 *Blood*. 2011; 118(21)
- 8 628 Shah BR, Laupacis A, Hux JE, Austin PC. Propensity score methods gave similar results to
9 traditional regression modeling in observational studies: a systematic review. *Journal of Clinical
10 Epidemiology*. 2005; 58(6):550-559
- 11 629 Shah MI. Prehospital management of pediatric trauma. *Clinical Pediatric Emergency Medicine*.
12 2010; 11(1):10-17
- 13 630 Shaikh N, Kettern MA, Ali Ahmed AH, Louon A. Morphine sparing effect of paracetamol in
14 surgical and trauma intensive care. *Middle East Journal of Emergency Medicine*. 2006; 6(2):28-30
- 15 631 Shalhub S, Starnes BW, Hatsukami TS, Karmy-Jones R, Tran NT. Repair of blunt thoracic outlet
16 arterial injuries: An evolution from open to endovascular approach. *Journal of Trauma - Injury,
17 Infection and Critical Care*. 2011; 71(5):E114-E121
- 18 632 Shanmuganathan K, Mirvis SE, Sherbourne CD, Chiu WC, Rodriguez A. Hemoperitoneum as the
19 sole indicator of abdominal visceral injuries: A potential limitation of screening abdominal US for
20 trauma. *Radiology*. 1999; 212(2):423-430
- 21 633 Sharma M-P. A study to determine whether carbon polymer warming blankets can reduce the
22 incidence of inadvertent peri-operative hypothermia (iph) during day-case surgery. *British
23 Journal of Anaesthesia*. 2012; 108:ii345-ii346
- 24 634 Sharpe JP, Weinberg JA, Magnotti LJ, MacLennan PA, Schroepel TJ, Fabian TC et al. Accounting
25 for differences in transfusion volume: Are all massive transfusions created equal? *Journal of
26 Trauma and Acute Care Surgery*. 2012; 72(6):1536-1540
- 27 635 Shaz BH, Dente CJ, Nicholas J, MacLeod JB, Young AN, Easley K et al. Increased number of
28 coagulation products in relationship to red blood cell products transfused improves mortality in
29 trauma patients. *Transfusion*. 2010; 50(2):493-500
- 30 636 Siddall PJ, Taylor DA, McClelland JM, Rutkowski SB, Cousins MJ. Pain report and the relationship
31 of pain to physical factors in the first 6 months following spinal cord injury. *Pain*. 1999; 81(1-
32 2):187-197
- 33 637 Siddall PJ, McClelland JM, Rutkowski SB, Cousins MJ. A longitudinal study of the prevalence and
34 characteristics of pain in the first 5 years following spinal cord injury. *Pain*. 2003; 103(3):249-257
- 35 638 Sierink JC, Saltzherr TP, Beenen LF, Russchen MJ, Luitse JS, Dijkgraaf MG et al. A case-matched
36 series of immediate total-body CT scanning versus the standard radiological work-up in trauma
37 patients. *World Journal of Surgery*. 2014; 38(4):795-802
- 38 639 Sierink JC, Saltzherr TP, Beenen LFM, Luitse JSK, Hollmann MW, Reitsma JB et al. Randomised,
39 controlled trial of immediate total-body computed tomography scanning in trauma patients.
40 *EMA - Emergency Medicine Australasia*. 2012; 24(3):350-351

- 1 640 Sierink JC, Saltzherr TP, Reitsma JB, Van Delden OM, Luitse JSK, Goslings JC. Systematic review
2 and meta-analysis of immediate total-body computed tomography compared with selective
3 radiological imaging of injured patients. *British Journal of Surgery*. 2012; 99(SUPPL. 1):52-58
- 4 641 Sierink JC, Saltzherr TP, Russchen MJAM, De Castro SMM, Beenen LFM, Schep NWL et al.
5 Incidental findings on total-body CT scans in trauma patients. *Injury*. 2014; 45(5):840-844
- 6 642 Sierink JC, Saltzherr TP, Wirtz MR, Streekstra GJ, Beenen LFM, Goslings JC. Radiation exposure
7 before and after the introduction of a dedicated total-body CT protocol in multitrauma patients.
8 *Emergency Radiology*. 2013; 20(6):507-512
- 9 643 Sierink JC, Saltzherr TP, Beenen LFM, Luitse JSK, Hollmann MW, Reitsma JB et al. A multicenter,
10 randomized controlled trial of immediate total-body CT scanning in trauma patients (REACT-2).
11 *BMC Emergency Medicine*. 2012; 12:4
- 12 644 Simpson E, Lin Y, Stanworth S, Birchall J, Doree C, Hyde C. Recombinant factor VIIa for the
13 prevention and treatment of bleeding in patients without haemophilia. *Cochrane Database of*
14 *Systematic Reviews*. 2012; Issue 3:CD005011
- 15 645 Sincos IR, Aun R, Belczak SQ, Nascimento LD, Miotto Netto B, Casella I et al. Endovascular and
16 open repair for blunt aortic injury, treated in one clinical institution in Brazil: a case series. *Clinics*.
17 2011; 66(2):267-274
- 18 646 Sinha S, Patterson BO, Ma J, Holt PJ, Thompson MM, Carrell T et al. Systematic review and meta-
19 analysis of open surgical and endovascular management of thoracic outlet vascular injuries.
20 *Journal of Vascular Surgery*. 2013; 57(2):547-567
- 21 647 Siniluoto TMJ, Paivansalo MJ, Lanning FP, Typpo ABT, Lohela PK, Kotaniemi AE. Ultrasonography
22 in traumatic splenic rupture. *Clinical Radiology*. 1992; 46(6):391-396
- 23 648 Siritongtaworn P. Management of life threatening hemorrhage from facial fracture. *Journal of*
24 *the Medical Association of Thailand*. 2005; 88(3):382-385
- 25 649 Sisak K, Soeyland K, McLeod M, Jansen M, Enninghorst N, Martin A et al. Massive transfusion in
26 trauma: blood product ratios should be measured at 6 hours. *ANZ Journal of Surgery*. 2012;
27 82(3):161-167
- 28 650 Sisley AC, Rozycki GS, Ballard RB, Namias N, Salomone JP, Feliciano DV. Rapid detection of
29 traumatic effusion using surgeon-performed ultrasonography. *Journal of Trauma*. 1998;
30 44(2):291-297
- 31 651 Sivit CJ, Eichelberger MR, Taylor GA. CT in children with rupture of the bowel caused by blunt
32 trauma: diagnostic efficacy and comparison with hypoperfusion complex. *AJR American Journal*
33 *of Roentgenology*. 1994; 163(5):1195-1198
- 34 652 Sivit CJ, Eichelberger MR, Taylor GA, Bulas DI, Gotschall CS, Kushner DC. Blunt pancreatic trauma
35 in children: CT diagnosis. *AJR American Journal of Roentgenology*. 1992; 158(5):1097-1100
- 36 653 Smith CM, Mason S. The use of whole-body CT for trauma patients: Survey of UK emergency
37 departments. *Emergency Medicine Journal*. 2012; 29(8):630-634
- 38 654 Smith MD, Wang Y, Smith DA, Pakiela J, Emerman CL. The efficacy and adverse events of
39 morphine versus fentanyl on a physician-staffed helicopter. *Annals of Emergency Medicine*.
40 2009; 54(3 SUPPL. 1):S129

- 1 655 Smith R, Davis N, Bouamra O, Lecky F. The utilisation of intraosseous infusion in the resuscitation
2 of paediatric major trauma patients. *Injury*. 2005; 36(9):1034-1039
- 3 656 Smith TO, Hing CB. The efficacy of the tourniquet in foot and ankle surgery? A systematic review
4 and meta-analysis. *Foot and Ankle Surgery*. 2010; 16(1):3-8
- 5 657 Smith TO, Hing CB. Should tourniquets be used in upper limb surgery? A systematic review and
6 meta-analysis. *Acta Orthopaedica Belgica*. 2009; 75(3):289-296
- 7 658 Smith TO, Hing CB. Is a tourniquet beneficial in total knee replacement surgery? A meta-analysis
8 and systematic review. *Knee*. 2010; 17(2):141-147
- 9 659 Smith ZA, Postma N, Wood D. FAST scanning in the developing world emergency department.
10 *South African Medical Journal*. 2010; 100(2):105-108
- 11 660 Smith ZA, Wood D. Emergency focussed assessment with sonography in trauma (FAST) and
12 haemodynamic stability. *Emergency Medicine Journal*. 2014; 31(4):273-277
- 13 661 Snyder CW, Weinberg JA, McGwin G, Jr., Melton SM, George RL, Reiff DA et al. The relationship
14 of blood product ratio to mortality: survival benefit or survival bias? *Journal of Trauma*. 2009;
15 66(2):358-362
- 16 662 Sobuwa S, Hartzenberg HB, Geduld H, Uys C. Outcomes following prehospital airway
17 management in severe traumatic brain injury. *South African Medical Journal*. 2013; 103(9):644-
18 646
- 19 663 Soffer D, McKenney MG, Cohn S, Garcia-Roca R, Namias N, Schulman C et al. A prospective
20 evaluation of ultrasonography for the diagnosis of penetrating torso injury. *Journal of Trauma*.
21 2004; 56(5):953-959
- 22 664 Sorensen B, Fries D. Emerging treatment strategies for trauma-induced coagulopathy. *British*
23 *Journal of Surgery*. 2012; 99 Suppl 1:40-50
- 24 665 Soyuncu S, Cete Y, Bozan H, Kartal M, Akyol AJ. Accuracy of physical and ultrasonographic
25 examinations by emergency physicians for the early diagnosis of intraabdominal haemorrhage in
26 blunt abdominal trauma. *Injury*. 2007; 38(5):564-569
- 27 666 Spahn DR, Bouillon B, Cerny V, Coats TJ, Duranteau J, Fernandez-Mondejar E et al. Management
28 of bleeding and coagulopathy following major trauma: An updated European guideline. *Critical*
29 *Care*. 2013; 17(2)
- 30 667 Spanjersberg WR, Knops SP, Schep NWL, Van Lieshout EMM, Patka P, Schipper IB. Effectiveness
31 and complications of pelvic circumferential compression devices in patients with unstable pelvic
32 fractures: a systematic review of literature. *Injury*. 2009; 40(10):1031-1035
- 33 668 Sparkes S, Littlejohn I, Morris S, Clarke E. Audit of patient transfer to a neurological intensive care
34 unit. *Journal of Neurosurgical Anesthesiology*. 2009; 21(3):274-275
- 35 669 Sperry JL, Ochoa JB, Gunn SR, Alarcon LH, Minei JP, Cuschieri J et al. An FFP:PRBC transfusion
36 ratio >1:1.5 is associated with a lower risk of mortality after massive transfusion. *Journal of*
37 *Trauma - Injury, Infection and Critical Care*. 2008; 65(5):986-993
- 38 670 Spinella PC. Warm fresh whole blood transfusion for severe hemorrhage: U.S. military and
39 potential civilian applications. *Critical Care Medicine*. 2008; 36(7 Suppl):S340-S345

- 1 671 Spinella PC, Perkins JG, Grathwohl KW, Beekley AC, Holcomb JB. Warm fresh whole blood is
2 independently associated with improved survival for patients with combat-related traumatic
3 injuries. *Journal of Trauma*. 2009; 66(4 Suppl):S69-S76
- 4 672 Spivey WH. Intraosseous infusions. *Journal of Pediatrics*. 1987; 111(5):639-643
- 5 673 Stahel PF, VanderHeiden T, Flierl MA, Matava B, Gerhardt D, Bolles G et al. The impact of a
6 standardized "spine damage-control" protocol for unstable thoracic and lumbar spine fractures
7 in severely injured patients: a prospective cohort study. *Journal of Trauma and Acute Care
8 Surgery*. 2013; 74(2):590-596
- 9 674 Steinke A, Grosel J. A guideline to efficiently treating traumatic brachial artery injury. *JAAPA*.
10 2013; 26(12):1-4
- 11 675 Stengel D, Ottersbach C, Kahl T, Nikulka C, Guthoff C, Hartel T et al. Dose reduction in whole-
12 body computed tomography of multiple injuries (DoReMI): protocol for a prospective cohort
13 study. *Scandinavian Journal of Trauma, Resuscitation and Emergency Medicine*. 2014; 22:15
- 14 676 Stengel D, Ottersbach C, Matthes G, Weigeldt M, Grundei S, Rademacher G et al. Accuracy of
15 single-pass whole-body computed tomography for detection of injuries in patients with major
16 blunt trauma. *CMAJ*. 2012; 184(8):869-876
- 17 677 Stephen DJ, Kreder HJ, Day AC, McKee MD, Schemitsch EH, ElMaraghy A et al. Early detection of
18 arterial bleeding in acute pelvic trauma. *Journal of Trauma*. 1999; 47(4):638-642
- 19 678 Stinger HK, Spinella PC, Perkins JG, Grathwohl KW, Salinas J, Martini WZ et al. The ratio of
20 fibrinogen to red cells transfused affects survival in casualties receiving massive transfusions at
21 an army combat support hospital. *Journal of Trauma*. 2008; 64(2 Suppl):S79-S85
- 22 679 Stockinger ZT, McSwain NEJ. Prehospital endotracheal intubation for trauma does not improve
23 survival over bag-valve-mask ventilation. *Journal of Trauma*. 2004; 56(3):531-536
- 24 680 Stone CK, Thomas SH. Controlled trial of an intravenous fluid warmer. *Air Medical Journal*. 1994;
25 13(1):18-20
- 26 681 Strasser H, Lieba F, Scheck T, Vlach W, Kober A. The influence of active warming on signal quality
27 of pulse oxymetry in trauma victims. *European Journal of Trauma*. 2002; 28(Suppl 1):72
- 28 682 Stukel TA, Fisher ES, Wennberg DE, Alter DA, Gottlieb DJ, Vermeulen MJ. Analysis of
29 observational studies in the presence of treatment selection bias: effects of invasive cardiac
30 management on AMI survival using propensity score and instrumental variable methods. *JAMA*.
31 2007; 297(3):278-285
- 32 683 Subramanian A, Albert V, Agrawal D, Saxena R, Pandey RM. Evaluation of the utility of
33 thromboelastography in a tertiary trauma care centre. *ISRN Hematology*. 2014; 2014:849626
- 34 684 Suhail R, Muammad G, Ashraf I, Ashraf M, Haider H, Abid KJ. Comparative study between
35 Focussed Assessment with Sonography for Trauma (FAST) and Diagnostic Peritoneal Lavage in
36 Blunt Trauma Abdomen (DPL). *Pakistan Journal of Medical and Health Sciences*. 2010; 4(4)
- 37 685 Sunde GA, Heradstveit BE, Vikenes BH, Heltne JK. Emergency intraosseous access in a helicopter
38 emergency medical service: a retrospective study. *Scandinavian Journal of Trauma, Resuscitation
39 and Emergency Medicine*. 2010; 18:52

- 1 686 Surendran A, Mori A, Varma DK, Gruen RL. Systematic review of the benefits and harms of
2 whole-body computed tomography in the early management of multitrauma patients: Are we
3 getting the whole picture. *Journal of Trauma and Acute Care Surgery*. 2014; 76(4):1122-1130
- 4 687 Sustic A, Miletic D, Fuckar Z, Mraovic B, Dimec D, Mozetic V. Ultrasonography in the evaluation of
5 hemoperitoneum in war casualties. *Military Medicine*. 1999; 164(8):600-602
- 6 688 Sweeney MN. Vascular access in trauma: Options, risks, benefits, complications. *Seminars in*
7 *Anesthesia*. 2001; 20(1):47-50
- 8 689 Szucs-Farkas Z, Kaelin I, Flach PM, Roskopf A, Ruder TD, Triantafyllou M et al. Detection of chest
9 trauma with whole-body low-dose linear slit digital radiography: a multireader study. *AJR*
10 *American Journal of Roentgenology*. 2010; 194(5):W388-W395
- 11 690 Tan ECTH, van Stigt SFL, van Vugt AB. Effect of a new pelvic stabilizer (T-POD) on reduction of
12 pelvic volume and haemodynamic stability in unstable pelvic fractures. *Injury*. 2010; 41(12):1239-
13 1243
- 14 691 Tan JNM, Burke PA, Agarwal SK, Mantilla-Rey N, Quillen K. A massive transfusion protocol
15 incorporating a higher FFP/RBC ratio is associated with decreased use of recombinant activated
16 factor VII in trauma patients. *American Journal of Clinical Pathology*. 2012; 137(4):566-571
- 17 692 Tanaka KA, Bolliger D, Vadlamudi R, Nimmo A. Rotational thromboelastometry (ROTEM)-based
18 coagulation management in cardiac surgery and major trauma. *Journal of Cardiothoracic and*
19 *Vascular Anesthesia*. 2012; 26(6):1083-1093
- 20 693 Tapia NM, Chang A, Norman M, Welsh F, Scott B, Wall MJJ et al. TEG-guided resuscitation is
21 superior to standardized MTP resuscitation in massively transfused penetrating trauma patients.
22 *Journal of Trauma and Acute Care Surgery*. 2013; 74(2):378-6
- 23 694 Tauber H, Innerhofer P, Breitkopf R, Westermann I, Beer R, El Attal R et al. Prevalence and impact
24 of abnormal ROTEM(R) assays in severe blunt trauma: results of the 'Diagnosis and Treatment of
25 Trauma-Induced Coagulopathy (DIA-TRE-TIC) study'. *British Journal of Anaesthesia*. 2011;
26 107(3):378-387
- 27 695 Tayal VS, Beatty MA, Marx JA, Tomaszewski CA, Thomason MH. FAST (focused assessment with
28 sonography in trauma) accurate for cardiac and intraperitoneal injury in penetrating anterior
29 chest trauma. *Journal of Ultrasound in Medicine*. 2004; 23(4):467-472
- 30 696 Tebb ZD, Talley B, Macht M, Richards D. An argument for the conservative management of small
31 traumatic pneumothoraces in populations with high prevalence of HIV and tuberculosis: an
32 evidence-based review of the literature. *International Journal of Emergency Medicine*. 2010;
33 3(4):391-397
- 34 697 Teixeira PGR, Inaba K, Shulman I, Salim A, Demetriades D, Brown C et al. Impact of plasma
35 transfusion in massively transfused trauma patients. *Journal of Trauma*. 2009; 66(3):693-697
- 36 698 Theusinger OM, Levy JH. Point of care devices for assessing bleeding and coagulation in the
37 trauma patient. *Anesthesiology Clinics*. 2013; 31(1):55-65
- 38 699 Thirion MC, Plantefeve G, Pajot O, Rosset E, Boitrou E, Preau M et al. Family presence or
39 participation to adult patients' care in intensive care units: Acceptability among french ICU
40 caregivers. *Intensive Care Medicine*. 2013; 39:S524

- 1 700 Tien HC, Jung V, Rizoli SB, Acharya SV, MacDonald JC. An evaluation of tactical combat casualty
2 care interventions in a combat environment. *Journal of the American College of Surgeons*. 2008;
3 207(2):174-178
- 4 701 Ting JYS. The rewarming benefit of anterior torso heat pad application in mildly hypothermic
5 conscious adult trauma patients remains inconclusive. *Scandinavian Journal of Trauma,*
6 *Resuscitation and Emergency Medicine*. 2012; 20:17
- 7 702 Todd KH, Funk KG, Funk JP, Bonacci R. Clinical significance of reported changes in pain severity.
8 *Annals of Emergency Medicine*. 1996; 27(4):485-489
- 9 703 Tomiak MM, Rosenblum JD, Messersmith RN, Zarins CK. Use of CT for diagnosis of traumatic
10 rupture of the thoracic aorta. *Annals of Vascular Surgery*. 1993; 7(2):130-139
- 11 704 Torres F, Galan MD, Alonso MDM, Suarez R, Camacho C, Almagro V. Intraosseous access EZ-IO in
12 a prehospital emergency service. *Journal of Emergency Nursing: JEN*. 2013; 39(5):511-514
- 13 705 Toth L, King KL, McGrath B, Balogh ZJ. Efficacy and safety of emergency non-invasive pelvic ring
14 stabilisation. *Injury*. 2012; 43(8):1330-1334
- 15 706 Tottenham D, Garra G, Domingo A, Thode HC, Singer A. Validation of pain scales in young
16 children: Do they work? *Academic Emergency Medicine*. 2011; 18(5 SUPPL. 1):S246-S247
- 17 707 Traub M, Stevenson M, McEvoy S, Briggs G, Lo SK, Leibman S et al. The use of chest computed
18 tomography versus chest X-ray in patients with major blunt trauma. *Injury*. 2007; 38(1):43-47
- 19 708 Tristao RM, Garcia NVM, de Jesus JAL, Tomaz C. COMFORT behaviour scale and skin conductance
20 activity: what are they really measuring? *Acta Paediatrica*. 2013; 102(9):e402-e406
- 21 709 Trooskin SZ, Sclafani S, Winfield J, Duncan AO, Scalea T, Vieux E et al. The management of
22 vascular injuries of the extremity associated with civilian firearms. *Surgery, Gynecology and*
23 *Obstetrics*. 1993; 176(4):350-354
- 24 710 Turner J, Nicholl J, Webber L, Cox H, Dixon S, Yates D. A randomised controlled trial of
25 prehospital intravenous fluid replacement therapy in serious trauma. *Health Technology*
26 *Assessment*. England 2000; 4(31):1-57
- 27 711 Tutton E, Seers K, Langstaff D. Professional nursing culture on a trauma unit: experiences of
28 patients and staff. *Journal of Advanced Nursing*. 2008; 61(2):145-153
- 29 712 Uflacker R, Horn J, Phillips G, Selby JB. Intravascular sonography in the assessment of traumatic
30 injury of the thoracic aorta. *AJR American Journal of Roentgenology*. 1999; 173(3):665-670
- 31 713 Ungerstedt JS, Grenander A, Bredbacka S, Blomback M. Clotting onset time may be a predictor of
32 outcome in human brain injury: a pilot study. *Journal of Neurosurgical Anesthesiology*. 2003;
33 15(1):13-18
- 34 714 van der Ploeg G-J, Goslings JC, Walpoth BH, Bierens JJLM. Accidental hypothermia: rewarming
35 treatments, complications and outcomes from one university medical centre. *Resuscitation*.
36 2010; 81(11):1550-1555
- 37 715 Van Vugt R, Kool DR, Deunk J, Edwards MJR. Effects on mortality, treatment, and time
38 management as a result of routine use of total body computed tomography in blunt high-energy
39 trauma patients. *Journal of Trauma and Acute Care Surgery*. 2012; 72(3):553-559

- 1 716 Van PY, Sambasivan CN, Wade CE, Jones JA, Holcomb JB, Schreiber MA et al. High transfusion
2 ratios are not associated with increased complication rates in patients with severe extremity
3 injuries. *Journal of Trauma - Injury, Infection and Critical Care*. 2010; 69(SUPPL. 1):S64-S67
- 4 717 Varelas PN, Spanaki MV, Hacein-Bey L. Documentation in medical records improves after a
5 neurointensivist's appointment. *Neurocritical Care*. 2005; 3(3):234-236
- 6 718 Vassar MJ, Perry CA, Holcroft JW. Prehospital resuscitation of hypotensive trauma patients with
7 7.5% NaCl versus 7.5% NaCl with added dextran: a controlled trial. *Journal of Trauma*. 1993;
8 34(5):622-623
- 9 719 Vazirani J, Knott JC. Mandatory pain scoring at triage reduces time to analgesia. *Annals of*
10 *Emergency Medicine*. 2012; 59(2):134-138
- 11 720 Velmahos GC, Demetriades D, Chan L, Tatevossian R, Cornwell EE, Yassa N et al. Predicting the
12 need for thoracoscopic evacuation of residual traumatic hemothorax: chest radiograph is
13 insufficient. *Journal of Trauma*. 1999; 46(1):65-70
- 14 721 Verbeek D, Sugrue M, Balogh Z, Cass D, Civil I, Harris I et al. Acute management of
15 hemodynamically unstable pelvic trauma patients: time for a change? Multicenter review of
16 recent practice. *World Journal of Surgery*. 2008; 32(8):1874-1882
- 17 722 Vergnion M, Degesves S, Garcet L, Magotteaux V. Tramadol, an alternative to morphine for
18 treating posttraumatic pain in the prehospital situation. *Anesthesia and Analgesia*. 2001;
19 92(6):1543-1546
- 20 723 Verhaeghe ST, Defloor T, Grypdonck MH, Van ZF. Informing family members of traumatic coma
21 patients. *Journal of Neurology*. 2011; 258:S33-S34
- 22 724 Verhaeghe STL, van Zuuren FJ, Defloor T, Duijnste MSH, Grypdonck MHF. How does information
23 influence hope in family members of traumatic coma patients in intensive care unit? *Journal of*
24 *Clinical Nursing*. 2007; 16(8):1488-1497
- 25 725 Verhaeghe STL, van Zuuren FJ, Grypdonck MHF, Duijnste MSH, Defloor T. The focus of family
26 members' functioning in the acute phase of traumatic coma: part one: The initial battle and
27 protecting life. *Journal of Clinical Nursing*. 2010; 19(3-4):574-582
- 28 726 von Elm E, Schoettker P, Henzi I, Osterwalder J, Walder B. Pre-hospital tracheal intubation in
29 patients with traumatic brain injury: systematic review of current evidence. *British Journal of*
30 *Anaesthesia*. 2009; 103(3):371-386
- 31 727 Wahl WL, Ahrns KS, Brandt MM, Franklin GA, Taheri PA. The need for early angiographic
32 embolization in blunt liver injuries. *Journal of Trauma*. 2002; 52(6):1097-1101
- 33 728 Watson J, Slaiby J, Garcia Toca M, Marcaccio EJJ, Chong TT. A 14-year experience with blunt
34 thoracic aortic injury. *Journal of Vascular Surgery*. 2013; 58(2):380-385
- 35 729 Watts DD, Roche M, Tricarico R, Poole F, Brown JJJ, Colson GB et al. The utility of traditional
36 prehospital interventions in maintaining thermostasis. *Prehospital Emergency Care*. 1999;
37 3(2):115-122
- 38 730 Waydhas C, Sauerland S. Pre-hospital pleural decompression and chest tube placement after
39 blunt trauma: A systematic review. *Resuscitation*. 2007; 72(1):11-25

- 1 731 Wayne MA, McSwain NEJ. Clinical evaluation of a new device for the treatment of tension
2 pneumothorax. *Annals of Surgery*. 1980; 191(6):760-762
- 3 732 Wei B, Hemmila MR, Arbabi S, Taheri PA, Wahl WL. Angioembolization reduces operative
4 intervention for blunt splenic injury. *Journal of Trauma*. 2008; 64(6):1472-1477
- 5 733 Weng YM, Wu SH, Hsu SC, Lin CC, Ng CJ. Perfusion index serves as a reliable indicator of pain in
6 the emergency department. *Academic Emergency Medicine*. 2012; 19(6):752-753
- 7 734 Weninger P, Mauritz W, Fridrich P, Spitaler R, Figl M, Kern B et al. Emergency room management
8 of patients with blunt major trauma: evaluation of the multislice computed tomography protocol
9 exemplified by an urban trauma center. *J Trauma*. 2007; 62(3):584-591
- 10 735 West HC, Jurkovich G, Donnell C, Luterman A. Immediate prediction of blood requirements in
11 trauma victims. *Southern Medical Journal*. 1989; 82(2):186-189
- 12 736 Whigham CJJ, Fisher RG, Goodman CJ, Dodds CA, Trinh CC. Traumatic injury of the internal
13 mammary artery: embolization versus surgical and nonoperative management. *Emergency
14 Radiology*. 2002; 9(4):201-207
- 15 737 Whipple JK, Lewis KS, Quebbeman EJ, Wolff M, Gottlieb MS, Medicus-Bringa M et al. Analysis of
16 pain management in critically ill patients. *Pharmacotherapy*. 1995; 15(5):592-599
- 17 738 Whiting PF, Al M, Westwood ME, Corro Rammos I, Ryder S, Armstrong N et al. Viscoelastic point-
18 of-care testing to assist with the diagnosis, management and monitoring of haemostasis: a
19 systematic review and cost-effectiveness analysis. A Diagnostic Assessment Report [Draft report
20 confidential until published]. Kleijnen Systematic Reviews Ltd, 2014
- 21 739 Wilkerson RG, Stone MB. Sensitivity of bedside ultrasound and supine anteroposterior chest
22 radiographs for the identification of pneumothorax after blunt trauma. *Academic Emergency
23 Medicine*. 2010; 17(1):11-17
- 24 740 Wilson M, Davis DP, Coimbra R. Diagnosis and monitoring of hemorrhagic shock during the initial
25 resuscitation of multiple trauma patients: A review. *Journal of Emergency Medicine*. 2003;
26 24(4):413-422
- 27 741 Wintermark M, Mouhsine E, Theumann N, Mordasini P, van Melle G, Leyvraz PF et al.
28 Thoracolumbar spine fractures in patients who have sustained severe trauma: depiction with
29 multi-detector row CT. *Radiology*. 2003; 227(3):681-689
- 30 742 Wintermark M, Wicky S, Schnyder P. Imaging of acute traumatic injuries of the thoracic aorta.
31 *European Radiology*. 2002; 12(2):431-442
- 32 743 Worni M, Scarborough JE, Gandhi M, Pietrobon R, Shortell CK. Use of endovascular therapy for
33 peripheral arterial lesions: an analysis of the National Trauma Data Bank from 2007 to 2009.
34 *Annals of Vascular Surgery*. 2013; 27(3):299-305
- 35 744 Wright AJ. Trauma resuscitations and patient perceptions of care and comfort. *Journal of Trauma
36 Nursing*. 2011; 18(4):231-238
- 37 745 Wu CH, Wang LJ, Wong YC, Fang JF, Lin BC, Chen HW et al. Contrast-enhanced multiphasic
38 computed tomography for identifying life-threatening mesenteric hemorrhage and transmural
39 bowel injuries. *Journal of Trauma*. 2011; 71(3):543-548

- 1 746 Wu SC, Chen RJ, Yang AD, Tung CC, Lee KH. Complications associated with embolization in the
2 treatment of blunt splenic injury. *World Journal of Surgery*. 2008; 32(3):476-482
- 3 747 Wu SC, Chow KC, Lee KH, Tung CC, Yang AD, Lo CJ. Early selective angioembolization improves
4 success of nonoperative management of blunt splenic injury. *American Surgeon*. 2007;
5 73(9):897-902
- 6 748 Wurmb TE, Fruhwald P, Hopfner W, Keil T, Kredel M, Brederlau J et al. Whole-body multislice
7 computed tomography as the first line diagnostic tool in patients with multiple injuries: The focus
8 on time. *Journal of Trauma - Injury, Infection and Critical Care*. 2009; 66(3):658-665
- 9 749 Wurmb TE, Fruhwald P, Hopfner W, Roewer N, Brederlau J. Whole-body multislice computed
10 tomography as the primary and sole diagnostic tool in patients with blunt trauma: searching for
11 its appropriate indication. *American Journal of Emergency Medicine*. 2007; 25(9):1057-1062
- 12 750 Wurmb TE, Quaisser C, Balling H, Kredel M, Muellenbach R, Kenn W et al. Whole-body multislice
13 computed tomography (MSCT) improves trauma care in patients requiring surgery after multiple
14 trauma. *Emergency Medicine Journal*. 2011; 28(4):300-304
- 15 751 Xenos ES, Freeman M, Stevens S, Cassada D, Pacanowski J, Goldman M. Covered stents for
16 injuries of subclavian and axillary arteries. *Journal of Vascular Surgery*. 2003; 38(3):451-454
- 17 752 Xian-kai H, Yu-jun Z, Lian-yang Z. Damage control surgery for severe thoracic and abdominal
18 injuries. *Chinese Journal of Traumatology*. 2007; 10(5):279-283
- 19 753 Xirouchaki N, Magkanas E, Vaporidi K, Kondili E, Plataki M, Patrianakos A et al. Lung ultrasound in
20 critically ill patients: comparison with bedside chest radiography. *Intensive Care Medicine*. 2011;
21 37(9):1488-1493
- 22 754 Yamamotova A, Sramkova T, Rokyta R. Intensity of pain and biochemical changes in blood plasma
23 in spinal cord trauma. *Spinal Cord*. 2010; 48(1):21-26
- 24 755 Yanchar NL, Woo K, Brennan M, Palmer CS, Zs Ee M, Sweeney B et al. Chest x-ray as a screening
25 tool for blunt thoracic trauma in children. *Journal of Trauma and Acute Care Surgery*. 2013;
26 75(4):613-619
- 27 756 Yeguiayan J-M, Garrigue D, Binquet C, Jacquot C, Duranteau J, Martin C et al. Current support for
28 severe blunt trauma patients in France: Initial assessment of the FIRST study (French Intensive
29 care Recorded in Severe Trauma). *Annales Francaises De Medecine D'Urgence*. 2012; 2(3):156-
30 163
- 31 757 Yeh TS, Jan YY, Jeng LB, Hwang TL, Wang CS, Chen MF. Massive extra-enteric gastrointestinal
32 hemorrhage secondary to splanchnic artery aneurysms. *Hepato-Gastroenterology*. 1997;
33 44(16):1152-1156
- 34 758 Yeo A, Wong CY, Soo KC. Focused abdominal sonography for trauma (FAST). *Annals of the*
35 *Academy of Medicine, Singapore*. 1999; 28(6):805-809
- 36 759 Yin J, Zhao Z, Li Y, Wang J, Yao D, Zhang S et al. Goal-directed transfusion protocol via
37 thrombelastography in patients with abdominal trauma: a retrospective study. *World Journal of*
38 *Emergency Surgery*. 2014; 9:28

- 1 760 Yoshii H, Sato M, Yamamoto S, Motegi M, Okusawa S, Kitano M et al. Usefulness and limitations
2 of ultrasonography in the initial evaluation of blunt abdominal trauma. *Journal of Trauma -*
3 *Injury, Infection and Critical Care*. 1998; 45(1):45-51
- 4 761 Yucel N, Maegele M, Vorweg M, Tjardes T, Neugebauer EAM, Wappler F et al. Trauma Associated
5 Severe Hemorrhage (TASH)-score: Probability of mass transfusion as surrogate for life
6 threatening hemorrhage after multiple trauma. *Journal of Trauma - Injury, Infection and Critical*
7 *Care*. 2006; 60(6):1228-1236
- 8 762 Yutthakasemsunt S, Kittiwatanagul W, Piyavechvirat P, Thinkamrop B, Phuenpathom N,
9 Lumbiganon P. Tranexamic acid for patients with traumatic brain injury: a randomized, double-
10 blinded, placebo-controlled trial. *BMC Emergency Medicine*. 2013; 13:20
- 11 763 Zargarani E, Schuurman N, Nicol AJ, Matzopoulos R, Cinnamon J, Taulu T et al. The electronic
12 Trauma Health Record: design and usability of a novel tablet-based tool for trauma care and
13 injury surveillance in low resource settings. *Journal of the American College of Surgeons*. 2014;
14 218(1):41-50
- 15 764 Zhang Z, Sarcevic A, Burd RS. Supporting information use and retention of pre-hospital
16 information during trauma resuscitation: a qualitative study of pre-hospital communications and
17 information needs. *AMIA Annual Symposium Proceedings*. 2013; 2013:1579-1588
- 18 765 Zhou J, Huang J, Wu H, Jiang H, Zhang H, Prasoon P et al. Screening ultrasonography of 2,204
19 patients with blunt abdominal trauma in the Wenchuan earthquake. *Journal of Trauma and*
20 *Acute Care Surgery*. 2012; 73(4):890-894
- 21 766 Zink KA, Sambasivan CN, Holcomb JB, Chisholm G, Schreiber MA. A high ratio of plasma and
22 platelets to packed red blood cells in the first 6 hours of massive transfusion improves outcomes
23 in a large multicenter study. *American Journal of Surgery*. 2009; 197(5):565-570
- 24
- 25